

NOSIN... WITH POLLY

I can't believe that this nation has quietly adopted the policy...

One might pick up that idea however, since Chicago's mayor Daley received so much criticism recently for standing up...

Those people who gripe about Police Brutality might not have been so ready to yell "Police Brutality" had they opened the doors of the convention and allowed demonstrators to take over...

What About Demonstrator Brutality?... Is it perfectly alright for these demonstrators to gang up and do as they please...

Why didn't these same people gripe when Detroit and other cities were looted and burned? Why didn't they gripe about the lack of law and order?

Mayor Daley and his police force is perhaps the only group in this country that has ever gotten through to a gang of hoodlums...

By his foresightedness he perhaps prevented many deaths. I'm inclined to believe that a Police force is an absolute necessity in any country...

The first police functioning I recall was in my early childhood when my parents acted as our family police...

People seem not to care who starts the ugliness anymore, apparently they can stomach the taking down of the American flag...

The following was taken from the Floyd County Hesperian, I think it will be of interest to readers in this area.

Our state representative Ralph Wayne, who was in Floydada last month was in Chicago and the following account by Representative Wayne...

A load of grain is occasionally being cut and brought in grain buyers in the area...

Grain Company, received his first load of grain in late last Thursday.

Grower of the Pioneer 846 grain was Jimmy Ray Banks. The load weighed 15,600 lbs. and measured 16.20 moisture content...

The installation of equipment in the new telephone office is complete. Installation was made jointly by men from Automatic Electric Company and General Telephone Company...

WAY UP HIGH-Workers of General Telephone Company have been busy tying in the circuits to the new telephone office in Earth.

Goodwill Centre To Receive New Racks

Mrs. C. L. Houchin reported that the goodwill centre would be presented with new clothes racks soon...

The center has been receiving some children's clothes, but more are still needed, with cold weather on the way...

Any one wishing to enter the Art Show that the West Texas Chamber of Commerce is sponsoring...

Present at the meeting were Harold Miller, Roger Haberer, Dutch Been, Edwin O'Hair and Ross Middleton.

Elevators In Springlake Receive Grain Thursday

Grain Company, received his first load of grain in late last Thursday.

Grower of the Pioneer 846 grain was Jimmy Ray Banks. The load weighed 15,600 lbs. and measured 16.20 moisture content...

Earth Telephone Numbers Change October 22

The installation of equipment in the new telephone office is complete. Installation was made jointly by men from Automatic Electric Company and General Telephone Company...

NOTICE

The Golf Course Planning Committee has scheduled a meeting for Thursday, September 19, at the Earth Community Building...

Chamber Of Commerce Meets

The Directors of the Chamber of Commerce met in a called meeting September 13 at 10 a. m. with president Doug Parish presiding.

Minutes of the previous meeting were read and approved. Letters concerning the John Connally Day at the HemisFair were read...

The Chamber voted to buy the name badges for the L. O. F. Lodge when they hold their annual Session of the South Plains District here in the spring.

Mr. Miller gave a report on what had been done on the Golf Course and what had been learned of the needs, and announced that there will be another meeting at the Community Building September 19.

A letter is to be written to Mr. Joe Temple thanking him for help he had given to the Chamber work, Mr. Temple leaves a vacancy on the board of directors that will be filled at the next regular meeting.

Any one wishing to enter the Art Show that the West Texas Chamber of Commerce is sponsoring, should contact the Chamber on either Thursday or Friday of the week...

The Earth News-Sun



PATRIOTIC, IN RED, WHITE, AND BLUE the Kelley Trio is pictured as they conclude their presentation by singing, "America The Beautiful..."

Teachers Treated To Dinner

The Teachers of the Springlake-Earth Schools were honored at a Teachers Reception, Tuesday night in the school cafeteria...



SPEAKING INFORMALLY at the annual Lions Club Teachers Reception Tuesday night are Roy and Anita Bass from Lubbock.

Following a delicious dinner, Dave Cavitt gave a welcoming address, and introductions were begun...

Entertainment for the evening was provided by the Kelley Trio, Annitta, Donnita, and Connie who sang several beautiful selections...

M. B. Baldwin introduced the speakers for the evening, Roy and Anita Bass of Lubbock. Mr. and Mrs. Bass spoke on "How Does A Thinking Man, Think..."

Following the Benediction by Don Holmes, pastor of Springlake First Baptist Church, the guests and Lions enjoyed informal fellowship.

Mayor Warns Against Blocking Streets - Burning Trash

Mayor E. C. Kelley and City Marshal Alvin Pittman announced Tuesday morning that a fine in the amount of \$50.00 would be collected from all offenders caught driving cars side by side blocking the street...

Highway 70 is a through highway and the State requires that it be kept clear at all times for through traffic. Failure to yield right-of-way is unlawful by State and must be corrected.

The Council has received many complaints of people blocking the highway while conversing back and forth in their cars. This coupled with following too closely, is the two most frequent broken laws in Earth.

Local FFA Wins A First Place At Tri-State Fair

Results of judging in the Future Farmers of America Farm Mechanics contest at the 1968 Tri-State Fair in Amarillo, found Springlake-Earth FFA first place winners in the group division.

Entered in the contest by the local group was a 16 foot stock trailer built last spring by the Agriculture II Class. Members of that class were Willie Wilburn, Craig Barton, Johnny Alair, Steve Jackson, Danny McGowen, Terry Bridge, Terry Orr, and Gideon Polk.

The double-axle trailer was made for Tom Alair at a cost of \$755, for materials. Metal on the trailer is a light blue and the wood is varnished.

Judging was completed Monday, September 16, and a prize of \$35 was awarded the group. Judges for the event were: Lewis Knight of Falls, and R. T. Laurie of White Deer.

E. G. Gaston, FFA sponsor, stated that the trailer would be entered in the South Plains Fair next week.

Mosquitoes Away

In a stated meeting, Monday the city fathers decided, due to the heavy infestation of mosquitoes, to charge on the October billing for the mosquito spray.

A motion was made by Doug Parish and seconded by H. S. Hickman, to order 250 more sacks of mosquito spray. The vote was unanimous.

Before adjourning, the council held an informal discussion on the widening of Highway 70. Present at the meeting, which closed at 8 p. m., were: Mayor E. C. Kelley, aldermen, H. S. Hickman, Doug Parish, Bob Bewley, Eldon Parrish and W. G. Bryant.

Homecoming Annual To Be Presented

The 1968 Homecoming Committee met Sunday, 2:30 p. m. at the school to begin making plans for this year's Homecoming events.

The Springlake-Earth vs Farwell game, October 18, has been set as Homecoming. Honor classes this year are: 1928, 1938, 1948, 1958 and 1968.

Events for the special day will begin with a dinner and registration from 6:00 p. m. to 7:30 p. m., the game, at 8:00 p. m. Tickets for the dinner are to be sold at \$1.75 for adults and .75 for children...

The committee will meet again this Sunday, September 21, at 2:30 p. m., at the school. Officers of the Homecoming Committee are:

Jerry Kelley, president; Kenneth Lowe, vice-president; Mrs. Norma, Baldwin, secretary; Mrs. Mary Chaney, treasurer; Mrs. Wanda Sanders, hospitality chairman; Mrs. Yvonne Jones, chairman of queen committee; Mrs. Leona Parrish, publicity chairman; Mrs. Bobbie Banks, membership chairman; Dolan Pennell, in charge of finance; and Mrs. Juanice Glascock, program chairman.

The 1968-69 Wolverine annual will be presented in August, 1969 as voted by the school. For the first time, the year book will include such spring events as track, banquets, and most important graduation. Here to for the year books have gone to press before these events took place and therefore were omitted from the collection of memories, called the annual.

The annual staff is wholly responsible for the collection of memories and also the selling of the advertisements which support the project. Editor of the 1968-69 yearbook is Jennifer Angley, she is assisted by Linda Jones. Other members of the staff are Alynn Jones, business manager; Naomi Carr, ad manager; Jan Hedges, Photographer; Myrte Dear, proofreader; Gloria Stephens is in charge of publicity; Terry Crisp, in charge of art; and Cindy Barton in charge of layouts.

The nine girls under the direction of Mrs. Monaesa Cummings.

Compulsory conscription of the draft was first used in 1777 in Virginia and Massachusetts. George Washington recommended the plan to the Continental Congress which one year later urged the other colonies to use the draft.



# The EARTH NEWS-SUN



Published at Earth, Texas 79031 every Thursday except the first Thursday following Christmas.

Entered as Second Class Matter at the Post Office at Earth, Texas 79031, October 1, 1954--Under Act of Congress March 3, 1879.

### SUBSCRIPTION RATE

Earth and Trade Territory, per year, ..... \$3.50  
Elsewhere in United States, Per year, ..... \$5.00

### CLASSIFIED RATES

6¢ per word, first insertion, 5¢ per word thereafter----60¢ Minimum.

### ADVERTISING RATES GIVEN ON REQUEST

ROSS AND POLLY MIDDLETON-----Publishers

## Computers Go Down to Sea in Ships of Coast Guard

The U. S. Coast Guard's weather cutter fleet will get computers to gather data for weather forecasting and airborne target tracking, it was disclosed.

Coast Guard headquarters in Norfolk, Va., said 39 ocean station cutters will be outfitted with Honeywell computers as part of a vertical-tracking radar system.

Computer tests aboard the Cutter Chincoteague have been successfully completed. The service's first general-purpose shipboard computers will be installed beginning next year, the Coast Guard said.

The Coast Guard will apply computers to many of its activities at sea. Satellites already in orbit can be used to feed data to the computer for navigational fixes. Also, data obtained from oceanographic observations can be reduced at sea using the computer.

## New Fact Book on the Presidents from Washington to Johnson

Who was the youngest President? The only bachelor President? Which President served in office for only one month?

These and thousands of other questions are answered in a new revised edition of *Facts About The Presidents*, by Joseph Nathan Kane. It is in a paperback edition.

The book records the facts about each President's education, former occupations, family ancestry, and marital status, plus such all-important information as election results.

### PARTY LINE

Mr. and Mrs. Homer Loftis, and Steve, of Frederick, Oklahoma visited in Earth Sunday, with Mrs. E. R. Hawking Mr. Loftis and Mrs. Hawkins are cousins.

Mr. and Mrs. Robert Higgins of Earth visited in Lubbock, Friday with Mr. and Mrs. Johnny Mabry. Visiting in the Higgins home Sunday for dinner was Mr. and Mrs. Walter Lackey.

## BOYS 8 THROUGH 13 —ENTER OUR PUNT, PASS & KICK COMPETITION NOW!

TIME IS RUNNING OUT ANY BOY WHO WILL BE 8 PRIOR TO JANUARY 5, 1969 IS ELIGIBLE



IT'S FREE!

FUN!

REGISTRATION ENDS OCTOBER 4! HURRY!

You have a good chance of winning one of these handsome, all-metal trophies. We will award a 1st, 2nd and 3rd place trophy for each age group... for a total of 18 local awards!

YOU could be one of the lucky competitors to go on to more advanced competitions and even win a free trip for yourself and your dad to an NFL game...

AND YOU may be one of the National finalists and go to the NFL Play-Off game in Miami, Florida and the "Tour of Champions" to Washington, D.C., with your mom and dad.

Great fun and absolutely FREE! Enroll in Punt, Pass & Kick Competition NOW. Just bring your mom, dad or legal guardian with you and register. Get our FREE booklet by NFL stars, with stories and tips on punting, passing and kicking. Get a free PP&K pin, too! Don't miss the fun!

REGISTRATION ENDS OCTOBER 4... ENTER NOW!

Brownd-Jordan Ford EARTH



Here's how to send hogs to market 2 weeks sooner... 32 lbs. heavier... on 40 lbs. less feed

Today hogs fed the Purina Way go to market 2 weeks sooner—at 32 lbs. heavier weight—and on 40 lbs. less feed than just 10 short years ago!

These benefits are a result of improvements continually being made in Purina's Hog Program. Purina Hog Chow and your home-grown grain will help you market your hogs fast and at economical cost.

Getting hogs to market in a hurry is important—the longer they stay on your farm the more feed they consume. Resolve now to send 'em to market in a hurry the Purina Way. Ask for Purina Hog Chow at our store with the Checkerboard Sign. Prove to yourself Purina feeding can cost you less!



EARTH ELEVATOR

LOW COST PRODUCTION... the reason why more farmers feed PURINA

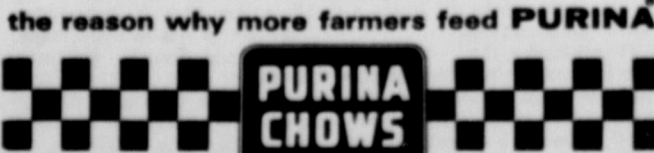

## IT SHOULDN'T BE A SOLO ACT!

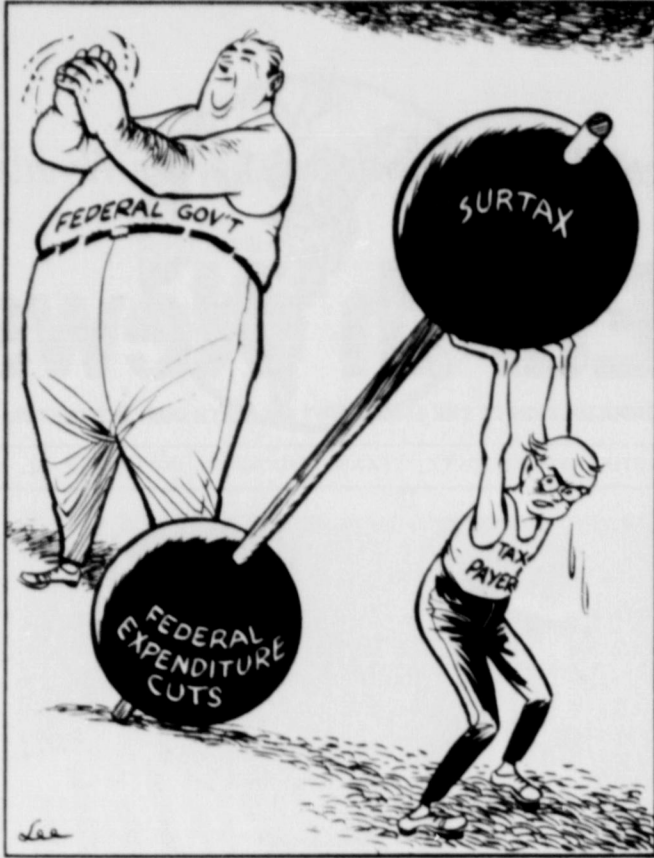

### GO AND DO LIKEWISE

Our paychecks are now reflecting the 10 per cent surcharge in income taxes voted by Congress. Although this tax increase is due to expire next year on June 30, some people are already talking about extending it.

In enacting the tax increase, Congress also required a \$6 billion drop in Federal expenditures and a \$10 billion cut in spending authority for fiscal 1969.

Both the tax increase and the reduction in Federal spending are now the law of the land. The tax increase is a fact, but expenditure control is still to be realized.

As taxpayers, we are not in a position to postpone or to delay payments of our share of the burden, but there are many delays in the spending cuts. When the Congress recessed for the national conventions... here is what had happened: Congress had cut \$3 billion from the Administration's request for \$186.1 billion in fiscal 1969. Because of anticipated increases of \$700 million in price support payments and \$300 million in federal expenditures for welfare, the Administration will have to cut \$4 billion from its other spending plans.

We taxpayers had no choice but to tighten our economic belts. We expect the Federal government to do likewise.

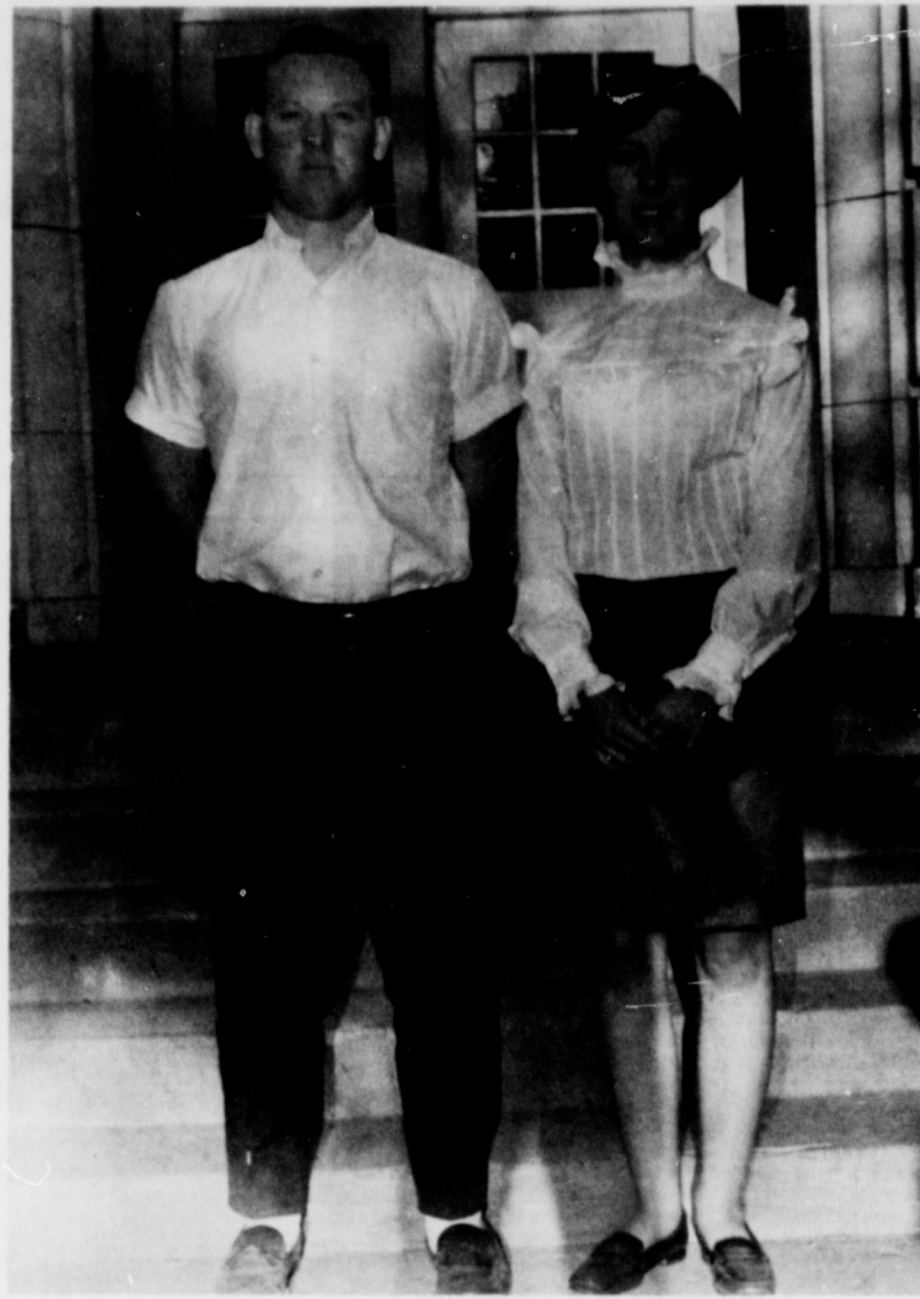

JUNIOR CLASS FAVORITES... Were elected last week during a business meeting of the Junior Class. The twosome named were Danny Parish and Janice Miller. Parish is the son of Mr. and Mrs. K. B. Parish and Miss Millers Parents are Mr. and Mrs. Harold Miller.

## WISH I'D SAID THAT

"If you have been warned not to take any wooden nickels, you might like to know that a lumberman has now figured out that the lumber in today's wooden nickel is worth seven cents."—Gunder Berg, The Cavalier (N. Dak.) Chronicle.

## Brother Of Resident Dies

Mrs. TheIma McClanahan received word last week of the death of her brother, R. S. Dodson, of Long Beach, Calif. Mr. Dodson, 62 is survived by two sons, and six grandchildren, all of Long Beach, also 2 brothers and 4 sisters. Mrs. McClanahan was visiting in East Texas when she received word, and was unable to attend the funeral.

## My Neighbors



"Awright, know it all—go in for Jablonski!"



We Are Buying

# MILO

At Top Prices ...

## BEFORE YOU SELL BE SURE TO

## CHECK OUR PRICES

We Welcome Your Inquiries

# FEEDERS GRAIN, INC.

SUDAN, TEXAS Phone 227-5321

## Industry Graduates More Than 2,500 Defensive Drivers

Business firms ranging from stove makers to auto assembling plants have turned more than 2,500 employees into defensive drivers in 1966 and '67.

These drivers number among nearly 800,000 persons who have completed the National Safety Council's Defensive Driving Course (DDC) since it began in 1964. The Council expects to have trained 1,000,000 motorists by its October 1968 convention.

"We are nearing our goal of training 1,000,000 drivers every year," says Chris Imhoff, Director of the Council's Driver Improvement Program. "But we can only hit the mark with the help of industry." Already the Council has half the teaching force needed to reach its target.

### Local Opportunity

According to Imhoff, Defensive Driving is "a people's movement" in which volunteers, trained by the Council, help organize and teach the classes. "Every citizen has the chance to fight traffic accidents," says Imhoff, "by setting up driver improvement courses in his own community group, church, company or similar organization." Students must be licensed motorists who can give eight hours of time to the course.

Using films and visual aids from the Council, teachers outline the six situations that can cause a two-car crash. These collisions account for 42 per cent of all traffic fatalities, 67 per cent of all disabling injuries, and 82 per cent of all property damage accidents. This type of accident also causes 79 per cent of the total motor-vehicle accident costs and involves 88 per cent of the drivers who are in accidents.

### New Methods

DDC tries to combat this waste by teaching new driving methods that are based on the scientific analysis of thousands of accidents. "We can show the driver patterns of safe mooring behavior that he alone couldn't possibly discover in a lifetime," says Imhoff. "Once he recognizes these situations and learns to handle them, he'll be a better driver the rest of his life."



## Knights Rest Home Celebrates 8th Anniversary In Littlefield

Knights Rest Home in Littlefield are celebrating the eighth Anniversary this week, of their "Home Away from Home" for Senior Citizens of this area.

toward the fine old people who make their home at Knights Rest Home.

They also extended an invitation to church groups, singing groups and individuals to drop in anytime to visit any member of their big family. M. Knight concluded "The Welcome Mat is Always Out At Knights, Visit Us Anytime."

## Dental Checkups For Three Year Olds

College Station-When should a child first see the family dentist?

By his third birthday or as soon as all 20 of his primary teeth have appeared, urges Jennie Kitching, Extension family life education specialist.

Never neglect the primary teeth. If one these teeth is lost prematurely, the space may close and the permanent teeth can't

grow into proper position, according to the Texas A&M University specialist.

Early visits to the dentist make possible preventive dental care, on the first dental visit, routine cleaning and careful inspection of teeth and gums may be all that is necessary for your child, Miss Kitching said. However, records indicate that this is often not the case.



PERSONNEL AT KNIGHTS REST HOME pause for a photo Sunday after serving dinner to the Senior Citizens residing there. (Left to Right) they are Mary Garcia, Emma Taylor, Mildred Ellis, LVN, Fannie Morgan, Jewell Grey, Lupe Trejo, Adella Mirabol, and Jessie W.J. son.



### An Irish Stew Is Different

A classic beef stew is made by first browning the meat. For an Irish stew (sometimes called a white stew) the meat is cooked without browning. In this particular recipe for Irish stew, tomatoes are added.

- |                                 |  |
|---------------------------------|--|
| 1 pound lamb (1-1/2-inch cubes) | 6 to 8 white onions, whole               |
| 1 pound beef (1-1/2-inch cubes) | 6 to 8 potatoes, pared and quartered     |
| 1 (1-pound) can tomatoes        | 3 to 4 carrots, pared and thickly sliced |
| 2 cups stock                    | 2 stalks celery, sliced                  |
| 1 teaspoon salt                 | 2 tablespoons corn starch                |
| 1/4 teaspoon pepper             | 1/4 cup cold water                       |

Mix meat, tomatoes, stock (canned bouillon or bouillon cubes and water may be used), salt and pepper in large kettle. Cover and simmer until meat is almost tender, about 45 minutes. Add vegetables. Simmer until meat and vegetables are about fork tender, 45 minutes. Reduce heat to slow simmer. Blend corn starch and water. Gradually add to stew, stirring carefully so vegetables are not crushed. Cook over medium heat, stirring constantly, until mixture thickens and comes to boil. Season to taste, if needed. Simmer a few minutes to blend flavors. Makes 6 to 8 servings.

## Washington State Russet Potatoes For An Easy-to-Eat Swedish Potato Salad



The connoisseur says that a really good potato salad must have all the flavors blended to mellow goodness to just the right tartness. Such is this salad with the Swedish touch of pickled beets in a different version of a potato salad. Recommended are the fine-flavored, good-textured new harvest Washington State Russet and Norgold Russet potatoes now in your market.

### SWEDISH POTATO SALAD

- |  |                                       |
|--|---------------------------------------|
| 5 medium size Washington State Russet Potatoes | 6 tbsps. olive oil or other salad oil |
| 1/4 cup chopped green onion                    | 1 1/2 tps. salt                       |
| 3 tbsps. chopped parsley                       | 1/4 tsp. pepper                       |
| 1/2 cup diced, pickled beets                   | 1/4 tsp. dried dill                   |
| 3 tbsps. wine vinegar                          |                                       |

Cook potatoes in jackets in boiling salted water about 20 minutes or until tender. Drain and remove skins, slice into salad bowl. Add onion, parsley and beets. Combine vinegar, oil, salt, pepper and dill. Shake or beat to blend. Pour over salad. Refrigerate several hours turning once or twice before serving. Garnish with additional beets, onion and parsley, if desired. Serves 8 to 10.

# It's Our 8th Anniversary

## SERVING THE SENIOR CITIZENS IN OUR LITTLEFIELD REST HOME

VISITORS  
WELCOME  
DAY OR  
NIGHT

YOUR HOME  
AWAY  
FROM HOME



SENIOR CITIZENS POSE FOR PHOTOS-Sunday afternoon in the lobby of Knights Rest Home. Front row left to right, they are Mattie Priddy, Josephine Theodford, Madie Crownover, and Bammie Townsend. Back row, Mrs. Hutchenson, Mr. Hutchenson, Donna Autry, Henry Hudson and Lee Howell.

## MEET OUR SENIOR CITIZEN FAMILY ...

John Harris - Littlefield  
Eunice Jones - Littlefield  
Dona Autry - Hereford  
Anna Selsar - Littlefield  
Mr. & Mrs. George Albert, Rogers, N.M.  
C. C. Preston - Shallowater

George Grant - Plainview  
Elizabeth Ford - Littlefield  
A. B. Clark - Floydada  
Odell Hale - Friona  
Marie Armstrong - Hereford  
Jessie Downing - Midland  
Ada Owens - Plainview

Owen Abernathy - Friona  
Alice Sowden - Anton  
Willie Nichols - Dimmitt  
Mattie Priddy - Amherst  
Mr. & Mrs. Oscar Hutchenson, Morton  
Bammie Townsend - Amherst

Bessie Long - Amherst  
Lena Ramsey - Sudan  
Paul Crosby - Littlefield  
Barba Crosby - Littlefield  
Maude Hall - Hereford  
Priscilla Cook - Morton  
Sofia Barrera - Hereford

O. B. Fanning - Earth  
Mcinda Short - Littlefield  
Lizzie Jones - Littlefield  
Josephine Theodford - Littlefield  
Mary Hogue - Sudan  
Spain Thweatt - Friona  
F. C. Rutherford - Anton

Randy Shipman - Brownfield  
Lee Howell - Lubbock  
Billy Ray Morgan - Littlefield  
M. & Mrs. Willie Geistman, Littlefield  
Buddy Adams - Plainview  
Mable Gone - Littlefield

Elzie Nichols - Dimmitt  
Raymond Sevier - Sudan  
Henry Hudson - Morton  
Frank Barrett - Plainview  
Callie Compton - Littlefield  
Ermine Holderman - Lovington, N.M.

Sarah Freeman - Clovis, N.M.  
Willie Middleton - Sundown  
Madie Crownover - Plainview  
George Strange - Littlefield  
Edgar Tarpley - Floydada  
Oletha Moore - Littlefield



RELAXING ON SUNDAY AFTERNOON-Are George Strange, George Albert, Willie and Elzie Nichols and Ray Sevier.

- ★ WE HAVE NEVER TURNED A PATIENT DOWN. MONEY OR NO MONEY, REGARDLESS OF FINANCIAL CONDITIONS.
- ★ WE SERVE 3 MEALS A DAY AND SNACKS BETWEEN MEALS IF PATIENTS REQUEST THEM.
- ★ WE HAVE 3 LOUNGES WITH TV FOR DAILY ENTERTAINMENT
- ★ WE INVITE VISITORS TO PARTICIPATE IN DOMINO GAMES WITH OUR EXPERT PLAYERS.
- ★ WE HAVE TWENTY--FOUR HOUR LICENSED NURSING CARE.
- ★ WE HAVE PRIVATE AND SEMI-PRIVATE ROOMS.
- ★ WE HAVE AN ENCLOSED PATIO, FOR SUMMER RELAXATION AND ENTERTAINMENT.

# Knight Rest Home

Littlefield Phone 385-3921

Jeannie  
Introduces  
Glenna Raney  
HAIR STYLIST

and  
Christie  
Starkes  
Customer &  
Wolverine  
Mascot

66 Graduate of Muleshoe High School And Curry County Beauty College of Clovis, New Mexico

**Earth Beauty Salon**

Jeannie  
Roxy  
Glenna

257-5251  
Earth





## Women's Page

### Study Club Meets For Breakfast

The Town and Country Study Club met September 12, 1968, at the Wolverine Drive In for a Wide Awake Breakfast to begin the new year. Invocation was led by Mrs. Sam Cearley.

Mrs. Carra Morgan, president presided over the meeting. Mrs. N. Ray Kelley was appointed to replace Mrs. W. D. Martens as club representative to the "Good Will Centre."

Mrs. Morgan, introduced Marie Ross program chairman, who gave a preview of the year books. Mrs. John Welch gave a very

interesting report on Club Ethics.

Other members attending were: Mrs. L. K. Anderson, Mrs. L. Z. Anglin, Mrs. B. Campbell, Mrs. Sam Cearley, Mrs. R. W. Fanning, Lena Hite, Mrs. N. Ray Kelley, Mrs. John Laing, Mrs. W. D. Martens, Carra Morgan, Marie Ross, Mrs. Wayne Ruthford and Mrs. John Welch.

Visiting at the meeting was Mrs. J. D. Newton.

Our next meeting will be September 26, in the home of Mrs. Roy Neal. The program "Texas Day" will be presented in the form of a panel discussion.



DISTRIBUTION OF YEAR BOOKS for the Town and Country Study Club was made at a Dutch Breakfast, held at the Wolverine Drive In, Thursday, September 12. Pictured are seated (L-R): Mrs. Marie Ross, Mrs. Carra Morgan, Mrs. Sam Cearley, Mrs. B. Campbell,

Standing (L-R) are: Mrs. Lena Hite, Mrs. John Laing, Mrs. Ray Kelley, Mrs. R. W. Fanning, Mrs. John Welch, Mrs. L. Z. Anglin, and Mrs. Dub Martens.

### Twins Participate In Muleshoe Rainbow Installation

Annita and Donita Kelley of Earth traveled to Muleshoe Saturday, September 14, to participate in the Installation of Officers of Muleshoe Assembly No. 161, Order of the Rainbow for Girls.

The girls sang "I Shall Not Pass Again This Way" and "I'll Walk With God," in honor of Linda Kerr as she received her past

Worthy Advisor's Pin. They were accompanied on the piano by Becky Littleton, also of Earth.

The installation was held at the Masonic Lodge Hall in Muleshoe at 7:30 p. m. Kathy Williams was installed as Worthy Advisor for the ensuing term. Her theme was Faith, Hope and Charity in colors, yellow and white; and her flower the daisy.

### Flower Arranging Is Topic Of Home Demonstration Meeting

Beautiful flowers were on display at the regular meeting of the Springlake Home Demonstration Club, as they met in the home of Mrs. Wayne Davis.

Mrs. Floyd Bills presented a

program on the art of flower arranging, to the 11 members and four visitors present at the September 12 meeting. Beginning the program at 2:00 p. m. Mrs. Bills constructed several arrangements giving details on how fl-

owers should be placed for various effects.

It was announced that the next meeting would be held in the home of Mrs. Bob Boone, September 26, at 2:00 p. m. Mrs. Lady Clarie Phillips, Home Demonstration agent for Lamb County will be present at the meeting to present a program on the care of appliances.

Higgins, Mrs. Edna McClure, Mrs. Orlan Bibby, Mrs. Hilbert Wisian, and Mrs. Floyd Bills. Visitors to the meeting were Mrs. Janet Cooper, Mrs. Whitford, Mrs. Sam Barden and Stacy Barden.

#### Notice

Punch and coffee were served with Hello Dolly cookies and Bavarian Fudge Cream. Those attending were: Mrs. Herman Cooper, Mrs. Rural Fanning, Mrs. James Smith, Mrs. Bob Boone, Mrs. Alton Hollingsworth, Mrs. T. V. Murrell, Mrs. Bruce

A kitchen shower will be held for Gayle Truelock, bride-elect of Donald Park, September 28, from 2:00 p. m. to 5:00 p. m. at the Earth Community Center. Anyone wishing to help with hostess duties may contact Mrs. Gayle Sawyer.

### Welch Family Reunion Held

Eleven families were present Sunday, September 8 to honor Mr. and Mrs. John Welch. The family reunion was held in the John Welch home between the hours of 2:00 p. m. and 6:00 p. m. Attending the reunion were: Mr. and Charles Packard and Evelyn of Hereford, Mrs. Richard Ward and Joe Marcus, Hereford, Mr. and Mrs. Joe Lambert, Vernon, Mr. and Mrs. Melton Welch, Mr. and Mrs. Bobby Free, Grady, Faith and Hope, Muleshoe, Mr. and Mrs. Fred Kellum, Westlena and Jimmy, Amarillo, Mr. and Mrs. James E. Welch, Rhonda, Sharon and Mark, Dimmitt, Mrs. John D. Haygood and Jonnie Marie, Lubbock, Mr. and Mrs. Ira Welch, Plainview and Mrs. Ray Lawhon of Muleshoe.

October 23, 1943—British troops under Montgomery crushed Rommel's army at El Alamein, Egypt.

### Hello World



Mr. and Mrs. Jerle Taylor of Earth announce the adoption of a son on Friday, September 13. The little lad who has been named Danny Dee was born August 5 and weighed 7 pounds 13 ounces.

The Taylors who have been waiting to adopt a son for eight years, declare that Friday 13th was the luckiest day ever, for them, as they brought their handsome blue-eyed son home that day.

Grandparents are Mr. and Mrs. George Taylor of Earth and Mr. and Mrs. Leo Bannenburg of Amsterdam, Holland.

### Miss Judy Brown Honored

Miss Judy Brown of Clovis, New Mexico was honored at a wedding shower, Tuesday, September 10, in the home of Mrs. F. D. Clayton. Approximately twenty guests were present at the affair, which began at 11 a. m.

The table was covered with white net over satin and decorated with an arrangement of wedding bells and a Bride, encircled with pink and white cut

flowers.

Hostesses were: Mrs. Kate Patterson, Mrs. Lottie Kasinger, Cleavinger, Mrs. Jody Ellis, Mrs. Fay Hay, Mrs. Jackie Freeman, Mrs. Imogene Dickson, Mrs. Vera Martin, Mrs. Patsy Mann, Mrs. Pansy Dent, Mrs. Odessa Stine, Mrs. Juanita O'Hair, Mrs. Faye Ellis, Mrs. Jeanne Clayton, and Mrs. Emily Clayton.

### Old Home Week Enjoyed By Richardsons

Dr. and Mrs. Richardson of Earth spent last week visiting relatives and friends in Kilgore, Gladewater and Longview.

Fond memories of the week for the Richardson's were of the Casey Jones family. The Jones live in a modern cottage at Lake Weatherford. Dr. and Mrs. Richardson were taken to the picture album as proof of the catches Mr. Jones had made on the lake.

Mr. Jones is known as THE fisherman of the lake, surpassing even those who taught him to fish. According to Mrs. Richardson, he manages to keep all freezers within range stocked with fish.

With fish always within reach, Mrs. Jones has made an art of preparing them while Dr. Richardson remembers the catching of the fish. Mrs. Richardson remembers the preparing of delicious fish dinners.

**Bennett Chiropractic Clinic**  
ALVIN WEBB BUILDING  
823 Littlefield Drive  
Phone 385-3450 For Appointment

Green Giant - 12 oz. Cans		
<b>Niblets</b> Or <b>Mexicorn</b>	<b>3 For</b>	<b>69¢</b>
Mars Co.	Morton Chicken, Beef, Turkey	
<b>Boxed Candy</b>	<b>POT PIES</b>	
24 10¢ Bars <b>\$1.99</b>	<b>5 For \$1</b>	
Easy Monday <b>Fabric Softener</b> Qt. Size		<b>39¢</b>
Kozy Kitten <b>CAT FOOD</b> Can	Derma Fresh <b>LOTION</b> \$1.00 Size	Green Giant <b>Sweet Peas</b> 3 303 Can
<b>9¢</b>	<b>49¢</b>	<b>69¢</b>
<b>Cold Power</b> Gt. Size	<b>79¢</b>	Fresh <b>FRYERS</b> Lb.
		<b>29¢</b>
Lysol Toilet Bowl <b>Cleaner</b> 69¢ Size		Dixie Bathroom Towels <b>Towels</b> Box
<b>39¢</b>		<b>29¢</b>

**We Swap Pocket Books - We Sell Ice**

**We Sell Car Stereo's**

**We Cook Something GOOD Every Day!!**

**B & W SUPER MARKET**

Earth Come shop and save with "Skeeter" and Paul Earth  
PRICES GOOD THURSDAY THROUGH WEDNESDAY  
We give S&H Green Stamps—double on Wednesday

**We Appreciate Your FERTILIZER BUSINESS**

**We Appreciate Your SEED BUSINESS**

**WE HAVE RECEIVED OUR FIRST LOAD OF 1968 MILO FROM JIMMY BANKS**

PIONEER 846 - GRAIN  
15,600 POUNDS  
16.20 MOSITURE  
OFF 2 1/2 ACRES

**Farm Chemical Co. SPRINGLAKE**

SANDY SANDERSON OWNER - MGR. SPRINGLAKE 986-2161

**And Now MR. FARMER**

**We Would Like To Purchase Your 1968 MILO**

**We Are In Business To Make YOU MONEY**

**Just Give Us A Chance To Serve You FARM CHEMICAL CO.**

SPRINGLAKE EARTH

When Your **DOCTOR** Writes A **PRESCRIPTION**

Drink First Of **Pounds Pharmacy**

LET THE PHARMACIST IN EARTH FILL YOUR PRESCRIPTION, YOU WILL BE GLAD YOU DID AND WE WOULD BE PLEASED TO SERVE YOU

Decal-Visol 100's Reg. \$3.92  
**Vitamins Special \$3.39**  
**Kaopectate 6 oz. 69¢**





STUNNED BY AN EXCITING PLAY—Christie is caught by the camera as she watched the Wolverines play the Lions at New Deal, Friday night. Christie is the daughter of Mr. and Mrs. Jerry Starks, and mascot of the Wolverine Band.



POSING PRETTILY At the Wolverine vs New Deal Game is Dorsey Randolph, Pep Squad Mascot, and daughter of Mr. and Mrs. Don Randolph.

## Herbert Miller Family Enjoy Reunion Recently

By MRS. TOM STANSELL

Mr. and Mrs. Herbert Miller recently had a reunion of all their children for the first time in 16 years. The event was held in the home of Mr. and Mrs. Ronald Miller and their daughter, Mandy of Littlefield.

Guests were Mr. and Mrs. Herbert Miller and Harvey of Springlake, Herbert Miller of Louisville, Ky., Mr and Mrs. Gary Miller, Margo and Victor of Amarillo, Dale Miller who is stationed at a naval base in New

Orleans, La, Noble Miller of the Air Force who was on his way from Okinawa to Camp McGuire and Mrs. Kenneth Hurd, Donnie and Emmitt, and Mrs. Wanda Hall Glynis, Robert, Melvin, Jack Gary and Wanda Joe all of Littlefield.

Also attending the reunion were Mrs. G. W. Miller and M. S. Jude Moore of Littlefield, Mr. and Mrs. Ben Noble, and Bruce of Littlefield and daughter Carol of Lubbock and M. S. Moda Fincher, also of Lubbock.

## Sunday School Class Enjoys Salad Supper

The Ester Sunday School class enjoyed a salad supper Tuesday, in the First Baptist Church, as they met for business and a devotional.

Plans were made to honor Senior Women of the Church on November 12. The date for the annual Christmas Dinner was set for December 19. Both events are to be held in the Fellowship Hall of the Church. The Devotional, "Malnutrition of the Soul," by Cathrine Marshall, was presented by Mrs. Raeman Cole.

Closing prayer was given by Mrs. Clarence Kelley.

Present for the social were: Mrs. G. L. Adrian, M. S. Everett Patterson, Mrs. Clarence Kelley, Mrs. Jack Hadaway, Mrs. Price Hamilton, Mrs. Earl Walker, Mrs. Leon Foster, and Mrs. Raeman Cole.

## Rainbow Girls Hold Initiation

The Rainbow Girls met at 6:00 p. m., Monday, September 16, at the Lodge Hall in Earth for a beautiful initiation services for Debra Green, daughter of Mr. and Mrs. Clinton Green.

Each pedestal was decorated with an arrangement of pink flowers. The serving table was covered with white net and centered with pink flower arrangements.

Merit Badges were presented to Mary Nell and Earlene Walker. Mary Nell announced that her installation is to be Saturday, October 5.

Sixteen members and six visitors, were present with Camille Haberer, Worthy Advisor conducting the meeting.

## Notice

The Springlake - Earth Band Booster Club will hold its first meeting of the year, Tuesday, night, September 24, at 8:00 p. m. in the Band Hall.

All parents and persons interested in the Band Program are urged to attend as yearly projects are to be discussed.

Band Calendars may be picked up at the school office at a cost of 75 cents.

October 3, 1789—The first Thanksgiving Day proclamation was given by George Washington, designating November 26 for our first day of general thanksgiving.

## TOPS Hear Success Story

Mrs. Lois Ridd gave her success story with TOPS, at the regular meeting of the TOPS Happy Losers, Thursday, September 12.

Meeting at the Citizens State Bank annex, at 6:30 p. m., Leader Inez Inglis called the meeting to order with the TOPS pledge.

Nineteen members answered roll with 15 3/4 pounds lost.

Mrs. Emily Clayton presented the program on "Wanting to Lose Weight and Dieting together."

Mrs. Lois Ridd then told of her success with TOPS. She has lost almost 60 pounds. The meeting was dismissed with the Serenity prayer.

## Hello World



Mr. and Mrs. Troy Layman announce the arrival of a beautiful baby girl.

Lory Tonnette, born Monday, September 16, Lory arrived at 4:20 a. m. in the Littlefield Hospital and weighed 7 pounds and 8 ounces.

## Bro. Baldwin Attends Workers Conference

M. B. Baldwin, pastor of the First Baptist Church in Earth attended the Baptist workers conference in Spade, Monday.

The executive board met at 5:30 p. m. and enjoyed a meal at 6:30 p. m. Emphasis of the conference was on evangelism.

with Bro. Hester of Dallas bringing the message.

The program was headed by R. M. Tucker, pastor of the

Parkview Baptist Church in Littlefield. Al Jordan was in charge of the music, which was presented by the associational choir.

# Will your water heater's next birthday be a happy one?



It's not uncommon for a water heater to reach the age of retirement on its 10th birthday. Some may just dribble water . . . others rupture with resulting damage and yet others fail to put out as much hot water as they did in their youthful years.

If your water heater is approaching its 10th birthday then it's time you talked to your Public Service manager about the value of a modern electric replacement.

And, incidentally, should an electric water heater ever need servicing, your Public Service manager will take care of it for you.



Sale Begins Thursday, September 12

# Franciscan

## earthenware

### STARTER SET SALE

DESERT ROSE

## SAVE \$5.00

ON

## 16 PIECE STARTER SETS

NOW UNTIL OCT. 5

APPLE

TULIP TIME

IVY

HACIENDA (Gold or Green)

SIERRA SAND

MADEIRA

Now you can save \$5.00 on 16 piece starter sets in America's favorite earthenware—Franciscan. Hand-crafted patterns, California-designed and made, are chip resistant, color-fast, will never craze. Can be used safely in oven and dishwasher. All patterns offer you a wide choice of multi-use accessories, which you can buy at any time. Each starter set includes four of each: dinner plate, bread/butter plate, cup and saucer. Come in now . . . sale ends October 5.

Also on sale—Madeira  
regularly \$23.95, now \$18.95

# \$16.95

REGULARLY \$21.95

## POUNDS (Rexall) PHARMACY

Earth



# Class Favorites Elected

In class meetings last week the students elected their 1968-69 class favorites.

Freshman favorites are Marion Dawson and Mike Hedges. Marion is a twirler for the Wolverine band and was a member of the National Junior Honor Society. She is the daughter of Mr. and Mrs. Ed Dawson. Mike participates in sports, is a band member and was elected Freshman Whip by the band last week. He is the son of Mr. and Mrs. Buddy Hedges.

Sophomore favorites are Elaine Hanson and Tony Barton. Daughter of Mr. and Mrs. Walter Hanson Elaine participates in band and F.H.A. Tony represents his school on the football and basketball teams, he is the son of Mr. and Mrs. Ardis Barton. Janice Miller and Danny Parish were voted Junior class favorites. Janice is the daughter of Mr. and Mrs. Harold Miller; she is a member of the Wolverine Band. Danny works for the school on the varsity Football squad; he is the son of Mr. and Mrs. K. B. Parish.

Voted as favorites by the senior class were Jamie Washington and Boggy Earnest. Jamie participates in basketball, FHA, and is Head Cheerleader; she is the daughter of Mr. and Mrs. James Washington. Boggy is the son of Mr. and Mrs. Walter Earnest.

Elected by the school as "Most Beautiful" was Jo Anne Temple. Daughter of Mrs. Peggy Temple, she is a Junior and a member of the Wolverine Band.

Most handsome is Ricky Byers, son of Mr. and Mrs. R. L. Byers, Jr. Ricky is a senior and plays right tackle and guard for the Wolverines.

Students "Most Likely to Succeed" are seniors Naomi Carr and Neal Armstrong. Naomi daughter of Mr. and Mrs. Cleo Carr, is a member of National Honor Society, and ad manager for the Annual Staff.

Neal is the son of Mr. and Mrs. Bob Armstrong, he is a member of the National Honor Society, plays half-back for the Wolverines and was voted most handsome as a freshman.



SENIOR CLASS FAVORITES... Jamie Washington and Boggy Earnest were elected Class Favorites by members of the local senior class during a recent meeting. Jamie is the daughter of Mr. and Mrs. James Washington, and Boggy's parents are Mr. and Mrs. Walter Earnest.

## At 27 Years, You're Middle-Aged

If you're 27, 7 years old, you're one of the few truly middle-aged Americans-half the population is older than you and half younger.

Median age of the Nation's population as of July 1 was 27.7 years, same as last year and indicated a 15-year decline has at last stopped, according to Census Bureau.

Decrease in median age began in 1952, when it stood at an historic peak of 30.0 years. Post-war baby boom brought the population balance point down year by year until births began their marked decline in the 1960's.

Mr. and Mrs. L. K. Anderson visited last week in Mercedes, Texas with friends, Mr. and Mrs. W. W. Harbison.



When we feel secure in God, we have a sense of His enfolding presence. We know that He is wherever we are, and that He is always with us. We know that life offers us new and thrilling opportunities with each new day, because God is always with us with His providing substance. So let's always turn to God for the inspiration to do the things that we should do.

October 6, 1927—"The Jazz world's first steam-propelled Singer," the first talking feature picture, opened in New York City and Hoboken, New Jersey.

October 11, 1811 — The October 15, 1954 — Hurricane Hazel ripped through eight Eastern states from South Carolina to Canada with a toll of over 100 dead and damage totaling \$500,000,000.

## TV SCHEDULE

### CHANNEL 11

KCBD-TV

LUBBOCK, TEXAS

NBC ABC

C Denotes Color

THURSDAY

SEPTEMBER 19

- 7:00-Early Report-C
- 7:05-Farm Report-C
- 7:25-Today's Weather-C
- 7:30-Today-C
- 8:25-Morning Report-C
- 8:30-Today-C
- 9:40-Snap Judgement-C
- 9:25-News-C
- 9:30-Concentration-C
- 10:00-Personality-C
- 10:30-Hollywood Squares-C
- 11:00-Jopardy-C
- 11:30-Eye Guess-C
- 11:55-News-C
- 12:00-Mid-Day Report-C
- 12:15-Community Closeup-C
- 12:30-Let's Make A Deal-C
- 1:00-Day's Of Our Lives-C
- 1:30-The Doctors-C
- 2:00-Another World-C
- 2:30-You Don't Say-C
- 3:00-Match Game-C
- 3:25-Afternoon News-C
- 3:30-Dating Game-C
- 4:00-Leave It To Beaver
- 4:30-Bewitched
- 5:00-Wells Fargo
- 5:30-Huntley-Brinkley-C
- 6:00-Evening Report-C
- 6:30-Daniel Boone-C
- 7:30-Ironside-C
- 8:30-Dragnet-C
- 9:00-Dean Martin-C
- 10:00-Final Report-C
- 10:30-Tonight Show-C
- 12:00-New Mexico Report-12:15-Sign Off

FRIDAY

SEPTEMBER 20

- 7:00-5:30 (same as Thursday)
- 5:30-Huntley-Brinkley-C
- 6:00-Evening Report-C
- 6:30-High Chaparral-C
- 7:30-Name of the Game-C

- 9:00-Star Trek-C
- 10:00-Final Report-C
- 10:30-Tonight Show-C
- 12:00-New Mexico Report-C
- 12:15-Sign Off

SATURDAY

SEPTEMBER 21

- 7:00-Roy Rogers
- 8:00-Super Six-C
- 8:30-Top Cat-C
- 9:00-Flintstone-C
- 9:30-Banana Splits Adventure Hour-C
- 10:30-Underdog-C
- 11:00-Birdman-C
- 11:30-Super President-C
- 12:00-Huckleberry Finn-C
- 12:30-New Mexico Outdoors-C
- 1:00-Major League Baseball
- 4:00-Campaign and the Candidates-C
- 4:30-G. E. College Bowl-C
- 5:00-Bowling-C
- 5:30-Frank McGee-C
- 6:00-Evening Report-C
- 6:30-Adam-C
- 7:00-Get Smart-C
- 7:30-Ghost and Mrs. Muir-C
- 8:00-Sat. Night Movie-Becket Richard Burton, Peter O'Toole-C
- 11:00-Final Report-C
- 11:30-Movie of the Week-Chief Crazy Horse-Victor Mature, Susan Ball-C
- 1:00-New Mexico Report-C
- 1:15-Sign Off

SUNDAY

SEPTEMBER 22

- 9:00-Faith for Today-C
- 8:30-Glory Road-C
- 9:00-Insight
- 9:30-The Answer
- 10:00-Ask Your Minister
- 10:45-Broadway Church of Christ
- 12:00-Meet The Press-C
- 12:30-AFL Football-Buffalo at Cincinnati-C
- 3:00-AFL Football-New York at Boston-C
- 6:00-Evening Report-C

- 6:30-Walt Disney's Wonderful World of Color-C
- 7:30-Mothers-in-Law-C
- 8:00-Bonanza-C
- 9:00-Phyllis Diller-C
- 10:00-Final Report-C
- 10:30-Tonight-C
- 12:00-New Mexico Report-C
- 12:15-Sign Off

MONDAY

SEPTEMBER 23

- 7:00-5:30 (same as Thursday)
- 5:30-Huntley-Brinkley-C
- 6:00-Evening Report-C
- 6:30-I Dream of Jeannie-C
- 7:00-Rowan and Martin-C
- 8:00-Movie-The Art of Love-James Garner, Dick Van Dyke-C
- 10:00-Final Report-C
- 10:30-Tonight-C
- 12:00-New Mexico Report-C
- 12:15-Sign Off

TUESDAY

SEPTEMBER 24

- 7:00-5:30 (same as Thursday)
- 5:30-Huntley-Brinkley-C
- 6:00-Evening Report-C
- 6:30-Jerry Lewis Show-C
- 7:30-Julia-C
- 8:00-Movie-Separate Tables David Niven, Deborah Kerr-C
- 10:00-Final Report-C
- 10:30-Tonight Show-C
- 12:00-New Mexico Report-C
- 12:15-Sign Off

WEDNESDAY

SEPTEMBER 25

- 7:00-5:30 (same as Thursday)
- 5:30-Huntley-Brinkley-C
- 6:00-Evening Report-C
- 6:30-The Virginian-C
- 8:00-Bob Hope Special-C
- 9:00-The Outsider-C
- 10:00-Final Report-C
- 10:30-Tonight Show-C
- 12:00-New Mexico Report-C
- 12:15-Sign Off

## WE WANT YOUR BUSINESS!

Texaco Batteries

Texaco Anti-Freeze



Texaco Motor Oil

Texaco Oil Filters

Texaco Brake Fluid

TRY US, WE SELL GOOD PRODUCTS, AND SERVE A GOOD COMMUNITY

WHOLESALE

Jim Robbins - Earth Truck Pho-965-2389  
Sam Fox - Muleshoe Pho-272-4688

**EARTH TEXACO**  
Don Taylor - Phone 257-3761

### CHANNEL 13

KLBK-TV

THURSDAY

SEPTEMBER 19

- 6:58-Sign On
- 6:00-Summer Semester
- 6:30-inFARmation-C
- 7:30-CBS Morning News-C
- 7:55-Morning Local News-C
- 8:00-Captain Kangaroo-C
- 9:00-The Lucy Show-C
- 9:30-Beverly Hills 90210
- 10:00-Andy of Mayberry
- 10:30-Dick Van Dyke
- 11:00-Love of Life-C
- 11:25-CBS Mid-Day News-C
- 11:30-Search For Tomorrow-C
- 12:00-National News-C
- 12:05-Local News-C
- 12:12-Farm and Ranch News-C
- 12:22-South Plains Today-C
- 12:30-As The World Turns-C
- 1:00-Love Is A Many Splendored Thing
- 1:30-Guiding Light-C
- 2:00-Secret Storm-C
- 2:30-Edge Of Night-C
- 3:00-House Party-C
- 3:30-General Hospital
- 4:00-Dark Shadows
- 4:40-Spidermen
- 5:00-Journey To The Center of Earth
- 5:30-CBS Evening News-C
- 6:00-Local News-C
- 6:10-Weather-C
- 6:20-Sports Report-C
- 6:30-Premiering Texas Tech Football-C
- 7:00-Sneak Premier-C
- 8:00-CBS Thursday Night Movie
- 10:00-News and Weather-C
- 10:30-Darrel Show-C
- 10:45-Invaders
- 11:45-Peter Gunn
- 12:15-Sign Off

FRIDAY

SEPTEMBER 20

- 5:58-4:30 (Same as Thursday)
- 4:30-Casper
- 5:00-Jonny Quest-C
- 5:30-CBS Evening News-C
- 6:00-Local News-C
- 6:10-Weather-C
- 6:20-Sports Report-C
- 6:30-Voyage To The Bottom Of The Sea-E
- 7:30-Gomer Pyle-C

- 9:00-Judd for the Defense-C
- 10:00-News & Weather-C
- 10:30-Don Meredith Show
- 10:45-Rainbow Theatre
- 12:15-Sign Off

SATURDAY

SEPTEMBER 21

- 5:58-Sign On
- 6:00-Summer Semester
- 6:30-George of the Jungle
- 7:00-Gogo Gophers-C
- 7:30-Bugs Bunny-Road Runner
- 8:30-Wacky Races-C
- 9:00-The Archie Show-C
- 9:30-The Batman-Superman Hour-C
- 10:30-The Herculoids-C
- 11:00-Shazzan-C
- 11:30-American Bandstand-C
- 12:30-Great Moments-C
- 12:45-NACC Football-TCU-Georgia Tech-C
- 4:00-Wide World of Sports-C
- 5:30-Wrestling-C
- 6:30-The Prisoner-C
- 7:30-Lawrence Welk-C
- 8:30-The League That Came Out of the Cold AFL-C
- 9:30-Guns of Will Sonnett-C
- 10:30-News and Weather-C
- 11:00-Rainbow Theatre-Texas
- 12:00-Sign Off

SUNDAY

SEPTEMBER 22

- 6:55-Sign On
- 7:00-Cartoons
- 7:30-Casper Cartoons
- 8:00-Tom & Jerry-C
- 8:30-Milton the Monster-C
- 9:00-Linus the Lionhearted-C
- 9:30-Pepe Boston-C
- 10:30-The Living Word
- 10:45-First Baptist Church-C
- 11:45-Inquiry
- 12:00-Face The Nation
- 12:30-Gene Stallings-C
- 1:00-NFL Football-Cleveland-Dallas-C
- 4:30-Amateur Hour-C
- 5:00-Dieppe-Rehearsal For D Day
- 6:00-Lassie-C
- 6:30-Gentle Ben-C
- 7:00-Ed Sullivan-C
- 8:00-Vladimir Horowitz and Carnegie Hall-C
- 9:00-Mission Impossible-C
- 10:00-News & Weather-C
- 10:30-Mannix-C
- 11:30-College Football 1968
- 12:30-Sign Off

MONDAY

SEPTEMBER 23

- 5:58-4:30 (Same as Thursday)
- 4:30-It's Happening
- 5:00-Newlywed Game
- 5:30-CBS Evening News-C
- 6:00-Local News-C
- 6:10-Weather-C
- 6:20-Sports Report-C
- 6:30-GunsMoRe-C
- 7:30-Here's Lucy-C
- 8:00-Mayberry R.F.D.-C
- 8:30-Family Affair-C
- 9:00-Big Valley-C
- 10:00-News and Weather-C
- 10:30-Dom De Luise
- 11:30-Peter Gunn
- 12:00-Sign Off

TUESDAY

SEPTEMBER 24

- 5:58-4:30 (Same as Thursday)
- 4:30-Bullwinkle
- 5:00-Fantastic Four
- 5:30-CBS Evening News-C
- 6:00-Local News-C
- 6:10-Weather-C
- 6:20-Sports Report-C
- 6:30-Lancers-C
- 7:30-Red Shelton-C
- 8:30-The Doris Day Show-C
- 9:00-Carol Burnett Show-C
- 10:00-News and Weather-C
- 10:30-SW Conference High-11:00-1965 St. Louis Cardinals Football Highlights
- 11:30-Peter Gunn
- 12:00-Sign Off

WEDNESDAY

SEPTEMBER 25

- 5:58-4:30 (Same as Thursday)
- 4:30-King Kong
- 5:00-Beatles
- 5:30-CBS Evening News-C
- 6:00-Local News-C
- 6:10-Weather-C
- 6:20-Sports Report-C
- 6:30-Daktari-C
- 7:30-Bewitched
- 8:00-Beverly Hills 90210
- 8:30-Green Acres-C
- 9:00-It Takes a Thief-C
- 10:00-News & Weather-C
- 10:30-Jonathon Wintz
- 11:30-Peter Gunn
- 12:00-Sign Off

WORRYING WILL

Get You

Nowhere ...

Stop - Just

BRING YOUR GRAIN TO US...

WE WILL SOLVE THOSE NEEDLESS WORRIES BY

PUTTING YOUR GRAIN IN GOVERNMENT LOAN

WE WILL PAY YOU THE BEST MARKET PRICES

You Will Get The Best Possible Service At

**WATSON GRAIN CO.**

Phone 986-2251

Springlake



# Maggard - Nall Motor Company To Show New Cars Today

## Party Line

Maggard-Nall Motor Company in Plainview has scheduled a three day celebration in conjunction with the premiere showing of the New '69 Chrysler and Plymouth Automobile.

Everyone in the area is invited to attend the showing of the beautiful new cars.

The 1969 line of Chrysler cars introduces a new concept of design called fuselage styling which substantially increases interior room and gives the cars a totally different appearance.

The new styling is another giant step forward for the Chrysler line.

In every respect, it embodies the contemporary styling and solid engineering that has made Chrysler synonymous with quality in the automotive world.

The lines of the new cars are sleek and flowing. Over-all length is 224.7 inches, five inches longer than the 1968 models. The 15 models in five series, Newport, Newport Custom, 300 New Yorker and Town & Country wagons, go on sale today, September 19.

Nearly every interior dimension has been increased from last year for optimum comfort and roominess; more than three inches of added legroom in the rear seats of four-door sedans and even more in most four-door hardtops; greater Rear-seat knee room, and shoulder room increased more than three inches in both front and rear.

Chrysler styling for 1969 integrates aerodynamic smooth-



IT'S ALL STANDARD--Barracuda for 1969 offers a new series of performance models--the 'Cuda 340 and 'Cuda 383--distinctive for their hood and special striping, and equipped with many performance options as standard equipment. The standard engine for the 'Cuda models is Plymouth's 340 cubic inch V-8 and a high performance 383 is optional. Barracudas are available in fastback, hardtop and convertible and the 'Cuda is available in the fastback and hardtop.

ness into every component of the car, from a big wrap-around or looped front bumper to new concealed windshield wipers on the sleek hardtop roofline on the two-door models. Articulated wipers extend by some four inches the wiped area. The windshield lower corner of the driver's side. On two-door models equipped with air-conditioning, vent windows have been eliminated.

The 44 models in the 1969 Plymouth line, show substantial improvements have been made in the appearance and operation in each of four Plymouth

series: The standard-size Fury, the intermediate Belvedere, the compact Valiant and the specialty sports Barracuda.

In the past two years, three-quarters of a million competitive owners were won over to Plymouth. "White said, "our 1969 line has been designed to continue to attract competitive owners and to intensify loyalty to Plymouth among current owners."

The Fury, Plymouth's volume leader, has 17 models, all new, cleaner, leaner and larger. It is 1.3 inches longer than last year's models, nearly two inches wider, and the wheelbase has been increased to 120 inches from 119 inches.

In station wagon models, Fury introduces a new and efficient air deflector, mounted at the rear of the roof to divert air around and across the big rear window, significantly reducing vision obstruction by blowing clean air over the window and preventing rain, dust and grit from accumulating on it.

There are two new models in the Belvedere line, a Sport Satellite four-door sedan and a Road Runner convertible--and a complete series of performance cars.

New options in the 18-model series, which includes Belvedere, Satellite, Sport Satellite, Road Runner and GTX models, include everything from flower to power. Flower: New for 1969 is a

vinyl Mod Top roof in blue floral print and a matching interior available on the Satellite two-door hardtop.

Power: GTX and Road Runner performance models introduce

top models. The convertible is Barracuda's third body style.

### VALIANT

Valiant offers even more economy potential than in previous years in its Signet and 100 series, each of which has two 383 V-8 as optional. Inspired by the popularity of Plymouth's Road Runner, the new models offer go, stop and handling with no extra performance options required. The 'Cuda 340 is available in fastback and hardtop, which pulls air through functional air scoops into the engine for increased powerplant efficiency.

### BARRACUDA

A new high-performance series called the 'Cuda 340 has been added to the Plymouth Barracuda line. All models in the new line have new equipment and ornamentation, new front and rear styling and an impressive list of sports options.

The new 'Cuda 340 has a high-winding 340-cubic-inch V-8 engine standard and an improved new cool-air induction system called Air Grabber on the GTX Coyote Duster on the Road Run-

ners. It is available with improved standard 170-cubic-inch and optional 256-cubic-inch six cylinder engines and long-life mileage - building fiberglass belted tires, also available in other Plymouth lines.

Mr. and Mrs. G. L. Adrain had a busy day Sunday, September 16 as they traveled to Lubbock to visit their daughter and family Mr. and Mrs. Stan Kelmex then onto Levelland to aid their son in moving into his dorm at South

Plains Junior College. Passing through Littlefield on the way home to Earth, Mr. and Mrs. Adrain visited a friend J. B. Thomas who is a patient in the Littlefield Hospital.

October 18, 1867 -- Gen. Lovell H. Rousseau took formal possession of Alaska for the United States on Sitka Island; purchased from Russia at about 2¢ per acre.

## LETTERS TO THE EDITOR

M. Ross Middleton, Publisher  
The Earth News-Sun  
Earth, Texas 79031

Dear Ross:

The 24th annual Boys Ranch Rodeo was probably the most successful of all the boys have ever put on with about 9,000 people turning out for the two performances over

*The Old Timer*

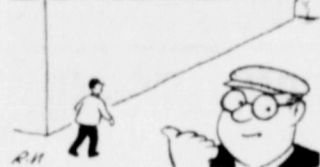

"Success is just around the corner--only sometimes it's a long block."

the Labor Day weekend. So much of the credit for this large crowd must go to you and our other friends of the newspaper industry, for without this fine help that you gave the boys with the advance publicity, the rodeo would not have been nearly so successful.

In behalf of all of our 348 boys and members of the staff of Cal Farley's Boys Ranch, thank you for this help and the interest you have shown in our boys, and with all good wishes, I am

Sincerely yours,  
CAL FARLEY'S BOYS RANCH

## TURN TIME INTO MONEY!

Ladies', Represent Fuller Brush In Earth Area. Full Training - Liberal Commissions - Over 400 Quaranteed Products - An Earning Opportunity To Fit Your Available Hours. Write Or Call Mrs. Tinney, 902 El Paso, Plainview or Call 293-3857 For Appointment.

## WE DON'T KNOW WHEN THE FIRST FREEZE WILL HIT IN 1968

BUT---

## HERE'S THE RECORD SINCE 1894

The following records of the latest date with temperature 32 degrees or lower in the Spring, and earliest date with temperature 32 degrees or lower in the Fall are supplied by the Weather Bureau State Climatologist, Austin.

Year	Latest Freeze	Earliest Freeze	Year	Latest Freeze	Earliest Freeze
1894	March	29--Oct. 29	1932	April	11--Oct. 25
1895	April	8--Nov. 10	1933	April	14--Nov. 5
1896	April	2--Nov. 8	1934	March	27--Nov. 22
1897	March	24--Oct. 28	1935	May	4--Nov. 5
1898	April	6--Oct. 21	1936	April	10--Oct. 22
1899	April	8--Nov. 2	1937	April	8--Nov. 16
1900	April	11--Nov. 11	1938	April	10--Nov. 4
1901	April	18--Nov. 4	1939	April	18--Oct. 30
1902	March	31--Nov. 3	1940	April	18--Nov. 11
1903	April	30--Oct. 23	1941	March	28--Nov. 8
1904	March	28--Oct. 26	1942	April	9--Nov. 10
1905	March	8--Oct. 20	1943	March	22--Nov. 2
1907	March	22--Oct. 21	1944	April	18--Nov. 15
1908	No Record	----Oct. 23	1945	April	15--Nov. 9
1909	May	1--Oct. 12	1946	March	19--Nov. 10
1910	April	16--Oct. 20	1948	March	28--Nov. 2
1911	April	15--Oct. 20	1947	April	1--Nov. 6
1912	March	26--Oct. 22	1949	April	6--Oct. 31
1913	April	25--Oct. 20	1950	April	6--Nov. 4
1914	no record	----no record	1951	April	17--Nov. 1
1915	April	1--Nov. 14	1952	April	11--Oct. 7
1916	April	9--Oct. 20	1953	April	19--Oct. 27
1917	May	7--Oct. 19	1954	May	4--Oct. 15
1918	April	21--Oct. 26	1955	April	8--Oct. 24
1919	April	10--Nov. 1	1956	April	21--Oct. 31
1920	April	27--Nov. 2	1957	April	15--Oct. 26
1921	April	26--Nov. 9	1958	April	15--Nov. 1
1922	April	18--Nov. 1	1959	April	23--Oct. 28
1923	March	31--Oct. 30	1960	April	4--Oct. 31
1924	April	26--Oct. 31	1961	April	18--Nov. 3
1925	April	7--Oct. 19	1962	April	8--Nov. 12
1926	April	10--Nov. 2	1963	April	1--Nov. 17
1927	April	22--Nov. 2	1964	April	5--Nov. 20
1928	April	14--Nov. 2			
1929	April	11--Oct. 23	1965	March	30--Nov. 27
1930	March	30--Nov. 20	1966	April	21--Oct. 15
1931	April	1--Nov. 20	1967	March	16--Nov. 1
			1968	March	24

AVERAGE latest date with temperature 32 degrees or below, April 12.  
AVERAGE earliest date with temperature 32 degrees or below, November 3.

October 7, 1952 is the earliest freeze here on record with the Weather Bureau. November 22 is the latest first freeze date occurring in 1934.

GOOD YEARS OR BAD --- YOU CAN ALWAYS COUNT ON THE

## EARTH CO-OP GINS, INC.

EARTH, TEXAS

**You Are Invited To The PREMIER SHOWING Of The All New**

**'69 CHRYSLER** **'69 PLYMOUTH**

**SHOWING DATE SEPTEMBER 19 EVERYONE WELCOME**

**Maggard-Nall MOTOR COMPANY**  
307 West 6th Plainview

**IMPERIAL CHRYSLER PLYMOUTH GMC TRUCKS**





TONY BARTON, NO. 32-went all the way on this play, which covered 63 yards down the sidelines, but a clipping penalty brought the ball back to the 35 yard line late in the fourth quarter. No. 21, Jerry Barden, took no. 42, Ronnie Taylor out of the play to enable Tony to get away. No. 11, Danny Henley of New Deal, received a good stiff arm, with Parish, no. 51 taking out no. 10, Kelly Sherman.

## Wolverines Down New Deal 26-20 Friday 13th Lucky Day For Wolverines And Coach Varnell

Friday the 13th proved to be a most rewarding day for the Wolverines and Coach Varnell. For the Wolverines, it started the season off in grand style, downing a highly rated New Deal Lions team 26-20.

For Coach John Varnell, it was his debut as head coach for the Springlake-Earth Wolverines and there is nothing so rewarding to a coach as to start his head coaching career off with a victory.

From the starting whistle to the final gun, both teams were still hitting hard as if they had just begun to play. They showed they had been thoroughly coached to play the full four quarters of hard nosed football.

The Wolverines won the flip of coin and elected to receive the ball on opening kickoff. Hoyt Glasscock wasted little time starting the Wolverines moving on the first down Hoyt handed off to Terry Bridges who hit the right side of the line for 10 yds. and a first down. With first and ten, Hoyt called on Tony Barton to go up the middle of the line, but was stopped at the line of scrimmage for no gain. A clipping penalty moved the ball back 15 yards with a second and 25 to go. Jerry Barden hit the right side of the line and picked up 10 yards and Bridges followed with another 5 yard gain. With third down and 10 to go Hoyt went to the air and failed on his attempt to hit Steve Sanderson and the Wolverines were forced to punt. Terry Bridges did the punting with Joey Sherman, the big 190 pound Senior back bringing the ball back to the 50 yard line.

Kelly Sherman the Lions quarterback mixed his calls well and sent Ronnie Taylor up the middle for 3 yards. Sherman picked up 2, then halfback Gary Stephenson picked up another 2 then big Sherman acting like a tank, went up the middle for 6 yards and a first down. The Lions kept moving with Stephenson picking up 4 yards, Kelly Sherman the sophomore connected to big brother, Joey for three yards on a short pass, then staying on the ground, Sherman picked up another first down up the middle.

Kelly Sherman tried his luck on a keeper play and ran into trouble losing one. Kelly decided to go to the air again and promptly hit Ronnie Williamson on a 30 yd. pass and was hauled in on the 6 yard line. Gary Stephenson tried twice, hitting the middle of the Wolverine line and left the ball on the 2 yard line and from there big Sherman hit up the middle for the first New Deal touchdown. Sherman's kick was no good and with 5:14 left of the first quarter the Lions led 6-0.

On the kickoff Barden took the ball on the 9 yard line and brought it all the way out to the 36 yard line. From there Hoyt started the Wolverines to moving once more.

On the first play Bridges netted 3 yards and on a keeper play that saw Hoyt Glasscock picked up 29 yards and let it be known that they were going to have to watch him very closely or he would be showing them nothing but real dust.

Hoyt handed off to Bridges for 6 yards, then Barton for 13 yds. and a first, then Barden tried his luck for 3 yards and had the ball resting on the 13 yard line when Bridges scampered up the middle for a touchdown. Bridges kick was off to the right side and was no good.

With 3:10 left in the first quarter it was a new ball game deadlocked 6 to 6.

The Wolverines came to life and held Ronnie Taylor to no gain, and an attempted pass to Ronnie Williamson failed and Sherman picked up only 6 yards and was forced to punt. Busby

returned the ball back to the 27 yard line and a clipping penalty really out the Wolverines in the hole. Hoyt Glasscock tried his luck on two keeper plays and a 10 yard gain by Bridges gave the Wolverines a first down then with the ball resting on the Wolverines 35 yard line, Hoyt scampered around the left side for 65 yards and the Wolverines second touchdown. This time Bridges kick was good and Springlake-Earth took the lead 13 - 6.

When lightning strikes, it strikes lightning fast and furious and after the kickoff Ronnie Taylor lost 3 yards on the first down and when Kelly Sherman tried to pass on second down the ball was partially blocked and Kelly O'Hair intercepted the pass on the 27 yard line and scampered over for another touchdown. Again Bridges kick was no good and with 10:30 left in the first half the Wolverines had a 19-6 lead.

In the next series of downs the Lions were unable to move the ball but 2 yards and was forced to punt once again.

With the ball resting on the Wolverine 24 yard line, Hoyt picked up 8 yards, and a back field in motion penalty moved the ball back to the 19 yard line. Barden hit the left side for 2 yards Bridges scampered for 4 yard and a 15 yard penalty against the Lions brought the ball out to the 42 yard line. On the next series Glasscock's pass to Sanderson was no good, Barden lost 4 yards, Hoyt picked up 5 yard on a keeper and the Wolverines were forced to punt.

With the game getting late in the second quarter, the Lions started moving from their own 20 yard line. Big Sherman carried the ball twice, picking up a first down and on a pitch out New Deal fumbled the ball and the alert Kelly O'Hair recovered the ball on the 23 yard line of New Deal.

With spirits high the Wolverines sent Barden up the middle for 3 yards and on another keeper Hoyt scampered around the right side for another Wolverine touchdown. This time Terry Bridges kick was good and the Wolverines had a 26-6 lead with 3:21 left in the first half. On the kickoff Terry Bridges sent the football sailing out of the end zone and New Deal took over on the 20 yard line. New Deal was unable to move the ball but 6 yards on 3 downs and was forced to punt and the

Springlake-Earth squad took over on the 47 yard line.

A pass from Glasscock to Sanderson was good for 13 yards, Tony Barton was trapped for a loss of 4 yards and fumbled the ball with New Deal recovering the ball on the 53 yard line.

New Deal was anxious to make good on the fumble by the Wolverines and on the first play fumbled the ball themselves with D. Parish recovering the fumble on the 50 yard line.

Things began to get rough and on three plays both teams picked up a 15 yard penalty for unnecessary roughness. On the final play before half time Hoyt scampered around left end for 28 yards and as the whistle sounded the ball was resting on the Lions 23 yard line.

In the second half it was all New Deal on offense with the Lions scoring on a 60 yard run by Joey Sherman, pass for extra point was no good.

Late in the fourth quarter Gary Stephenson intercepted a Hoyt Glasscock pass on the New Deal 30 yard line and scampered down the side line for 70 yards and another New Deal touchdown. On a razzle dazzle play that saw Kelly Sherman hand off to Joey Sherman who started around right end, stopped and tossed a perfect strike to Danny Henley who was standing all alone in the end zone at this point there was only 3 minutes left in the ball game and the Wolverines had a 26-20 lead.

The Wolverines took the ball on the 20 yard line and marched up the field slowly eating away at the clock. With the ball resting on the 5 yard line the Wolverines fumbled and New Deal took over and with 6 seconds left to play, Kelly Sherman, dropped back to pass and was swarmed under by Wolverines and the whistle sounded ending a hard fought ball game that saw the Wolverines picking up a total of 135 yards in penalty. Just goes to show where you are all fixed up anxious to do good your timing will be a little off and then you pick up penalties for piling on or hitting to late after the ball is down.

For the first time out this season, the Wolverines showed they have the ability to do what the coaching staff is teaching them. Win or lose I think we will be able to see a lot of good football out of the Wolverines this year.



GLASSCOCK ON THE MOVE-early in the first quarter. On this play Hoyt picked up 29 yards and gave the Wolverines good field position and later scored to tie the game up at 6-6.

# Support Your Team... Wolverines At Hale Ce

## K. M. P. Lake Pump Mfg. Co.

TAIL WATER PUMPS  
"The Non Priming Pump"  
Phone 257-2061 Earth

## Barton Bros. Gin Co., Inc.

EARTH Phone 257-3371

## Earth Oil & Gas Co., Inc.

Phone 257-3011  
EARTH

## Earth Co-op Gins, Inc.

L. K. ANDERSON, Mgr.  
Phone 257-4971 Earth

## TEXACO PRODUCTS

Sam Fox Muleshoe Phone 272-4688  
Jim Robbins Earth Truck Pho 965-2389

## Brownd - Jordan Ford

EARTH Phone 257-3951

## Farm Chemical & Grain Co.

Earth Phone 257-2301  
Springlake Phone 986-2161

## Pattersons Pay & Save

EARTH

## JOHNSON FURNITURE CO.

SPANISH LIVING ROOM AND BED ROOM  
FURNITURE By Bassett and Dretsel  
Fine Carpets Phone 272-4315 Muleshoe

## EARTH GIN CO.

EARTH Phone 257-4441

## Harvey Bass Appliance

"YOUR FRIGIDAIRE DEALER"  
Muleshoe

## EARTH AUTO PARTS

"HOME OWNED & HOME OPERATED"  
Phone 257-5291 Earth

## OLTON STATE BANK

MEMBER F. D. I. C. Olton

## FEEDERS GRAIN, INC.

SUDAN Phone 227-5321

## EARTH ELEVATOR

"YOUR PURINA DEALER"  
Earth Phone 257-4031

## WHITE'S AUTO

EARTH Phone 257-2711

## State Line Irrigation

Littlefield Phone 385-4487  
Muleshoe Phone 272-3109

## THOMPSON CHEVROLET

YOUR CHEVY DEALER  
Phone 285-2646 Olton

## H. S. Sanders Lumber

EARTH Phone 257-3991

## Springlake Gin, Inc.

WE APPRECIATE YOUR BUSINESS  
Phone 986-2401



Nothing to  
Nothing to buy...

JUST FILL OUT AND SEND IN

# 3 Big Prizes

Given Away Weekly

FIRST PRIZE \$500

SECOND PRIZE \$300

THIRD PRIZE \$200

## CONTEST RULES

MUST BE TURNED IN TO EARTH NEWS-SUN  
BEFORE 4 PM FRIDAY SEPTEMBER 20

The teams that are playing in this week's contest games are listed side by side in the official duty blank on this page.

Use the handy entry and mark out the teams you predict to lose. Print the scores you predict in the tie-breaker game in the spaces provided.

Each week's entry must be turned in or mailed to the Earth News-Sun office. Contestants are given a week to prepare and turn in their entries.

Entries must be in by 4:00 p. m. Friday or postmarked on that date. All late entries will be discarded.

In case of ties, a coin will be flipped to determine the winners.

Each week the number of games correctly predicted will count toward each contestant's season total. The person picking the most games correctly for the entire season will receive the grand prize; in the event of a tie on the season total, a coin will be flipped to determine the winner.

The weekly prizes will be given to the persons picking the most number of games for that week. The tie-breaker will count as one of the games picked, and the predicted scores will be used to determine the top three places in that week's contest, if necessary.

Only one entry per person is allowed.

## THE VILLAGE SHOP

"LATEST FASHIONS A MUST"  
Phone 647-2450 Dimmitt

## Farmers Cooperative Assn.

OF SPRINGLAKE Phone 986-2661

Phone 257-4951 PHONE 986-2131  
Box 421 **REDI FUEL INC.** Box 127  
EARTH, TEXAS 79031 • SPRINGLAKE, TEXAS 79082

## Citizens State Bank

MEMBER F. D. I. C. Earth

## CENTRAL COMPRESS

SUDAN Phone 227-4771

## Bobby Murrell Trucking

LIVESTOCK HAULING Phone 257-4051  
Mobile Phone 965-2224 Earth

## EARTH BEAUTY SALON

"WE SPECIALIZE IN PLEASING OUR  
CUSTOMERS" Phone 257-5251  
Jeannie Roxy Glenna

## Gordon Wilson Ap

YOUR KELVINATOR TAPPAN  
ZENITH DEALER  
We Service What We Sell

## Sweetheart Lane Dr

"HOME OF THE SWEETEST FASHIONS"  
272-3916 Muleshoe

## Muleshoe Ford Tractor

TRACTORS COMBINE  
West Clovis Highway Muleshoe  
Phone 272-4592

## Wayne Rutherford 66

EARTH Phone 257-3

## El Nuevo Leal's Res

"MEXICAN FOOD A VERY EXTENSIVE"  
Open Till Midnight During Football Season  
American Blvd. Muleshoe

## Production Credit Assn.

Mantell LeVeque Olton - 272-4592  
Bo Bryant Dimmitt - 647-2389

## Bailey County Electric Co.

Phone 272-4504 MULESHOE



**Hale Center Game Time 8:00 Go to the Games**

**FOOTBALL CONTEST**

Wanting to Subscribe to ...  
 buy ... No Obligation ...



SEND IN YOUR ENTRY ...

IZES



**GRAND PRIZE**  
 FOR SEASON WINNER  
**2 FOOTBALL TICKETS**  
 TO THE  
**COTTON BOWL**  
 NEW YEAR'S DAY  
 AND \$25.00 IN CASH

**OFFICIAL ENTRY FORM**

GAME TO BE PLAYED SEPT. 27-28-29

TEAM	TEAM
OLTON	MULESHOE
SEMINOLE	HEREFORD
LITTLEFIELD	LEVELLAND
SUDAN	MORTON
KRESS	PETERSBURG
PLAINS	FARWELL
TEXAS	TEXAS TECH
TULSA	ARKANSAS
DALLAS NFL	PHILADELPHIA NFL
DETROIT NFL	GREEN BAY NFL

TIE BREAKER Indicate Score

WOLVERINES DIMMITT

Name \_\_\_\_\_  
 Address \_\_\_\_\_  
 City \_\_\_\_\_ State \_\_\_\_\_

**POUNDS PHARMACY**  
 When Your Doctor Writes Your Prescription, Bring It To Pounds Pharmacy, You Will Be Glad You Did.  
 Earth

**Springlake Motor Supply**  
 SPRINGLAKE Phone 986-2291

**Taylor's Market Basket**  
 "HOME OWNED & HOME OPERATED"  
 Pho 257-3052 Earth

**SPRINGLAKE WELDING**  
 Phone 986-2671 SPRINGLAKE

**SPRINGLAKE ELEVATOR**  
 Phone 986-2311 SPRINGLAKE  
 Phone 257-3231 Earth

**TAYLOR FURNITURE**  
 YOUR G. E. APPLIANCE DEALER

**BROCK MOTOR CO.**  
 OLDSMOBILE - BUICK DEALER  
 Muleshoe

**THE FASHION SHOP**  
 "WHERE SMART WOMEN SHOP"  
 206 Main Muleshoe

**EARTH TEXACO**  
 DON TAYLOR Owner - Manager  
 Phone 257-3761

**KITRELL ELECTRONICS**  
 ZENITH TELEVISION Kelvinator APPLIANCES  
 NO BROADWAY - HART 101 East Bedford DIMMITT  
 Phone 938-2197 Phone 647-2197

**Northern Propane Gas Co.**  
 DIMMITT Phone 647-2135

**BRYANT'S DEPT. STORE**  
 "NATIONALLY ADVERTISED WEARING APPAREL"  
 Earth

**DECORATORS 216 FLORAL**  
 FOOTBALL MUMS  
 Gid & Mildred Howell  
 Muleshoe Phone 272-4340

*Lindsey Credit Jewelers*  
 PHONE 272-3355 214 MAIN  
 MULESHOE, TEXAS 79347

**Wilson Appliance**  
 FOR TAPPAN - MAYTAG - ZENITH DEALER  
 We Sell Muleshoe

**COOPER TEXACO**  
 Phone 986-9831 SPRINGLAKE

**Lane Dress Shop**  
 VEETEST FASHIONS IN TOWN  
 16 Muleshoe

**Service Seed & Delinting**  
 EARTH Phone 257-3911

**B & W Pump & Machine**  
 "YOUR GOULD U.S. PUMP DEALER"  
 Phone 986-2971 Springlake

**Ford Tractor, Inc.**  
 TRACTOR COMBINES  
 is Highway Muleshoe  
 one 272-4592

**EARTH LOCKER**  
 A. R. KIRBY  
 We Specialize In Meats  
 for your Locker & Home Freezer  
 Phone 257-3271 Earth, Texas

**FLAG FERTILIZER CO.**  
 Phone 647-2241 Flagg

**Hereford 66 Station**  
 Phone 257-3661

**FIRST STATE BANK**  
 MEMBER F. D. I. C. Dimmitt

**GLAMOUR SHOP**  
 (PRINCESS NYLA COSMETICS)  
 Phone 257-5441 Earth

**Leall's Restaurant**  
 A VERY EXTENSIVE LINE!  
 Daring Football Season  
 Blvd. Muleshoe

**Parson-Ellis-Singleton Funeral Home**  
 Phone 257-2481 EARTH

**The EARTH NEWS-SUN**  
 PHONE 257-4371 EARTH

**Credit Association**  
 Veque: Olton -285-2651  
 Dimmitt - 647-4378

**WATSON GRAIN CO.**  
 WE PAY THE HIGHEST PRICE FOR YOUR GRAIN  
 Springlake 986-2251

**CITY DRUG**  
 Your Friendly Drug Store  
 Gladys & Odum  
 Complete Fountain Service

**Electric Cooperative**  
 -4564-MULESHOE

**FIRST NATIONAL BANK**  
 MEMBER F. D. I. C. Amherst 246-3531

**SUN-VUE FERTILIZERS, INC.**  
 your Smith-Douglass fertilizer dealer!  
 No. Amherst Road--Doe Curta, Manager--Earth  
 Truck Phone 965-3420 Phone 257-5941 Night Phone 257-5506



A BIG HOLE OPENED UP-For Jerry Sherman, but was quickly closed by D. Parish, center, for the Wolverines. Sherman picked up only 3 yards on this play late in the fourth quarter.



HOYT GLASSCOCK-cuts back to get past Danny Henley, no. 11, to take the ball to the 5 yard line. Kelly Sherman, no. 10, finally helped no. 33, Robert Morris run Hoyt out of bounds. No. 73 is G. Haberer and no. 67 is K. O'Hair of the Wolverines.



JOEY SHERMAN-picked up 19 yards on a pass play from little brother, Kelly Sherman. Coming up to make the stop on Sherman, is no. 73, G. Haberer and no. 67, K. O'Hair. The scoreboard indicates the score 26-12 in favor of Springlake-Earth.

**Wolverine B Team Fall West Texas' Victim To Hale Center Top Ten**

In a gridiron clash at Hale Center Saturday, September 17, The Wolverine B team fell victim to the Lions of Hale Center. Final score of the 10:00 a. m. game was 18 to 0.

Coch Dallas Clync stated that most of the teams on the schedule were made up of Sophomores and Juniors, while the Wolverines are 90% freshmen. This, the coach explained, gives the opposing teams quite an edge experience-wise.

The half-time score was 0 to 0, but the Wolverines suffered a let-down the second half. The Lions scored on mistakes made by the Wolverines, passing for one touch down and running in the remaining two.

In spite of the defeat, coach Clync stated that his team has good potential and will perform well this season.

over New Deal, with films of the game. Coach John Varnell gave comments on the performance of both teams.

In pre-viewing the coming game against Hale Center, the group heard a scouting report.

Coch Varnell explained what could be expected from both teams in that game.

Sandy Sanderson, president, then conducted a short business meeting. The main topic of discussion was the completion of the advertising for the Football Programs. Also discussed was the need for someone to aid Harold Britton in taking pictures of the B team games.

Approximately 20 were present at the meeting.

- CLASS AAAA
- 1. Abilene
- 2. Odessa Permian
- 3. Amarillo Tascosa
- 4. Lubbock Coronado
- 5. Lubbock Starline
- 6. Amarillo Palo Duro
- 7. Big Spring
- 8. Midland
- 9. Amarillo
- CLASS AAA
- 1. Permian
- 2. Kermit
- 3. Amarillo
- 4. Amarillo
- 5. Texas
- 6. Lubbock Eastern
- 7. Lubbock Dumas
- 8. Amarillo
- 9. Hereford
- 10. Monahans
- CLASS AA
- 1. Fritch
- 2. DeWitt
- 3. Dimmitt
- 4. Muleshoe
- 5. Frisco
- 6. Abilene
- 7. Dalhart
- 8. Florida
- 9. Talmage
- 10. Lockney
- CLASS A
- 1. Big Spring
- 2. Fritch
- 3. Dimmitt
- 4. Muleshoe
- 5. Frisco
- 6. Abilene
- 7. Dalhart
- 8. Florida
- 9. Talmage
- 10. Lockney
- CLASS B
- 1. Wilson
- 2. Hart
- 3. Lubbock
- 4. Frisco
- 5. Brownsville
- 6. Hereford
- 7. Dalhart
- 8. Winters
- 9. Jarvis
- 10. Turkey



TOUCHDOWN FOR NEW DEAL-Jerry Sherman, no. 44, dives in from the one yard line, to put the Lions out in front of the Wolverines 6-0 early in the first quarter.





MASCOTTING HAS ITS PRIVILEGES—As band mascot, Christie Starkes discovered, as she enjoys a Coke and a warm hat, with band members, left to right, Debbie McAlpine, Ann Bearden and Brenda Robertson.

### Young Homemakers Heart Of The Home

The four year old chapter of the Springlake-Earth Young Homemakers began observance of Young Homemaker week with the signing of a proclamation by Mayor E. C. Kelley, "Young Homemakers Heart of the Home", motto of the group is carried out through their display for the week, and throughout their projects and programs for the year.

On Display on the bulletin board at the Homemaker cottage is an exhibit, representing a Young Homemaker in the 3 phases of her life, home, church and school.

Scheduled projects for this year include assisting with the good will centre, assisting with patterning for Jimmy Moon, sponsoring a child in the Cotton Festival each year, helping a

needy family for an entire year and assisting FHA girls on field trips.

Programs planned by the group include arts and crafts, medical programs, personal grooming and modeling, demonstrations of foreign foods, and the demonstrations of an electronic range, provided to the school by Taylor Furniture.

Qualifications for membership in the Young Homemakers Chapter is simply any woman interested in homemaking and not over thirty-five years of age. The group meets the first Tuesday in each month at 4:00 p. m. in the Homemaker cottage. Babysitters are furnished by the FHA.

The creed of the Young Homemakers expresses very well the purpose of the group.

We, the Young Homemakers of Texas, Seek to strengthen the bonds of the family with knowledge, integrity, love, understanding, and faith in God.

In order that our homes may be established in the firm foundation of our Community, State, Nation, and the world---

Upholding the right of each individual to dream, to work, and to assume the privileges and responsibilities of the democratic way of life.

Five members of the Earth Chapter attended the seventh annual convention in the Herral Memorial Auditorium at Wayland Baptist College in Plainview, September 14. The theme for the days convention was "Young Homemakers Lead the Way."

Following this theme state pres-

### J. B. Thomas Suffers Heart Attack

J. B. Thomas of Earth was admitted to the Littlefield Hospital, Friday morning, September 13, after suffering a mild heart attack.

Mr. Thomas was attending the Brotherhood Breakfast at the First Baptist Church here, when he was stricken. Mouth to mouth resuscitation was applied by coach Varnell.

Bro. Baldwin, pastor of the First Baptist Church, reported Tuesday, that Mr. Thomas returned home Monday evening, and was resting comfortably.

President Mrs. Linda Baker, in a letter to the convention stated her desires for unity within the organization.

I see a home, a school, a community, an organization, and in all of these I see "unity." As you know, one of our projects for 1968-69 is "Family Unity." We have the potential to influence a great number of people by our actions, Young Homemakers, let us all join hands and work toward this end.

The Kress Young Homemaker chapter captured the title as outstanding chapter in Area I, and Childress was awarded the outstanding new chapter.

The general session began at 1 p. m. with registration, and the meeting at 1:30 p. m. A style show, featuring 30 Young Homemakers was the main attraction at the meeting. Participating in the show from Earth was Mrs. Neil Pounds. All entrants modeled clothes they had made themselves.

Speaker for the banquet, held in the Plainview high school cafeteria, was Clark Ellzey of Texas Tech. Mr. Ellzey chose as his topic for the evening, "Home, Family and Marriage."

Attending the convention from Earth were, Mrs. Jeanne Clayton, president of the local chapter; Mrs. Beverly Taylor, chief secretary; Mrs. Linda Jones, area treasurer; Jennifer Angley, Little Sister and Mrs. Carol Pounds.

The next meeting of the Young Homemakers is slated for November 5.

### Wolverines Band Elects Officers

The 1968-69 Wolverine Band held an election of officers last week with the following results: Steve Sanderson, president; Marsha Dawson, Drum Major; Donna Kelley, secretary-treasurer; Bobby Jan Blackburn, uniform manager; Perry Don O'Hair, equipment manager; Hollis Daniel, hat manager; and Mike Hedges, freshman whip.

The officers will serve the band in a professional and social manner. They will be responsible for the organization of trips and the planning of social events.

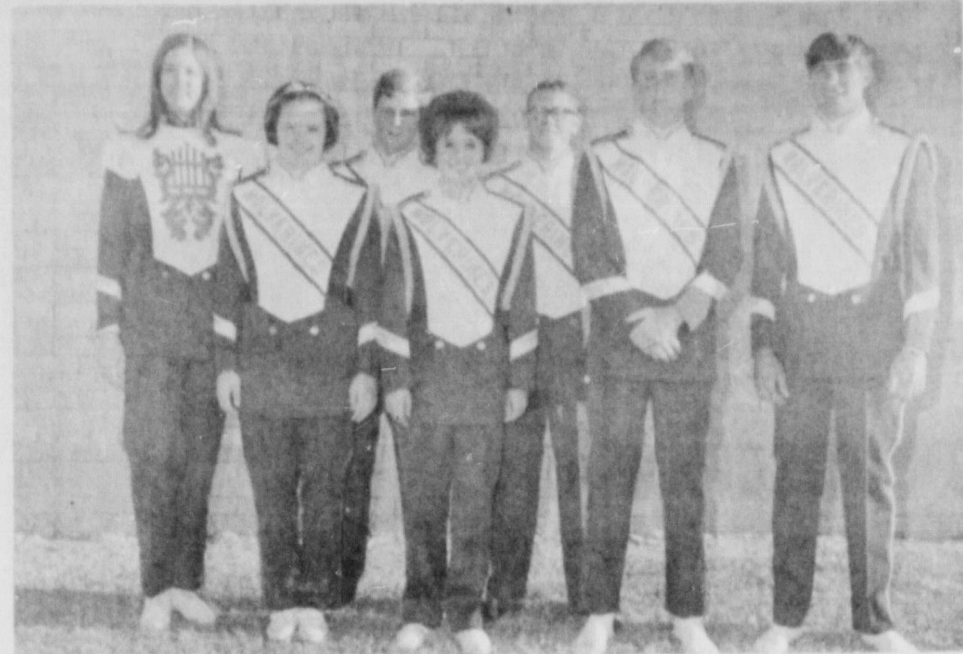

PROUDLY DISPLAYING THE NEW UNIFORMS are band officers: Front row (L-R) Bobbie Jan Blackburn, Uniform Manager; Donna Kelley, Secretary-Treasurer; Steve Sanderson, President; and Perry Don O'Hair, Equipment Manager; Back row (L-R) are: Marsha Dawson, Drum Major; Mike Hedges, Freshman whip; and Hollis Daniel, Hat Manager.



Brownie Troop 398 were treated to a "get acquainted" party by leader Mrs. Don Taylor and assistant leader, Mrs. J. B. Thomas, Debbie Matlock, Junior assistant leader, served watermelon to the fourteen girls present.

The girls enjoyed songs and games and were read the "Brownie Story."

Girl Scout Troop 178 met Tuesday, September 17, after school at the Wilson Lewis home. Mrs. Fred Kemper, leader, and Kathy Lee and Lebbie Martin, Junior leader, conducted the meeting.

The girls discussed future projects and played games. Alice Faye Adrian served refreshments to those present.

The troop will meet on alternating Tuesdays with the next meeting slated for October 1. All sixth grade girls are invited to visit and join the troop.

### MYF Reports On Rally Day

The annual Rally Day was held at the First Methodist Church in Earth Sunday, with MYF's in charge of the program. Approximately 130 people were present to watch the skits and other entertainment provided by the 35 youth taking part.

The Rally Day was in honor of the teachers of the church.

### NOTICE

The Earth Rebecca Lodge Will hold a bake sale Saturday, September 21 at B & W Super Market and Patterson Pay-N-Save.

For special orders call 257-5551.

Each member will be responsible for a pie or cake.

OPTOMETRY - The Art & Science Of Visual Care  
 B. W. ARMISTEAD, O.D.  
 GLENN S. BURK, O.D.  
 406 LFD Drive - Littlefield - Phone 385-5147

# CHAMPLIN OIL SALE

Now In Progress On Pre-Inventory Clean Up

-BRAND-	- 55 GAL. DRUM -	-CASE-
Tran Season	\$65.95	\$7.90
Deluxe	\$46.95	\$6.19
LPG	\$39.95	\$5.19
Hi-Vi	\$39.95	\$5.19
CMO	\$29.95	\$3.90
S-3	\$49.95	\$6.19

Tube Grease (Tubes) \$10.19	
Tube Grease (Moly) \$14.19	

TRANSMISSION OIL	55 GAL.	30 GAL.	5 GAL.
IHC Transmission	\$54.95	\$29.95	\$5.69
John Deere 303	\$74.95	\$41.95	\$7.69

Drip Oil 39¢ Plus Drum Deposit  
 5 Gallon Cans (New) \$2.95

\$0.00 DEPOSIT, PER DRUM MUST BE CHARGED ON ALL 55 AND 30 GALLON DRUMS. THE CUSTOMER HAS NO DRUM TO EXCHANGE AT TIME OF SALE. ALL PRICES INCLUDE 6¢ PER GALLON FEDERAL SALES TAX.

ALL SALES CASH AND CARRY. CHARGE SALES UP TO 30 DAY ACCOUNTS WILL BE ACCEPTABLE. BUY AS MANY AS 25 CASES OF OIL OR ANTI-FREEZE AND GET A FREE CASE.

## PEAK ANTI-FREEZE

\$1.39

GAL. PER CASE



\$1.14

FOR 55 GAL. DRUMS

## NORTHERN PROPANE GAS CO.

DISCOUNT PHONE 647-2115

## Goulds Verti-flow WATER IS OUR BUSINESS

Over-the-well single stage vertical pump for deep wells Series VA

Easy to install and service: Bolt-on adapter permits installation directly on well casing. Also permits easy removal of pump without disturbing well piping.

Easy to prime: High discharge and recirculation passage prevents air pocket in seal cavity and provides lubrication for seal.

Standard NEMA motor: Full motor, interchangeable with threaded shaft motors used on horizontal pumps. Impeller threads directly on motors.

Automatic control valve: With easily accessible priming opening built in to valve body.

Replaceable guide vane with brass wearing ring.

Mechanical seal interchangeable with seal used on Goulds horizontal jets.

Mounting ring available as accessory. Convenient for offset installations without detracting from "over-the-well" feature. (See reverse side.)

Baked-on corrosion-resistant finish, inside and out.

Powered for continuous operation. All ratings within the working limits of the motor as recommended by the motor manufacturer. Pump can be run continuously without fear of damage. Built-in overload protection.

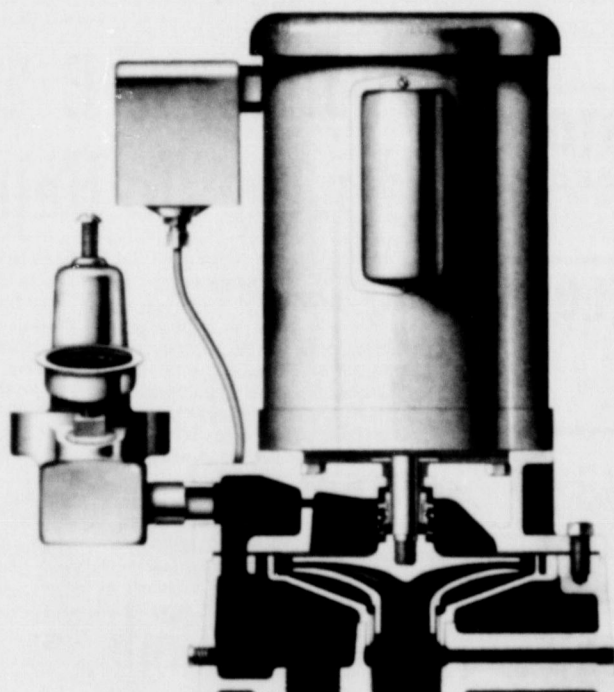

### Specifications

Motor—115/230 V. 60 cycle single phase A.C., 3500 RPM, capacitor type, with built-in automatic overload protection.

Pipe Connections—Pressure: 1 inch. Suction: 1 1/4 inch. Discharge opening on pressure control valve: 1 inch.

### Weights and Dimensions:

H.P.	Basic System No.	Weight in Lbs.	Width	Height
1/2	VA05	60	9 1/4" x 14"	14 1/2"
3/4	VA07	66	10 1/2" x 14"	14 3/4"
1	VA10	69	10 1/2" x 14"	15 1/4"

### System Components

Basic system includes pump-motor-switch unit, with factory-installed automatic pressure control valve and gauge. Air charger not included. . . must be ordered separately. (Goulds No. AAB-B recommended.)

To get complete system (less tank), add appropriate jet assembly combination number to basic system number when ordering.

Fast Efficient Welding Service

## B & W PUMP & MACHINE

Phone 986-2971 Springlake Clinton Williams



All Work Guaranteed



# Chrysler - Dodge - Plymouth Showing Today At Garland Motor

B. D. Garland and his personnel at Garland Motor Company located at 710-720 East 3rd Street in Littlefield has issued a welcome to people of the area to attend the triple premiere showing of the beautiful New Chrysler products, The new '68 Dodge Chrysler and Plymouth.

The high performance three-some will be unveiled this morning, Garland expects to have several units on display. The new Chrysler has every feature imaginable for safety, comfort and convenience. Nothing has been omitted in making this car without a flaw.

The '69 Plymouth is built for performance, beauty and economy. This new car will please everyone from 1 to 101 years of age.

The new '69 Dodge Charger, the popular, family-size sports car which paced Dodge sales to dramatic all-time record highs in 1968, will retain its distinctive aerodynamic silhouette for 1969.

But a list of refinements and improvements have been incorporated, including a new Charger 500 model for the performance-minded and a plush leather interior "Special Edition" (SE) to enhance Charger's appeal in the new model year.

New grille and tail light treatment bolsters Charger's sporty car flavor. There are new vinyl roof and exterior color offerings; engineering innovations ranging from manual tilt seat adjuster and easier-reach door lock buttons to improved automatic brake adjusters and headlight on warning buzzer.

"Public acceptance of our all-new Charger in 1968 zoomed beyond our most optimistic predictions. We originally forecast 35,000 sales for 1968 but public response to the new Charger quickly caused us to alter projections to 85,000. We are aiming at more than 90,000 Charger sales in 1969.

"To meet rush of dealer orders, we tripled production at our main assembly plant in Hamtramck (Mich.) and added a Charger line to the St. Louis installation."

Charger has been accounting for 16 per cent of Dodge car sales in 1968 and are running 400 per cent ahead of the 1967 model.

He said that manufacturers, when they bring a specialty car to market, ordinarily do not make changes until the third year of the model's life.

"But our thinking at Dodge was to provide customers with even more attractions without disturbing Charger's unique



FAMILY-STYLED SPORTS CAR, the 1969 Dodge Charger has exciting in-motion look. Divided grille, near wall-to-wall tail lights and full gauge instrumentation are among features that have been added without disturbing Charger's unique wedge-form design. (69-680)

wedge-form design or identity."

An optional SPECIAL EDITION decor group for Charger and Charger R/T models features the richness of leather bucket seats, wood grain steering wheel and wood grain inserts on the instrument panel.

Identified by "SE" nameplates of the roof pillars, the Special Edition package also contains bright-trimmed pedals, deep-dish wheel covers and a light group including time-delay ignition light and hood-mounted turn signal indicators.

The new member of Dodge's "Seat Pack"—the CHARGER 500 is designed with the performance minded driver in mind.

It looks much like the standard Charger at a glance but has two major features that sets it apart.

The rear window has been slanted more so that it is flush with the trailing edge of the rear window pillars. The basic Charger and Charger R/T have a "tunnel" roof and the rear window is slanted less.

The grille now is flush-mounted instead of recessed to improve air flow and headlights are fixed instead of concealed as in the Charger and Charger R/T. The 500 is powered by the 426-cubic-inch Hemi engine.

## ★ ★ ★ ★ ★ ★ ★ ★ ★ Our Boys ★ ★ In Service ★



THOMAS A. BRYANT

U. S. AIR FORCES, Thailand Airman First Class Bill A. Slayton, son of M. and Mrs. Bill Slayton of Ft. 1, Dimmitt, Tex., is on duty at Ubon Royal Thai AFB, Thailand.

Airman Slayton, an aeromedical specialist, is assigned to a unit of the Pacific Air Forces. Before his arrival in Thailand, he served at Reese AFB, Tex.

A 1965 graduate of Hale Center Tex. High School, the airman attended Western Republic College in Amarillo, Tex.

His wife, Vicki, is the daughter of James Cannon of 9809 241st Pl., SW, Edmonds, Wash.

Thomas A. Bryant 22 son of Mr. and Mrs. Bill Bryant of Earth arrived recently in Vietnam.

Bryant who entered the service in April of this year had just returned to his base at Ft. Ord, California, following a 15 day furlough with his parents.

Bryant completed eight weeks of advanced infantry training at Ft. Bliss prior to being transferred to Ft. Ord in early August. He received specialized instructions in small unit tactics and in firing such weapons as M-14 rifle, the M-60 machine

gun and the 3.5 inch rocket launcher.

Bryant is a graduate of Springlake-Earth school and attended South Plains College at Levelland.

Pvt. Bryant is stationed at Chu Lai.

His address: PFC Thomas A. Bryant, US 5-4405096, E TW, 1st. Cav, 11th, BD, APO San Francisco 96217

### PARTY LINE

Mr. and Mrs. O. M. Cramer of Breckenridge spent last week visiting Mr. and Mrs. Gene Brown and Dickie. Mr. Cramer is Mrs. Browns Aunt.



To Attend The  
**PREMIER SHOWING**  
Of The  
**1969 MODELS**

**THURSDAY, SEPTEMBER 19**

See The All New

**Chrysler - Plymouth  
Imperial - Dodge  
Dodge Trucks**

Come See What Is New For 1969 At

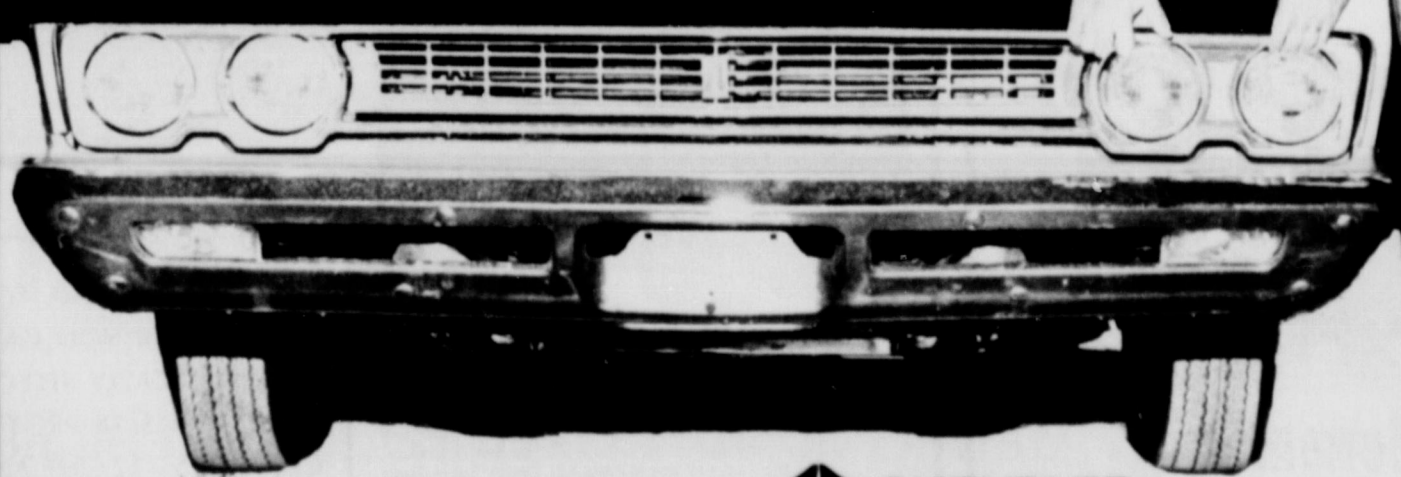

CHRYSLER - PLYMOUTH DIVISION  CHRYSLER MOTORS CORPORATION

**GARLAND MOTOR COMPANY**

720 E 3rd Littlefield 385-4454

## Children Of Deceased Veterans May Be Eligible For Pensions

Children of deceased servicemen may be eligible for Veterans Administration pensions even though their mothers are not.

This reminder was made today by Jack Coker, Manager, VA Regional Office, Waco, Texas.

"This situation occurs under two sets of circumstances," Coker said. "First, the unmarried widow may be ineligible because her income exceeds limits set by law.

"Second, when a widow receiving a pension for herself and her children remarries, she loses her personal eligibility for a pension based on her veteran husband's death."

Minor children, however, may continue to receive pension payments in either case, even though they live with their mother, Coker said. This personal eligibility is limited only by the personal income.

If a child's income is greater than \$1,800 per year, no pension will be paid, but the child's own earnings are not counted.

Coker stressed that a widow's personal ineligibility should not prevent her making application to any Veterans Administration office.

"Unless an application is made we have no way of knowing about children who might be eligible," he said.

Pensions may be paid to certain survivors of veterans of all wars, including Korean conflict and the Vietnam area, who die of causes not related to their service. Eligibility and the amount of pension are determined by the survivor's income.

Compensation, on the other hand, is paid to the survivors of veterans who die of service-connected causes, and income of the survivor has no bearing on eligibility or amount paid.

Remarriage of the widow receiving compensation makes her ineligible, but as in the case of pensions, the mother's remarriage does not affect the eligibility of her children.

Full details are available at any VA office, Coker said. All applications should be accompanied by full identifying information on the veterans including, if possible, a VA claim number or insurance number.

### PARTY LINE

Mrs. Jimmy Shirey and her mother Mrs. Gene Brown were in Lubbock last Wednesday. They met Mrs. A. K. Caraway of Brownwood, Jr. and children in Lubbock and visited with her. Mrs. Caraway and Mrs. Brown are sisters.

## SEWING MACHINE

### REPAIR

ANY MAKE



### SCISSORS

ALL KINDS SHARPENED

**HARVEY BASS  
APPLIANCE**

Muleshoe

Muleshoe



SATURDAYS AND SUNDAYS

# Astroworld Fall Schedule Includes Friday Nights

Astroworld this week plunges into its fall schedule of Friday nights, Saturdays and Sundays, hoping for an extension of the great public response which it has received in its daily season which ended Labor Day, September 2.

Astroworld now, for the rest of 1968, will be open Fridays from 6 p. m. to 11 p. m., Saturdays from 10 a. m. to 11 p. m. and Sundays from 10 a. m. to 10 p. m. Prices are reduced by one dollar after 6 p. m. all three days, making the price \$3.50 for adults and \$2.50 for children under 12. The regular day price on Saturdays and Sundays is \$4.50 for adults and \$3.50 for children.

Astroworld again will have its full contingent of live talent, with a special new Crystal Palace Show on Friday evenings at 7, 8, 9, and 10 p. m. and on Saturdays and Sundays every hour on the hour beginning at 1 p. m. and concluding at 8 p. m.

The Crystal Palace Show, called "The Light Fantastic," has a completely new format, but many of the entertainers who made the Crystal Palace shows so popular, all last Summer, are in featured roles.

Astroworld will continue to have the popular "Over the Border Brass" with the Tijuana sound in the evenings. The Medicine Man and Firehouse shows and a half dozen of the lovable animal characters will give frequent performances on Saturday and Sundays, as will the fine Astroworld Marching Band, the German and Dixieland groups.

The Singing Cops still hold fort in Americana Square—around the Barber Shop—as will be puppeteer near the European Village, and the clowns in Children's World.

Astroworld again in this Fall will be hiring approximately 1,000 high school and college young people for its host and hostesses at all the various attractions, adventures and shows.

Special emphasis is planned to attract teenage and "date night" groups, and there'll be special entertainment on some weekends. "We feel that we have the finest 'date night' type of entertain-

ment facilities, just as we have had the Number one family entertainment attractions all Summer," Judge Roy Hofheinz, Astroworld president, said "That's why we are expanding our week-

end operations to Friday evenings, making available to students, as well as the entire family, a wholesome, entertaining, fun place to go, Judge Hofheinz said.



POSING PRETTILY—Are the nine members of the 1968-69 Wolverine Annual Staff. They are, front row left to right, Jennifer Angeley, editor; Gloria Stephens, publicity; Terry Crisp, art; second row Marion Dawson, proofreader; Jan Hedges, photographer and Cindy Barton, layouts. Third row, Allyn Jones, business manager, Linda Jones, assistant editor and Naomi Carr, ad manager.

## Bottom Defoliation Increase Profits, Specialist Says

Bottom defoliation of cotton can prove to be worth the time and expense, as it may increase both the yield and quality of the crop, says Fred C. Elliott, Extension cotton specialist at Texas A&M University.

Timing of defoliant application to the entire plant for high yields has to be a compromise between top crop maturity and bottom crop deterioration. Thus, while the top bolls are maturing the bottom bolls may rot, and open

cotton will be exposed to four to six weeks of weathering before it is finally picked.

Little benefit is obtained from bottom defoliation if there is a small bottom crop. But in the case of a heavy bottom crop there is a consistent advantage of preparing for early bottom harvesting, says Elliott.

Best time for application and height of spraying depends on the purpose of the application. Bottom defoliation to prepare

for early bottom harvesting should be delayed until 20 percent of the cotton opens and green bolls are firm and mature up to a height of two feet. For boll rot control the best time is just before the early bolls start to open if humid conditions exist in the lower plant zone. Spray should be confined to the zone of mature firm bolls.

Speed in rank cotton should be slow, otherwise you will break plants with resulting loss in yield cautioned the specialist.

Bottom harvesting can be done within 12 to 20 days or as soon as bolls in the treated zone open. Harvesting may be by hand picking or by modification of the picker drums on spindle harvesters so that the unfoliated top

## Party Line

Mr. and Mrs. Alvin Upchurch and boys from Pettersburg visited last weekend with Mr. and Mrs. J. A. Gover of Earth, Mrs. Upchurch and Mrs. Gover are sisters.

Mr. and Mrs. Paul Stewart and children Jana, Joni, Shari, spent the day Sunday, with Mr. and Mrs. W. H. Braden of Earth. Mrs. Stewart is the daughter of Mr. and Mrs. Braden; she and her family are from Boys Ranch.

of the plant passes through the picker head with little or no damage while the lower spindles pick the open cotton underneath, Elliott pointed out.

## My Neighbors



"Don't get pushy—I'm watching my tax dollars at work..."

## Ford TRADE'N SAVE plan sweetens sweet deals on tractors, equipment, combines!

No interest, no payments until spring of 1969! Profit now with the most liberal "Trade 'n Save" terms Ford has ever offered. Harvest, till, even do spring planting the easy way—with new Ford tractors and equipment. After down payment (your trade-in probably covers it) there'll be no cost to you until Spring of 1969.

Then, we'll tailor payments to your needs—semi-annually, annually, or by crop. In the meantime, use your cash reserves or local credit sources where it earns the most for you. What a break in these days of tight money! See us now for details on "Trade 'n Save" and the Sales Stampede.

### New FORD 640! See it now!

It's a giant—one of the biggest, most powerful combines ever built. And one of the easiest to handle.

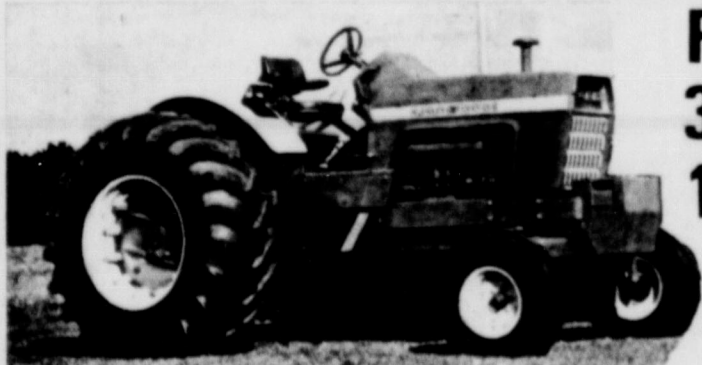
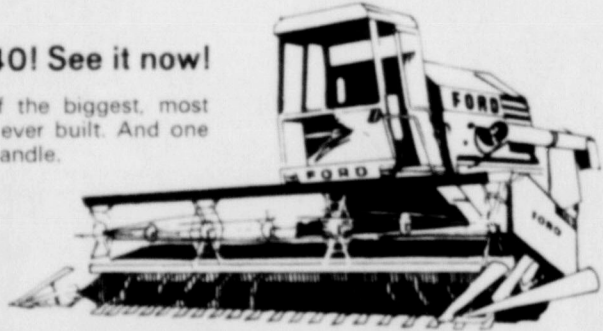

Ford—  
30 to  
105 hp.

### NO INTEREST ON COMBINES

Till April 1, 1969

### NO INTEREST ON TRACTORS

Till March 1, 1969

WITH GOOD CREDIT, NO PAYMENTS TILL JANUARY 1, 1970

## Muleshoe Ford Tractor, Inc.

West Clovis Highway-Muleshoe  
Tractors & Combines 272-4592



## HANDCRAFTED COLOR TV FOR 1969

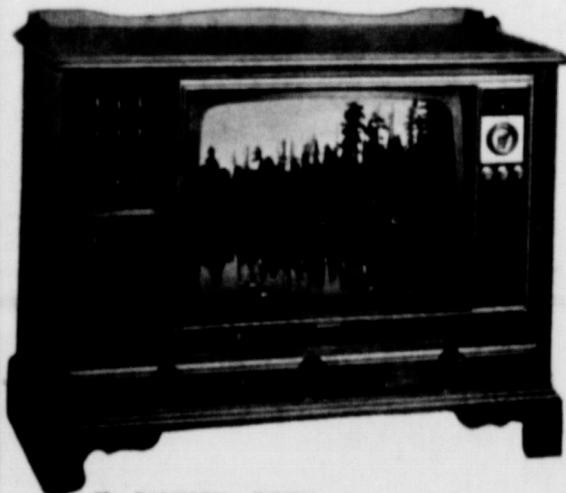

The DAVISSON • Z4335M

Charming Early American styled console with Early American styled gallery, spooled vertical columns in the grille area, four simulated drawers, and bracket feet with concealed casters. Genuine Maple veneers and select hardwood solids, exclusive of decorative overlay, with the look of fine distressing. Zenith Super Gold Video Guard Tuning System; Zenith AFC—Automatic Fine-tuning Control; 9" Oval and 5" x 3" Twin-Cone Speakers; Zenith VHF and UHF Concentric Tuning Controls with illuminated channel numbers. Cabinet size: 32 1/2" H, 41 1/4" W, 20" D.

The BALBOA • Z4538

Classic Mediterranean styled console in genuine Dark Oak veneers and select hardwood solids (Z4538DE), or in genuine Pecan veneers and select hardwood solids (Z4538P), both exclusive of decorative overlay. Cabinet features two simulated drawers and full base with concealed casters. Super Gold Video Guard Tuning System; Zenith AFC—Automatic Fine-tuning Control; 9" Oval and 5" x 3" Twin-Cone Speakers; Zenith VHF and UHF Concentric Tuning Controls with illuminated channel numbers. Cabinet size: 31 1/2" H, 41 1/4" W, 19 1/2" D.



NOW WITH JUST A TOUCH OF A FINGER YOU CAN AUTOMATICALLY SELECT AS MANY AS 18 PRE-TUNED CHANNELS—12 VHF AND 6 UHF\*—WITH CONVENIENT 2-WAY TOUCH-BAR POWER TUNING

\*Wherever and whenever available.

FURTHER, WITH ZENITH SPACE COMMAND® "600" MODELS, YOU CAN AUTOMATICALLY SELECT BY REMOTE CONTROL AS MANY AS 18 PRE-TUNED CHANNELS—12 VHF AND 6 UHF\*—IN BOTH DIRECTIONS, RIGHT OR LEFT

\*Wherever and whenever available.

## FACTORY TRAINED SERVICE MEN

TO SERVICE WHAT WE SELL

## Enjoy The New Fall Series In Color With The All New Zenith From Gordon Wilson Appliance

202 Main Street Muleshoe

# Announcing CARL GREGORY

Will Be In Charge  
Of Our  
**DODD GRAIN**  
Station During The  
1968 Grain Season



CARL GREGORY

**We Sincerely Appreciate  
Your Business**

- \*We Pay Highest Market Price
- \*Bonded Storage
- \*Speedy Service
- \*Courteous Personnel

MAY WE SERVE YOU  
DURING THE 1968 MILO HARVEST

## FLAGG GRAIN, INC.

George Blanton, Mgr.

## DODD GRAIN

Carl Gregory, Mgr.





FAVORTIES OF THE SOPHOMORE CLASS, . . Elaine Hanson and Tony Barton were acclaimed by their classmates as the #1 favorites of the group. Elaine is the daughter of Mr. and Mrs. Walter Hanson, Tony's parents are Mr. and Mrs. Ardis Barton.

## News From Here And There

By Tish Watson

Bobby Redwine, son of Mr. and Mrs. A. E. Redwine is a student at A&M. He is majoring in pre-

Lazbuddie school students names and the colleges they are attending will be printed as they call in this news for this column. It is better that they call individually or have a parent call to give full details, making it more newsworthy.

Jan Mason, daughter of Mr. and Mrs. Lee Mason will attend Eastern New Mexico University this fall term. Her major is business.

Congratulations to Mr. and Mrs. Clyde Redwine on the birth of a son, born September 10, in the

Hereford hospital. The baby weighed 8 lbs. 3 oz. He has been named Randol Scott. The son has a brother Denver age 2 1/2 years.

Mr. and Mrs. M. C. Bass of Midland and Mrs. Loinie Hopper were Sunday night visitors with the C. A. Watsons. Mrs. Hopper is from Lubbock. Mr. and Mrs. Bass also visited during the weekend in the home of her sister, Mrs. J. L. Phipps of Muleshoe.

Mr. and Mrs. E. E. Mason of Big Springs were in the area the past week visiting friends and relatives.

Mrs. Harrol Redwine is a senior student at WTSU this fall

semester.

Eugene Houston has enrolled at Levelland Junior College to continue training in electronics. Coach Mike Flaniken and Coach Pat Casey and the Longhorn players have entered their season with a 38-0 win.

Their first game at New Home there Friday 13. Players are Frank Hinkson, Larry Hodges, Mike Casey, Gary Elliott, Bobby Balera, Rene and Roque Flores also Roy Flores, George Wilson, Loy Dale Clark, Steve Foster, Troy Steinbock, Terry Scott, Jimmie Holand, Derrell Matthews, Jimmie Holand, Pablo Mendoza and Mark Kamage. The Shortorns won 16-6 over Farwell Steer Jr. Hi Sat. morning 16-0.

Congratulations to Dale Blackstone on his receiving the fine scholarship of \$650 on Education opportunity grant from Tech.

Earth. Ms. Seay and Mrs. Kelley are daughters of Mr. and Mrs. Gooch.

Lubbock. Dale, a Lazbuddie student most of his school life is a major at Tech in Horticulture. He is the son of Mr. and Mrs. Harvey Blackstone Muleshoe.

Little Mitzie Edwards from Pampa was a recent visitor in the home of her Grandmother, Lorraine Gallman, Lazbuddie. Gary and Twila Abersson from Kirksville, Mo. also visited her mother, Mrs. Gallman and his relatives in the area on their recent vacation here.

The Longhorn Cheerleaders named to cheer the Horns on this season are Ragena Treider, Lee Ann Marlin, Leatrice Gallman and Kathy Coker.

Mr. and Mrs. Dwain McCarty, Midland and Richard Martin from Odessa were here during the weekend visiting friends and relatives in the area.

At the school board meeting last week the board members appointed Raeford Wenner on the board to fill out the place of Alton Morris since his resignation. Morris resigned due to the fact that his wife being secured as a teacher for the fifth grade. Birthday Greetings go to: Lee Mason, Darby Mason, Charlie Garza, Mike Hinkson, Danny Miller, Randell Barrett, Brenda Hall, Larry Wilken, Hubert Harden, Nickie Noland and Beity Templer.

Connie Hartin and Kirby Burch are students at South Plains, Levelland, Sammie Hartin is at Texas Tech.

Fred Burch visited his mother in Oklahoma the past weekend. Mr. and Mrs. Vick Hunt from Denver, Colorado visited Mrs. Loran Gallman Sunday. They also visited Mrs. Gallman's mother, Mrs. Noble in the Muleshoe Nursing home. She is Mrs. Nobles sister.

The Methodist Church had their conference meeting with district Supt. Rev. Apling in the church Sunday with basket lunch in fellowship hall during the noon hour.

Mr. and Mrs. E. F. Engleking was in San Antonio to see the Heimafair recently from there they went to El Paso and over in to Old Mexico. They went to Arizona seeing points of interest Saw Old Phoenix was in Tucson and Wilcox. They were sight-seeing in Nevada, Las Vegas, Utah and visited the Pueblo State Fair before returning home.

### PARTY LINE

Mr. and Mrs. V. T. Gooch of Earth and Mr. and Mrs. Jack Seay of Lubbock spent the day, Sunday, September 15 in the home of Mr. and Mrs. Guy Kelley of

Congratulations to Dale Blackstone on his receiving the fine scholarship of \$650 on Education opportunity grant from Tech.

# Farmers, Do Business With Yourself!

## FLAGG ELEVATOR

South of Flagg

## JUNIOR LAWSON

In Charge Of

Flagg Station

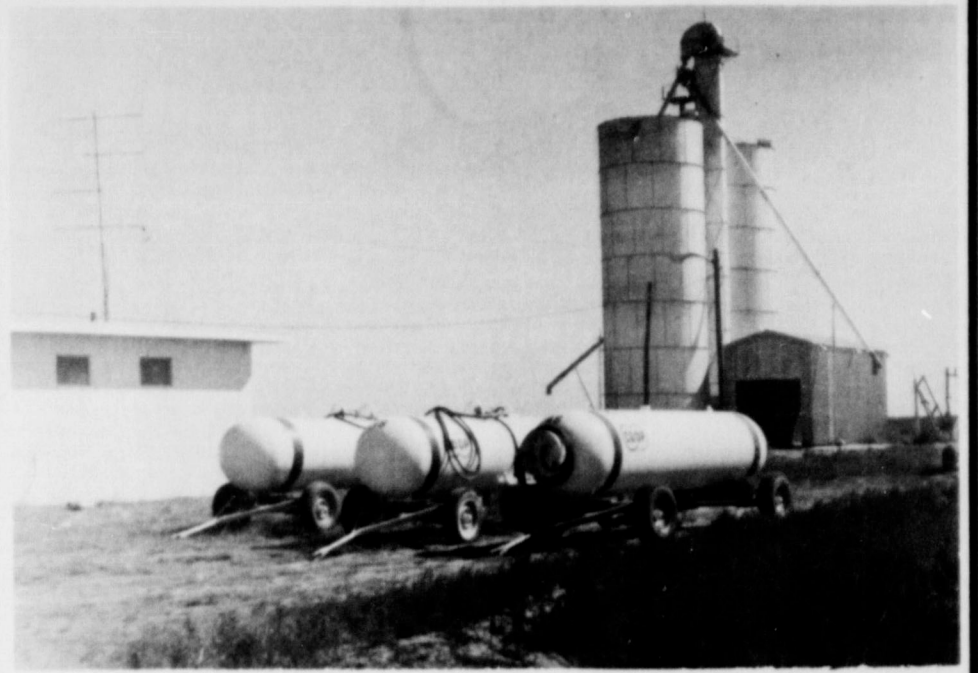

Glen M. Hammond  
New General Mgr.  
Dimmitt Wheat Growers

Ours is a never-ending effort to secure and maintain facilities that will meet the demands and provide the highest net incomes to the grain farmers of the area.

When you patronize your farmer owned cooperative, you share in the profits from that particular agro-business segment of the agricultural industry.

We have the storage and are adequately equipped to handle your grain. Your business will be appreciated and you can always expect prompt, courteous service when you bring your grain to Dimmitt Wheat Growers, Inc.

"May We Serve You Soon"

# DIMMITT WHEAT GROWERS

Dimmitt

Phone 647-2141

## ARE YOU GETTING YOUR MONEY'S WORTH FROM YOUR ADVERTISING DOLLAR?

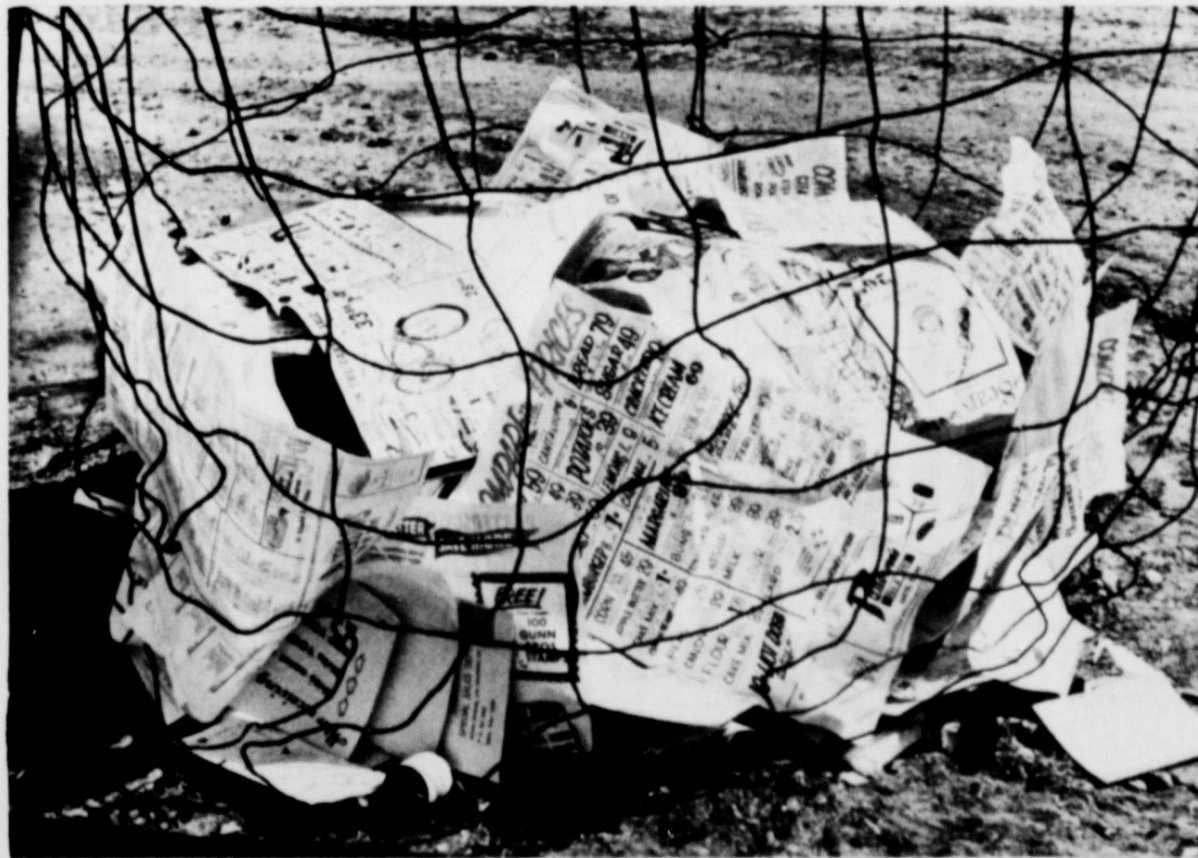

## Or Is It Ending Up Like This?

ADVERTISE IN THE NEWS-SUN, IT COVERS THE AREA LIKE THE MORNING DEW

The NEWSpaper Dedicated to the Development of the World's Richest Irrigation Area

# The Earth News-Sun

"A CONSOLIDATION OF THE EARTH NEWS AND EARTH SUN, OCTOBER 12, 1956"



# "THIS and THAT" From Circle-Springle-Ilton

By Mrs. Tom Stansell

Mrs. J. W. Dear had surgery on her knee Tues. at St. Mary's Hospital in Lubbock. Her knee was injured by a fall several weeks ago.

Mr. and Mrs. T. C. Kennedy, Karin, Chuck and Connie attended funeral services Friday in the Church of Christ at Truth Consequences, N. Mex., for Mrs. Kennedy's grandfather, Dan Addison, 83. He is survived by 3 daughters, Mrs. C. T. Wood or Littlefield, Mrs. Linnie Petrose of Truth or Consequences, Mrs. Rose Milne of Midlothian. He is also survived by four grandchildren and one great grandchild.

Mr. and Mrs. Norman Smith, Mr. and Mrs. T. J. Smith and Mr. and Mrs. Lester O. Kennedy attended funeral services Friday in Amarillo for Mrs. Norman Smith's uncle Jack Bickerstaff, 77. Last rites were held in the Blackburn-Shaw funeral home. The founder's day activities at Wayland College of Plainview Monday, September 9. She was a guest at the founder's Day Luncheon held in the dining room of the First Baptist Church of Plainview.

Founder's Day was an acknowledgment of the College's Sixtieth Anniversary. Since its charter in 1908 to the present time Wayland College has been providentially protected, sacrificially served and bountifully blessed.

Eight presidents have faithfully and wisely led this college through this period. These have been: Dr. T. E. Gates 1909-1915; Dr. O. L. Hartey, 1915-1916; Dr. R. E. L. Farmer, 1916-1918; Dr. E. B. Atwood 1918 - 1923; Dr. George W. McDonald, 1923-1947; Dr. J. W. Marshall, 1947-1953; Dr. Hope A. Owen, 1953-1963 and Dr. Roy C. McClung, who is presently president of the college.

Through wars depression and numerous problems of a private church related College Wayland has become today one of the

finest in the field. New buildings are going up on the campus. Harral Memorial Auditorium, new \$500,000 auditorium was dedicated with Leland Atwood, president and chief executive officer of North American Rockwell Corporation of California and former Wayland graduate delivering the dedicatory address.

The beautiful modern auditorium was given to the college by Mrs. John L. Harral as a memorial to her late husband, John L. Harral and her son Jack Harral. Both were graduates of Wayland.

Dr. Roy McClung gave greetings and recognition at the program and also conferred degrees. New programs are underway in the classrooms and administrative areas of the college. New assurances of present and future educational effectiveness are constantly in evidence.

Wayland College moves forward to a future of even greater service.

Mrs. C. C. Barden was in Littlefield Monday consulting a physician.

Mr. and Mrs. J. B. James, Linda and Jennifer were in Paducah Sunday visiting James' sister, Mrs. Kate Bunch, who is hospitalized because of a stroke she received several days ago.

Mrs. W. P. Hedges has been in San Angelo several days visiting her son-in-law and daughter, Mr. and Mrs. Ed Sewell.

Supper guests Thursday evening of Mr. and Mrs. G. V. Estes were their son-in-law and daughter, Mr. and Mrs. Jerry Arnold of Brownfield, Mr. and Mrs. H. B. Montgomery of Decatur and Mr. and Mrs. J. A. Welch.

Mrs. Ruth Roebuck had as guests Saturday her cousins Mr. and Mrs. J. L. Barker and Daniel.

Mrs. J. T. Gibson entertained the bridge club in her home Thursday. Guests were Mrs. Jack Straw, Mrs. George Richards Mrs. Vernie Steffel, Mrs. G. H. Bley, Mrs. Percy Panson, Mrs. Frank Struve and Mrs. Hollis Cain Jr.

Miss Darlene Burck is attending

ing Howard Payne College at Brownwood.

Mrs. Janie Way and Mrs. Herbert Miller called Monday morning in the home of Mrs. J. T. Gibson.

Among students of this area who are attending Texas Tech college are Jim Smith, Cissy Smith, Ken Dawson, Bob Coker, Joan Dawson, Linda Barden, and David Britton.

Mr. and Mrs. N. W. Livesay, Roland and Howard had as guests Sunday, the Livesay's son-in-law, daughter and grandson, Mr. and Mrs. Milton Horst and Gregg of Lubbock.

Mr. and Mrs. J. I. Coker, Kent Jo Anne and Jimmy were luncheon guests Sunday of Mrs. V. D. Coker. Other guests of Mrs. V. D. Coker were her sisters, Mrs. Sam Crowmover of Nacona, Miss Edna Roach of St. Jo, Mrs. Coker's son Victor of Friona, her daughter and grandson, Mrs. Bill Mix and Tim of Sudan, and Mrs. Coker's son-in-law, daughter and grandson Mr. and Mrs. J. Paul Hill, Brian and John of Lubbock.

Mr. and Mrs. Less Watson recently visited in Stephenville with Mr. and Mrs. G. H. Harris and Mrs. Jim Stone.

Mrs. Marvel Caruthers left several days ago for California where she will visit her aunt.

Mr. and Mrs. Randy Kelley of Lubbock were among the visitors Sunday at the First Baptist Church of Springlake.

Mr. and Mrs. Harvey Huckabee of Levelland have been recent visitors of Mr. and Mrs. Edwin Huckabee.

Mr. and Mrs. Diyle Pinson left Wednesday for Jackson, Tennessee where they will be guests of their son-in-law and daughter, Mr. and Mrs. Ed Sewell.

Supper guests Thursday evening of Mr. and Mrs. G. V. Estes were their son-in-law and daughter, Mr. and Mrs. Jerry Arnold of Brownfield, Mr. and Mrs. H. B. Montgomery of Decatur and Mr. and Mrs. J. A. Welch.

Mrs. Ruth Roebuck had as guests Saturday her cousins Mr. and Mrs. J. L. Barker and Daniel.

Mrs. J. T. Gibson entertained the bridge club in her home Thursday. Guests were Mrs. Jack Straw, Mrs. George Richards Mrs. Vernie Steffel, Mrs. G. H. Bley, Mrs. Percy Panson, Mrs. Frank Struve and Mrs. Hollis Cain Jr.

Mrs. Patrick Perdue of Dayton Ohio is presently visiting her parents, Mr. and Mrs. Ray Gabehart.

Vernon Britton and son David enjoyed a day of fishing last week at Buffalo Lake.

Mrs. Almon Whitford has been a recent guest of Mrs. J. C. Dear.

Dinner guests Sunday evening of Mr. and Mrs. J. I. Coker, Kent Jo Anne and Jimmy were Coker's mother Mrs. V. D. Coker, and his aunts, Mrs. Sam Crowmover of Nocona and Miss Edna Roach of St. Jo.

Miss Connie Brown, daughter of Mr. and Mrs. G. E. Brown Jr. is attending college at West Texas State University.

Dale Miller returned Friday to New Orleans, La. He is a member of the United States Navy.



**BEST LOOKING COUPLE...** Rickey Byers was named Most Handsome and Jo Anne Temple Most Beautiful last week by vote of the Highschool Student Body. Rickey is the son of Mr. and Mrs. Roy Byers Jr., and Jo Anne is the daughter of Mrs. Peggy Temple of Springlake and Joe Temple of Lubbock.

**DALE MILLER HONORED WITH FISH FRY**

Dale Miller who is stationed at New Orleans, La., was honored with a fish fry Thursday night at the home of his brother-in-law sister and nephews, Mr. and Mrs. Kenneth Hurd, Donnie and Emmitt.

Guests were the guest of honor, his parents, Mr. and Mrs. Herbert Miller of Springlake, Mr. and Mrs. Jimmy Starnes and daughters, Mr. and Mrs. Ronald Miller and Mary and Mrs. Wanda Hall, Glynis, Robert, Melvin, Jack Gary and Wanda Joe all of Littlefield.

October 27, 1858 — Theodore Roosevelt was born in New York City.

## Be Safe When Removing Spots - Stains

College Station-Home remedies for removing spots and stains with solvents can prove to be a very costly affair, warns Mrs. Doris Myers, Extension home management specialist with Texas A&M University. Carbon tetrachloride, who has masqueraded as a friend for doing home cleaning jobs, can be disastrous if it is inhaled or spilled on the skin. The early signs of damage are headache and dizziness. If exposure is concentrated, lung congestion and liver and kidney damage can be fatal.

The Food and Drug Administration has officially acknowledged safer cleaning agents work as well carbon tetrachloride and recently began the necessary steps to stop its interstate shipment for sale to retail customers.

Be sure all home remedies for cleaning are safe urges Mrs. Myers. Why take any unnecessary risk by using a solvent that has been proven risky?

## The Safety Of Electricity

The Springlake-Earth 4-H Club heard points on the safety of electricity at their regular meeting, Monday, September 16. Meeting at the Earth Community Building, Joe Harbin from the Bailey County Electric Co-op in Muleshoe, presented a program concerning safety and electricity.

A report on the County Council meeting was given by Kent Lewis. Bruce Bridges was elected second vice-president of that council.

The group also made plans for national 4-H week, slated for October 6 through October 12. Sheila Lewis and Jennifer Templeton were appointed chairmen to work with committees on window displays. Welda Barton is to make a tape which will be broadcast over Station KZZN in Littlefield.

Refreshments were served by Mrs. Pat Lewis.



September 9, 1968  
EARTH NEWS - SUN  
Post Office Box 568  
Earth, Texas 79031

to attend this meeting, and I am looking forward to seeing you.

Sincerely yours,  
BILL CLAYTON, CHAIRMAN

Dear Ross & Polly:

Realizing your interest in the water problems of our state, and particularly the problems of the West Texas Area of the State, I want to extend to you a special invitation to attend the meeting of the House Interim Water Study Committee. This meeting will be held in Hereford, Texas on October 5, 1968, at the County Bull Barn. The meeting will be hosted by Water Inc., and lunch will be served during the noon hour, at a nominal cost.

HOUSE INTERIM WATER COMMITTEE  
BOX 38  
SPRINGLAKE, TEXAS 79082

Enclosure  
P. S. The agenda that has been proposed does not necessarily reflect the views of the committee.

### The Old Timer



"Quiet folks aren't the only ones who don't say much."

We hope that you will be able

# Going To College?

Well, It Isn't All---

- Books and Grades
- New Places
- Parties and Football Games



Sometimes you are going to wonder what is happening in your home town.

Buy a College Subscription

Sent Each Week Until June 1st

**\$3.00**

**EARTH NEWS-SUN**



# SOYBEANS

WE PAY HIGHEST MARKET PRICES

PROMPT COURTEOUS SERVICE

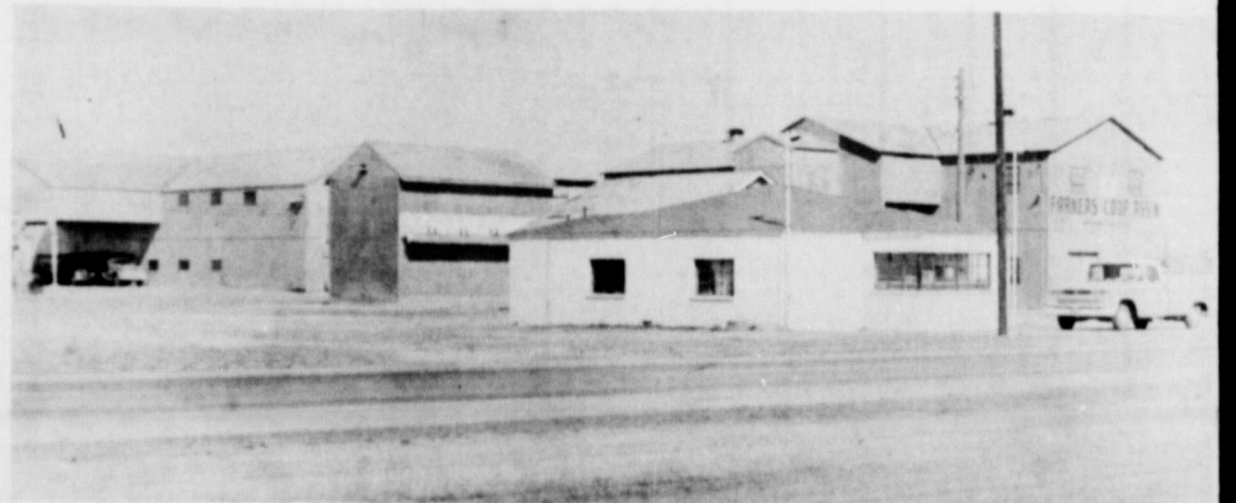

REALIZE MORE PROFIT FROM YOUR SOYBEANS

YOU SHARE IN THE EARNINGS WHEN YOU PATRONIZE YOUR CO-OPERATIVES

**FARMERS COOPERATIVE ASSN. OF SPRINGLAKE**

Doug Walden, Manager

Phone 986-2661



# Sunnyside News...

By Teeny Bowden

Mr. and Mrs. Estil Robnett of Klondike arrived last Friday to spend the weekend with her sister, Mr. and Mrs. V. V. Bills and Larry Don. Last Sunday they attended the Delta County reunion in Lubbock. Sunday night the family had supper with the R. V. Bills, The Robnetts, Mr. and Mrs. Pearl Dalton and Mrs. T. J. Blondell of Cooper. Nieces present were Mr. and Mrs. Raymond Spencer, Jr. of Plainview, Mr. and Mrs. Aubrey Myers of Hart, Mr. and Mrs. J. C. Miller and daughter of Hart, and a nephew, Mr. and Mrs. Jim Thomas and family of Edmondson.

Mrs. E. W. Bamard of Amarillo visited Monday with her sister, Mr. and Mrs. Floyd Ivey.

Mr. and Mrs. E. C. Burson of Irving arrived Monday and visited until Friday with her brother, Rev. and Mrs. M. D. Durham.

Cliff Brown and Mrs. Weldon Bradley sponsored 16 youth who went in three cars to Calvary church at Friona Monday night to the Associational Youth Rally. Those going were Sandy Louder, Janis Bridge, Debbie Morgan, Janet, Patricia, and Myrna Elliott, Terry Crisp, Renee Jones, Danny and Ronnie McGowen, Debra and Randy Ball Naomi and Darrell Carr, and Jack Vice and Ollie Pearl Waide. Jimmy Waggoner was at W. T. S. U. last Sunday through Thursday for a period of orientation before the fall semester begins.

M. and Mrs. Rex Jenkins spent last week-end in the mountains of New Mexico. They saw the Milburn Haydens and the Irving Kings in the Eagle Nest vicinity.

The WMS round table met at the church Tuesday morning with three members and one visitor. Mrs. E. C. Burson present. Mrs. M. D. Durham gave the highlights of the book "Bible and Race," Mrs. Cliff Brown "George Washington Carver," and Mrs. L. B. Bowden, "This is My Life." Mr. and Mrs. Ezell Sadler and Mr. and Mrs. W. E. Louder returned home Tuesday evening from their visit in Breckenridge, Cisco, Gunsight, and Leuders with relatives.

Twenty-two attended the Baptist Men's sponsored family night chicken fry at the church Tuesday night.

The new grandson of Mr. and Mrs. Howard Cummings was born August 26th in Dallas. He weighed 3 lbs. and 10-3/4 oz. and was named Kenneth Wayne. He will stay in the hospital several days.

Naomi Carr was elected as the treasurer of Springlake-Earth senior class this week. She was also elected as sec.-treas. of the FHA. Marsha Dawson was elected as 4th vice-president of the FHA and they were installed last Friday night.

Marion Dawson was elected treasurer of the freshman class for the year.

Mr. and Mrs. Reuben Hill of Big Springs came Tuesday and stayed until Sunday with Mr. and Mrs. Raymond Lilley and family. Mr. and Mrs. J. T. Wood and grandson of Amarillo visited at the hospital with them Wednesday.

The Wolverine band performed in their new uniforms with new techniques at half-time activities at the football game with New Deal Friday night. It was their first game of the year. Terry Bridge is the only Sunnyside pupil on the Wolverine team, but several are in the band. Steve Jackson, Debbie and Denis Morgan, Debbie Curtis, Marsha Dawson and Glen Lackey, Marion Dawson if one of the twirlers.

Renee Jones and Lesa Morgan play this year in the Junior High band at Springlake-Earth.

Resa Carson is playing in the 5th grade band this year. She won the Coke Friday as the best drummer. Carl Dean Carson plays with the Bobcat Band. Mr. and Mrs. Houston Carson and family attended the Bobcat game with Gene Carson visited in Kermit this week with friends and attended a National Guard meeting in Plainview Saturday and Sunday.

Mr. and Mrs. Eldon Lilley were in Amarillo with Dr. and Mrs. Harold Bischoff Tuesday while the Doctor underwent major surgery. They have also helped with moving and keeping the children this week.

Dr. and Mrs. Myles Sadler arrived from Austin Wednesday, and visited with his parents, Mr. and Mrs. E. R. Sadler, his brother, Mr. and Mrs. Gale Sadler, Cindy and Susan, Mr. and Mrs. Ercell Koeler, Mr. and Mrs. David Sadler of Lubbock, Mr. and Mrs. Larry Sadler and girls visited them Friday night. Mr. and Mrs. E. R. Sadler, Mr. and Mrs. Gale Sadler and girls and Mrs. Pearl Sadler saw them off for New York at the plane in Lubbock at noon Saturday. He will be going to Belgium as a captain in the U. S. Army Medical Co. P.

The W. M. S. met Wednesday night for the General Missionary program with the president in charge in the absence of the program leader.

Mrs. Furch Riley was at Plains Memorial Hospital in Dimmitt Wednesday afternoon with her father, W. B. Sanders who underwent major surgery for the re-

pair of a broken hip.

Mrs. Calvin Lippard attended the Plains Memorial Hospital auxiliary meeting at the Methodist church in Dimmitt Wednesday morning. She also worked at the hospital at the desk, gift shop, coffee cart, and library last Tuesday.

The season program of prayer for state missions was observed at the church Thursday morning with a good attendance. Local goal is \$350. The "Crusade of the Americas" prayer retreat was included at the end of the program. Mrs. B. B. Bowden had charge of the program for Mrs. Raymond Lilley who has served as the prayer chairman of the WMS for several years.

Terry Crisp spoke at the First Baptist church at Earth Thursday night about her work in VBS this summer along the Rio Grande to close out their week of prayer programs.

Mr. and Mrs. Irving King returned home from the Cimarron Canyon and their fishing trip Saturday.

Mr. and Mrs. Charlie Waide, Patricia, Bobby, Ollie Pearl and Jack Vice attended the play day banquet in Lubbock Saturday night.

Danny McGowen and an ensilage truck collided at Bradley Butane Saturday but no one was hurt. Danny's car received considerable damage.

W. E. Louder was admitted to Plains Memorial hospital in Dimmitt Saturday night with acute diarrhea and for tests to find the source of the trouble. Sandy Louder stayed with Mrs. Louder Saturday night and Sunday.

Mr. and Mrs. David Sadler of Lubbock spent the week-end with Mr. and Mrs. Ezell Sadler. Sunday afternoon Mr. and Mrs. Jake King of Hereford and children, Mr. and Mrs. Tex Conard of Dimmitt and Mr. and Mrs. Larry Sadler and girls visited with them.

Mr. and Mrs. Raymond Lewis and children had dinner with Raymond Lilley Sunday, and visited at the hospital with Mrs. Lilley, Mr. and Mrs. Haskell Grant of Levelland visited Sunday afternoon and evening at the hospital.

Mr. and Mrs. Bob Ott and Don, Mr. and Mrs. Bill Ott of Hereford, and Mr. and Mrs. Irving Ott and grandchildren of Big Square, Sammy, Tresa and Pam Ott had dinner Sunday with Mr. and Mrs. Alton Louder.

Eighty seven attended Sunday School with 46 in Training Union Sunday. Bobby Stewart of Clovis, a freshman student at Wayland, came before the church in view of a call as music director. He was called after the evening services.

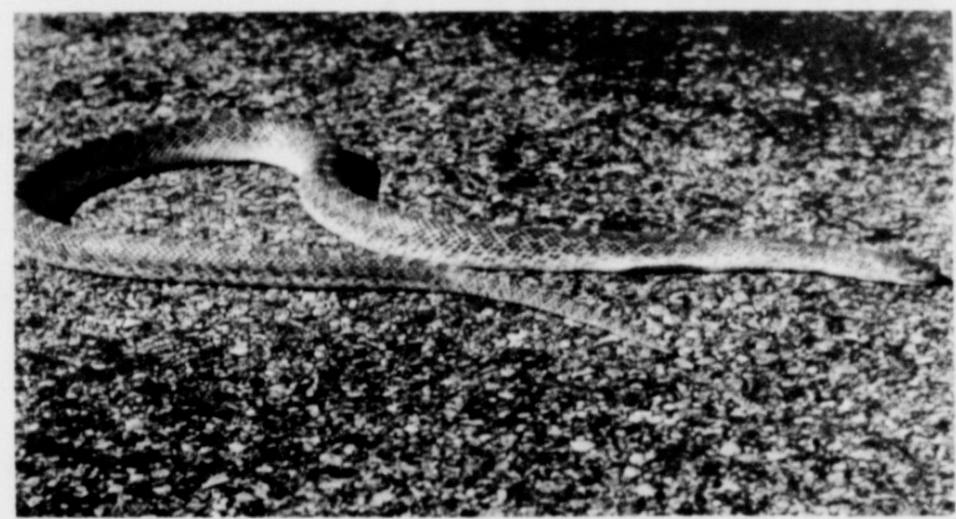

SNAKES ALIVE-Out for a noontday crawl on a sunny Sunday. These three snakes were photographed on the FM road between Earth and Amherst. By the way folks, the photographer did not kill any of the three, probably didn't step out of his car, so watch your step on sunny day these lengthy reptiles could be ready to bite.

Mr. and Mrs. C. O. Taylor and Mr. and Mrs. Melton Welch attended a banquet at the Johnson House in Lubbock Sunday evening. Mrs. Taylor and Mrs. Welch were among the 20 graduates of the Jean Johnson Success School.

Mrs. Gladys Goodwin had visited her last Thursday, September 12, Mrs. Floyd Sudberry, from Oklahoma City and Mrs. Earl Miller of Lubbock. Mrs. Sudberry and Mrs. Miller are longtime friends of Mrs. Goodwin.

## WASHINGTON AND Small Business

BY C. WILSON HARDER

Riots and Taxes

"Take snapshots along the way to preserve those pleasant moments" was at one time the thrust of an advertising appeal to sell cameras and film.

But now the Internal Revenue Service advises business enterprises to take snapshots if they want to take income tax deductions for riot losses.

While every other governmental agency apparently seems helpless in devising ways of stopping riots, the IRS has come up with a program for claiming losses after a riot. This is contained in a booklet, Document 5174, available free at any IRS office.

As to be expected, it is complicated, comprising some eleven steps to be taken. One is to be sure that before a riot the proprietor has photos of the property, including those showing improvements, and then to be sure to have photos after the looting and fire bombing have been controlled.

In addition, the owner must give such details as the nature of the losses suffered such as fire bombing, looting, et al. and the date of the happening.

If looting occurred, the owner must state when he discovered the loss of goods, supported by police records and other documentary evidence. The owner must also prove through deeds, bills of sale and other papers, ownership of the property.

Documentary evidence is also required to establish the basis for the cost of the property as well as for any improvements made. In addition there must be established by appraisal the value of the property before destruction and the value of the property following destruction. Included must be the details on the insurance payment anticipated and applied against the cost of repairs, restoration, clean up and other operations.

Thus, while business owners may feel that their biggest headache is over after the last looter has been rounded up, the flames from the last Molotov cocktail extinguished, and the last sniper apprehended, this is far from the case.

Although press coverage of such events is most comprehensive, he must assume that no government people ever read the newspapers, and laboriously build up the evidence needed to establish his losses.

While the IRS is due for congratulations in issuing such a guide for victims of future rioting, there is a large element of irony here. After all, while most segments of the present governmental structure say they cannot control business being victimized by rioters, and some even condone the situation, another government branch draws up elaborate rules to forestall any possible attempt by the victims of rioting to victimize government.

In the 11 years from 1955 to 1966, the number of persons 5-34 years of age who were attending school on a full- or part-time basis increased by an average of 3.6 per cent annually. The average yearly enrollment gain was 2.5 per cent in elementary school, 4.8 per cent in high school and 8.9 per cent in college.

By 1975 almost 8.6 million students may be enrolled in college, according to Metropolitan Life Insurance Company. This anticipates an increase of 2.5 million over their number in 1966, and will account for almost half of the expected increase in the total enrolled at all school levels.

By 1975 almost 8.6 million students may be enrolled in college, according to Metropolitan Life Insurance Company. This anticipates an increase of 2.5 million over their number in 1966, and will account for almost half of the expected increase in the total enrolled at all school levels.

By 1975 almost 8.6 million students may be enrolled in college, according to Metropolitan Life Insurance Company. This anticipates an increase of 2.5 million over their number in 1966, and will account for almost half of the expected increase in the total enrolled at all school levels.

By 1975 almost 8.6 million students may be enrolled in college, according to Metropolitan Life Insurance Company. This anticipates an increase of 2.5 million over their number in 1966, and will account for almost half of the expected increase in the total enrolled at all school levels.

By 1975 almost 8.6 million students may be enrolled in college, according to Metropolitan Life Insurance Company. This anticipates an increase of 2.5 million over their number in 1966, and will account for almost half of the expected increase in the total enrolled at all school levels.

By 1975 almost 8.6 million students may be enrolled in college, according to Metropolitan Life Insurance Company. This anticipates an increase of 2.5 million over their number in 1966, and will account for almost half of the expected increase in the total enrolled at all school levels.

By 1975 almost 8.6 million students may be enrolled in college, according to Metropolitan Life Insurance Company. This anticipates an increase of 2.5 million over their number in 1966, and will account for almost half of the expected increase in the total enrolled at all school levels.

By 1975 almost 8.6 million students may be enrolled in college, according to Metropolitan Life Insurance Company. This anticipates an increase of 2.5 million over their number in 1966, and will account for almost half of the expected increase in the total enrolled at all school levels.

## College Choice Made Easier By Computer

High school students facing the college selection crisis may now call upon automation for an assist.

The Select College Consulting by Computer, a division of K & B Associates of Princeton, New Jersey, has developed a questionnaire profile for students.

The Earth News-Sun Published weekly (except first week following Christmas.) Located in Earth, Lamb County, Texas, 79031.

Publisher: Ross L. Middleton, P. O. Box 368, Earth, Texas, 79031. Editor: Mrs. Polly Middleton, P. O. Box 368, Earth, Texas, 79031. Owner: Ross L. Middleton.

Known bond holders, Mortgagees, and other security holders owning or holding 1 percent or more of total amount of bonds, mortgages or other securities (none).

Average each issue during preceding 12 months: Total No. copies printed, 1366; paid circulation, 1150.

1. Sales through dealers and carriers, street vendors and counter sales, 125.

2. Mail subscriptions, 1000. Total paid circulation, 1125. Free distribution (including samples) by mail, carrier or other means, 6.

Total distribution, 1231. Office use, left-over unaccounted, spoiled after printing, 50.

Total, 1171. Single issue nearest to filing date: Total number copies printed, 1150.

1. Sales through dealers and carriers, street vendors and counter sales, 125.

2. Mail subscriptions, 1000. Total paid circulation, 1125. Free distribution (including samples) by mail, carrier or other means, 6.

Total distribution, 1125. Office use, left-over unaccounted, spoiled after printing, 75.

Total 1200. I certify that the statements made by the above are correct and complete.

Signed: Ross L. Middleton, Publisher and Owner.

## Scholastic Attendance All-time High

Unprecedented numbers of Americans are attending school, with a total enrollment exceeding 55 million persons in the last school year, according to the Bureau of the Census.

Unprecedented numbers of Americans are attending school, with a total enrollment exceeding 55 million persons in the last school year, according to the Bureau of the Census.

Unprecedented numbers of Americans are attending school, with a total enrollment exceeding 55 million persons in the last school year, according to the Bureau of the Census.

Unprecedented numbers of Americans are attending school, with a total enrollment exceeding 55 million persons in the last school year, according to the Bureau of the Census.

Unprecedented numbers of Americans are attending school, with a total enrollment exceeding 55 million persons in the last school year, according to the Bureau of the Census.

# CLASSIFIED ADS

For Appliance Repair call Edwain O'Hair. Phone 257-3662 or 257-5111. 4/4/t.f.c.

For Sale: 10 acres-three bedroom house near Earth - well improved-terms available - reason for selling, poor health - priced for quick sale. Call Otton 285-2275. 9/12/2p

Wanted person with good credit to take over payments on 1968 model Singer Sewing machine. Equity buy-balance \$23.75 or 5 payments at \$5.00. Write Lubbock Sewing Center, 1114 9th Street, Lubbock, Texas. 9-5-tfc

Wanted person with good credit to assume balance on late model Dial - and - sew Sewing machine. Full automatic bobbin winder, buttonhole, fancy pattern selector. No attachments, 20 year guarantee. One-half paid out, free home demonstration. Write Lubbock Sewing Center, 1114 19th Street, Lubbock, Texas. 9-5-tfc

SPINET PIANO (new) located in your vicinity. Will sacrifice to party able to assume \$27.50 monthly. Write Channer Music Co., Sterling Colo. 9-19-1tp

FREE Pick-Up And Delivery Service On All FORD TRACTOR Over Hauls For The Month Of September MULESHOE FORD TRACTOR CO. Muleshoe 272-4592

October 30, 1735 - John Adams, second President, was born at Quincy, Mass.

For Lease or Rent: Shell Service Station in Earth, Texas. Will be at Service Station Friday, September 27 from 9 a. m. to 4 p. m. Interested parties may contact me there. John Hollins. 9-19-1tc

House for sale--3 bedroom, 2 baths, all built-in kitchen, carpet throughout, central heat, gas air conditioning. 3rd Place and Fur Drive. CALL WY5-3662 Tula 7/4/tfc

FREE Battery Charge AT WHITE STORE EARTH

MONUMENTS Winsboro Blue Granite White Georgia Marble and Others Including Bronze for Memorial Park Specifications See or Call Collect Percy Parsons, Otton Phone 285-2621 or 285-2767 Frank Ellis, Muleshoe 272-4574

PAYNE FUNERAL HOME PHONE 246-3351 AMHERST, TEXAS

FOR SALE or LEASE-Gold Medallion, 3 bedroom brick house, fireplace and den, 2 baths and double car garage. Call 257-3642 or Danny Smith, 364-3118 Hereford, Texas. 8-22-tfc

FOR RENT: 3 bedroom house, 1 mile west of Earth. Call Carl Gregory, 965-2203. 5/16/tfc

WELL kept carpets show the results of regular Blue Lustrap spot cleaning. Rent electric steam mopper \$1. Glamour Shoppe. Phone 257-5441.

FOR RENT: Two bedroom house, carpet, utility room, \$50 per month. Phone 257-3011 or 257-4821. 6/8/tfc

For Sale or Rent: To be moved-two bedroom frame house. Phone 257-7031. 9/12/tfc

For Sale: Nine City lots, south of Earth Elevator. Contact Citizens State Bank in Earth. 1/18/T.F.C.

For sale--Sewing machines--We are franchise dealers for Singer, Necchi, Neclo and Good Housekeeper. We repair any make. Scissors and pinking shears sharpened. Call 272-3030 in Muleshoe, Texas. Harvey Bass Appliance. 6/1/tfc.

QUICKBALL PRYOR CO., INC. MEMBER A W O T Automobile Parts Supplies & Equip. P. O. Box 567 Earth Texas

TRUCK SEATS EXCHANGED 15 MINUTE SERVICE

MCCORMICK'S AUTO SUPPLY AND TRIM SHOP PHONE 385-4555 LITTLEFIELD

TAYLOR FURNITURE G. E. Appliances Check Our Prices Before You Buy We Finance

HAMMONS FUNERAL HOME Ambulance Service Phone 385-5121 LITTLEFIELD TEXAS

FEEDERS GRAIN, INC. DAILY BUYERS FOR CATTLE FEEDERS Federal Storage License 3-4451 We Can Use Your Grain SUDAN LIVESTOCK and FEEDING CO. Phone 227-5321 Sudan

## BUSINESS and INDUSTRIAL DIRECTORY

COMMERCIAL PRINTING EARTH NEWS-SUN

To Rent Assured use SAFETY DEPOSIT BOX Protection FIRST STATE BANK Dimmitt, Texas

Your BUICK OLDSMOBILE DEALER BROCK MOTOR Muleshoe, Texas

TEXAS PRESS ASSOCIATION MEMBER 1967

JOB PRINTING EARTH NEWS

Harvey Bass Appliance YOUR DEALER FOR FRIGIDAIRE RCA VICTOR MOTOROLA PHONE 272-3030 Muleshoe, Texas

U.S. PUMPS SALES and SERVICE OF U.S. PUMPS

B. & W. Pump & Machine NEWARK, TEXAS 986-2971

Social PRINTING Earth News-Sun



## Cattle On Feed In Texas Up 39% Over Last Year

There were 855,000 head of calves on feed for slaughter market in Texas on September 1, according to the Texas Crop and Livestock Reporting Service. This is 39 percent above a year ago and 8 percent above the 792,000 on feed a month ago.

Feedlots of 1,000 or more capacity held 824,000 (96 percent) of the total being fattened for slaughter market. This size group is up 43 percent from September 1967 and 8 percent more than last month's count.

Of these large feedlots, there

were 181 that reported cattle on feed September 1.

Feedlots with less than 1,000 capacity held 31,000 head. This size group is 11 percent below a year ago but 9 percent above a month ago.

Placements into Texas feedlots during August totaled 215,000 head. These placements are up 36 percent from August 1967 and up 9 percent from July placements. Marketings of fat cattle during August totaled 152,000 head which is 13 percent above August 1967 but 1 percent below July marketing.

## Anaplasmosis Reported Wide-Spread In Texas Cattle

Anaplasmosis, a severe blood disease in cattle, has been reported in wide-spread areas of Texas by veterinarians. Dr. Milton Risinger of Kaufman near Dallas, and Dr. Joseph Bitter of Edna, on the Gulf Coast, both reported numerous cases in their area of the state. Other veterinarians are seeing cases of anaplasmosis, including instances in east and central Texas counties, a Texas Veterinary Medical Association spokesman in Austin said.

ed early, the most effective safeguard against anaplasmosis is immunization with a recently released vaccine. Veterinarians are also able to use medication and blood transfusions for severely affected animals, according to T. V. M. A.

Cattlemen are urged to inspect their herds and immunize all animals since the disease is transmissible from one animal to another and is spread by flies, mosquitoes and ticks. Cattlemen are also warned that the vaccine must be used under completely sterile conditions to prevent spreading the disease.

The disease causes extreme anemia and death, if not detected

## Encephalomyelitis Reported In Horses Near Seminole

The Texas Veterinary Medical Association, citing findings by a veterinarian in West Texas, reports that equine (horse) encephalomyelitis has been discovered. The cases were reported in West Texas near Seminole by Dr. A. J. Mabry, a large animal practitioner in that area.

Medical Association says, Encephalomyelitis is often fatal and may cause permanent brain damage to surviving animals.

The T. V. M. A. said horse owners should vaccinate their animals and take mosquito control measures. August and September are especially critical months for the disease in all of Texas since high mosquito population are found during these months. Vaccination of horses now and immediate mosquito control measures will help keep the disease from reaching epidemic proportions as was the case in 1967, the Veterinary Medical Association said.

The disease, sometimes called sleeping sickness and Blind Staggers, is a virus perpetuated by small birds that carry a high concentration of the virus in their blood. The culex mosquito transmits the disease from the birds to horses and can also transmit it to man. Horses do not transmit the disease the Veterinary

## Marriage Bullish, Babies Bearish In '68

Marriage and divorce rates may climb higher this year while birth rate may still be falling and death rate shows no marked change. These and other conclusions are result of Institute of Life Insurance analysis of latest government figures.

Nearly two million marriages may occur this year—probably the most since the nationwide rush to the altar just after World War II. Marriage rate is approaching 10 per 1,000 population and will likely be highest in at least 15 years. Latest figures show women's median age at 20.5 years, compared with 20.3 years in early 1969's. Median age for men is unchanged at

22.8 years. Most popular months for marriage are June, August and September—least popular February, January and March.

Downtrend in births is not yet reversed and number of babies born this year may drop below 3.5 million for first time since 1946. Birth rate at less than 18 per 1,000 population appears to be leveling off after having dropped from about 25 per 1,000 a decade ago.

Mr. and Mrs. R. W. Fanning visited Mrs. Beatrix Montgomery in Littlefield Sunday. Mrs. Montgomery is Mrs. Fanning's sister. Mr. and Mrs. Fanning left Wednesday for a week at the HemisFair.

## What's Ahead For Sorghum Yields?

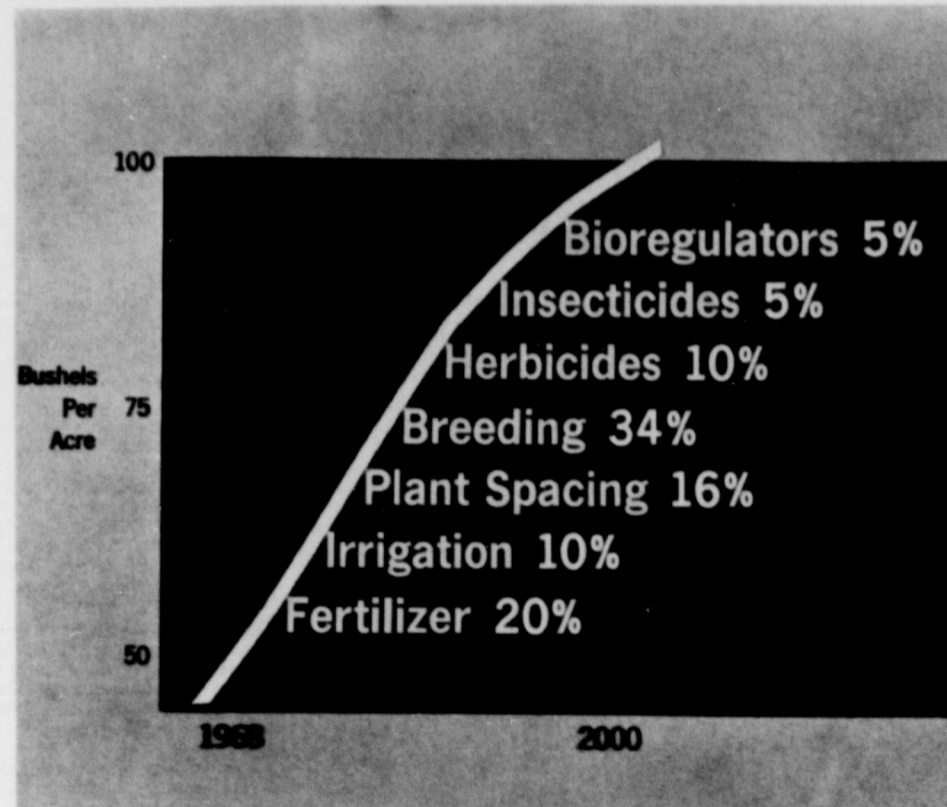

Sorghum yields in the United States have jumped dramatically since being triggered by the introduction of hybrids in the mid-1950's, but there is still an excellent increase potential ahead. This is the view of Dr. Bruce Maunder, DeKalb's director of sorghum research and

one of the world's most progressive sorghum breeders.

Average sorghum yields were running at about 20 bushels per acre when hybrid sorghums were made available to farmers in 1956. By 1967 the national average had risen to 50 bushels per acre, and Dr. Maunder believes that the average sorghum yield should move to 100 bushels by the year 2000.

Although some of the top sorghum farmers have already surpassed this figure, as evidenced by the fact that thirteen yields in the 1967 DeKalb Sorghum Masters Club harvested better than 178 bushels per acre, the national average nevertheless still stands below 50 bushels per acre.

Since the advent of hybrid sorghums a dozen years ago, U. S. yields have been moving upward at about 6 per cent per year. While some agricultural economists believe this pace will slow to about 2 per cent annually, Dr. Maunder doesn't necessarily agree with this theory and thinks the yearly increases will be more than this.

"I don't feel that we need to expect this reduction," declares Dr. Maunder. "I think we still have a long way to go yet, both in cultural practices and in new hybrids that we can develop."

What are the factors which will support a national increase to a 100-bushel average? Dr. Maunder lists seven items

and estimates the percentage of influence that each will play. He emphasizes, however, that the percentages are certainly only projections. Here are the factors and their possible influences:

- 20%-Fertilizer necessary to reach higher yield goals, including greater use of secondary and micronutrients
- 10%-More efficient use of water including better timing where irrigation is used
- 10%-better plant spacing
- 34%-Continued improvement in plant breeding
- 10%-Increased use of herbicides
- 5%-Increased use of insecticides
- 5%-Bioregulators, such as hormones, etc.

Since it is anticipated that improvement through plant breeding will be the major influence, it is interesting to look at some categories of breeding improvements which might be expected. They include:

- More hybrid vigor by genetic diversity—for example crossing sorghums from all over the world.
- More stress resistance, such as to drought.
- Improve stalk strength.
- More disease resistance.
- Better grain quality and type, such as with yellow endosperm breeding.
- Improved plant efficiency—for example, in the use of fertilizer and water.
- Better vigor under cold stress

for both seedling and more advanced stages of growth.

Earlier types with same hybrid traits as present maturities, shorter, uniform hybrids containing the above improvements.

In concluding his discussion on the future of hybrid sorghum development, Dr. Maunder points out, "The main thing is that we can't go all the way with any one factor. We must have a balanced hybrid which not only has high yield, but also has the right maturity, the right disease resistance, superior stalk quality and drought resistance. Obviously the perfect hybrid and most efficient cultural practices are not presently available, but progress toward this goal will be the reward of dedicated efforts by modern farm operators as well as those in related agricultural disciplines."

This chart indicates the factors which should contribute to increasing sorghum yields from an average of 50 bushels per acre to 100 bushels per acre by the year 2000. The factor and their estimated individual effects have been projected by Dr. Bruce Maunder, DeKalb's director of sorghum research. Dr. Maunder emphasizes that the factors are only projections.

Mrs. Clarence Been, Sparta, Illinois is visiting in the home of her son and family. Mr. and Mrs. M. H. Been of Earth,

# FARMERS

DID YOU KNOW

NATIONWIDE LIVESTOCK USE IS DOWN

Export Demand For Grain Sorghum Is Off

But in the HIGH PLAINS AREA About 40% MORE GRAIN Sorghum will be needed for commercial cattle operations than last year.

Cattle numbers here are up 37% ...

1,700,000 Bu. Grain Capacity

TO STORE LOCAL GRAIN, TO FEED LOCAL OWNED CATTLE ...

DONALD RUNYON

WILL BE HAPPY TO WORK WITH YOU DURING THE 1968 GRAIN SEASON...GIVE US A CHANCE TO STORE YOUR GRAIN.

# A-Z GRAIN CO., INC.



Donald L. Runyon - Manager

Earth PHONE 257-5341

**TRUCK LOAD of REGAL MATTRESSES and BOX SPRINGS**

Buy Regular Size Box Springs For \$58.95

Receive Mattress For Only \$1.00

Total \$59.95

We Also Have Chiropractic Mattresses

**Harvey Bass Appliance**

Muleshoe