



# Crusade

(Continued from page 1)

ham's newest book (1971), sold 200,000 copies in the first two weeks after publication. It has been published in 15 languages. His New York, Los Angeles, London and South Korean Crusades probably stand as high water marks of his career as an evangelist.

A graduate of Florida Bible

Institute (now Trinity College) and Wheaton College, Graham has received honorary doctorates from many institutions. He is author of a column, "My Answer," which appears in many of the nation's foremost newspapers on a daily basis.

His counsel has been sought by Presidents and his appeal to both the secular and non-secular worlds is shown by the wide range of groups that have honored him. These recognitions range from addressing the President's National Prayer break-

fast to the Gold Award of the George Washington Carver Memorial Institute in 1963, from the Speaker of the Year Award in 1964 to the Salvation Army's Distinguished Service Medal. Graham regularly is listed as one of the "Ten Most Admired Men in the World" and has been named "Man of the Year" by Time magazine.

Founder of the Billy Graham Evangelistic Association, he leads the weekly "Hour of Decision" program which is broadcast by more than 900 stations around the world.

Cliff Barrows, will be music director for the crusade.

"The Christian faith is a singing faith, and a good way to express it and share it with others in community singing."

These are the words of Cliff Barrows, music director for the Billy Graham Team. Not only has he sung about the Christian faith, but he has led in it being sung around the world.

His familiar and friendly voice has been heard on "The Hour of Decision" for the past 25 years. He also serves as program director for that broadcast.

Cliff Barrows has been the man responsible for the music in Billy Graham Crusades since the beginning, in the mid Forties. They have been together sharing the Gospel in almost every country in the Western World.

George Beverly Shea, will be soloist at the crusade.

He is often called "America's Beloved Gospel Singer," but George Beverly Shea cannot be claimed by only one country. He was born in Canada and lives in the United States. He is a favorite of people in those nations and many others. The best known vocalist at Billy Graham Crusades has been singing the Gospel around the globe for more than 30 years. The tall singer has sandwiched concert appearances in many countries between his crusade. He has also recorded 46 sacred music albums.

## Evangelist Bill Reese Resigns As Minister Here

Evangelist Bill Reese, minister for the local Church of Christ resigned his position Sunday, and will be leaving Earth within the very near future.

Mr. Reese not only resigned his position as minister here, but will leave the ministry for a period of at least two years, during which time he will be doing secular work.

Mr. Reese and his family moved to Earth in November of

last year and assumed his duties here at the local church. During his stay here Mr. Reese has proved to be an asset to the area. He and his fine family made many, many friends here, not only with his congregation, whom he loved dearly, but with all the populous of the area who knew him.

His plans are incomplete at the current time.

## Vandals Damage Band Hall And Car On Campus

Vandalism amounting to approximately \$400.00 was reported this week by high school principal Bob May. The vandalism occurred on the Springlake-Earth school campus.

Three big windows in the band hall were broken out. The cost of the windows were estimated at more than \$100.00 plus the labor required to install them. May indicated that it looked like a big iron bar, maybe a tire iron, or pipe of some kind had been used.

May indicated his guess was that shortly after breaking out the windows in the band hall, the vandals drove on over to the May home located in the faculty housing, across the street from the school. There they broke out the windshield of a car and punched a hole in the padded dash of the '69 Oldsmobile Cutlass, belonging to Tim May, a sophomore student and son of the May family. Damage to the car was estimated at \$250.00.

The vandalism took place about 1:15 a.m. Monday as Mr. and Mrs. May were seated in their living room with a small television light on. The two heard the beating noise. May rushed outside and saw a maroon

coupe pull away. As soon as May, who was dressed in pajamas at the time, got himself dressed, he pursued the car following it to Earth. He said the car turned north at the street near the Church of Christ. He also turned north when he arrived but was too far behind to be able to locate the automobile at that time of night. Deputy Sheriff V. J. Smith, Jr., of Olton was called to investigate.

## Booster Club Views Film

Members of the Wolverine Booster Club met Tuesday night in the Springlake-Earth school cafeteria.

The coaches introduced their players and told the position they would be playing.

There will be a scrimmage with the Junior Varsity players at Olton, Friday, at 3 p.m.

Head coach Tom Phelps introduced the group of lovely cheerleaders.

A program report was given and the club voted to have programs printed at the Earth News-Sun.

Mrs. Phyllis Geisler was ap-

## Eagle Critically Injured August 19

Glen Eagle, 27, formerly of Earth, now living in Littlefield was critically injured Tuesday, August 19 about 8 p.m. at a baseball park near the South Plains Hospital in Amherst.

Eagle is said to be improving in the Methodist Hospital in

Lubbock where he was moved Sunday from the Intensive Care Unit into a private room. His injuries include a broken back, broken pelvis, chipped elbow and other bruises and cuts.

The accident occurred as Eagle was assisting the Amherst fire department in installing lights in the ballpark where a little carnival was being set up. Eagle climbed up the three legged pole, which was similar in shape to a television antenna tower. While he was busy installing the lights, a companion on the ground saw the old rotten pole start breaking. He called quickly to Eagle, who crawled inside the center of the triple legged pole as it fell, in order to keep it from falling on him. He was rushed to the South

Plains Hospital at Amherst, and transferred on to the Methodist Hospital in Lubbock.

Eagle attended Springlake-Earth school and is the son of Mr. and Mrs. Claud Eagle of Earth.

Eagle was reported Wednesday to be much improved and is now in Room 214 in Methodist Hospital.



Hello World



"I'll drink to that!"

## The EARTH NEWS-SUN

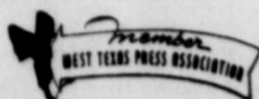

Published at Earth, Texas 79031 every Thursday except the first Thursday following Christmas.

Second Class Postage paid at Earth, Texas 79031

### SUBSCRIPTION RATE

Earth and Trade Territory, per year, \$5.00 plus tax  
Elsewhere in United States, per year, \$6.00 plus tax

### CLASSIFIED RATES

10¢ per word, first insertion, 8¢ per word thereafter  
\$1.50 minimum.

ADVERTISING RATES GIVEN ON REQUEST

ROSS and POLLY MIDDLETON, Publishers

# Right this way

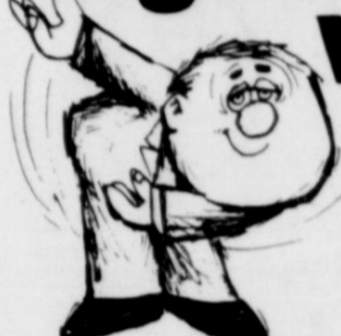

for your best carpet buy

## Burlington House Carpets

Every style, every texture, every color you could ever want.

Prices Starting At  
**\$11.50**  
INSTALLED

## HOME DECOR

319 N. Broadway 647-3212

Dimmitt, Texas

## 75 Attend Firemen Family Night Cookout

75 people attended the annual family night cookout for local firemen and their families Monday night in the City Park. Firemen prepared hamburgers, hot dogs and other goodies for their families. Wives of firemen prepared cake and ice

cream. The delicious food was enjoyed by the group.

A game session followed with the children playing their own energetic games. Several adults played volleyball while several of the ladies enjoyed bridge games.

# 4-DAY REVIVAL September 7-10

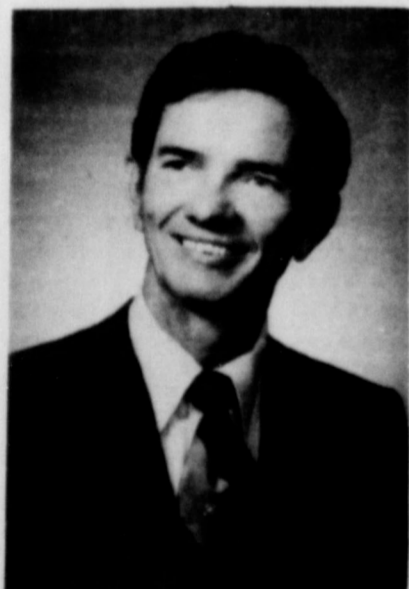

REV. LEO K. GEE  
Preacher

SUNDAY  
MORNING  
SERVICE  
11 A.M.

SUNDAY  
EVENING  
SERVICE  
6 P.M.

- WEEKDAYS -



JOHNNY RAY WATSON  
Song Director

7 A.M. - BREAKFAST - MORNING WORSHIP  
6:30 P.M. - CHILDREN and YOUTH MEETINGS  
7:30 P.M. - EVENING WORSHIP SERVICE

## FIRST UNITED METHODIST CHURCH



# FREE AIR CONDITIONER

(\$1000 retail value installed in tractor)

with your purchase of a new

## CASE 970, 1070, 1175

# 1270 or 1370 Agri King Tractor

OFFER GOOD NOW THROUGH AUG. 31, 1975



the Tractor Specialist

## Barry & Young Equipment

MULESHOE



SPRINGLAKE LION BOSS, EUDELL BAUCUM...had Lion W. B. McMillan out on first base by a mile. McMillan's donkey didn't want to cooperate.

## Switch To Cigars No Help To Cigarette Smokers

There is still more bad news for cigarette smokers, switching to cigars doesn't help.

The problem seems to be, reports the Texas Medical Association, that smokers who learned to smoke cigarettes can't "unlearn" the habit of inhaling. Cigar smokers who never be-

came habitual cigarette smokers usually don't inhale, but "reformed" cigarette smokers carry the habit over to their cigar smoking. Some of them apparently don't even realize they're doing it, but most of them inhale intentionally. They have been convinced that cigars

are "safer" than cigarettes and believe they can inhale with impunity.

These findings were reported recently in the Journal of the American Medical Association.

The physician who conducted the study found that inhaling cigarmoke may be much more harmful than inhaling cigarette smoke. All of the patients in the study were referred to the hospital for evaluation of lung disease. Each was given a blood test to measure a factor known as carboxyhemoglobin level. This substance in the blood increases some four times in cigarette smokers compared to nonsmokers, and eight times in cigar smoke inhalers. Both levels provide risk to health.

"From this and prior studies IT IS CONCLUDED THAT CIGARETTE SMOKERS SHOULD QUIT SMOKING ENTIRELY. Patients who smoke cigars should be specifically warned against inhaling," the report stated.

### Party Line

Sunday dinner guests in the home of Mr. and Mrs. Larry Stovall were Mr. and Mrs. Ray Frausto and daughters, Mr. and Mrs. Joe Frausto and children, and Lucky Frausto, all of Fieldton. Also Mrs. Grace Stovall and sons, Garland Jr. and Dusty.

## LETTER TO THE EDITOR

Mr. Ross L. Middleton,  
Publisher  
The Earth News-Sun  
Earth, Texas 79031

Dear Ross:

We have been receiving some inquiries about the rodeo the boys will be putting on over the Labor Day weekend and if you can find space for the enclosed, it will be greatly appreciated.

The boys are quite excited for their rodeo and although school has started for another year, they really do not have their minds on school work. They have been getting ready for this rodeo for about three months and it will take some time for them to settle down.

Thank you for the past help you have given them with the publicity and I do hope you and your family or members of your staff can attend one of the two performances.

Sincerely,  
Cal Farley's Boys Ranch  
Louie Hendricks

## Parents Should Try To "Safety Proof" Youngsters

It's that time of year when parents should attempt to "safety proof" their youngsters, many of whom are entering school for the first time.

Whether walking, riding in a bus or car, or bicycling to school, plans should be made to ensure the safety of every child, reminds the Texas Department of Health Resources.

Darting across streets without looking, crossing at mid-block from between parked cars, and doing bicycle tricks in traffic are just a few of the pitfalls to be avoided, advises the Health Resources Department.

Parents can caution their children about all careless practices, and they also can show them. If your child is starting to school, or going to a new school, it's a good idea to make the trip at least once with the child.

If he will be pedaling to and from school every day, often in inclement weather, you'll want to be doubly sure that your child is observing safety rules. If you're a motorist in the vicinity of schools, be especially wary, says the Health Resources Department.

What are the trouble spots for bicyclists and motorists? Collisions between motor vehicles and bicycles occurs about as follows:

- Well over half at intersections.
- Seven out of ten during daylight hours.
- Most bicycle riders killed or injured in traffic accidents, were violating a traffic law at the time of the incident.
- Half of the motor vehicle-bicycle accidents involved a violation on the part of the motor vehicle operator.
- One out of five bicycles involved in accidents had some mechanical defect.

Some of the most common traffic violations of cyclists are (not in order of frequency):

- Failure to yield right-of-way. (In most cases, the cyclists did not "see" the car; in some cases he intentionally infringed on the motorist's right-of-way.)
- Riding in the center of the street.
- Speed too fast for conditions of traffic and road surface.
- Disregard of traffic control devices, signal lights and stop signs.
- Improper turning.

To avoid such situations as just described, here are some safety rules for bicyclists:

- A skillful bicycle rider always

has his bike under control. He never drives too fast and he never rides too far. He always has both hands free to steer.

The cyclist must develop skill in balancing and pedaling to avoid swerving into traffic, hitting a fixed object, running off the sidewalk or highway. Parents have the responsibility to be certain their child has the skill to cope with traffic before permitting him to ride on the street.

Every bicycle driver should be familiar with the laws governing bicycling in his community,

or the one in which he is riding. These rules are usually available through the school or local police.

Cyclists must ride on the right side of the street with the flow of traffic; not on the left, facing traffic.

Hand signals should be used by the cyclists, and are now commonly accepted as a safe riding practice.

Cyclists should avoid crowding between cars at stop signs, or between an automobile and the curb.

Carrying more passengers than

a bicycle is designed and equipped for is dangerous and illegal. Two on a bike also increases stopping distances. The polo or "banana" seat, standard equipment on the hi-rise bike, appears designed to carry two.

Such is not the case! Never hold on to a moving vehicle nor in any way attach the bike to the vehicle.

Always ride single file.

Trick riding is always dangerous. Drivers of hi-risers are especially cautioned against making the bike rear up and riding on back wheels only, or



If you and your neighbor's dog are on good terms, offer to "pet sit" when his master goes away.



# ANNUAL STOCKHOLDER'S MEETING

Thursday, September 4  
6:30 p.m.

At The  
Castro County  
Exposition Building

In Dimmitt

BARBECUE  
DINNER

DIRECTORS  
TO BE  
ELECTED

DIVIDEND  
CHECKS  
WILL BE  
DISTRIBUTED

FEATURED  
SPEAKER WILL BE  
**JOSEPH ALIOTO**  
MAYOR OF  
SAN FRANCISCO,  
CALIFORNIA

ALL STOCKHOLDERS  
and  
THEIR FAMILIES  
Are Invited To Attend

**Dimmitt Agri-Industries**  
DIMMITT, TEXAS

**\$50  
REWARD  
FOR INFORMATION  
LEADING TO THE  
ARREST AND CONVICTION  
OF  
VANDALS WHO  
DAMAGED  
TIM MAYS CAR**

Friends, Romans, countrymen  
Lend me your ears;  
Especially if your water heater  
has a lot of years.  
It's easy to forget  
An appliance such as this,  
But cold water at those urgent times  
Could be a real crisis.  
Your Reddy friends remind you  
With this little poem  
An electric water heater's perfect  
For each and every home.



WE SELL, SERVICE, INSTALL,  
FINANCE & GUARANTEE  
**ELECTRIC Water Heaters**



WE SELL 'EM - Call Us!

EQUAL OPPORTUNITY EMPLOYER

## TOPS Weight Recorder Gets New Rules

Texas No. 217 TOPS Club met August 21 in the Earth Medical Building for a regular weekly session.

Louise Robinson opened the meeting by leading the TOPS Pledge.

Roll call was answered by the six members present.

Mrs. Gerald Inglis read the new rules for the weight recorder.

The brief meeting was closed with the Serenity Prayer.

Those present were Mrs. Gerald

Inglis, Mrs. Bob Robinson, Mrs. Carl Perkins, Mrs. J. E. Shirey and Mrs. Annie Lois McCurry.

### Party Line

Dinner guests on Sunday in the home of Mr. and Mrs. J. L. Hinson were Mr. and Mrs.

Kenneth Hinson, Kevin and Kent, Mr. and Mrs. J. E. Parish and Robin of Dimmitt, Susan

Parish of Lubbock and Barbara Haldren of Boise, Idaho.

## NOTICE

You are invited to attend a "Going Away Coffee" honoring Mrs. Joyce Stephens Thursday, September 4th, from 10:00-11:00 a. m. in the home of Mrs. Mary Clayton.

A "Money Tree" gift will be given.

Anyone wishing to be a hostess please contact Ethel Drake, 986-2541 or Mary Clayton at 986-2581.

Wendell Clayton, owner-manager of Earth Pumps and Machine Shop is a patient in the Methodist Hospital undergoing tests. He is in room 731.



COELITA BILES and KETH CURLEE

## Biles-Curlee Engagement Told

Mr. and Mrs. W. E. Biles of Springlake, announce the engagement and approaching marriage of their daughter, Coelita Ruth, to Horace Keith Curlee.

An October 18th wedding is planned in the Earth United Methodist Church.

Miss Biles is a part-time stu-

dent and Alumni Secretary of McMurry College. She was a '73 graduate of Springlake-Earth.

Keith Curlee, son of Mr. and Mrs. H. L. Curlee of Gruver, graduated from Texas State Technical Institute in Amarillo and is currently a student at McMurry College in Abilene.

## Sweaters Fall Fashion Leaders

Sweater lovers, wearers or lookers, are sure to be happy this fall, Marlene Odle, clothing specialist, predicts.

"All styles of sweaters from sleeveless vests to turtlenecks, to v-neck pullovers and cardigans to match, will be fashionable," she said.

Fabrics will be softly designed acrylics, orlons and wools in rich colors of burgundy, greens and rusts, the Texas Agricultural Extension Service, The Texas A&M University System, specialist added.

"Detailed styling will include

v-neckline, mitered stripes, and solids with contrasting white banding around the waistline and cuffs.

"As tops, sweaters will team with colorful tailored shirts and pants or below-the-knee-length skirts in bias cuts, A-lines, pleats or flares," she said.

LATEST CRAZE in casual hosiery is printed knee highs with vibrant designs. Most of this fancy legwear is produced by the heat transfer printing process.

FOR AN OLDER person's maximum safety, the interior of a home requires a minimum of one permanent lighting unit per room. It should be switch-controlled at each room entrance.

CONSUMERS CAN SAVE grocery money by shopping for in-season fruits and vegetables.

MENSWEAR COORDINATES, separates and leisure suits, complement today's need for multi-purpose, comfortable, attractive clothing. More casual looks and economic factors also influence traditional tailored suits and jackets to be less highly constructed.

## Avoid Spoilage In Home Canning

With more homemakers canning food at home now, "spoilage knowledge" is necessary, one foods and nutrition specialist reminds.

"Three common causes of spoilage of home canned foods are inaccurate pressure canners, incorrect processing temperature and improper cooling of jars," Frances Reasonover, with the Texas Agricultural Extension Service, The Texas A&M University System, said.

She advised checking the pressure canner once a year to be sure it is accurate.

Noting ways to be sure foods are processed at the correct temperature in the pressure canner, Miss Reasonover suggested:

--test pressure gauge so that the temperature is at 240 degrees F. at 10 pounds of pressure.

--exhaust pressure canner 10 minutes after flow of steam from the petcock.

--keep pressure accurate. Less than 10 pounds of pressure won't kill bacteria in vegetables and

## Convenience Foods With "Eat-A-Peel"

Mother Nature's "convenience foods" have a peel you can eat. Many fresh vegetables actually taste best raw, try cucumbers, sweet peppers and onions this way, Mrs. Gwendolyn Clyatt,

meats.

--make adjustment for high altitude in areas about 2,000 feet above sea level.

She advised homemakers using a waterbath canner to have water boiling when jars are placed in the canner. Water should be one inch or more above the top of all jars throughout entire processing time, and it must be kept at a rolling boil.

"Check time table carefully for whatever product is being canned, and be sure to add recommended time for high altitude areas," she said.

It's important to cool jars properly after processing is finished.

The specialist said that jars should come out of canner when gauge registers 0 degrees F., or when processing time is completed. They should be placed at least one inch apart and left uncovered until cool.

consumer marketing information specialist, suggested this week.

"Tasty young carrots can be eaten peel and all, just rinse well, cut off the stem end and the tip of the root. Another vegetable in the 'eat-a-peel' category is summer squash. Just wash and slice," this specialist with the Texas Agricultural Extension Service, The Texas A&M University System, says.

No cooking needed for cabbage and head lettuce either, when they're washed in cold water for a minute, then cut in wedges, chop or break coarsely and serve as a salad.

"Sweet corn is a quick cooker when dunked in a kettle of boiling water. And tomato halves, seasoned and buttered, will broil in two or three minutes.

"Cooking vegetables only until crisp tender retains more flavor, better texture and saves preparation time," she pointed out.

DRIVE CAREFUL DURING THE HOLIDAY.....

# Announcing The Opening Of A SECOND HAND STORE In Earth

LOCATED IN THE KASINGER BUILDING ON THE AMHERST ROAD.

We Have Available  
**USED FURNITURE  
APPLIANCES  
DISHES  
CLOTHING  
And Other Items**

WE INVITE EACH OF YOU TO COME BY FOR YOUR NEEDS.

**R. C. DAVIS - Owner**

Thursday, September 4

IS OUR

2nd

**ANNIVERSARY**

CELEBRATION

IN THE

**BEE HIVE MALL**

**Bargains Throughout The Mall**

NEW FALL MERCHANDISE ARRIVING DAILY

Refreshments Of Punch and Cookies Will Be Served All Day

THIS IS OUR WAY OF SAYING

**"THANKS"**

TO YOU FOR YOUR PATRONAGE

EVELYN - BETH - SHIRLEY - LINDA

LEONA

and LILLIAN

ALL SHOWS WILL BEGIN AT 7:30 P. M. and will show 2 times each night.

THURSDAY  
CHABELO Y PEPITO VS LOS MONSTRUOS  
Color

Friday & Saturday

"POSSE"  
KIRK DOUGLAS  
BRUCE DERN  
PG PANAVISION TECHNICOLOR  
A PARAMOUNT PICTURE

Sunday and Monday  
MURDER ON THE ORIENT EXPRESS

CLOSED TUESDAY AND WEDNESDAY

**CARLILE**  
Theatre  
Dimmitt, Texas

# FRANCISCAN'S 100th BIRTHDAY SALE!

SEPTEMBER 1-30

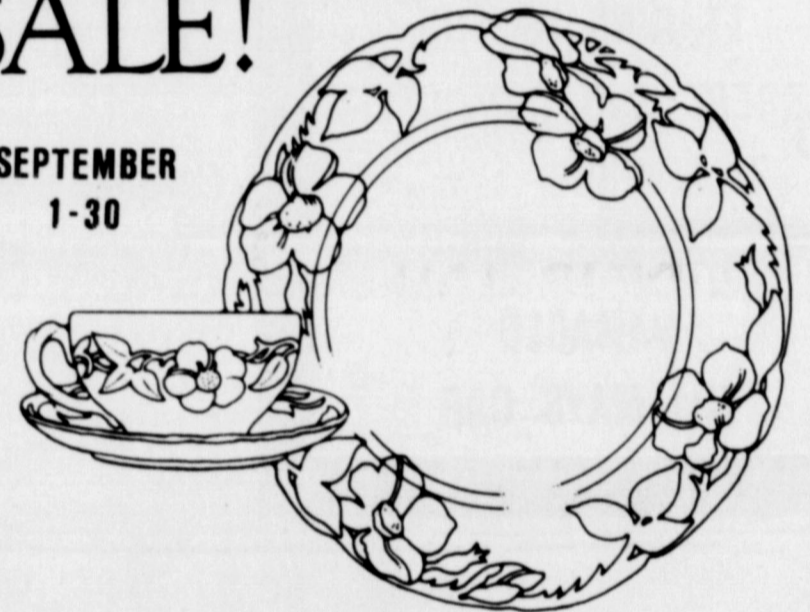

## 20% OFF ON FRANCISCAN EARTHENWARE!

Save 20% on 20-piece sets!  
4 each dinner plate, salad plate, cup and saucer, soup/cereal.

Save 20% on 9 most-wanted dishes!  
Fruit, soup/cereal, bread & butter plate, salad plate, creamer, sugar with lid, medium vegetable, large vegetable, and salt/pepper.

Save 20% on 12 favorite patterns!  
Desert Rose, Apple, Picnic, Jamaica, Hacienda, Hacienda Green, Madeira, Floral, and the 4 new Greenhouse Collection designs - Daffodil, Bluebell, Poppy, and Sweet Pea!

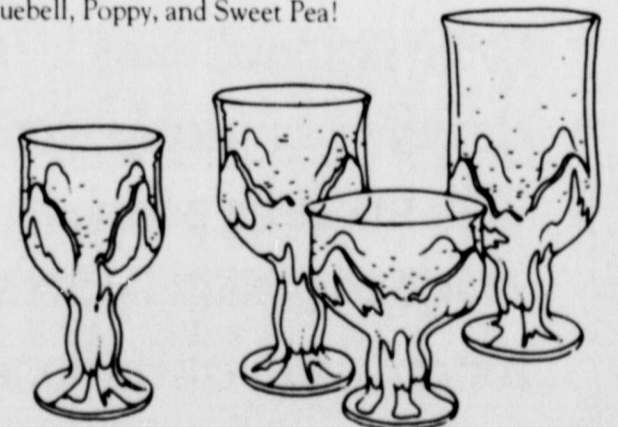

## 20% OFF ON CABARET CASUAL CRYSTAL!

Save 20% on 8-piece sets of Cabaret Casual Crystal!  
Choose goblets, iced teas, juice/wines, sherbets - in Apple Green, Pink, Cornsilk, Blue, or Persimmon.

SALE ENDS SEPTEMBER 30. DON'T MISS IT!

Howell's 216 Floral

EARTH-PHONE 257-2051



NO METROPOLITAN AIRS... Just citizens of the friendly little West Texas town of Earth getting together with their neighbors to enjoy the fish fry Saturday. Groups seated around the City Park visited at length with neighbors.

— PARTY LINE —

Barbara Haldren returned to her home in Boise, Idaho on Tuesday after a ten day visit with her grandparents, Mr. and Mrs. J. L. Himson and other relatives.

RAW SHRIMP can be frozen in the shell. Wash shrimp, remove heads and dark vein, wash again in salt water. Use two table-spoons of salt per quart of cold water. Drain thoroughly, package and freeze immediately.

*What's Cooking at School*

Monday  
Salmon Croquettes  
Whipped Potatoes  
Buttered Mixed Vegetables  
Pineapple Upside Down Cake  
Hot Rolls and Butter  
Milk

Tuesday  
Fried Chicken & Gravy  
Steamed Rice  
Broccoli with Cheese Sauce  
Brownies  
Orange Juice  
Wheat Rolls and Butter  
Milk

Wednesday  
Tacos  
Pinto Beans  
Spoon Tomato Salad  
Peach Cobbler  
Cornbread and Butter  
Milk

Thursday  
Hot Dogs  
Chili Sauce  
Potato Salad  
Orange Jello Cake  
Milk

Friday  
Char Burgers  
Potato Chips  
Fried Okra  
Carrot & Celery Sticks  
Peanut Butter Cups  
Orange Juice  
Milk

**◆ X. I. T. ◆**  
Drive - In Theatre — Muleshoe, Texas

FRIDAY-SATURDAY

**The Godfather PART II**  
Al Pacino Robert De Niro

Adults \$1.50      Children 75¢

SUNDAY - MONDAY - TUESDAY

**RIDING TALL**

---

**CLOSED WEDNESDAY  
AND THURSDAY**

# A SPECIAL WARM WELCOME TO ALL OUR FINE NEW EDUCATORS

**AND - IT GOES WITHOUT SAYING, WE'RE  
PROUD TO HAVE OUR PRESENT  
FACULTY RETURNING...**



PETE GAMEROS



LINDA HILL



KENNETH HILL



TROY WARREN



KENNETH JONES



JANET JONES



CINDY BLAGG



GLEN WESTER

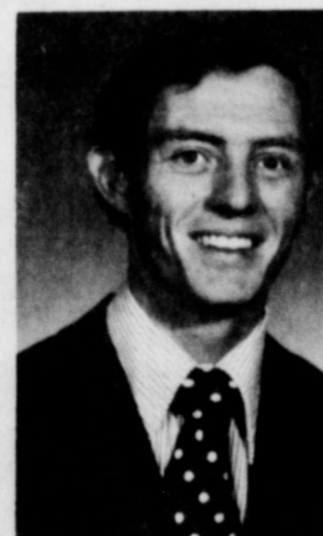

WENDELL HORN



LESA HELM



BETTY STRUBECK



LINDA HEIZER

**WE LOOK FORWARD TO MEETING  
EACH OF YOU and OF SERVING YOU**

# CITIZENS STATE BANK

**EARTH, TEXAS - MEMBER F. D. I. C.**

## GOSPEL MEETING

**September 7-11**

PREACHER  
**STANLEY DeVOLL**

MORNING SERVICES 10 A.M.  
EVENING WORSHIP 7:30 P.M.

**EVERYONE INVITED**

**CHURCH of CHRIST**

EARTH



THESE KINDERGARTEN STUDENTS... of Mrs. Linda Heizer are enjoying their first taste of school away from home. They don't think it is so bad.

### TSA Urges Care In Labor Day Trip Plans

AUSTIN--Careful trip planning can make Texas highways safer over the upcoming Labor Day holiday weekend, the Texas Safety Association advises.

According to TSA, the last holiday of the summer season is, for many motorists, the occasion to pack three days of vacation into one final automobile outing. This "last chance" mentality may prompt motorists to try to drive too great distances in too little time. The result is often a

deadly combination of driver fatigue and excess speed.

TSA urges motorists to plan their trips realistically over the holiday, allowing enough time to get to and from their destinations while driving at posted speed limits.

It's also a good safety policy to take a rest break or change drivers every two hours, as drowsiness can be temporarily remedied by coffee or fresh air.

The Texas Department of Public Safety predicts that 42 lives will be lost on Texas high-

ways from 6:00 p.m. Friday, August 29, through midnight Labor Day, Monday, September 1.

Texas Safety Association feels a little more planning and concern on the part of the Texas driving public can reduce this figure significantly.

### Population Change An Indicator Of Social-Economic Well Being

Higher family incomes and more women in the labor force characterize nonmetropolitan U. S. counties that are gaining in population, according to a report by the U. S. Department of Agriculture.

The Economic Research Service (ERS) study released today notes that another sign of economic health for such population-gaining counties is the relatively higher employment rates in manufacturing industries. In contrast, nonmetro counties consistently losing population have higher than average employment in low-wage extractive industries such as agriculture and mining, 13.2 percent vs 7.4 percent.

Median family income is substantially higher for population growth counties, \$8,027 compared to \$6,546 for declining counties. The ERS study also points out that regardless of race, region or level of urbanization, the labor force participation rate of females in growing counties exceeds that of declining counties, 40 percent vs 34 percent.

Some of the population-losing counties have recently begun experiencing population growth. But, many others continue to decline and may require assistance to upgrade standards of living for county residents, according to ERS.

Other characteristics of the population gainers:

- They have a lower proportion of dependent segments of the population such as children and elderly.
- The ratio of males to females is higher.
- Years of schooling of racial minorities is higher, 8.9 years compared to 6.9 years for population-losing counties.
- Employment in white collar occupations is higher.
- The percentage of families living in poverty is lower, 18.1 vs 28.9 percent.

### Weed Control Stop Set For TAES Field Day September 9

LUBBOCK--A potential volunteer sunflower weed problem along with the latest information and equipment in weed control will be spotlighted Tuesday, September 9, as the Texas Agricultural Experiment Station marks its 60th Annual Field Day.

Heading up the field day weed control program is Dr. John Abernathy.

The TAES weed scientist reports that research information gathered from several thousand test plots will be stressed in the field day tour stop set to focus on resistant annual and perennial weed species plaguing area cotton, sorghum, soybean and sunflower fields.

Says Abernathy, with some 400,000 acres of sunflowers being grown on the High Plains this year, a potential volunteer sunflower problem exists. The threat is especially significant in the rotational crops like cotton and soybeans, notes the scientist.

Resistant weed species on tap for the field day discussion are lanceleaf sage, morning glory,

thornapple, wild sunflower and watergrass. Perennial weed problems scheduled to be covered are yellow nutsedge, lakeweed, johnsongrass, Texas Blueweed, and Whiteweed.

Current status and use of new herbicides such as Roundup will also be highlighted in the weed control tour stop, Abernathy adds.

Several new types of herbicide application equipment can also be viewed during the tour of weed control research plots.

A recirculation sprayer for johnsongrass control in cotton and soybeans, a shielded sprayer for directing powerful herbicides beneath cotton plants and new types of spray nozzles and additives for controlling spray drift will be detailed in the TAES's comprehensive review of weed control research.

TAES Lubbock Field Day Activities begin at 1:00 p.m., continuing until 5:00. Tours by way of tractor pulled trailers will leave the Experiment Station's headquarters every 15 minutes throughout the afternoon.

### Cotton Research Aimed At Heavier Fruiting

The ideal plant, agricultural scientists believe, is one that directs most of its photosynthetic-derived energy to fruit production rather than stems and leaves. If this principle can be encouraged through plant breeding, the result will be more bountiful crops and better efficiency in plant use of water and fertilizer.

Current studies along these lines are being made on cotton by Texas Agricultural Experiment Station researchers C. R. Benedict and R. J. Kohel. The idea is to get the optimum amount of food to the bolls by reducing the competition between bolls and the vegetative parts of the plant for leaf energy. This energy, produced from leaf photosynthesis, is sent to the bolls in the form of sugar.

Findings so far reveal that the green cotton boll does not contribute any photosynthate to the developing seed. Most of the photosynthetic-energy sent to the seed comes from the adjacent leaf. The bracts associated with the boll provide 5-10 percent of the carbon for the total dry matter of the seed and lint.

The latter item may be important to plant breeders who are selecting plants for low bract area in an effort to control boll weevil damage. Studies are under way to measure the amount of leaf energy sent to fruit and vegetative parts in different varieties and plant types. Potential for the Experiment Station work lies in providing a new basis for development of improved cotton varieties. Also, the research should aid the design of new planting systems which optimize a high ratio of fruit to vegetative parts to more effectively use water and fertilizer for top lint and seed yields.

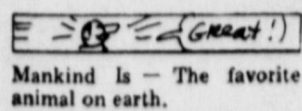

#### NOTICE

The Justice of the Peace Office will be closed Monday, September 1, (Labor Day) and will close each afternoon next week at 4 p.m. in order to assist with issuing reserved seat tickets to those attending the Crusade.

Attend The  
Billy Graham  
West Texas  
Crusade  
in  
Lubbock  
August 31  
Thru  
September 7

**RONALD E. DeBUSK D.D.S.**  
Announces The Opening  
of His Office For  
**THE PRACTICE OF  
GENERAL DENTISTRY**  
In Association With  
**FELIX C. CRAWFORD D. D. S.**  
2615 West 24th Plainview 293-293-5151  
Office Hours 8-5 Monday-Friday - 8-12 Saturday

**ASK US ABOUT  
OUR QUALITY LINE OF  
FILTERS**

**OIL • AIR • GAS • HYDRAULIC  
AT LOW, LOW PRICES**

**MF**

**MAKE US YOUR  
ONE STOP  
filter center**

FOR: FARM  
EQUIPMENT  
CARS • TRUCKS  
CONSTRUCTION  
EQUIPMENT  
STATIONARY  
ENGINES

**Cry  
INC. &  
COX**

401 S. FIRST  
MULESHOE  
TEXAS 79347  
PH. 272-4511

**CUSTOM  
SLAUGHTERING  
& PROCESSING  
of**

**•BEEF •HOGS •LAMBS**

**Monday through Friday**

**Call us now**

**DIMMITT  
MEAT CO.**

Phone 647-3210 200 Broadway  
V.C. Hopson, Owner & Mgr.

**BACK TO COLLEGE**

Keep up-to-date with the news back home...  
**SPECIAL-Off-To-School  
OFFER**

**STUDENT  
SUBSCRIPTION**

**ONLY \$500**  
For 9 Months

**Call Our Circulation Dept  
TODAY 257-3967**

The NEWSpaper Dedicated to the Development of the World's Richest Irrigation Area.

**The Earth News-Sun**

\*A CONSOLIDATION OF THE EARTH NEWS & EARTH SUN OCTOBER 12, 1956\*

# SUNNYSIDE NEWS

BY TEENY BOWDEN



Mrs. Bertha Sweeney, mother of Mrs. Lillie King, celebrated her one hundredth birthday in her home in Amarillo Wednesday with her children, Mrs. King, Bill of the home and Mrs. Harvey Looney of Amarillo, her five grandchildren and several great-grandchildren.

Mrs. Sweeney was featured on Channel 10 news at 6:00 and 10:00 p.m. Wednesday. Mrs. Embree Roy Sadler and Mrs. L. B. Bowden took her a bouquet Tuesday afternoon and visited awhile with her, Mrs. King and Bill.

The bouquet was a small basket of 100 roses made from pink satin ribbon with the names of 100 friends written with different colored felt tip pens on white stickers and stuck on ribbon streamers which hung from the rim of the basket. It was accompanied by a poem written in her honor.

Her children, grandchildren, and great-grandchildren celebrated with her for three days quietly rather than all being there at the same time. Mrs. Sweeney is well and mentally alert and gets around good.

Mr. and Mrs. F. M. Sweeney and Bill moved to the Sunnyside community from Panhandle in 1939. They farmed here until 1962 when Bill retired, sold the farm and moved with his mother to Amarillo.

Mr. Sweeney died here in 1955 and was buried in Amarillo. Mr. and Mrs. Irving King and Billie moved to Dimmitt in 1939 and to this community the next year.

Mrs. King and the rest of the family have asked that I extend to each of you who had a part

in any way to help make her birthday a happy occasion their sincere thanks.

Larry Odom of Dimmitt had charge of the Wednesday night prayer service while the pastor was on vacation. He had just returned from Hammond, Indiana where he plans to enroll in Hyles Anderson College in January, as a ministerial student. He was able to transfer some of his credits from Amarillo College, but not all of them.

Mr. and Mrs. Bill Casey and Toni of Hawaii visited Tuesday through Thursday with Mr. and Mrs. Cliff Brown, Lee and Lynn. Mr. and Mrs. Jim Swinney and Dawn of Lubbock had supper with them Wednesday night. Toni went back to Lubbock with them Wednesday night. Mrs. Brown, Mrs. Casey, Mrs. Swinney and Dawn visited with Mr. and Mrs. Embree Roy Sadler and Mrs. Gale Sadler Wednesday afternoon.

The Caseys entertained the Embree Roy Sadlers when they were in Hawaii a few years ago. Mr. Casey met several people in the community as he accompanied Mr. Brown on his inspection of various farms for bugs.

Mrs. Brown spent the day in Lubbock shopping with Mrs. Casey and had supper in the Swinney home with the Caseys and another sister, Mr. and Mrs. Cary Shoemaker of Lynn Haven, Florida who arrived Friday night to spend the week-end with her sisters, Naomi Brown, Paul Casey and Bonnie Swinney.

Mr. Brown and Lynn also had supper with them Friday night

and spent the night with his mother, Mrs. E. R. Brown and visited with his father in Methodist Hospital Saturday while Mrs. Brown again visited with her sisters, who left for Arizona Saturday afternoon.

Resa Carson returned home last Wednesday from her tour of Europe. The group flew from Denver to Amsterdam, Holland and then to Paris, France; Rome, Italy, London, England where they crossed the English Channel in a boat, then on to Switzerland and back to Denver. The 3 week trip was sponsored by the Phoenix International Classroom Association. She flew from Denver to Dallas to join her mother, Mrs. Lillian Carson who was in Dallas last week for a Mary Kay Seminar. They drove home together.

Mrs. Cecil Curtis returned home from her trip to Dayton, Ohio Friday afternoon. She helped her daughter, Mr. and Mrs. Lynn Mason and Lisa move to San Antonio then flew back to Lubbock Thursday. She spent Thursday night with her parents at Petersburg and came on home Friday.

Tammy and Rhonda Ross were presented crosses Sunday morning for having read over ten books in the summer reading program.

Next Sunday will be the last emphasis on the gifts for Christmas in August. Bring your gifts to put under the Christmas tree Sunday morning as there will be no Sunday evening services due to the Billy Graham Crusade.

Community meeting scheduled for each first Tuesday each month will be moved to second Tuesday in September due to the Billy Graham Crusade. Mark September 9th on your calendar. The nominating committee will have a report at that time.

ANTIQUÉ CLOCK SALE..... Methodist parsonage, New Deal, Texas. Phone 746-5224. 8/28/75

WE ARE STILL HERE and STILL WANT TO HELP YOU WITH YOUR IRRIGATION PROBLEM

STATE LINE IRRIGATION CO., INC. Littlefield-Muleshoe

SENIOR CITIZEN MINI BUS Springlake-Earth area every Wednesday. Call 257-2111 or 986-2211 for more information. 2/27/75

FOR SALE: Two bedroom house to be moved. Contact Ed Cox, Fry and Cox, Muleshoe, 272-4511. 8/28/75

**DEAD STOCK REMOVAL**  
**7-DAYS A WEEK SERVICE**  
 PLEASE CALL AS SOON AS POSSIBLE  
**MULESHOE BI-PRODUCTS**  
 PHONE 965-2429 LAZBUDDIE

# Small Ads... Big Results! CLASSIFIED ADS!

Mrs. Lillian Carson took her mother and an aunt to Odessa and Midland Thursday and visited with relatives there through Friday.

Mr. and Mrs. John Graham returned home Monday evening from Missouri where they attended the State Fair last week.

Mr. and Mrs. Robert Paschall of Wingate visited Monday with Mr. and Mrs. Ezell Sadler, they had dinner with them and visited in the afternoon with Mr. and Mrs. Embree Roy Sadler, Mr. and Mrs. Gale Sadler, Mr. and Mrs. Larry Sadler, Mr. and Mrs. David Sadler, Melody and Karla, Mrs. L. B. Bowden, Mrs. Pearl Sadler and Mrs. Effie Taylor in Dimmitt.

Melody Sadler missed the first week of school this week confined with the mumps.

Mrs. Embree Roy Sadler and Mrs. L. B. Bowden worked with auxiliary duties at Plains Memorial Hospital in Dimmitt Monday afternoon.

A sunflower meeting was held in the community building last Friday morning and a tour made of the sunflower fields in the community. Most of them have had the kill applied this week. Some earlier.

Billy Graham Crusade preparatory prayer meetings were held this week in the home of Mrs. Ila Hayden Tuesday morning, also with Baptist Women at the church, with Mrs. J. Paul Waggoner Wednesday morning and with Mrs. Virginia Kendall and Mrs. John Gilbreath Thursday morning and with Mr. and Mrs. Henshel Wilson Thursday night.

Mr. and Mrs. Henshel Wilson and Daneen returned home Wednesday evening from the V. B. S. in Minnesota last week and a vacation touring into Canada and back home through the northwestern states.

Mr. and Mrs. M. H. Fowlkes

**FOR SALE**  
 3 BEDROOM MODERN HOME, GARAGE, 3 LOTS  
 CALL 257-3425

**MONUMENTS**  
 Winsboro Blue Granite White Georgia Marble and others, including Bronze for Memorial Park Specifications.  
 See or Call Collect  
 Percy Parson, Olton Phone 281-2621 or Frank Ellis Muleshoe, Phone 272-4524.

KIRBY SALES AND SERVICE Repair while you wait, Harvey Bass Appliance-Muleshoe. 3/27/75

FOR SALE: 3/4" thru 10" PVC, Plastic pipe, new and used aluminum pipe and side-rolls. STATE LINE IRRIGATION-Littlefield 385-4487-Muleshoe 272-3450. 11-28-75

and Mrs. Kate Herriage of Lubbock spent the day Friday with Mr. and Mrs. Embree Roy Sadler. Mrs. Myles Sadler, Gregory and Amy visited with them Thursday.

Mrs. L. B. Bowden attended the Castro County Genealogical Society Meeting in Dimmitt Thursday night.

Lee and Lynn Brown both had their first scrimmage games with Silverton at Springlake-Earth Friday night. Lynn is on the Jr. Varsity instead of the Jr. High team as reported last week.

Mrs. David Sadler and Mrs. James Powell were honored with an enchilada birthday supper in the David Sadler home Friday night. It was a belated birthday for Mrs. Powell. Those present were Mr. and Mrs. Jake King of Hereford, Mr. and Mrs. James Powell and children and Doyle Hoyle of Dimmitt, Mr. and Mrs. Ezell Sadler, Mr. and Mrs. Larry Sadler and girls and Mr. and Mrs. David Sadler and girls.

Mr. and Mrs. Vernon Orr left Saturday for a vacation in the Chama, N. M. area and the Grand Mesa area of Colorado.

Mike Orr was not a groomsmen for his sister's wedding as reported last week. Both the bride and groom will be enrolled at Mary Hardin Baylor University where he will major in pre-anesthesia.

Mr. and Mrs. Ezell Sadler visited in Hale Center last Sunday evening with Mr. and Mrs. Erzell Keeler.

Lee and Lynn Brown, Kirk and Billy O'Hair from Earth attended the Billy Graham Youth New Life Nurture Group Training in Lubbock Saturday morning.

Mrs. Ezell Sadler and Mrs. L. B. Bowden visited in the

New 16" Well Casing at \$8.75 per ft.  
 6 5/8 Well Casing 188 Wall at \$3.25 per foot.  
 Used 6 5/8 column pipe with tubing and shafting at \$8.50 per foot.  
 Truck load of bailing wire at \$21.95 per roll.  
 We pay \$45.00 per ton for No. 1 prepared scrap iron.  
**FARWELL**  
 Pipe & Iron  
 Phone 481-3287

**TEXAS TALK**  
 By CALVIN WOOD EARL JORDAN

With one farm bill dead as a result of veto, Washington lawmakers are now at work on a second one. Members of the Senate and House Agricultural committees are predicting early fall as the time the new bill should be ready for formal consideration. From reports which have come out so far the consensus is that the measure will be pretty much a rewrite of the emergency bill earlier this year. Higher dairy, grain and cotton supports are considered a priority along with a target price program for rice. Some sort of new approach for a commodity reserve system is reported to be under consideration and there may be some changes in the disaster payment program. Perhaps the most extensive part of the bill will be indirectly related to agriculture since support is said to be heavy for an expanded food stamp program.

WOOD-JORDAN INC., EARTH

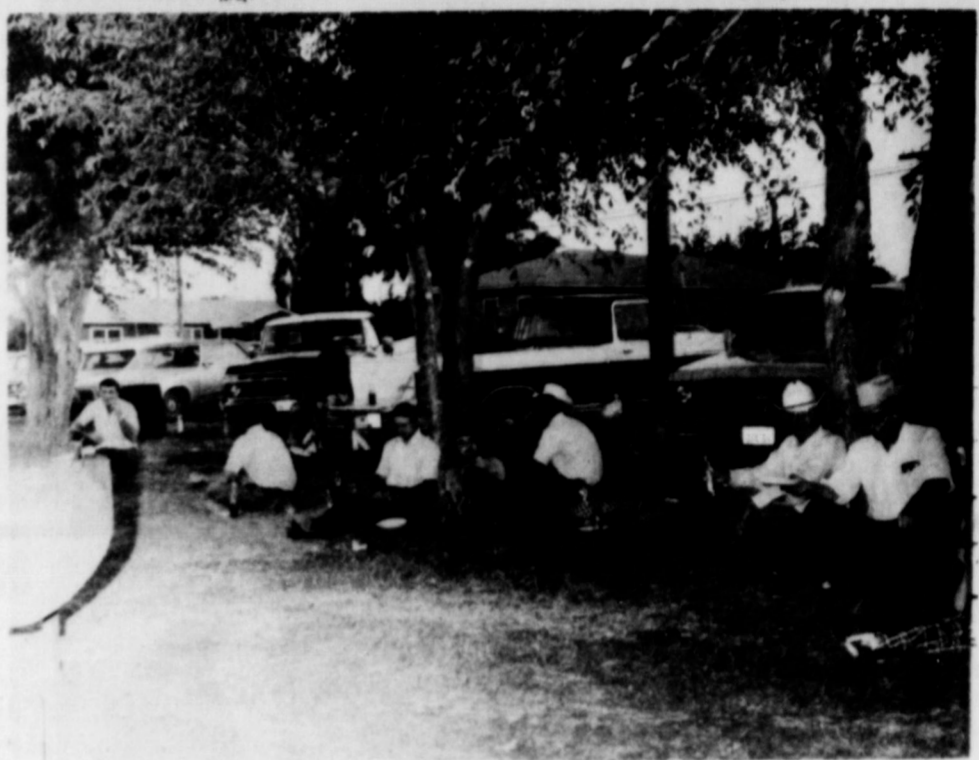

COOKS RELAX... Several of the cooks at the annual firemen family night cookout relaxed after preparing hamburgers and hot dogs for the 75 in attendance.

Tulia Nursing Home with a cousin, Mrs. Georgia Mae Jones Saturday afternoon.

Billie King of Monument, N. M. spent last Saturday night with his mother, Mrs. Lillie King.

Mrs. Dycke of Old Mexico was a house guest of the Lloyd Blantons this week.

Mrs. Rodney Miller, Chris and Todd visited with her relatives in Florida recently instead of Tennessee as reported last week.

Mr. and Mrs. Noah Spencer was in Dallas Wednesday through Friday for his medical check-up. He doesn't have to go back for three weeks. They spent Wednesday and Thursday nights with her aunt and uncle, Mr. and Mrs. Ira Walker.

Resa Carson was honored by her family with a belated graduation party and dinner Sunday in her home. Those present were her mother, Mrs. Lillian Carson, Mr. and Mrs. Carl Dean Carson and Deakon, Mr. and Mrs. Lee Bradley and family, and Gene Carson and a friend Marilyn Nuse and daughter Michael from Hereford, and her grandmother Mrs. A. L. Aven of Hart.

Rev. and Mrs. Raymond Jones and Mr. and Mrs. Loy Stewart of Cotton Center returned home from their vacation in southern Colorado Friday evening.

Mr. and Mrs. Rayford Louder of Amarillo visited Sunday afternoon with Mr. and Mrs. Alton Louder, Leslie Louder, Mr. and Mrs. David Sadler and girls and L. B. Bowden.

Everything In Your Concrete Needs  
**Holland Redi Mix**  
 285-2146

COPPER TUBING  
 1/4"-50 ft. Roll Reg. \$8.50 Roll Special \$5.00  
 3/8"-50 ft. Roll Reg. \$12.85 Roll Special \$8.38  
 1/2"-50 ft. Roll Reg. \$17.25 Special \$11.19  
 5/8"-50 ft. Roll Reg. \$23.00 Roll Special \$15.00  
 15% off On All COPPER FITTINGS

**Nigginbotham Bartlett Co.**  
 EARTH

Mr. and Mrs. Larry Odom, Lisa, Kyle and Misty visited after church Wednesday night with Mr. and Mrs. Lynn Cox, Brandon and Cinnamon.

Mr. and Mrs. Randy Blanton and Chris of Tulia spent Saturday night with Mr. and Mrs. Lloyd Blanton and Terry. They and Mrs. Blanton and Terry visited in Dickens with relative Sunday.

Mr. and Mrs. Hershel Wilson visited with his mother, Mrs. L. E. Wilson and Mrs. M. D. Durham in University Hospital in Lubbock Thursday and again Sunday. Mrs. Wilson underwent major surgery Tuesday.

Mrs. Noah Spencer took her mother, Mrs. V. E. Bearden to Plainview for a medical check-up Monday. She will have to wear the braces six more weeks, but surgery was ruled out.

Mr. and Mrs. Clyde Akers of Lubbock and Mr. and Mrs. Howard Spencer spent the week-end with Mr. and Mrs. John Spencer, Mr. and Mrs. Noah Spencer and Harold Spencer had dinner with them Saturday. Mr. and Mrs. Howard Spencer spent the week in Littlefield with her parents.

Leslie Louder had dinner in Dimmitt Sunday with Mr. and Mrs. Larry Odom and children to help Lisa Odom celebrate her birthday.

John Gilbreath returned home Saturday from a corn inspection tour. The group spent eleven hours in the air in addition to the field tours.

Dr. and Mrs. Myles Sadler, Gregory and Amy of Lubbock spent Saturday night and Sunday with Mr. and Mrs. Embree Roy Sadler, Mr. and Mrs. Gale Sadler, Cindy and Susan also visited with them Sunday.

Mrs. Embree Roy Sadler, Mrs. John Gilbreath, Mrs. Winston Waggoner and Mrs. L. B. Bowden attended the Plains Memorial Hospital School of Vocational Nursing Graduation Ex-

ercises in the First United Methodist in Dimmitt Sunday afternoon, and helped with the reception following the exercises.

**VISIT OUR USED ITEMS DEPARTMENT**

DINETTE SET  
 6 CHAIRS \$69.95

RECLINER \$75.00

FAMILY EXERCISER \$34.95

21" COLOR T. V. \$179.95

AUTOMATIC WASHER \$89.95

RECORD PLAYER \$39.95

SIDE-BY-SIDE REFRIGERATOR-FREEZER \$299.00

ELECTRIC RANGE \$95.00

SINGER ZIG ZAG SEWING MACHINE \$69.95

SOFA \$39.95

18" BLACK & WHITE T. V. \$69.95

WESTERN AUTO STORE  
 320 Main St. Muleshoe

**POWELL'S UPHOLSTERY**  
 TRUCK SEATS EXCHANGED  
 15 Minute Service  
 Also furniture Re-upholstered  
 CHARLES POWELL OWNER  
 LITTLEFIELD 601 Hall Ave.  
 PHONE 385-3112

**TELEX** Hearing Aids  
 We have Moved From 416 Mitchell To 403 E. 14th  
**CLOVIS HEARING AID CENTER**  
 Phone 763-5900  
 Clovis, N.M.

SERVICE & SALES  
**THE KIRBY CO.**  
 1007 BORGER  
 296-7752 Plainview

To Rest Assured use SAFETY DEPOSIT BOX  
**Protection**  
**FIRST STATE BANK**  
 Dimmitt, Texas

**MISSOURI BEEF PACKERS INC.**  
 Is Now Accepting Applications For Kill Floor Personnel. We Offer Your Round Employment Paid Vacations Paid Holidays Company Paid Group Hospital Insurance, Good Wages And No Experience Necessary. Apply At Personnel Office.  
**MISSOURI BEEF PACKERS INC.**  
 FRONA, TEXAS  
 Four Miles West Of Friona  
 On HWY 60  
 Equal Opportunity Employer

**FOR SALE**  
 Clean, One Owner  
**1970 OLDSMOBILE CUTLASS SUPREME**  
 Phone 257-3967



BRONC BUSTER W. B. McMILLAN, proved with the help of Bill Scott that he could stay on one of the donkeys. The donkey's name is Elvis.

### 42 Texans Estimated To Die In Labor Day Traffic

State Public Safety Director Wilson E. Speir today estimated that Labor Day Weekend traffic in Texas will claim 42 lives. The holiday period extends from 6 p.m. Friday, August 29 through midnight Monday, September 1. During a comparable period last year, Texas traffic killed 51 persons.

"Traffic will be particularly heavy near recreational areas such as beaches, lakes and campgrounds. Actually, in these situations, motorists need to be extra watchful for children playing and other pedestrians. Also, persons towing recreational vehicles and boats should be mindful of extra

stopping distances and other problems unique to trailers," Speir said.

The DPS director called on motorists to cooperate in law enforcement efforts to hold speeds down during the holiday, noting that "excessive speed is still our top accident problem."

He also urged motorists to work with officers to eliminate the serious threat posed by drunk drivers. In an effort to reduce the toll, Speir said extra DPS troopers will be on duty statewide. He said troopers and local officers will be especially watchful for speeding, reckless and drunk drivers.

In addition to these efforts, the Texas Department of Public Safety will also work with

### Annual Artist Sale In Lubbock November 7-9

The Lubbock Jaycee-Ettes have set the date for the fourth annual Starving Artist sale. The event is planned for November 7, 8 and 9 at the former Hemphill & Wells building on 50th street. The hours of the 3-day sales will be announced later.

Last year the sale drew about 150 local and area artists who displayed original work of all types. No age limit is placed on participants and artists need not be professionals to exhibit their work.

Any type of original work is acceptable: watercolors, oils, etchings, sculpture, needlework, carvings, china painting and other decorative and unique items.

Money made at the sale last year was donated to Big Brothers, Meals on Wheels, Humane Society and Lubbock Alcoholism Rehabilitation project. This year, other similar civic and charitable organizations will be recipients.

Artists are asked to price work moderately in order to appeal to the public. Jaycee-Ettes will receive a 20 per cent commission from each item sold.

This year the Jaycee-Ettes have secured the use of MasterCard and BankAmericard which will facilitate greater sales.

Entry blanks will be available September 15 at the municipal Garden and Arts Center at 4215 University Ave. and at local craft and hobby stores.

### PARTY LINE

Mr. and Mrs. Norman Ellis and children returned Wednesday from Modesto, California where they had been visiting relatives. Gay Ellis, their daughter, who had been visiting here has enrolled for the fall semester at Malibu, Calif.

The news media in its "Operation Motorcade" accident awareness program. This program is designed to provide motorists with current information on accident dangers during the holiday period.

## Register Total Savings WITH THESE FOOD BUYS

**COKE**  
OR  
**DR. PEPPER**  
CASE OF 24-12 oz. Cans **\$3.95**  
6 PACK-12 oz. Cans **99¢**

LAYS  
**POTATO CHIPS**  
Regular 89¢ **79¢**

SHURFINE SLICED FROZEN  
**STRAWBERRIES**  
10 oz. Pkg. **39¢**

SHURFINE FROZEN  
**CAULIFLOWER**  
3 10 oz. Pkgs. **\$1**

ASSORTED FLAVORS 6 oz. Box  
**JELLO** 4¢ off Label **39¢**

RICH and READY  
**ORANGE DRINK**  
1 Gallon **99¢**

**PAM**  
PURE VEGETABLE SPRAY  
COATING  
9 oz. Can **89¢**

FOOD KING  
**OLEO** 1 Lb. Solid **39¢**

CARNATION  
**TUNA**  
Flat Can **59¢**

GLADIOLA  
**FLOUR** 25 Lb. Sack **\$3.99**

TENDERCRUST  
**BREAD**  
1 1/2 Lb. Loaf  
2 For **89¢**

CLOVERLAKE  
**ICE CREAM**  
Assorted Flavors  
1/2 Gallon **\$1.09**

CLOVERLAKE  
**BUTTERMILK**  
1/2 Gallon **69¢**

KING SIZE  
**TIDE**  
25¢ off Label  
**\$1.99**

**KIRBY**  
VACUUM CLEANERS  
Sales & Service  
**PAT'S RECORD CENTER**  
APPLIANCE DEPARTMENT  
LITTLEFIELD 385-4664

**LOOK CAREFULLY**  
CONSIDER ONE THING BEFORE YOU SPEND money ON AN ELECTRIC CENTER PIVOT

**US.**

"Us" is a service organization big enough to care for a big machine. One that's designed to last you 15-20 years or more. Valley Electrics are built to such high industry standards, that they invite a critical inspection. Measurement by measurement, and specification by specification, a close look at a Valley Center Pivot will point out one thing more than any other - heavy duty construction. Season after season a Valley Electric proves that the extra effort was well worth it. A wide wheel base, extra broad double trussing, a full three-directional coupling, structurally superior gearboxes and sturdy construction throughout make this tough irrigation equipment, the kind that value-minded farmers demand. Check one out soon.

**AVI** IRRIGATION SELF PROPELLED  
INC. 806-272-4266 505-763-4417

MAMAS Assorted Flavors  
**COOKIES**  
3 Pkgs. **\$1**

**Meat**  
ROUND YOUR BEST BUY NOW!  
**STEAK** Pound **\$1.69**

SHURFINE R. S. P.  
**CHERRIES** 303 Can **49¢**

T-BONE  
**STEAK** Pound **\$2.09**

QUALITY  
**Produce**  
SAVINGS PRICED!  
TEXAS  
**CABBAGE** Pound **10¢**

WILSONS ALL MEAT  
**FRANKS** 12 oz. Pkg. **79¢**

COMMERCIAL WHITE 10 Lb. Bag  
**POTATOES** **89¢**

MELLO CRISP  
**BACON** 1 Lb. Pkg. **\$1.79**

COLORADO  
**PEACHES** Pound **39¢**

RATH SPICED HAM Market Sliced  
**LUNCHEON MEAT**  
Pound **\$1.19**

PURPLE TOP  
**TURNIPS** Pound **19¢**

Pound  
**GROUND BEEF** **89¢**

**SHOP EARTH FIRST**  
DOUBLE STAMPS ALL DAY SATURDAY WITH \$7.50 PURCHASE OR MORE

**Pay-n-Save**  
QUALITY AND SERVICE  
**EARTH, TEXAS**  
DOUBLE GUNN BROS. STAMPS TUESDAY & WEDNESDAY WITH 2<sup>ND</sup> PURCHASE OR MORE

PAYROLL CHECKS CASHED  
FREE DELIVERY  
WE SELL TRAVELERS EXPRESS MONEY ORDERS  
WE RESERVE THE RIGHT TO LIMIT

**SPECIALS FOR AUGUST 28 THRU SEPTEMBER 3**