



## Daylight Savings Time Ends Sunday

If you are the type person who likes to sleep late, then Sunday will be "your" day. This Sunday, October 27, there will be an extra hour added during the hours normally set aside for sleep. At 2:00 a. m. on this momentous day, the six-month boon to sun worshippers-known as daylight savings time-will fade into darkness for another six months.

To keep up with the time, remember the little phrase, "spring forward, fall backward." In other words, in the spring the hands of the clock must be moved forward one hour, in the fall they are moved back. Sunday is the day-All clocks must be turned back one hour either before retiring Saturday night, or at 2:00 A. M. Sunday morning.

## Local Boy Scout Fund Drive Begins October 29

The Earth Lions Club will begin the Boy Scout annual Sustaining Membership Enrollment campaign Tuesday, October 29, according to Dale Riggs, finance chairman for the local drive. The chairman pointed out that this campaign will represent the second year of a new method of securing funds for the operation of the Scout Council. Previously an annual finance campaign was held in the fall of the year. Under the current plan, the financial supporters of the council are enrolled as annual Sustaining Members, and support Scouting in a financial way much the same as others give to their time and effort on behalf of the Scouting program. Funds raised through the membership effort will be used to underwrite the budget of the South Plains Council, Boy Scouts of America, a 29 county area in West Texas. The South Plains Council uses the funds secured to provide essential services to local Scout groups. Included in the services are the organization of new Cub Packs, Boy Scout Troops, and Explorer Posts; the operation of Camps Post and Tres Ritos; training courses for Scout Week celebrations; operation of the Scout office as a service center for the 29 county area; and a staff of

trained executives who work with local Scout and community leaders as advisors in the operation of the scouting program.

## Jennifer Myers Named Miss Flame

Jennifer Myers, daughter of Mr. and Mrs. Emmett A. Myers, and representing the sophomore class, was named Miss Flame Thursday night and ignited the huge bonfire before a large crowd of enthusiastic fans. The Springlake - Earth High School Band, the Pep Club, the Queen candidates, and the Wolverine football players and coaches were the feature attractions at the pep rally, staged at the Earth Co-op Gin lot. The four high school classes gathered wood and weighed it. The sophomore class gathering the greatest percentage of weight was named the winner. Other candidates were: Sheila Blackwell, senior; Debbie Martin, junior; and Janet Britton, freshman.

## Pig Sale Huge Success

A large attendance was present at the 6th Annual Springlake-Earth F.F.A. Pig Sale at the livestock barn in Earth Saturday, October 19. The overall average of the 270 pigs sold was \$33 a head. Duke Gaston had the top pig-selling for \$95.00. The second top pig was owned by H. D. Tucker of Wilson and sold for \$87.50.

The sale was cried by Mikey Dent of Lubbock, L.P. Henderson, and Doug Lewis, Lonnie Tucker acted as sifters. The concession stand was also successful, it was run by the FFA mothers. The chapters grossed \$9267 from the sale. The FFA wishes to express their appreciation to all who helped and contributed to the success of the sale.

The defeat of the Wolverines by Farwell, 26 to 7, did not dampen the spirit of the hundreds of ex-students gathered for the 1968 Homecoming activities. A Barbeque supper, sponsored by the Ex-Students Association, from 6:00 to 7:30 p. m. had a recorded attendance of 229 persons. Proceeds were approximately \$300.

Preceding the game the football queen candidates were introduced and escorted onto the field by the king candidates, Miss Marsha Dawson, daughter of Mr. and Mrs. Ed Dawson, was crowned 1968 Football Queen by Ricky Byers, son of Mr. and Mrs. R. L. Byers, who was named Football King. Other Queen candidates were: Brenda Clayton, Jo Ann Temple, Jan Hedges and Debbie Martin. Other King candidates were: Gary Don Haberer, David Templeton, Neal Armstrong, and Hoyt Glasscock. Crown bearers were Little Misses Darsey Fandolph and Christie Starks, Darsey, daughter of Mr. and Mrs. Don Randolph, is the pep club mascot and Christie, daughter of Mr. and Mrs. Jerry Starks, is the Wolverine Band Mascot.



HOMECOMING QUEEN 1968, Mrs. Henrian (Rudd) Enloe is pictured on her throne, surrounded by runnersup and their escorts. Left to right are: Guy Kelley, Mrs. Babe (Kelley) Graf, Ledford Enloe, Mrs. Beth (Sanders) Kelley, and Jerry Kelley.

Following the game, over 375 exes and friends of the school met in the school cafeteria for fellowship and the crowning of Mrs. Henrian (Rudd) Enloe, class of 1958. She was escorted by her husband Ledford Enloe, and was crowned by Kenneth Lowe, vice-president of the Exes. She was presented an engraved plaque and reigned over the remainder of the Homecoming activities from a gold throne, donated by Taylor Furniture. Other Queen candidates and their escorts were: Mrs. Ora (Parish) Higgins, class of 1928, escorted by Bruce Higgins; Mrs. Babe (Kelley) Graf, class of 1938, escorted by Guy Kelley; Mrs. Beth (Sanders) Kelley, class of 1948, escorted by Jerry Kelley; and Miss Debra Parish, class of 1968, escorted by Mike Cowley. Emcee for the Queen Coronation was Erroy Wisan. Crown bearers were Little Miss Dyan Jones, daughter of Mr. and Mrs. Ed Jones. Plaque bearer was Bob Jones, son of Mrs. and Mrs. H. D. Jones, Janice Miller, Debbie Martin,

Teresa Glasscock, and DeAnn Brock sang "Thanks for the Memory," "Heart and Soul," and "Blue Hawaii". They were accompanied by Mrs. Bob Below on the piano. Mrs. Larry Tunnell accompanied the Kelley Trio, Anitta, Donita, and Connie, as they sang "What Ever Will Be Will Be," and Sweetheart Tree. Mrs. Tom Sanders did a pantomime of "Hazel Valley PTA". Guest recognition was given to Dale Miller of Shreveport Louisiana, the ex traveling the furthest distance to attend Homecoming. Honored classes were 1928, 1938, 1948, 1958, and 1968. New ex-alumni officers for 1969 and 1970 were elected. They are Kenneth Lowe, president; Jerle Taylor, vice-president; Larry Tunnell, finance chairman; Mrs. Kenneth Lowe, secretary; Mrs. J. A. Littleton, Jr., program chairman; Mrs. Barney Glasscock, publicity chairman, and Mrs. Sam Barden, hospitality chairman.

## Shop For Christmas Early - Shop In Earth

A few Earth merchants are going to make it easier for persons to begin their Christmas shopping early, by opening their doors from 6:00 to 9:00 p. m. each Thursday until Christmas. Unbelievable prices on gift and personal items will go into effect during the special three hour period and customers will be invited to use a lay-away plan so they might take full advantage of the sale.

Some merchants will hold weekly drawings on Thursday evening, with tickets being held over for a final Grand prize drawing the weekend before Christmas. Customers may register for the drawing only during the special time period. For quality items at unbelievable prices-shop early, shop in Earth. New hours will go into effect for participating merchants, Thursday, October 31.

The NEWSpaper Dedicated to the Development of the World's Richest Irrigation Area.

# The Earth News-Sun

A CONSOLIDATION OF THE EARTH NEWS AND EARTH SUN, OCTOBER 12, 1968

VOLUME 15

10 CENTS

EARTH, LAMB COUNTY, TEXAS, THURSDAY, OCTOBER 24, 1968

12 PAGES

NUMBER 11

## Homecoming Attracts Large Crowd

## Mrs. M. W. Messer 1st Place Winner In Exes Contest

A total of \$30 in prizes was awarded to Mrs. M. W. Messer, Mrs. Doug Ruby, and Mrs. Harlon Watson of Springlake, winners in this year's exes contest. All three ladies were correct in naming all the graduates appearing in the ads of last week's paper. Mrs. Messer won first prize of a \$15 gift certificate for bringing in her entry at 2:20 p. m., Friday, October 18. Second place winnings, a \$10 gift certificate went to Mrs. Ruby who placed her entry in the box at 8:40 a. m. Saturday, October 19. Mrs. Harlon Watson captured the third place winnings of a \$5 gift certificate with her 11:00 a. m. Saturday entry, only a few hours before Mrs. Ruby.

The ladies can redeem their gift certificates at any of the merchants participating in the contest. For those who were unable to guess all the names for the graduates, or who were unsure of a few names, the following is a list of all the graduates and the name of the ad in which their picture appeared. Dimmitt Motor Co., Viola Hall Whites-Bobby Murrell, B&W Super Market-Phil Middleton, Decorator 216 Floral-Sue Neal, Taylor Furniture-Billy Taylor, Earth Cleaners-Dave Haberer, Earth Insurance-Tuffy Dent, Earth Floral-Yuleta Newton, Springlake Supette-Alice Jaques, Kittrell Electronics-Beverly Kelley, Earth Auto Parts-

## Wilson Named This Week's Winner

With over 100 entries in this week's football contest, the judges were not surprised when the first, second and third place winners were decided on the tie-breaker scores. Gordon Wilson of Muleshoe was named first place winner this week. Wilson named eight games correctly with two ties, as did the second and third place winners Larry Price, and Troy Layman, and captured first place through his tie breaker score of Wolverines, 7 and Farwell, 18. Larry Price of Earth came in second with his tie breaker score of Wolverines, 12, and Farwell 39. In third place was Troy Layman, also of Earth, whose tie breaker score was Wolverines 7, and Farwell 45. Twenty contestants are now in the top 10 standings for the Grand Prize. They are: 1st-Troy Layman 440 and Clayton Graef 440, 2nd-Harold Miller 435, 3rd-Alma Stockstill 425, 4th-Tom Sanders 420, 5th-Margaret Parsons 400 and Dwayne D. Masserrang 400, 6th-Jo Eddy Riley 395, Mike Parsons 395 and Gordon Wilson 390 and John Kittrell 390 and Larry

Price 390. 8th-J. W. Dear 370, Percy Parsons 370, Richard Moore 370, Novella Price 370 and Douglas Walden 370. 9th-Lonnie Dear 360, and Dale Parsons 360. 10th-Jim Winder 340.

## Santa Claus Special

Tons of St. Nick's gifts will be going to members of the Armed Forces in Vietnam by special ship this year, thanks to a joint Pentagon-Post office venture. A fast U. S. cargo ship will be designated the "1968 SANTA CLAUS SPECIAL," sailing from Oakland, California next month with Christmas parcels. To meet the sailing deadline and assure pre-holiday delivery of gifts sent with surface postage, items should be mailed during the October 14-November 9 period. They should be marked "SANTA CLAUS SPECIAL" just below the stamps. The "SANTA CLAUS SPECIAL" will sail during the latter half of November and stop at Da

Nang, Qui Nhon, Cam Rain Bay and Saigon, Vietnam. It takes approximately three weeks for a fast ship to cross the ocean. All gifts should be packed in strong containers with adequate cushioning and correctly addressed, including APO and FPO numbers. There are several options available for mailing to the military which can save money. Post offices across the nation have free pamphlets which outline the mailing programs for servicemen and women overseas. "If money could talk, it would ask, 'What happened?'" -James H. Russell, The Belton (Tex.) Journal.

## Light Frost Reported Good For Cotton

The light frost hitting the Earth-Springlake area last Friday morning was generally considered beneficial to the cotton crop, according to knowledgeable area farmers. The reported low temperature of 31 degrees caused only light frost in the low lying areas, while the higher ground was left untouched. The consensus among farmers and cotton officials contacted was that two or three light frosts before a hard freeze is desirable for drying and opening up the cotton bolls. Normal hard freeze date in Lamb County usually occurs during the first week of November.

## VOTE REMINDER

County Clerk Charles Jones reminded voters again this week that absentee balloting for the general election will end November 1. Voters should bring voter registration certificates with them when they ballot, Jones said. A qualified voter who because of sickness or disability cannot appear at the polls on election day, November 5, or who will be out of the county at that time, may cast an absentee ballot.

## 88 Attend Get Acquainted Party At Ranch Headquarters Wednesday

Eighty-eight people were present for the "Get Acquainted Party," Wednesday evening at the Mashed-O-Ranch Company Headquarters near Earth. The Party was sponsored by the owners of the Ranch, Jean McDonald Kansas City, Missouri; Eva Ann Pickard, Shawnee Mission, Kansas; Lucille Merick, Santa Barbara, California and Bill McClusky, Kansas City, Missouri, all nieces and nephew of the late Ewin Halsell.



The party gave owners and their personnel a chance to become better acquainted, as well as to meet various friends in the area with whom the Ranch transacts business with. A delicious Bar-Be-Que dinner was served on tables set up on the lawn at the ranch headquarters. The meat was prepared by Gene Templeton, Kenneth Sawyer and Cecil Parish. Guests from Littlefield, Lubbock, Amberst, Springlake, Muleshoe and Earth were present for the event. These included Bankers, Cattle Buyers, Publisher, Educators, Accountants, and representatives from various other occupations. A six-member Band provided entertainment for the event.

FUN, GOOD FOOD, AND FRIENDSHIP... was the order of the day Wednesday when 88 people gathered at the Mashed-O-Ranch Headquarters for a "Get Acquainted Party."



THE NEW FFA SHOW BARN-Was the scene of the FFA Pig Sale Saturday afternoon. A total of 270 pigs sold at an average of \$33 per head. The sale grossed \$9267.

# The EARTH NEWS-SUN



Published at Earth, Texas 79031 every Thursday except the first Thursday following Christmas.

Entered as Second Class Matter at the Post Office at Earth, Texas 79031, October 1, 1954--Under Act of Congress March 3, 1879.

### SUBSCRIPTION RATE

Earth and Trade Territory, per year..... \$3.50  
Elsewhere in United States, Per year..... \$ 5.00

### CLASSIFIED RATES

6¢ per word, first insertion, 5¢ per word thereafter---60¢ Minimum.

### ADVERTISING RATES GIVEN ON REQUEST

ROSS AND POLLY MIDDLETON-----Publishers

## City Dads Discuss Drainage

City Dads met in a stated meeting Monday, October 21 to discuss the drainage problems of the city. Henry Hague met with the council for the purpose of the discussion.

The council also discussed with the engineer, the proposed widening of Highway 70.

Perry Martin met with the council to discuss insurance policies. The meeting adjourned without further business.

Present were: Mayor E. C. Kelley, Aldermen Doug Parish, Eldon Parish, H. S. Hickman, W. G. Bryant and Bob Below. Also present were City Attorney, Andy Stroebel, John Enloe and Mrs. Flora Maserang.

Wolverine touchdowns were accredited to David Wheat, Hal Woods, and Margarito Herrera, Jr. Wheat and Herrera scored two touchdowns each. Pat Hedges put 4 extra points on the board with his two, 2-point conversions. Herrera put the final 12 points on the board with his conversion for a 36 to 8 victory.

The eighth grade team, however did not fair so well against the Farwell eighth grade. After a scoreless first half the Wolverines were first to score. The conversion attempt failed and the score was 6 to 0.

Farwell took advantage of the numerous penalties of the Wolverines and managed two touchdowns to win the game 12 to 6. Bobby Angeley was the only scorer for the Wolverines.

## Jr High Defeats Farwell 7th Grade, Loses To The 8th

In a Gridiron clash last Thursday, October 17, the Springlake-Earth seventh grade football team defeated the Farwell seventh grade, 36 to 8.

Wolverine touchdowns were accredited to David Wheat, Hal Woods, and Margarito Herrera, Jr. Wheat and Herrera scored two touchdowns each. Pat Hedges put 4 extra points on the board with his two, 2-point conversions. Herrera put the final 12 points on the board with his conversion for a 36 to 8 victory.

The eighth grade team, however did not fair so well against the Farwell eighth grade. After a scoreless first half the Wolverines were first to score. The conversion attempt failed and the score was 6 to 0.

Farwell took advantage of the numerous penalties of the Wolverines and managed two touchdowns to win the game 12 to 6. Bobby Angeley was the only scorer for the Wolverines.

### MRS. HICKMAN'S CONDITIONED HAS IMPROVED

Mrs. H. S. Hickman, a heart patient in the Ambler Hospital, is continuing to improve.

Mrs. Hickman suffered a heart attack Tuesday, October 15, and was taken to the Ambler Hospital.

Reports Wednesday state that Mrs. Hickman condition is much improved and that she is now allowed visitors.



NOVEMBER 5th



AN INFORMAL COFFEE-Honoring Congressman Bob Price was held Monday afternoon in the home of Mr. and Mrs. Norman Sulser. Pictured left to right are Mrs. Buddy Hedges, Price, Mrs. Sulser and Mrs. Bob Below.

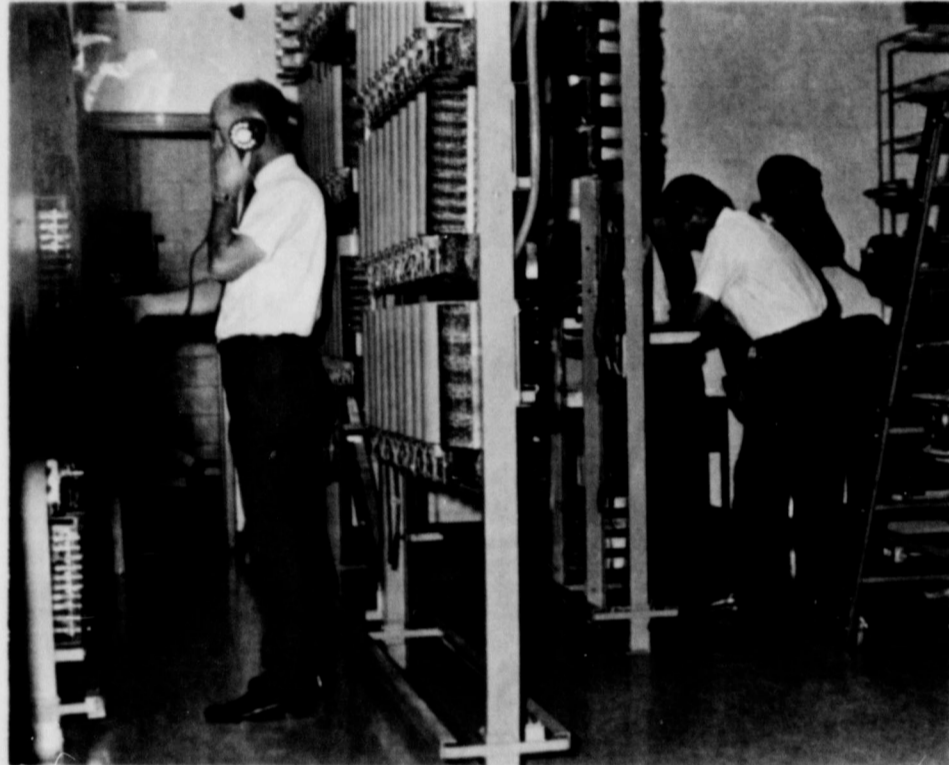

IT WORKS!-R. E. Haggard, equipment supervisor, left checks long distance circuits to make sure all are working properly. On the right, Chuck Harlan, central office forman for General Telephone Co., calls off emergency numbers and Kenneth Harrell, PNX repairman calls them to see if they are working properly. There 20 employees present for the cutover of the working cutover of the new \$80,000 office in Earth Tuesday morning at 6 a. m. The new office, twice the capacity of old office has space for the Direct Distance Dialing equipment to be added in 1971.

## TV SCHEDULE

CHANNEL 11	THURSDAY OCTOBER 24	FRIDAY OCTOBER 25	SATURDAY OCTOBER 26	SUNDAY OCTOBER 27
KCBD-TV	7:00-Early Report-C	7:00-5:30 same as Thursday	7:00-Roy Rogers	8:00-Faith for Today-C
LUBBOCK, TEXAS	7:05-Farm Report-C	5:30-Huntley-Brinkley-C	8:00-Super Six-C	8:30-Glory Road-C
C Denotes Color	7:25-Today's Weather-C	6:00-Evening Report-C	8:30-Top Cat-C	9:00-Insight
THURSDAY	7:30-Today-C	6:30-High Chaparral-C	9:00-Filmstone-C	9:30-The Answer
OCTOBER 24	8:25-Morning Report-C	7:30-Name of the Game-C	9:30-Banana Splits Adventure Hour-C	10:00-Ask Your Minister
	8:30-Today-C	9:00-Star Trek-C	10:30-Underdog-C	10:45-First Christian Church
	9:00-Snap Judgement-C		11:00-Birdman-C	
	9:25-News-C		11:30-Super President-C	
	9:30-Concentration-C		12:00-Huckleberry Finn-C	
	10:00-Personality-C		12:30-New Mexico Outdoors-C	
	10:30-Hollywood Squares-C		1:00-Movie-Ma and Pa Kettle Back on Vacation-Margorie Main, Percy Kilbride.	
	11:00-Jeopardy-C		2:30-Movie-The Left Handed Gun-Paul Newman, Lita Newman	
	11:30-Eye Guess-C		4:00-Campaign and the Candidates-C	
	11:55-News-C		4:30-G. E. College Bowl-C	
	12:00-Mid-Day Report-C		5:00-Bowling-C	
	12:15-Community Closeup-C		5:30-Frank McGee-C	
	1:00-Day's of Our Lives-C		6:00-Evening Report-C	
	1:30-The Doctors-C		6:30-Adam 12-C	
	2:00-Another World-C		7:00-Get Smart-C	
	2:30-You Don't Say-C		7:30-Ghost and Mrs. Muir-C	
	3:00-Match Game-C		8:00-Movie-Masquerade-Chiff Robertson	
	3:25-Afternoon News-C		10:00-Final Report-C	
	3:30-Leaving Game-C		10:30-Movie of the Week-The Square Jungle, Tony Curtis, Ernest Borgnine, Pat Browley	
	4:00-Date It To Beaver		12:45-New Mexico Report-C	
	4:30-Bewitched		1:00-Sign Off	
	5:00-Wells Fargo			
	5:30-Huntley-Brinkley-C			
	6:00-Evening Report-C			
	6:30-Daniel Boone-C			
	7:30-Ironsides-C			
	8:30-Dragnet-C			
	9:00-Dean Martin-C			
	10:00-Final Report-C			
	10:30-Tonight Show-C			
	12:00-New Mexico Report-C			
	12:15-Sign Off			



### ZENITH HANDCRAFTED COLOR TV FOR 1969

The COPERNICUS • 24532

Classic Mediterranean styled full base compact console with casters in genuine Dark Oak veneer (24532DE) or in genuine Pecan veneer (24532P), both with the look of fine distressing. Cabinet features three simulated drawers with brass plated door pulls. Super Gold Video Guard Tuning System. Zenith AFC-Automatic Fine-tuning Control. 5" Twin-Cone Speaker. Zenith VHF and UHF Concentric Tuning Controls with illuminated channel numbers. Cabinet size: 30 1/2" H, 34 1/2" W, 20" D.

Enjoy The New Fall Series In Color  
With The All New Zenith  
**FACTORY TRAINED SERVICE MEN**  
TO SERVICE WHAT WE SELL  
**Gordon Wilson Appliance**  
202 Main Street Muleshoe

CHANNEL 13	THURSDAY OCTOBER 24	FRIDAY OCTOBER 25	SATURDAY OCTOBER 26	SUNDAY OCTOBER 27
KLBK-TV	6:58-Sign On	6:58-Sign On	5:58-Sign On	6:58-Sign On
	6:58-Sunrise Semester	6:58-Sunrise Semester	6:00-Sunrise Semester	7:00-Bullwinkle
	6:30-inFARMatton-C	6:30-inFARMatton-C	6:30-George of the Jungle	7:00-Casper Cartoons-
	7:30-CBS Morning News-C	7:30-CBS Morning News-C	7:00-Gogo Gophers-C	8:00-Tom & Jerry-C
	7:55-Morning Local News-C	7:55-Morning Local News-C	7:30-Bugs Bunny-Road Runner	8:30-Aquamaniac-C
	8:00-Captain Kangaroo-C	8:00-Captain Kangaroo-C	8:30-Wacky Races-C	9:00-Linus the Lionhearted-C
	9:00-The Lucy Show-C	9:00-The Lucy Show-C	9:00-The Archie Show-C	9:30-Pepe Bustos-C
	9:30-Beverly Hills 90210	9:30-Beverly Hills 90210	9:30-The Batman-Superman Hour-C	10:30-The Living Word-C
	10:00-Andy of Mayberry	10:00-Andy of Mayberry	10:30-The Herculoids-C	11:45-Inquiry
	11:00-Love of Lief-C	11:00-Love of Lief-C	11:00-Shazzan-C	12:00-Face The Nation-C
	11:25-CBS Mid-Day News-C	11:25-CBS Mid-Day News-C	11:30-American Bandstand-C	12:30-NFL Football CBS Live
	11:30-Search For Tomorrow-C	11:30-Search For Tomorrow-C	12:15-NCAA Football-C-Notre Dame @ Michigan State	1:00-Los Angeles @ Baltimore
	12:00-National News-C	12:00-National News-C	12:15-NCAA Football-C-Notre Dame @ Michigan State	4:00-Gene Stallings VTR-C
	12:05-Local News-C	12:05-Local News-C	12:15-NCAA Football-C-Notre Dame @ Michigan State	4:30-Amateur Hour-C
	12:12-Farm and Ranch News-C	12:12-Farm and Ranch News-C	12:15-NCAA Football-C-Notre Dame @ Michigan State	5:00-Summer Olympics ABC
	12:22-South Plains Today-C	12:22-South Plains Today-C	12:15-NCAA Football-C-Notre Dame @ Michigan State	8:00-Smothers Brothers Comedy Hour-C
	12:30-As The World Turns-C	12:30-As The World Turns-C	12:15-NCAA Football-C-Notre Dame @ Michigan State	
	1:00-Love Is A Many Splendored Thing	1:00-Love Is A Many Splendored Thing	12:15-NCAA Football-C-Notre Dame @ Michigan State	
	1:30-Guiding Light-C	1:30-Guiding Light-C	12:15-NCAA Football-C-Notre Dame @ Michigan State	
	2:00-Secret Storm-C	2:00-Secret Storm-C	12:15-NCAA Football-C-Notre Dame @ Michigan State	
	2:30-Edge of Night-C	2:30-Edge of Night-C	12:15-NCAA Football-C-Notre Dame @ Michigan State	
	3:00-House Party-C	3:00-House Party-C	12:15-NCAA Football-C-Notre Dame @ Michigan State	
	3:30-General Hospital	3:30-General Hospital	12:15-NCAA Football-C-Notre Dame @ Michigan State	
	4:00-Dark Shadows	4:00-Dark Shadows	12:15-NCAA Football-C-Notre Dame @ Michigan State	
	4:30-Funny You Should Ask-ABC	4:30-Funny You Should Ask-ABC	12:15-NCAA Football-C-Notre Dame @ Michigan State	
	7-DB	7-DB	12:15-NCAA Football-C-Notre Dame @ Michigan State	
	4:55-Childrens Doctor	4:55-Childrens Doctor	12:15-NCAA Football-C-Notre Dame @ Michigan State	
	5:00-Newly Wed Game	5:00-Newly Wed Game	12:15-NCAA Football-C-Notre Dame @ Michigan State	
	5:30-CBS Evening News-C	5:30-CBS Evening News-C	12:15-NCAA Football-C-Notre Dame @ Michigan State	
	6:00-Local News-C	6:00-Local News-C	12:15-NCAA Football-C-Notre Dame @ Michigan State	
	6:20-Weather-C	6:20-Weather-C	12:15-NCAA Football-C-Notre Dame @ Michigan State	
	6:20-Sports Report-C	6:20-Sports Report-C	12:15-NCAA Football-C-Notre Dame @ Michigan State	
	6:30-Texas Tech Football-C	6:30-Texas Tech Football-C	12:15-NCAA Football-C-Notre Dame @ Michigan State	
	7:00-Girl Friends and Nabors-C	7:00-Girl Friends and Nabors-C	12:15-NCAA Football-C-Notre Dame @ Michigan State	
	8:00-Thursday Night Movie-"Harum Scarum"-C	8:00-Thursday Night Movie-"Harum Scarum"-C	12:15-NCAA Football-C-Notre Dame @ Michigan State	
	9:56-Nixon/Agnew	9:56-Nixon/Agnew	12:15-NCAA Football-C-Notre Dame @ Michigan State	
	10:00-News and Weather-C	10:00-News and Weather-C	12:15-NCAA Football-C-Notre Dame @ Michigan State	
	10:30-Darrell Royal Show-C	10:30-Darrell Royal Show-C	12:15-NCAA Football-C-Notre Dame @ Michigan State	
	10:45-Summer Olympics-C	10:45-Summer Olympics-C	12:15-NCAA Football-C-Notre Dame @ Michigan State	
	12:15-Sign Off	12:15-Sign Off	12:15-NCAA Football-C-Notre Dame @ Michigan State	

### DOCTOR PRESCRIPTION

at

## Pounds Pharmacy

LET THE PHARMACIST IN EARTH FILL YOUR PRESCRIPTION, YOU WILL BE GLAD YOU DID AND WE WOULD BE PLEASED TO SERVE YOU

Decal-Visol 100's Reg. \$3.92

**Vitamins Special \$3.39**

**Kaopectate 6 oz. 69¢**

### Troop News

TROOP 178

Girl Scout Troop 178 met Thursday, October 22 in the Wilson Lewis home. The meeting was opened with a Flag Ceremony, and the girls had a party in honor of the founder of Girl Scouts.

Eight members were present.

TROOP 373

The Sunflower Girl Scout Troop 373 met Monday, October 21 in the scout hut.

Mothers were invited to the meeting and they watched the girls receive their Girl Scout pins in an impressive Rededication Ceremony.

The mothers met after the ceremony to set up a schedule for each mother to help with hand-

craft, a month at a time. Sixteen girls and nine mothers were present.

### BROWNIES TROOP 308

Brownie Troop 308 invited two new members at their Monday, October 21 meeting. The two new members are Lindsey Fields and Carrie Barden.

The other Brownies received their one-year pins. Refreshments were served and the group played games.

TROOP 101

Brownie troop 101 met Wednesday, October 16, to continue making their "sit-up-ons." The meeting was opened with a Flag Ceremony; sixteen members were present.

Mrs. Wendell Clayton served refreshments.

TROOP 398

Brownie troop 398 met Tuesday, October 22, with twelve members present.

The troop opened the meeting with a Flag Ceremony, then began preparing boards for Jeopardy.

Following the troop meeting, the mother's of the brownies met to form committees and to select leader replacements in case of absences.

### CUB SCOUTS

Den 3 of the cub scouts met Thursday, October 17, at the Scout hut. The group was instructed on Citizenship in the Community by Jerry Hawthorne, assistant Scout Master.

### CUB SCOUTS

Den 4 of the Cub Scouts met Monday, October 21, in the Cub Scout hut. The group opened the meeting with a Flag ceremony and the Cub Promise.

The group worked on decorations for the Halloween Carnival and closed with the "Living Circle" and the Law of the Pack. Eight members were present.

### Custom Formulated Micro Nutrient Fertilizer for Soils in Your Area

A MIX MADE UP STRICTLY FOR THE HIGH PLAINS OF TEXAS

THE INSURANCE THAT YOUR PLANT HAS ALL THE FOOD IT NEEDS DURING GROWTH

PUT BACK WHAT YOU TAKE OUT

## CYANAMID

EVERY PRILL, A MIX MADE FOR WEST TEXAS AND THE HIGH PLAINS WITH A SPECIAL BLEND OF TRACE ELEMENTS

# WATSON GRAIN CO.

SPRINGLAKE PHONE 986-2251

### ANAEROBICUL

For SEPTIC TANKS - LAGOONS

The Most Valuable Part of Your Tank Is Gone When You Have It Pumped!

This is important! When someone calls at your home with a truck and tells you your tank is almost full, that is correct, it has to be full to be filtering properly, and the most harmful thing you could do would be to have it pumped, for pumping destroys the most valuable part of your tank. Pumping doesn't clean your lines or eliminate odors and you pay an enormous price for the harm done.

STARTS Septic Tank and Grease Trap Action.  
STOPS Grease Trap and Septic Tank Odors.  
CLEANS Clogged Drain Field Lines.  
CLEANS Clogged Garbage Grinders.

Sold At \$3.95 Under Money-Back Guarantee

YOUR DEALER IS:

## LAYMAN BROS. BUTANE & GARAGE

7-3385 Earth

FRANK FORD SAYS

# People Need To Regain Control Of Their Government

Frank Ford, Republican candidate for State Representative, will hold a series of "Legislative Forums" in Lamb County next week.

"The most important issue in this election year," Ford stated, "is whether the people are able to regain control of their government, or whether the professional politicians who have gotten us in the current mess are able to exert enough pressure from the top to retain their power and the status quo. All signs indicate that their initial complacency is rapidly turning to panic as they have finally begun to notice the rumble at the grass-roots."

"Political observers all over Texas are predicting a massive voter surge to a two-party system," Ford continued, "and this means that the days of the back-room wheeler-dealers are over in Texas."

"Most Texans are not happy with the professional politicians who like to slip little items like \$500,000, for L.B.J.'s state park into the budget in the secrecy of the Speaker's apartment while Texas crime rates soar and our ranking in literacy and education continue to plummet."

"I have taken my campaign to the people of this area on the issues from the start," Ford concluded, "and I will never attempt to enlist various power structures to exert pressure on the people in my behalf. We are to the point now in our nation, when we must renew our sense of mission, and this renewal can come only from the people who make up the strong, silent center in American political life."

Ford's Lamb County chairman, Pat Downs listed the meeting times and places as follows, and urged everyone who can spare a few minutes to come by and visit with candidate Ford on Tuesday, October 29 at the Community Center in Sudan.

The families of Phillip Haberer and Roger Haberer all of Earth visited Sunday with Mrs. Warrell and Mrs. Haberer.

**The Old Timer**

"A gossip doesn't wait for opportunity — does her own knocking!"



HEAP BIG FRIENDSHIPS MADE! To create a friendly relationship between owners, Personell, and Friends of the Ranch, a Party was given Wednesday evening. Seen getting acquainted is Bill McClusky, Kansas City, Missouri, Mr. and Mrs. Sam Middleton, Lubbock, Aurelia Sanders and Polly Middleton, both of Earth,

## "THIS and THAT" From Circle-Springlake-Olton

By Tom Stansell

Mrs. W. F. Banks was reported to be slightly improved the first of this week. She has been in the Littlefield hospital several days.

Mrs. J. C. Dear was dismissed Tuesday of last week from the Olton Community Hospital where she was a patient three or four days.

Rev. Don Holmes was dismissed Thursday from the Castro County Hospital at Dimmitt. He was admitted there Tuesday because of a throat infection.

Mrs. Lee Neinst was admitted the first of the week to a Littlefield hospital.

Mrs. Ben Henson underwent surgery Tuesday in the Olton Community Hospital.

Mrs. W. P. Hedges returned last week from Jacksboro and Dallas where she visited her grandson, Arthur Wayne Manly who was injured when he fell from a scaffold. He is slightly improved but remains in the Presbyterian Hospital in Dallas.

Mrs. Bill Struve of the Easter Community near Hereford and Mrs. Bob Boone visited Sunday with their mother, Mrs. Eula B. Whitford, who was in the

Amherst Hospital, where she had been taken from the Amherst Convalescent Home.

Mr. and Mrs. Billy Warren, Gene, Lee and Lynn had a visitors over the weekend Mrs. Warren's sister Francis Stout, and her cousin, Lillian Williams of San Angelo.

Mrs. P. A. Washington was hostess Monday to the bridge club. Ladies present were Mrs. Billy Watson of Plainview, Mrs. Howard McClure, Mrs. James Washington, Mrs. Orlan Bibby, Mrs. Bill Perkins, and Mrs. Ethel Drake.

Mr. and Mrs. Frank Aguirre, Freddie, Sylvia, Dianne, Danny and Vicky spent the weekend in San Antonio visiting Aguirre's parents, Mr. and Mrs. Jesus Aguirre.

Mrs. Mattie Boone had as visitor Wednesday Mrs. Janie Way.

Mrs. Myrtle Clayton visited in Dimmitt Golden Spread Rest Home Sunday with Mrs. Shorty White.

Mr. and Mrs. Carl Wood returned to their home at Dallas Sunday, after visiting Mrs. Wood's mother, Mrs. W. F. Banks, and Mrs. Almon Whitford

visited recently with Mrs. Whitford's brother-in-law and sister, Mr. and Mrs. J. E. Bailey of Ft. Sumner, N. M.

Donnie Clayton and Jimmie Ray Banks left Sunday for deer hunting in Colorado.

Mrs. Percy Parsons and her parents, Mr. and Mrs. J. O. A-day visited Thursday in Friena with the Aday's granddaughter and her husband, Mr. and Mrs. Cleatus Rhodes.

Kobie Rhodes, son of Mr. and Mrs. Cleatus Rhodes of Friena, returned to his home Thursday after spending a week with his great grandparents, Mr. and Mrs. J. O. Aday of Olton. Kobie also visited in the home of Mr. and Mrs. Percy Parsons.

B. J. Bartlett, his grandson, Bart Rogers of Austin and Bartlett's son, Don Bartlett of the Armed Forces, visited recently with Mr. and Mrs. J. T. Gibson, Mr. and Mrs. H. H. Cain and daughters, Mr. and Mrs. Jim Fuller and Mr. and Mrs. Roscoe Thomas. Don Bartlett's next assignment will be Bangkok for a period of two years. He will be joined there by his wife and their son Tracy.

Gene Chaney is on a deer hunting expedition.

Mrs. Fero Pickrell visited Sunday in Littlefield with her son and family, Mr. and Mrs. Benny Pickrell and Shawa.

Mr. and Mrs. L. C. Black visited recently with Mrs. Black's son, daughter-in-law and grand children, Mr. and Mrs. Coy Mason, De'Lynn and Annie who live in the Sunnyside area.

Mrs. David Grimsley of Friena visited one day last week with her mother, Mrs. Esther Bomar. Mrs. Grimsley also visited in Olton with her husband's mother, Mrs. I. D. Grimsley.

Mr. and Mrs. Thurman Mount of Napa, Calif. visited last week with their aunt, Mrs. Janie Way, and her son-in-law and daughter, Mr. and Mrs. Ernest Goforth.

Mrs. Lewis Sykes left Friday morning for Phoenix Ariz. to attend her son, Floyd Bennett, who had received appendectomy. Mrs. Buck McClure took Mrs. Sykes to Clovis N. M. where she made transportation connections to Phoenix.

Among those here for homecoming were Linda Packard, student at South Plains College of Levelland, and Dianna McNamara who attends Texas Technological College.

Mr. and Mrs. Hollis Cain, Kathy and Connie were in Amar-

illo Monday.

Mrs. Janie Way is in California visiting nephews and nieces.

Mrs. Marvel Caruthers and Mrs. Carolyn Chambliss of Fortales N. Mex. recently returned from several days stay in Ruidoso.

H. C. Pickrell of Fieldton visited Thursday with Mrs. Fero Pickrell.

Mrs. Betty Jo Caldwell of Lubbock spent the weekend with her brother and sister-in-law, Mr. and Mrs. Ernest Goforth who also had as guests Sunday their son and family, Mr. and Mrs. Max Goforth, Miles and Demita of Hereford.

Mrs. Esther Bomar visited Sunday afternoon with Mrs. I. D. Grimsley who was a patient in Olton Community Hospital. Mrs. Bomar also visited Mr. and Mrs. F. L. Hall, former residents of Springlake who now lives in Olton.

Dale Miller who is stationed with the U. S. Navy at New Orleans, La. flew home Friday to attend the Homecoming at Springlake-Earth school. He was the student who came the greatest distance. Dale is the son of Mr. and Mrs. Herbert Miller of Springlake.

Mrs. Bertha Boozer of Okla. City left Monday morning after visiting several days with her brother and his wife, Sunday Mr. and Mrs. Pinson and Mrs. Boozer visited in Brownfield with Mr. and Mrs. Jacky Pinson.

Mr. and Mrs. Rex Sherry had as guests over the weekend Mrs. Sherry's sisters, Mrs. Herbert Holub of San Angelo and Mrs. Curtis Cassey of Whiteface.

Mr. and Mrs. Rusty Sherman of Lubbock and Mrs. Sherman's mother, Mrs. Jack Rowe of Chicago spent the weekend in the home of Mr. and Mrs. Basil Sherman.

Mrs. James Bushy, Mrs. John Bridges and Mrs. Myrtle Clayton met Wednesday in Muleshoe with a group who enjoy painting.

Children and grandchildren who were in the home of Mr. and Mrs. Herbert Miller Saturday were Dale Miller of New Orleans, La., Mr. and Mrs. Rosalind Miller and Mandy, Ms. Kenneth Hurd, and Emmett, and Mrs. Delbert Hall, Glynis, Robert, Melvin, Jack, Gary and Wanda Joe, all of Littlefield, and Harvey Miller of Springlake.

Mrs. Ruth Roebuck, Mrs. E. W. Walden, Mrs. John W. Adams and Mrs. Tom Stansell were in

Clovis N. M. Sunday afternoon. Mr. and Mrs. Jim Winder, Charles and Ranae spent Saturday and Sunday in Morton visiting their parents and grandparents, Mr. and Mrs. Elmer Gardner and Mr. and Mrs. C. F. Winder.

Tom McFarland, member of the Lubbock Water Commission, was in Springlake Monday afternoon.

Brad Walden and Alan McClure were contestants Saturday afternoon in the punt, pass and kick event held on the practice field of Jones Stadium of Lubbock.

Tuesday Mrs. Ann Blythe of Plainview and her daughter-in-law and grandson Mrs. Joe Blythe and John Earl of Kansas City, Mo. visited Mr. and Mrs. Jim Fuller, Mr. and Mrs. Hollis Cain Jr., Kathy and Connie and Mr. and Mrs. J. T. Gibson.

Mr. and Mrs. Herbert Miller visited in Littlefield recently with their daughter and family, Mrs. Delbert Hall and children who had also as guests Hall's parents, Mr. and Mrs. Robert Hall of Roperville.

Mr. and Mrs. A. L. Conner, Nacola, Ardis, Jody and Gaylon hosted a fish fry Sunday evening in their home. Guests were Bro. and Mrs. Abe Martin and Becky, Mr. and Mrs. J. W. Dear, Lonnie, Myrna, Leland, Karen, Darla, Larry and Connie and Mr. and Mrs. Robert Conner, Terry and Chucky.

Mrs. L. A. George and Mrs. Bernice Smith were in Lubbock Saturday. They brought Mrs. L. V. Steffey to her home in Olton from the Lubbock Methodist Hospital which she entered the previous Wednesday.

Mr. and Mrs. L. B. Kennedy recently returned from visiting their daughters and their families. At Decatur they visited Mr. and Mrs. Dick Moss and family. In Missouri they were guests of Mr. and Mrs. Joseph Thomason and family at Neosho and Mr. and Mrs. Bill Ayers and family at Anderson.

Mrs. V. G. Wood visited in Amherst Thursday with her sister, Mrs. J. P. Brantley.

Mrs. Tom Stansell spent Thursday night in the home of her daughter and husband, Mr. and Mrs. Dwight Joiner of Dimmitt.

Mr. and Mrs. Almon Waitford were in Jal. N. M. last week visiting Mrs. Whitford's son-in-law, daughter and grandchildren, Mr. and Mrs. A. J. Jones, Mike, Gail Sharon and Karen, Mr. and Mrs. N. W. Livesay had visiting them Wednesday afternoon Mr. and Mrs. Floyd M-Gee of Pasco, Washington.

Mr. and Mrs. T. C. Butler were

## Pumpkins Raised Mainly For Halloween

The pumpkin was introduced to the Pilgrims by the Indians. Pumpkins have become a symbol of autumn. And lucky is the child who has a "real" jack-o-lantern.

"Cooked by the sun" is the meaning of the Greek word pumpkin. This is an apt description since the pumpkin must have a period of sunshine to ripen and mellow.

Since the pumpkin is a squash, the vegetable is versatile in menus. It can be prepared as any squash dish.

Boil pieces the size of apple halves in as little water as possible until tender. Serve with pork roast, cooking the squash with the pork roast in the oven the last fifteen minutes.

And of course there is the old standby, pumpkin pie.

The rind of most pumpkins isn't very hard. The pumpkin skin can be cooked with the pumpkin and is edible.

And don't throw away the pumpkin seeds. They are crunching good when roasted or toasted, then buttered and salted.



What is that to you? Follow me!—(John 21:22)

This is the time to take our stand for the truth we know. Stand with the truth principles we are learning. Let us think positive—and not identify ourselves with the negative, ugly, critical things which are said. Stand with the truth as revealed in God's word—for it is the truth that assures us of freedom.

JUST ARRIVED

LARGE SHIPMENT

## '69 PONTIACS

- ◆ TEMPEST
- ◆ BONNEVILLES
- ◆ LA MONT
- ◆ GTO'S
- ◆ CATALINA
- ◆ EXECUTIVE

◆ GM Newest Car  
The '69 GRAND PRIX

DRIVE A LITTLE SAVE A LOT

**Don Rierson**  
**Pontiac - Cadillac**

Service After The Sale — Plainview



## THIS IS WHAT FRANK FORD HAS BEEN SAYING DURING HIS CAMPAIGN TO SERVE YOU AS STATE REPRESENTATIVE

### WATER CONSERVATION AND IMPORTATION:

"Water is the life-blood of our irrigated economy, and the importance of total water resources planning cannot be over-emphasized. Feasibility studies for importing water to the high-plains from the lower Mississippi basin should be pushed forward at maximum speed. Funding on these and importation itself must come from congress, with maximum state-federal cooperation. At the state level, our district is far behind on planning for flood control and conservation dams on our creeks. We must keep the water that falls in our district, rather than seeing it rampaging on down-stream after every big rain. We must use lake water and tail water return systems to the maximum, along with irrigation practices consistent with the water available in any given area. If elected, I intend to work with men who have a proven record of water conservation. Under no circumstance must this issue be allowed to become a political football to be used at election time for partisan gain."

### EDUCATION AND VOCATIONAL TRAINING:

"Texas has fallen from 33rd to 38th during the past eight years in per-student support for education. During the same time, we have fallen from 40th to 44th in literacy. This dismal record cannot be continued if our young people are going to be able to hold jobs which will be available in the 1970's. We must increase our attention to primary education and the development of basic skills, give additional help to children with specific learning disabilities, increase pre-school opportunities with bilingual education where needed. Vocational training must be increased, with emphasis on job training by private industry, so that the trainee will know that a specific job is waiting upon completion of the training. Education and jobs are the only effective answer to poverty."

## FRANK FORD IS THE ONLY CANDIDATE IN THE RACE WHO HAS SPOKEN OUT CLEARLY ON:

- ★ The need to keep the family sized farm unit strong as it is the backbone of our rural economy.
- ★ Practical measures that should be encouraged in each community for economic growth.
- ★ The need for abolishing daylight savings time, a measure which his opponent pushed to passage in 1967.
- ★ Ways to reduce the crime rate, which has nearly doubled in the last eight years.
- ★ The need for a two-party system so that the people can regain control of their state government.

**FRANK FORD WILL REPRESENT THE PEOPLE OF THIS DISTRICT**

Paid Pol. Adv., Paid For By The Committee For Frank Ford, Jim Davidson, Chairman

## Apply Ammo-Phos® Fertilizer today.

## It's time you saved some money.



That's what fall application of Ammo-Phos® Fertilizer is all about: time and money. Apply it now, save time (which is valuable) next spring.

Fall application and plowdown provide better weed and insect control, crop residue decomposition is more complete and planting will move along faster next spring.

Don't delay. Apply Ammo-Phos Fertilizer today. We have plenty of the popular grades in stock right now.

Just give us a call and we will give you just as much service as you can use. That's part of the reason we've come to be known as

the rare bird in the business. **Olin**

**FARM CHEMICAL CO.**

SPRINGLAKE EARTH

## VETERANS LAND BOARD SALE

The Veterans Land Board will receive sealed bids at the General Land Office, Austin, Texas, until 11:00 o'clock A.M., November 19, 1968, for the sale of 65 tracts of land. There will be 32 tracts offered to eligible Texas veterans only in Brown, Callahan, Cameron, Clay, Dickens, Gaines, Guadalupe, Hidalgo, Hunt, Jasper, La Salle, Liberty, Milam, Potter, Rains, Randall, Reeves, Yoakum and Zavalla Counties. There will be 33 tracts offered to non-veterans and eligible Texas veterans in Cameron, Dimmit, Hidalgo, Maverick and Newton Counties.

Tracts may be financed through the Veterans Land Board. For information and listing of tracts write to:

**JERRY SADLER**  
Commissioner of the General Land Office  
Chairman of the Veterans Land Board  
Austin, Texas 78701

### Rainbow Girls Honor Grand Visitor

The Earth Rainbow Assembly met Monday evening, October 21 to honor Mrs. Mary Lucy Hegli, Grand Visitor from Petersburg. The assembly honored Mrs. Hegli with a Mexican supper at 6:30 p. m. prior to the 8:30 p. m. meeting. Preparing the delicious meal were Mrs. J. A. Littleton, Jr. and Mrs. Roger Haberer. Mrs. M. W. Messer served the drinks and Eastern Star members furnished the pies. Following the meal, a formal meeting was held with Mrs. Hegli in charge. Worthy Advisor Mary Nell Walker presided over the business session. The girls voted to sell candy as a money making project. Plans to attend a Rainbow meeting in Clovis was discussed. Susie Adrian, Charity, announced that the assembly would visit shut-ins in November. Jo Ann Temple received her Merit Bar and Darlene Sulber was presented with a Color Bar. Special guests were introduced. Guests of Jo Ann Temple were Mrs. Myrtle Clayton and Mrs. Jerry Starkes. Guest of Mary Nell Walker was Mrs. B. Campbell, and Mrs. Gene Brown was the guest of Becky Littleton. Present for the meeting were eighteen Rainbow girls, 21 majority members, seven Eastern Star members, and two honored guests, Mr. and Mrs. Hegli.

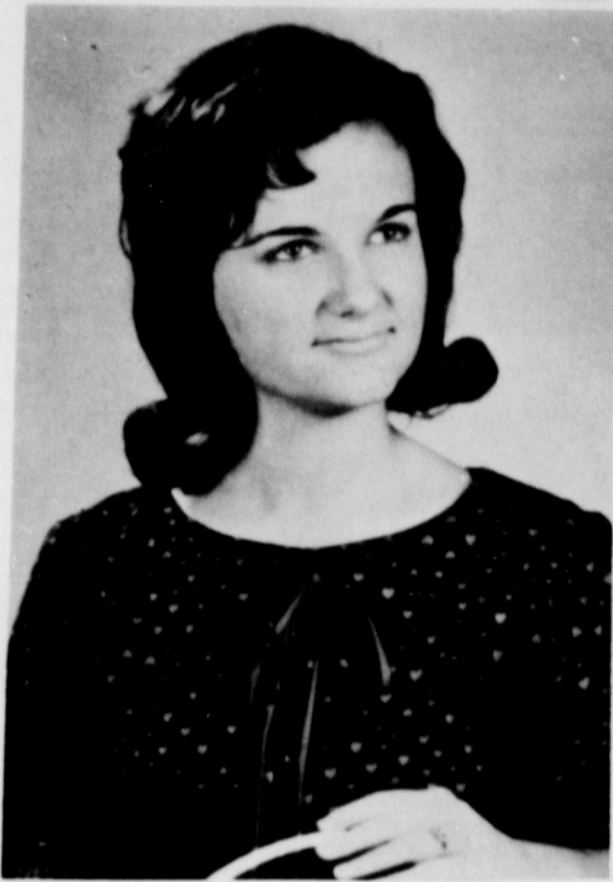

DONNA ATKINSON

### Former Resident Installed As Worthy Advisor In Durango, Colorado

Donna Atkinson, daughter of Mr. and Mrs. Don Atkinson, of Bayfield, Colorado was installed as Worthy Advisor of Durango Rainbow Assembly 18, Sunday, September 29. She chose as her colors, blue and white; her theme, Friendship Forever; her symbol, linked chains, her flower, the white mum; her song, "No Man Is An Island," and her scripture, Proverbs 17:17. The reception table was covered with white net over blue satin, and was centered with an arrangement of white mums and blue ribbon. Accenting the silver candelabra with blue and white tapers. Other elected officers were: Ruth Cory, Worthy Associate Advisor, Linda Bergstrom, Charity; Susan Seedle, Hope, and Debbie Atkinson, Faith. Donna and her family moved from Earth in 1960.

### WSCS Concludes Study Of "Human Rights"

The Women's Society of Christian Service met Tuesday, October 22, to continue and conclude a program on "Human Rights."

Sixteen members were present as Mrs. Ray Axtell, assisted by Mrs. Frank Jackson, Mrs. Ed Dawson, and Mrs. J. J. Coker, present the program.

### SUNBEAMS STUDY ECUADOR

The Sunbeams of the First Baptist Church in Springlake met Tuesday, October 22, in the church to continue their study on Ecuador. The seven members present

heard stories of the preaching Missionaries in Ecuador as they made prayer booklets. Mrs. Myrtle Clayton furnished refreshments for the group.

November 1, 1776 — The Continental Congress authorized a lottery to raise military funds.

### Jones Family Reunion

Approximately eighty persons gathered at the home of Mr. and Mrs. Harvey Massamore in Sudan Sunday, October 20, for the Jones' family annual reunion.

Eight of the eleven children of the late Mr. and Mrs. W. O. Jones were present to visit with other members of the family. Following a large Sunday dinner members of the family enjoyed visiting and playing tennis. The reunion concluded with an evening meal. Present were the families of Mrs. D. M. Allen, Mr. and

Mrs. Joel Jones, Mr. and Mrs. Crill Bulls, Mrs. Floyd Burgess, Mr. and Mrs. Bud Jones, Mr. and Mrs. Earl Moore, and Ruby Jones. Mr. and Mrs. Carroll Jones traveled the greatest distance, coming from Rodgers, Arkansas to attend the reunion.

FALL AND WINTER SUGGESTION FOR GARDENERS—The fall and winter season is the time for home owners to decide whether plants are needed in the home landscape. Everett Janne, Extension Landscape Horticulturist, suggests that a list be made of needed plants so you can take advantage of the selections offered to early buyers by garden and nursery centers.

### TOPS Lose 14 Pounds

TOPS Happy Losers met Thursday, October 17 in Citizen State Bank Annex at 6:30 p. m. Leader Inez Inglis called the meeting to order with sixteen members weighing in and a loss of 14 pounds recorded. Era Walker was named Queen of the Week and Dorothy Washington was runner-up. The program consisted of a letter written by a TOPS member to TOPS Magazine. The local members then modeled the large dresses they wore at the time they joined TOPS. A definition of Obesity was given by Inez Inglis. Scores of the bowling contest were announced with Era Walker's team in the lead, having 21 Strikes and Spares, while Alma Ott's team has recorded 16 strikes and 3 spares. The meeting was dismissed with the TOPS Goodnight Song.

### Lara Snow GA's Continue Study Of Witchdoctors Son

Mrs. Bill Anderson again met with the Lara Snow GA's, Tuesday, October 22, to continue their study on The Witch Doctor's Son. The book tells the story of a Witchdoctor's Son in Guatemala, who becomes a Christian and a Missionary. Sherri Winder closed the meeting with prayer calendar, and Kathy Winder led the group in prayer. Following the meeting the WGS served the 14 members present a supper of sandwiches, chips, brownies, and punch.

### Springlake WMU Organizes Prayer Group

The Springlake WMS met Tuesday, October 22, at the Springlake Baptist Church to organize a prayer group. Eight members were present as Mrs. Thelma McClanahan, prayer chairman, presided at the meeting. Following the organization of a prayer group, Mrs. McClanahan spoke to the group on the importance of prayer.

### Springlake GA's Continue Study Of Indonesia

The Springlake GA's met Wednesday, October 16, with six members present to continue their study of Indonesia. Colleta Bell presented the program on the young people of Indonesia and their different religions. Refreshments were served by Mrs. Myrtle Clayton.

### Earth Sunbeams Enjoy Bible Stories

The Beginner Sunbeams of the First Baptist Church in Earth met Tuesday, October 22, to hear a Bible story on Ecuador as they made pictures with straw. Refreshments were served the evening present by Kyle Kelley.

### MYF News

HIGH SCHOOL Fourteen members of the high school MYF were present Sunday for a short business meeting and program. The group elected Jennifer Angeley as reporter for the remainder of the term. Due to the time change next week, the members voted to meet at 5:00 p. m. It was also decided that a Bible Study would be held from 5:00 to 5:15 each Sunday. To prepare for next week's study, members were asked to read the first three chapters of Matthew. Tresea Glasscock presented a program entitled "A Place In The Sun." The program message contained patterns of self-assertion and self-sacrifice. The group then discussed Christian faith.

JR HIGH "Thinking For Yourself" was the subject of a two-part program presented by the Jr. Hi MYF. Pat Cleaver led the first session entitled "Born Free" Sunday, October 20. Assisting Pat by participating in a skit were: Jimmy Coker, Jo Anne Coker, Hal Wood, Vicki Wisian, Scott Lee, and Tracy Lee. The skit depicted the schedules to which they are tied. Pat led the discussion asking as students were they really free. The group realized through the discussion that without schedules and order in their lives, there would be many more discussions and eventually chaos. Darlene Sulser and Shelly Gaston led the Worship, taken from John 6 and 8. Page Gaston led the closing prayer.

MID HIGH The Mid High MYF met Sunday evening to hear a program on "Where Can You Find God," led by Becky Littleton. The members decided that God is found within the individual, and that as Christians, they could present God to another person by the life they led rather than by force.

Next Sunday the group will enjoy a time of recreation and fellowship.

## ...that wonderful ELECTRIC RANGE

... and now it's easier than ever to own one. During October and November, participating electric appliance dealers will give you free wiring and guaranteed satisfaction. If, within 60 days from your date of purchase, you are not happy with your new electric range, your dealer will take it back and refund the money you have paid... and you still keep the free wiring. You need only live in a 1 or 2 family home and receive your electric service from us. Act now... offer expires November 30th.

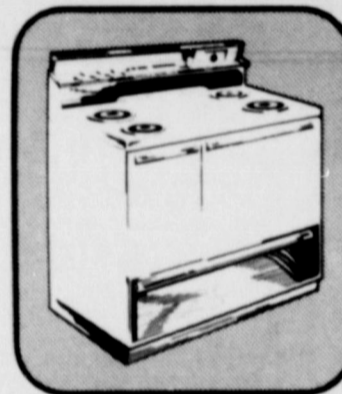

# FREE WIRING

## Guaranteed Satisfaction

OFFER EXPIRES NOVEMBER 30

★ AT YOUR PARTICIPATING ELECTRIC APPLIANCE DEALER



Clean ELECTRIC Cooking



Bailey County Electric Cooperative

# The Rexall 1¢ Sale is back in town!

Now through Saturday, October 26, get two Rexall products for the price of one—plus a present! Wash dishes of mess for the whole week, it's the strongest sale in the land! (1) Rexall Milk of Magnesia, plain or most flavor, 7-oz. 89¢, 2 for 99¢. (2) Rex 1-oz. Black and white, 620, 127, 120, 49¢ roll, 2 for 99¢. (3) Rubbing Alcohol with glycerin, antiseptic and non-toxic, 79¢, 2 for 99¢. (4) Proof-up Woodstove Adhesive, Tape, 1 1/2" x 10yd., 49¢ roll, 2 for 99¢. (5) Koru Floral Bouquet Bubble Bath, 20 packet box, 69¢, 2 for 99¢. (6) Re-Ball Deodorant, 1-oz., 99¢, 2 for 99¢. (7) Rex Sulfate Hair Spray, 3-oz., \$1.09, 2 for \$1.79. (8) Rexal Writing Paper, 98¢, 2 for 99¢. (9) Dental Floss, 50 yds., 99¢, 2 for 49¢. (10) Aspirin Cough Drops, 29¢, 2 for 99¢. (11) Britz Conditioning Creme Hair Rinse, 8-oz., 99¢, 2 for 99¢. (12) Cold Cream Soap, \$1.50 box, 2 for \$1.99. (13) Calcium Supplement for adults, 60 tabs., 99¢, 2 for 99¢. (14) Rexall Vitamin C (Ascorbic Acid), 100 mg., 100's, \$1.09, 2 for \$1.04. (15) Rexall Sachets, 1000's, 99¢, 2 for \$1.79. (16) Rexall Nail Polish Remover, 4-oz., 49¢, 2 for 99¢. (17) "Celebration" Aftershave Cologne, 3-oz., \$2.50, 2 for \$2.99. (18) Dousing Powder, delightful "Adonis" fragrance, 5-oz., \$1.75, 2 for \$1.76. (19) Thermometers, \$1.95 each, 2 for \$1.96. (20) Fast Dandruff Treatment Shampoo, 8-ounce bottle, \$1.19, 2 for \$1.20. (21) Care Home Cold Cream or Dry Skin Cleansing Cream, 3 1/2-oz., \$1.50, 2 for \$1.51. (22) Mineral Oil, extra heavy, pint, 79¢, 2 for 99¢. (23) Lavender Shave Cream, regular or menthol, 11-oz. aerosol, 98¢, 2 for 99¢. (24) Hydrogen Peroxide, 3 1/2, 10yd., pint, 49¢, 2 for 99¢. (25) Fungus Foot Powder, 4-oz., 99¢, 2 for 99¢. (26) "Love" Perfumed Talk, 1-oz., 98¢, 2 for 99¢.

(27) Kleenex Toothbrushes, firm nylon bristles, 45¢ each, 2 for 49¢. (28) Dicalcium Phosphate with Vitamin D, 100's, \$1.39, 2 for \$1.40. (29) Milk of Magnesia Tablets, 85's, 79¢, 2 for 99¢. (30) Rexall Pastille multi-vitamins with minerals, 100's, \$4.95, 2 for \$4.96. (31) Muth Crystals, 1-lb., 89¢, 2 for 99¢. (32) Clear or Creme Hair Dressing for men, 1 1/2-oz., 44¢, 2 for 55¢. (33) Quik Swabs, sterile cotton applicators, single 200's or double 90's, 99¢, 2 for 99¢. (34) Witch Hazel, pint, 79¢, 2 for 99¢. (35) Hair Setting Gel, regular or hard-to-hold, 4-oz., \$1.25, 2 for \$1.26. (36) Rexall Eyelet, 8-oz. lotion, \$1.09, 2 for \$1.10. (37) Sponex Seamed or Seamless Support Nylons, \$4.95 a pair, 2 for \$4.96. (38) Rexall Heating Pad, \$6.95, 2 for \$6.96. (39) After Shave Lotion, Lavender or Red Shave, 5-oz., 49¢ each, 2 for 79¢. (40) Household Rubber Gloves, 89¢ a pair, 2 for 99¢. (41) Sure Seal Envelopes, pack of 24, regularly 29¢, now get 2 for 99¢.



## POUNDS PHARMACY

These values not on the 1¢ Sale, but too good to let pass by! (42) 3 Piece Teflon Coated Cookware Set, \$3.99, 1471 Rexall Brightener Toothpaste gives brighter sparkle to your smile, 8 1/2-oz., \$1.30 for 100's, 1441 Schick Electric Shavers, Men's, \$11.99, Ladies', \$7.88. (43) Britz Set Hair Spray, Regular, Casual, or Hard-to-Hold, 14-oz., 99¢ for two, 1481 Rexall Minus-Man Vitamins, good tasting, chewable, 100's, \$2.66 for 100's, 1473 M-31 Antiseptic Mouthwash keeps your breath "close-up" fresh, pint bottle, \$1.19 for 100's, 1481 Rexall Facial Tissue, white, pink, yellow, or aqua, 4 boxes, 89¢, 491 Sponex Panty Hose, pair, reg. \$2.94, \$1.57, 501 Rex Care Home Hand Lotion or 4-oz. Cream, \$1.17 for two, 511 Rexall One Tablet Daily multi-vitamins for adults and children, 100's, \$2.48 for two, 521 Buffered Aspirin, 100's, \$1.42 for two, 531 Bed Tray—Queen size, 66¢, 541 Sunbeam Cordless Electric Toothbrush, \$9.99, 551 Rexall Aspirin, 5-grain, 100's, 6 for two, 561 Cardigan Lipsticks, choice of 8 shades, reg. \$1.00, 1 for \$1.25, 571 Four Home Permanent Regular, Super, Gentle, Silver, or Little Girls', \$2.00 for two.



For 65 years, the Rexall brand has been guaranteed to satisfy or your money back.



PLAYING DRESS-UP... at the Birthday Party of Lisa Pittman are left to right: Elaine Bills, Vicki Freeman, Lisa Pittman, Janna Pittman, Rene'e Maserang, and Karene Hulcy.

### Dress-up Party Honors Lisa Pittman

Lisa Pittman was honored on her eighth birthday Monday, October 21, with a "Dress-up" party at the home of her parents, Mr. and Mrs. Billy Pittman. Lisa and her nine guests dressed in their mother's clothes and shoes and played "Women" from 5:00 to 6:30 p. m. The girls enjoyed Coke-floats,

apple Up-side-down Cake, Milk, cupcakes and party favors while sitting among the lovely Halloween decorations. Guests included: Elaine Bills, Patsy Williams, Sue Bradely, DeAnn Clayton, Vicki Freeman, Renee Maserang, Karene Hulcy, Donice Taylor, and Diane Hodnet.

### Goodwill Centre In Need Of Curtains & Baby Clothes

The workers in the Goodwill Centre reported that the Centre was very much in need of curtains and baby clothes. Curtains of all types and sizes are in great demand as are baby clothes to fit all ages.

The centre was opened from 1:00 p. m. to 5:00 p. m. Saturday, and workers took in a total of \$15.40.

Workers last Saturday were Mrs. A. C. Wheatley, Mrs. Phillip

Haberer, Mrs. Ruby Hodge, and Mrs. Marvin Sanders.

The November schedule for workers in the Goodwill Centre is as follows: November 2, PTA; November 9, Methodist Church; November 16, Eastern Star; November 23, Town and Country Study Club; November 30, Home Demonstration Club.

A board meeting of the Centre who have to live with you."—Frank Bridges, The Smithville (Tex.) Times.

### Surprise Housewarming For Dicksons

Fifty friends of M. and Mrs. Arnold Dickson met at their new home Tuesday night, October 22, at 8:00 p. m. for a surprise housewarming.

Mr. and Mrs. Dickson, though surprised at having fifty "on-the-spot" guests, were not caught completely unawares as their daughter Mrs. Joe Pierson of Lubbock, knew of the plans. The guests furnished the pie, coffee, and hot tea that were served, and entertained M. and Mrs. Dickson and each other with games.

Mrs. Pete O'Hair performed a dramatic stunt for the merry group entitled "Frances the Fearless Flea."

The party concluded with a display of the gifts.

"Don't feel sorry for yourself—feel sorry for the folks who have to live with you."—Frank Bridges, The Smithville (Tex.) Times.

### What's Cooking at School

Oct. 28 - Nov. 1

#### MONDAY

Pizza, Black-eyed Peas, Tossed Salad, Fruited Jello, Cookies, Milk.

#### TUESDAY

Fried Chicken, Gravy, Steamed Rice, Green Beans, Carrot and Coconut Salad, Peach Cobbler, Wheat Rolls, Butter, Milk, Orange Juice.

#### WEDNESDAY

Vegetable Soup and Crackers, Tuna and Pimento Cheese Sandwiches, Fruit Cup, White Cake, Chocolate Icing, Milk.

#### THURSDAY

Swiss Steak, Mashed Potatoes, Combination Salad, Chocolate Cake, Hot Rolls, Butter, Milk.

#### FRIDAY

Hamburgers, Mustard, French Fries, Catsup, Lettuce, Tomatoes, Pickles, and Onions, Pine-

### Hello World



Mr. and Mrs. John Laing, Jr. of Earth announce the birth of a daughter, Mona Dee, born Monday, October 14, at 6:40 a. m. at the Amherst Hospital, and weighing 8 pounds 7 ounces. Maternal grandparents are Mr. and Mrs. J. R. Torrence of Maywood, California. Paternal grandparents are Mr. and Mrs. John Laing, of Earth. Mr. and Mrs. Laing have three other children, Lisa, Christie, and Jenene.

#### HELLO WORLD

Mr. and Mrs. Arthur Ray Haberer of Littlefield announce the birth of a daughter, Misty Lea, born Wednesday, October 16, at 3:20 p. m. in Lubbock's West Texas Hospital, and weighing 7 pounds 7 ounces.

Grandparents are Mrs. Barry T. Lewis, of Muleshoe; Jerrel Haberer, of Littlefield; and Mr. and Mrs. Forest Nuttall, of Mineral Wells.

Great Grandparents are Mr. and Mrs. N. Ray Kelley, of Earth; Mrs. Vera Haberer, of Lubbock; Mrs. Green Carpenter, of Littlefield; and Mrs. E. F. Nuttall, of Amherst. Great-Great Grandparent is Mrs. J. W. Kelley, of Earth.

### Beta Sigma Phi

### To Conduct Fund Drive

At the Tuesday night, October 22, Beta Sigma Phi meeting, the members voted to conduct their annual Girl Scout Fund Drive next week.

Seven members were present at the 7:30 p. m. meeting, at the Citizens State Bank Annex. Mrs. Richard Mitchell presented the program on poise, and refreshments were served by Mrs. Larry Weaver.

## "Desperate Ambrose" To Be Seen October 29

The senior play at Springlake-arth High School, "Desperate Ambrose" will be performed Tuesday night, October 29, in the school auditorium. Tickets for the 7:30 p. m. performance are priced at \$1.00 for adults and 50¢ for students. The three-act play, "Desperate

Ambrose, by Donald Paeton, is a Western Comedy and will be presented for the public October 29.

The fifteen member cast is as follows: Dan'l Gideon Polk; Ambrose Grovers, Anthony Holman; Burt Miller, Kelly Earl O'Hair; Sheriff Crandel, Jimmy

Alair; Hoot Owl Pete, Perry Don O'Hair; Stink Weed, Thomas Mann; Nancy Martin, Jennie Angeley; Ann Martin, Donita Kelley; Posie, Paula Wilburn; Beth, Jodie Angeley; Mrs. Spool, Marsha Dawson; Lena Myrna Dear; Judge, Steve Jackson; Extra's Bryan Hamilton and Bryon Dale Vining.

"Truly a wealthy person is one that is respected for what he is, not what he has."—A. J. Hudson, The Olustee (Okla.) Chieftain.

## HANDLE YOUR MONEY

TO YOUR

### ADVANTAGE

IT ALL ADDS

### UP

When You Receive

4 3/4 % Quarterly

5% MINIMUM 5 MONTHS Certificate \$10,000<sup>00</sup>

When It's A Matter Of Your Money, Come To Us!

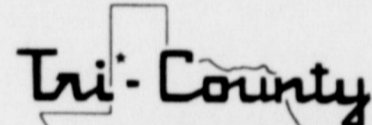

SAVINGS AND LOAN ASSOCIATION

MULESHOE, TEXAS

## Springlake - Earth Independent School District: Statement of Cash Receipts and Disbursements:

FOR THE FISCAL YEAR ENDED AUGUST 31, 1968 :

	OPERATING FUND			FOOD SERVICE FUND	STUDENT ACTIVITY FUND	INTEREST & SINKING FUND	OTHER FUNDS	TOTAL
	STATE & CO. AVAILABLE	LOCAL MAINTENANCE	TRANS-PORTATION					
Opening Cash Balance 9-1-67	\$ -0-	\$ 41,874.61	\$ 3,545.60	\$ 1,796.74	\$ 3,745.53	\$ 15,285.11	\$ (2,721.96)	\$ 63,626.63
<b>RECEIPTS:</b>								
10 - Local Sources	\$	\$153,089.31	\$	\$ 49,792.92	\$ 48,130.38	\$ 42,569.85	\$	\$293,582.46
20 - County Sources		25.83						25.83
30 - State Sources	71,716.44	195,281.90	33,718.00	8,907.40			29,865.16	339,488.90
40 - Federal Sources								-0-
50 - Sale of Bonds								-0-
60 - Loans								-0-
70 - Sale of Property		281.31	1,052.99					1,334.30
85 - Inter-Fund Transfers		123.97					1,261.10	1,385.07
Investments Sold		6,732.72						6,732.72
(1) Insurance Claim		14,158.53						14,158.53
<b>TOTAL CASH RECEIPTS</b>	\$ 71,716.44	\$369,693.57	\$ 34,770.99	\$ 58,700.32	\$ 48,130.38	\$ 42,569.85	\$ 31,126.26	\$656,707.61
<b>TOTAL FUNDS AVAILABLE</b>	\$ 71,716.44	\$411,568.18	\$ 38,417.59	\$ 60,497.06	\$ 51,875.91	\$ 57,854.96	\$ 28,404.30	\$720,334.44
<b>DISBURSEMENTS:</b>								
Budgetary Expenditures	\$ 69,593.58	\$347,117.90	\$ 22,704.76	\$	\$	\$ 41,064.25	\$ 30,847.62	\$511,328.11
Retirement of Current Loans								-0-
Food Service Fund				58,008.86				58,008.86
Student Activity Fund					44,943.38			44,943.38
Inter-Fund Transfers		1,261.10					123.97	1,385.07
Investments Purchased		38,130.68			29.99	5,159.99		43,320.66
<b>TOTAL DISBURSEMENTS</b>	\$ 69,593.58	\$386,509.68	\$ 22,704.76	\$ 58,008.86	\$ 44,973.37	\$ 46,224.24	\$ 30,971.59	\$658,986.08
<b>CLOSING CASH BALANCE 8-31-68</b>	\$ 2,122.86	\$ 25,058.50	\$ 15,712.83	\$ 2,488.20	\$ 6,902.54	\$ 11,630.72	\$ (2,567.29)	\$ 61,348.36
(1) Less: Accounts Payable 8-31-68		14,158.53						14,158.53
<b>UNENCUMBERED CASH BALANCE 8-31-68</b>	\$ 2,122.86	\$ 10,899.97	\$ 15,712.83	\$ 2,488.20	\$ 6,902.54	\$ 11,630.72	\$ (2,567.29)	\$ 47,189.83
<b>ADD: TEMPORARY INVESTMENTS:</b>								
Time Deposit						5,000.00		5,000.00
Littlefield Savings and Loan		10,772.52			650.21	5,159.99		16,582.72
U. S. Treasury Bills		25,884.95						25,884.95
<b>UNENCUMBERED FUND BALANCE 8-31-68</b>	\$ 2,122.86	\$ 47,557.44	\$ 15,712.83	\$ 2,488.20	\$ 7,552.75	\$ 21,790.71	\$ (2,567.29)	\$ 94,657.50

(1) Balance of \$27,118.00 Insurance Claim Not disbursed as of 8-31-68



TO MANY MISSES, but Steve Busby No 23 brought end No 81, Dean Stovall down after picking up a first down, Wolverines shown are No 21 Jerry Barden, No 66 Ricky Byers and No 80 Steve Sanderson.

### Wolverines Homecoming Spoiled By Steers 26-7

By Eldon Trotter

The Farwell Steers spoiled the Springlake-Earth Homecoming celebration Friday night by sending the Wolverines down in defeat 26-7.

The game was a very hard fought game with both teams hitting especially hard and wanting a victory to start their conference play. As far as speed size and determination, both teams were very evenly matched. The big difference was experience, and Farwell had plenty of that, sending 13 Senior lettermen into the game, where the Wolverines used only 4 Seniors. So it just goes to show you can't beat experience.

The Wolverines won the flip of the coin and elected to receive the opening kickoff, where Tony Barton received the ball on the 5 yard line and returned it back to the 24 yard line, and the game was underway.

On the first play Hoyt Glasscock, the flashy little freshman quarterback rolled out to the left side on a keeper play and picked up 4 yards. With second and six, Hoyt was caught in motion and received a five yard penalty. Still eager to start rolling, Hoyt went back to pass but Steve Sanderson, the tight end jumped the gun and again the Wolverines were set back five more yards. A pass from Tony Barton failed, but Tony with a dash up the middle found running room and made it to the 35 yard line, one yard shy of a first down, and the ball went over to Farwell.

The Steers went to their work horse, fullback Craig Phillips, who lost one yard on the first carry, but the next play broke loose for 17 yards and Farwell's first down of the night. At Phillip's showing he could carry the ball broke loose for 18 yards and another first down with the ball resting on the 3 yard line. A very determined Wolverine defense rose to meet the challenge and Farwell had a backfield in motion penalty, which set the m back to the 5 yard line and Craig Phillip's was trapped for a four yard loss, a pass to Dean Stovall was no good and on third down and 13 for a touchdown, quarterback Gene Sheets tried a pass to Stovall again which failed and the Steers were forced to try a field goal, but Phillip's kick was wide and the Wolverines took over on the 20 yard line.

The Wolverines came back with Bridge getting 4 yards, Barton 4 and Bridge came back with a yard and half and when the chain gang came in to measure, the Wolverines were six inches shy and Tony Barton was forced to punt out to the Steer 30 yard line.

The Steers started rolling once more with Phillip's being dropped for a 3 yard loss by Kelley

O'Hair, but Phillip's came back with a 3 yard gainer and Stovall broke loose on an end around for 45 yards and a first down for Farwell. Phillip's hit the middle of the line twice for 11 yards and a first down. With first and goal Phillip's continued to carry the ball, hitting for one yard and then caught in motion, picked up a 5 yard penalty, then Sheets went to the air missing Don Prince and hit brother Kyle Sheets. With fourth and goal Farwell faked another field goal, but Greg Hargrove came up throwing the ball to Dean Stovall in the end zone for the Farwell touchdown. The kick by Al Phillip's was good and Farwell went out in front 7-0.

The Wolverines came back very determined and started off with Bridge picking up 3 yards, Farwell was off sides and on second and 3, Bridge went up the middle for 3 yards and a first down. Bridge continued to grind it out on the ground for another 3 yards and on second down, Tony Barton fumbled the ball on the 35 yard line. Farwell took over sending Phillip's out on a sweep but was raked up for a 6 yard loss by Kelley O'Hair. A clipping penalty by Farwell really put them in the hole, but the Steers came back sending Al Phillip's up the middle for 2 yards and being dropped by Terry Ott. A pass from Hargrove to Williams netted 12 yards but Farwell was still shy of a first down and was forced to punt. Al Phillip's did a terrific job punting out of bounds on the one yard line.

On first play from scrimmage, Hoyt sent Jerry Barden on a quick

hitter up the middle and Jerry found plenty of running room and scampered 99 yards for a touchdown. Hoyt kicked the extra point and with one minute and 39 seconds left to play in the first quarter the score was deadlocked 7-7.

Defense took over for both teams and it was late in the second quarter before Dean Stovall intercepted a Glasscock pass on the 5- yard line and returned it all the way for the go ahead touchdown for Farwell.

Al Phillip's kick was no good and at halftime the Steers were out in front 13-7.

With 2:32 left to play in the third quarter, Farwell sent Kyle Sheets on another end around play and with good blocking scampered 30 yards and another Farwell touchdown. Pass from Hargrove to Stovall was no good on extra point and Farwell had to settle for a third quarter score of 19-7.

Craig Phillip's put the icing on the cake with a 3 yard run around right end with 10:50 left to play in the fourth quarter. Al Phillip's kick was good and Farwell had a 26-7 lead. The remainder of the game was strictly a defensive one, with both teams hitting harder than ever and not giving up an inch if they did not have to.

This was the best performance by far, for the Wolverines and although going down in defeat, they gave their all, and the fans were proud to see they had a team that would never say die.

This week the Wolverines journey to Bovina for their second district game, which should be another thriller.

### Schoolboy Grid Poll

- 1. Dallas South Oak Cliff
2. Garrettsville Bull
3. Odessa Permian
4. Austin Bryan
5. Brownsville
6. Houston Sam Houston
7. Abilene Cooper
8. Corpus Christi Miller
9. Port Arthur
10. Amarillo Paso Del Norte
11. Pecos
12. Harlingen
13. Belton
14. Lubbock Kirtland
15. Ector
16. Midland
17. Amarillo
18. Corsicana
19. Iowa Park
20. Cleburne
21. Van Arman Goodship
22. Phillips
23. Dalhart
24. Jourdreaux
25. Dalhart
26. Dalhart
27. Dalhart
28. Dalhart
29. Dalhart
30. Dalhart
31. Dalhart
32. Dalhart
33. Dalhart
34. Dalhart
35. Dalhart
36. Dalhart
37. Dalhart
38. Dalhart
39. Dalhart
40. Dalhart

### West Texas Rankings

- 1. Odessa Permian
2. Amarillo Tascosa
3. Pampa
4. Abilene Permian
5. Lubbock Monterey
6. Amarillo
7. Abilene Cooper
8. Port Arthur
9. Amarillo
10. Odessa
11. Pecos
12. Lubbock Kirtland
13. Belton
14. Kermit
15. Lubbock Jamboree
16. Midland
17. Amarillo
18. Midland
19. Dalhart
20. Dalhart
21. Dalhart
22. Dalhart
23. Dalhart
24. Dalhart
25. Dalhart
26. Dalhart
27. Dalhart
28. Dalhart
29. Dalhart
30. Dalhart



IT WAS CLOSE, but 2 inches shy of a first down, so captain No 44 Milton Walling of the Steers talks it over with the ref.

# Support Your Team... WOLVERINE AT BOVINA

**K.M.P. Lake Pump Mfg. Co.**  
TAIL WATER PUMPS  
"The Non Priming Pump"  
Phone 257-3411 Earth

**Barton Bros. Gin Co., Inc.**  
EARTH Phone 257-3911

**Earth Oil & Gas Co., Inc.**  
Phone 257-3461  
EARTH

**Earth Co-op Gins, Inc.**  
L. K. ANDERSON, Mgr.  
Phone 257-3395 Earth

**TEXACO PRODUCTS**  
Sam Fox Muleshoe Phone 272-4688  
Jim Robbins Earth Truck Pho 965-2389

**Brownd - Jordan Ford**  
EARTH Phone 257-3484

**Farm Chemical & Grain Co.**  
Earth Phone 257-2050  
Springlake Phone 986-2161

**Pattersons Pay & Save**  
EARTH

**JOHNSON FURNITURE CO.**  
SPANISH LIVING ROOM AND BED ROOM  
FURNITURE By Bassett and Dretsel  
Fine Carpets Phone 272-4315 Muleshoe

**EARTH GIN CO.**  
EARTH Phone 257-3374

**Harvey Bass Appliance**  
"YOUR FRIGIDAIRE DEALER"  
Muleshoe

**EARTH AUTO PARTS**  
"HOME OWNED & HOME OPERATED"  
Phone 257-3305 Earth

**OLTON STATE BANK**  
MEMBER F.D.I.C. Olton

**FEEDERS GRAIN, INC.**  
SUDAN Phone 227-5321

**EARTH ELEVATOR**  
"YOUR PURINA DEALER"  
Earth Phone 257-3301

**WHITE'S AUTO**  
EARTH Phone 257-2120

**State Line Irrigation**  
Littlefield Phone 385-4487  
Muleshoe Phone 272-3450

**THOMPSON CHEVROLET**  
YOUR CHEVY DEALER  
Phone 285-2646 Olton

**H.S. Sanders Lumber**  
EARTH Phone 257-2005

**Springlake Gin, Inc.**  
WE APPRECIATE YOUR BUSINESS  
Phone 986-2401



## Nothing to Nothing to buy...

**FOOTBALL**

### Nothing to Nothing to buy...

# 3 Big Prizes

Given Away Weekly

FIRST PRIZE \$500

SECOND PRIZE \$300

THIRD PRIZE \$200

## CONTEST RULES

MUST BE TURNED IN TO EARTH NEWS SUN BEFORE 4 PM FRIDAY NOVEMBER 15

The teams that are playing in this week's contest games are listed side by side in the official entry blank on this page.

Use the handy entry and mark out the teams you predict to lose. Print the scores you predict in the tie-breaker game in the spaces provided.

Each week's entry must be turned in or mailed to the Earth News-Sun office. Contestants are given a week to prepare and turn in their entries.

Entries must be in by 4:00 p. m. Friday or postmarked on that date. All late entries will be discarded.

In case of ties, a coin will be flipped to determine the winners.

Each week the number of games correctly predicted will count toward each contestant's season total. The person picking the most games correctly for the entire season will receive the grand prize. In the event of a tie on the season total, a coin will be flipped to determine the winner.

The weekly prizes will be given to the persons picking the most number of games for that week. The tie-breaker will count as one of the games picked, and the predicted scores will be used to determine the top three places in that week's contest, if necessary.

Only one entry per person is allowed.

**THE VILLAGE SHOP**  
206 WEST BEDFORD  
Phone 647-2450 DIMMITT

**Gordon Wilson A.I.**  
YOUR KELVINATOR & TAPPAN ZENITH DEALER  
We Service What We Sell

**Farmers Cooperative Assn.**  
OF SPRINGLAKE Phone 986-2661

**Sweetheart Lane Dr.**  
"HOME OF THE SWEETEST FAS 272-3916 Muleshoe

**Muleshoe Ford Tractor**  
TRACTORS & COMBIN  
West Clovis Highway Muleshoe  
Phone 272-4592

**REDI FUEL INC.**  
Box 421 EARTH, TEXAS 79031 • Springlake, TEXAS 79082

**Citizens State Bank**  
MEMBER F.D.I.C. Earth

**Wayne Rutherford 60**  
EARTH Phone 257-

**El Nuevo Leal's Rest**  
"MEXICAN FOOD A VERY EXT Open Till Midnight During Foo American Blv. Muleshoe

**Bobby Murrell Trucking**  
LIVESTOCK HAULING Phone 257-3965  
Mobile Phone 965-2224 Earth

**Production Credit Assn.**  
Mantell LeVeque Olton - Bo Bryant Dimmitt - 647-

**EARTH BEAUTY SALON**  
"WE SPECIALIZE IN PLEASING OUR CUSTOMERS"  
Jeannie Roxy Glenna Phone 257-2185

**Bailey County Electric**  
Phone 272-4504 MULES

**BOVINA** Game Time 8:00 **Go to the Games**

# FOOTBALL CONTEST

Wanting to Subscribe to ...  
Buy ... No Obligation ...



SEND IN YOUR ENTRY ...

IZES



00

00

ILES

H NEWS SUN  
MBER 1968

Official entry

redict in the

ants are given

l be discarded

s season total

prize, in the

at week. The

to determine

## OFFICIAL ENTRY FORM

GAME TO BE PLAYED NOVEMBER 1-2

TEAM	TEAM
OLTON	FLOYDADA
DUNBAR	LITTLEFIELD
TULIA	MULESHOE
DIMMITT	HALE CENTER
FRIONA	CROSBYTON
TEXAS A&M	ARKANSAS
TEXAS TECH	RICE
TEXAS	SMU
GEORGIA	HOUSTON
TCU	BAYLOR

TIE BREAKER Indicate Score

WOLVERINES \_\_\_\_\_ SUDAN \_\_\_\_\_

Name \_\_\_\_\_

Address \_\_\_\_\_

City \_\_\_\_\_ State \_\_\_\_\_

### POUNDS PHARMACY

When Your Doctor Writes Your Prescription, Bring It To Pounds Pharmacy, You Will Be Glad You Did. Earth

### Springlake Motor Supply

SPRINGLAKE Phone 986-2291

### Taylor's Market Basket

"HOME OWNED & HOME OPERATED"  
Pho 257-2130 Earth

### SPRINGLAKE WELDING

Phone 986-2671 SPRINGLAKE

### SPRINGLAKE ELEVATOR

Phone 986-2311 SPRINGLAKE  
Phone 257-3231 Earth

### TAYLOR FURNITURE

YOUR G.E. APPLIANCE DEALER  
EARTH PHONE 257-3341

### BROCK MOTOR CO.

OLDSMOBILE - BUICK DEALER  
Muleshoe

### THE FASHION SHOP

"WHERE SMART WOMEN SHOP"  
206 Main Muleshoe

### EARTH TEXACO

DON TAYLOR Owner - Manager  
Phone 257-3300

### KITRELL ELECTRONICS

NO BROADWAY • HART 171 East Bedford DIMMITT  
Phone 938-2197 Phone 647-2197

### Northern Propane Gas Co.

DIMMITT Phone 647-2135

### BRYANT'S DEPT. STORE

"NATIONALLY ADVERTISED  
WEARING APPAREL"  
Earth

### DECORATORS 216 FLORAL

FOOTBALL MUMS  
Gid & Mildred Howell  
Muleshoe Phone 272-4340

### Wilson Appliance

FOR TAPPAN - MAYTAG -  
ZENITH DEALER  
We Sell Muleshoe

### COOPER TEXACO

Phone 986-9831 SPRINGLAKE

### Lane Dress Shop

VEEDEST FASHIONS IN TOWN  
2-3916 Muleshoe

### Service Seed & Delinting

EARTH Phone 257-3340

### Ford Tractor, Inc.

ERS COMBINES  
is Highway Muleshoe  
one 272-4592



**EARTH LOCKER**  
A. R. KIRBY  
We Specialize In Meats  
for your Locker & Home Freezer  
Phone 257-2060 Earth, Texas

### FLAGG FERTILIZER CO.

Phone 647-2241 Flagg

### Merford 66 Station

H Phone 257-3375

### FIRST STATE BANK

MEMBER F.D.I.C. Dimmitt

### GLAMOUR SHOP

(PRINCESS NYLA COSMETICS)  
Phone 257-3405 Earth

### Leal's Restaurant

A VERY EXTENSIVE LINE"  
ht During Football Season  
Blvd. Muleshoe

### Parson-Ellis-Singleton Funeral Home

Phone 257-3350 EARTH

### The EARTH NEWS-SUN

PHONE 257-2145 EARTH

### Credit Association

Veque Olton -285-2651  
Dimmitt - 647-4378

### WATSON GRAIN CO.

WE PAY THE HIGHEST PRICE  
FOR YOUR GRAIN  
Springlake 986-2251

### CITY DRUG

Your Friendly Drug Store  
Gladys & Odom  
Complete Fountain Service

### Electric Cooperative

4504 MULESHOE

### FIRST NATIONAL BANK

MEMBER F.D.I.C. Amherst 246-3531

### SUN-VUE FERTILIZERS, INC.

. your Smith-Douglass fertilizer dealer!  
No. Amherst Road--Don Curtis, Manager--Earth  
Truck Phone 965-2420 Phone 257-6941 Night Phone 257-5586

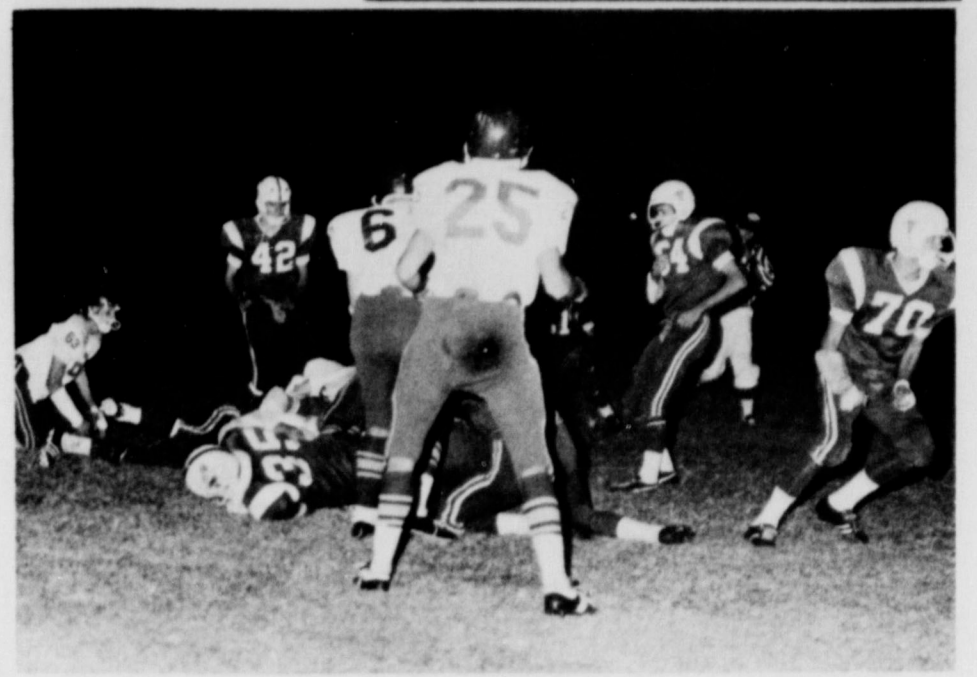

NO 35 AL PHILLIPS... of Farwell drives deep into Wolverine territory early in the first quarter. The Steers were stopped and tried for a field goal, which they missed.

## Booster Club Reviews Friday's Game

In their regular meeting Monday, October 21, the Wolverines Booster Club viewed the film of the Wolverine vs Farwell gridiron battle.

Coach John Varnell stated that

the home team played the best defensive game of the year.

On the question of injuries the coach stated that they were light and there was only one player who would be a doubtful starter in this week's clash with Bovina,

After scouting the Bovina Mustangs, the coaches comment was that they are big and tough.

The Wolverines will travel to Bovina tomorrow night for a 8:00 p.m. battle.

## Springlake - Earth B Team Downs Farwell 26 to 21

The Springlake-Earth Wolverines B-Team downed the Farwell B-Team in a 26 to 21 see-saw battle. The game was played in Farwell Thursday, October 17. Farwell managed two touchdowns in the first and second quarters, and led 14 to 0 before the Wolverines broke through to score. Mike Cleavinger on a keeper drove the final five yards for a Wolverine touchdown. Score at the half was Farwell 14, Wolverines 0.

The Wolverines took the field

after the half with a determination and drive that netted them a score on the first play.

Dele Garza took the Farwell kick off on the 5 yard line and ran the remaining 95 yards down field for a score.

Cleavinger's try for the extra points failed, but the Farwell lead was cut to two points.

In the last few minutes of the third quarter the Wolverines drove to the Farwell 3 yard line. Cleavinger scored the touchdown, but failed to make the

conversion. The Wolverines took the lead for the first time in the game, 18 to 14.

Farwell managed to get loose for a 42 yard run, and scored in the opening minutes of the fourth quarter. The extra point kick was good and Farwell led again, 21 to 18.

The Wolverines took the kick-off and drove 80 yards. Garza ran in from the 3 yard line for the touchdown, and made good the two point conversion to make the final score of the game, Wolverines 26, Farwell 21.



CRAIG PHILLIPS... was stopped short of a first down and the Steers were forced to punt, with A1 Phillips kicking out of bounds on the one yard line.



JERRY BARDEN NO 21 DRIVES HARD... against a stubborn Farwell defense. No 51 Charles Bowery and No 14 Greg Hargrave bring Jerry down.



HOYT GLASSCOCK... rolls out on a keeper play and picked up 4 yards on the first play of the game against the Steers of Farwell.



**QUEEN MARSHA AND HER COURT.** Marsha Dawson was crowned Football Queen during Homecoming events Friday at Springlake-Earth. Her lovely runner-ups are Jo Ann Temple, Debbie Martin, Jan Hedges and Brenda Clayton.



**KING-QUEEN AND THEIR COURT.** Springlake-Earth has more than their share of Handsome lads and Beautiful lasses. Pictured on the Throne is King Ricky Byers and Queen Marsha Dawson. Their court includes, Jo Ann Temple and Gary Dou Haberer, Debbie Martin and David Templeton, Jan Hedges and Neal Armstrong, Brenda Clayton and Hoyt Glasscock.



**WOW WE-E-E!!!** This legal bit of smooching was snapped by the News-Sun photographer following crowning of the Football King and Queen Friday night just prior to the Homecoming game. Queen Marsha Dawson closes her eyes as she receives a kiss from King Ricky Byers.



**HOMECOMING QUEEN AND HER COURT.** Mrs. Henrian (Rudd) Enloe is pictured as she was crowned Homecoming Queen following the game Friday night between the Wolfers and Farwell. Left to right is Mike Cowley, Wofra Parish, Guy F. Kelley, Mrs. Babe (Kelley) Graf, Led-Queen) M's, Jerry Kelley, Doug Lewis, (crowning the Higgins and Bruce Higgins.



**THE QUEEN'S LITTLE DARLINGS.** Pictured with the 1968 Homecoming Queen, Mrs. Henrian (Rudd) Enloe, are on the left; Bob Jones, plaque bearer, and on the right of Mrs. Enloe, Dyan Jones, who was crown bearer for the coronation ceremonies.



**NEW EX-ALUMNI OFFICERS FOR '69-70,** were elected during a business meeting of the Ex-Grads who attended Homecoming Friday. They are (L to R) Mrs. Sam Barden, Larry Tunnell, Kenneth Lowe, Mrs. Lowe, Jerle Taylor, Mrs. Dewayne Jones, and Mrs. J. A. Littleton Jr.



## Lamb County 4-H'ers Place High In State Fair

Lamb County 4-H Club members exhibiting their livestock at the State Fair at Dallas October 13-19th placed high in all events.

A southdown crossbred lamb owned by Gale Long of Olton was named Reserve Grand Champion Crossbred Lamb of the lamb show. The lamb was sold in the auction sale Saturday, October 19, Gale also exhibited a Hampshire lamb which placed 19th.

Others placing in the lamb division were Welda Barton of Earth, who exhibited 3rd place Hampshire in a class of 85 and 4th place Dorset. Marlana May of

Olton showed 4th place Southdown, Paula Parks of Spade, 20th place Hampshire and Gary Pittillo of Olton placed his Hampshire lamb 60th in a class of 85.

In the Steer Division, Tracy Bowling of Sudan showed a 3rd and 9th place Angus. Competition was very keen in the steer division with 80 steers entered in the lightweight Angus class.

Exhibiting a heavy weight Hampshire barrow were Dike Gaston of Earth and Marlos May of Olton. May placed 8th, and Gaston 9th, out of a field of 26 places.



EIGHTH GRADE CLASS OFFICERS-Elected recently at a recent class meeting are left to right, David Hanson, president; Laura Dudley, reporter; Idenia Salas, secretary-treasurer and Jo De La Garza, vice president.

## Eighth Grade Class Elects Officers

The eighth grade class of the Springlake-Earth Jr. High School met Friday, October 11, at 12:30 p. m. to elect officers for the year. Charlie Burrus, class sponsor, presided at the meeting.

Officers elected for 1968-69 were: David Hanson, president; Jo De La Garza, vice-president; Idenia Salas, secretary-treasurer; and Laura Dudley, reporter.

Class sponsors are: Mrs. Buddy Hedges, Mrs. Duwane Fryar, Cecil Slover and Charlie Burrus.

### PARTY LINE

Mr. and Mrs. V. O. Newton of Lubbock, Mrs. Bob Huckabay and Lisa, and Mr. and Mrs. Larry Blakeman and Matt, all

of Dimmitt visited Sunday in the home of Mr. and Mrs. V. T. Gooch.

Mr. and Mrs. W. O. Wood visited last weekend with relatives in Wellington.

Mrs. Fannie Adrian of Amarillo is visiting this week in the home of her son and family, Mr. and Mrs. C. L. Adrian.

## News From Here And There

By Tish Watson

Mrs. T. D. Reed was medical patient in the St. Marys Hospital, Lubbock last week. She was dismissed and returned home Saturday. Carrie Withrow is staying with Mrs. Reed this week.

M. and Mrs. W. C. Briggs from Adrian visited the Jimmie Briggs family during the weekend. Marie Briggs visiting in the area returned for a visit with the Briggs in Adrian. Marie is from Wilcox, Arizona.

Mr. and Mrs. Travis Bessire and children visited Sunday in the home of his parents, Mr. and Mrs. Omer Bessire, Muleshoe. The Omer Bessire's daughter Lavone Henderson and Mr. and Mrs. Debbie Blaylock and children from El Paso also visited the Bessires Sunday.

Mr. and Mrs. Don Martin and Terry moved to Muleshoe last week from Lazbuddie. Martin has accepted a job as an associate to Joel Nowlin as a carpenter.

Mr. and Mrs. Joe Scott Menefee, Friona visited his mother, Mrs. Joe Scott Menefee Sunday.

The Jimmie Seaton, Tressa Seaton, Loy Dale Clark, Danny Clark, Johnny Jones and Danny Bush also Agriculture advisor, Scotty Windham were in Dallas last week to attend the Fat Stock Show. The Lazbuddie Chapter were winners of several prizes including Grand Champion both in the Berkshire and Poland hogs.

Mr. and Mrs. L. A. Reed from Pecos visited Sunday in his mother's home. Mrs. T. D. Reed also Mrs. Artis Clemits from Muleshoe was also visiting her mother.

Mr. and Mrs. Frank Hinkson accompanied Lazbuddie MYF members to Canyon Saturday to attend the Wesley Service Foundation at WTSU. The group attended the WTSU - Arlington State game at Buffalo Stadium Saturday night. The score was WT 42 - Arlington, Zero.

Lavon Hinkson and Barbra Lust attended the coffee in Friona last week honoring Mrs. Paul Eggers, Mrs. Ford and Mrs. Bob Price.

Mrs. Frank Hinkson and Mrs. Glen last were among those attending the recent Eastern Star Grand Chapter 86 session held in San Antonio.

Mrs. Frank Duckworth from Artesia and Mr. and Mrs. Davis Guley were Sunday dinner guests in the Joe Harbin home. Minister Duckworth was unable to be among the dinner guests as he spoke at his home services Sunday.

Mr. and Mrs. Raymond Lester and children of Lubbock visited her parents, the Claud Blackbuns Sunday.

Mrs. Euel Mitchell is a patient in the Littlefield Hospital. Her condition was about the same the first of the week according to members of her family.

Bill Short, father of Mrs. Orville Burnett was in intensive care at Methodist Hospital, Lubbock. Mr. Short, Hale Center resident was in a collision with a grain truck Monday of last week.

Visiting the Raymond Treider Junior family the past weekend

were her cousins the Gerome Statham family from Kansas City, Mo.

Marie, Donna and Randy Hunt visited Marie's mother, May Mahan, Sunday.

Rev. Johnny Timms received word that his mother, Mrs. Timms of New Mexico was in serious condition Saturday. Rev. John Marl, Lazbuddie school teacher filled the stand in the Lazbuddie Baptist Church for the services Sunday in the absence of Rev. Timms.

## Explorers To Wash Cars Saturday

The Springlake-Earth Explorer Scouts voted at their Monday night meeting to operate a car wash Saturday, October 26, from 1:00 to 5:00 p. m.

The charge per car has been set at \$2.00. Donations will also be accepted.

Prospective customers are asked to call 257-3376 or 257-3716 as the exact location was not known by press time.

Sixteen members were present at the Band hall for a band practice and short business meeting. Jimmy Littleton, president, conducted the business portion and Galen Bock was elected to serve as reporter.

## Halloween Carnival Slated For October 31

The bewitching hour will come for area residents at 6:00 p. m. Halloween night as the first Annual Halloween Carnival opens its creaking doors.

The screams of thrill and excitement will draw you near the Rodeo Grounds, and into the Livestock Show Barn, site of the Carnival.

Both young and old are assured of being entertained by the carnival booths and the Spook House. On the grounds there will be a Cake Walk, a fish pond, a dart throw, a Sponge throw, and even a destruction derby for those wishing to display their hostilities. There will be fortune-telling booths, for those anxious about their future.

All are invited to come in costume—from 6:00 to 9:30 p. m., October 31.

Enjoy the fun-enjoy the food. All booths priced under 20¢. Mothers of cub scout members are sponsoring the Carnival in an effort to keep the youngsters off the dark streets Halloween night, and to provide a safe place for Halloween fun. Scout leaders have announced that the Carnival may become an annual event, depending upon the response.

In honor of National Recruitment Week, there will be a booth set up, with a recruiter from National Cub Scout Headquarters on hand to answer any questions about Scouting.

Although the Carnival is primarily for children through the elementary and Junior High age group, it is planned as a family affair.

Plan now to attend.

I have loved you with an everlasting love.—(Jer. 31:3).

No individual nor any outside thing can satisfy the longing of a soul need. We have a soul desire that the conscious mind may not comprehend. Inner peace comes through knowing that God satisfies our longing soul and fills our life with His good. Then we are filled with a feeling of completeness and joy.



## FORD ROTARY CUTTERS

60-72-84-100-INCH SIZES

Ford 910—cuts 72 inches. Available as lift-type or pull-type model.

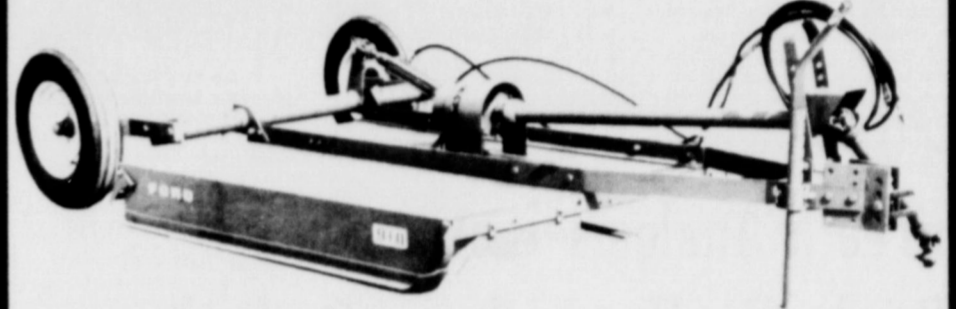

Ford 906—cuts 84 inches. Available as lift-type, pull-type, or offset pull-type model.



FOUR SIZES IN STOCK

There's one just right for you

As Low As \$277

Tractors - Combines - Equipment

Muleshoe Ford Tractor, Inc.

West Clovis Highway - Muleshoe - Phone 272-4592

## FOLLOW THIS SIGN FOR BIGGER PROFITS



FROM YOUR COTTON CROP

### 5 WAY SAVINGS

1. Earnings from the Co-op Gin.
2. Profits from the Marketing Association
3. Savings from the Co-op Oil Mill.
4. Dividends from Co-op Compress.
5. Margins from Growers Seed Association.

PLUS GINNING KNOW HOW & TIP-TOP MACHINERY

WE ARE PROUD OF OUR CUSTOMERS THEY ARE THE BEST PEOPLE ON EARTH ...



Ginning Season Opened With A Bang Tuesday At The Earth Co-op Gins, Inc. With 37 Bales Brought In By Johnny K. Martin, B. N. Armstrong, Pete O'Hair, Melvin Bock, A. K. Shelby, W. D. Martens, And Jimmy Craft.

You To Can Share In The Profits By Ginning With Your Farmers Owned  
**EARTH CO-OP GINS, INC.**

L. K. Anderson, Manager - Earth

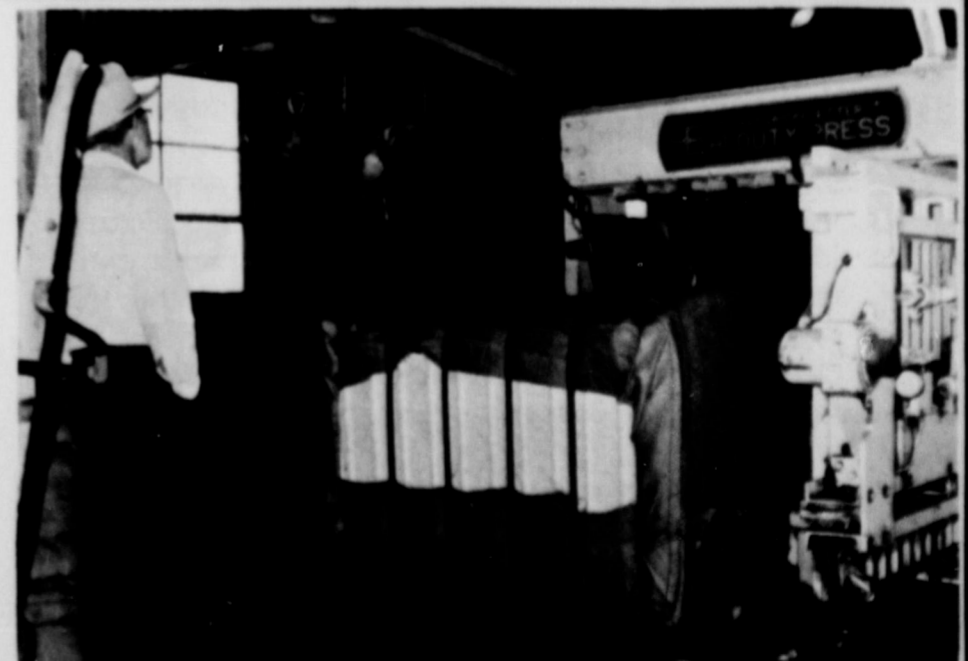

## U. S. Congressman Bob Price Speaks In Littlefield Monday Night

Congressman Bob Price, speaking to a meeting of farmers and ranchers in Littlefield Monday night said the American farmer is becoming the "forgotten man" of this generation.

"While the cost of living continues to rise, the farmer is one of the few, it seems who can't add higher wages and other costs to the price of his goods. Everyone else in the producer-consumer chain can and does," Price, who seeks reelection, said.

"In 1967 alone, net farm income dropped 11.5 percent," he added.

"Although I supported a one-year extension of the farm program this year, this does not mean that I believe the present farm program has done what it was intended to do in achieving a parity position for farmers that compares with our other citizens in industry and commerce.

"The parity ratio, which averaged 85 during the eight years of the Eisenhower Administration, averaged only 74 for 1967

as a whole and is now down to about 73, and the parity ratio is the lowest it has been since the depression year of 1934," he said.

"Until we get politics and politicians out of agriculture, it is not going to change one iota. Back in 1920, the farmer's interests were protected by a majority of the members of Congress. In that year, 251 seats, which is 57 percent, in the house of representatives were occupied by members who represented farm districts.

"By 1960, 51 Congressmen—only 12 percent of the total—were farm district representatives," Price continued.

The 1970 census will show a further erosion of farmer's strength in Congress. According to tentative estimates of the Census Bureau there will be 39 farm district representatives of slightly less than 3 percent after the 1970 census, Price pointed out.

The Congressman, who is a member of the House Agriculture Committee, said the crucial question facing today's farmer is, "How best can I use the strength and the resources I do have to advance my own economic well-being and that of my fellow farmers?"

"Part of the answer, as I see it, is that the farmer must learn what all minority groups sooner or later must learn. Pool resources and speak with one voice, and groups such as yours can do this very effectively," Price said.

"Another absolute necessity is that the next Congress must face up to the task and the dire need of overhauling the farm program to give the farmer a fair share—a fair share of the proceeds of the abundance of our economy," the Congressman said.

"This country cannot continue to prosper and solve the problems of its cities without first solving the problems of agriculture and revitalizing the agriculture economy of America.

"No country has long prospered when the farm economy was depressed," Price said.



CONGRESSMAN BOB PRICE, left, recently received the "Watchdog of the Treasury" award in honor of his 100 per cent economy voting record in the 90th Congress during 1967-1968. Making the award is John C. Mason, President, National Associated Businessmen, Inc. who congratulated Price on his outstanding voting record and "courage to stand up against the pressure groups who advocated unnecessary Federal spending."

## Plains Cotton Harvest Ahead Of Last Year

The USDA Consumer & Marketing Service, Cotton Division, Lubbock, Texas reported 6500 samples of new crop cotton classed for the week ending Friday, October 18, 1968. Samples classed this season totaled according to W. K. Palmer, Officer-in-Charge, J. U. Dedear, Officer-in-Charge of the seasonal classing office at Lamesa reported 8,000 samples had been classed there. The Lamesa office officially opened for business on Monday, October 14th. Prior to the opening of the Lamesa office, the Lubbock office classed 3900 samples for that office.

South Plains were Middling, Strict Low Middling and Middling Light Spotted. The average staple was 1 1/32 inches and the micronaire readings for the week ending on October 18th were 3.5 and better-95 per cent; 3.3 to 3.4 - 3 per cent; 3.0 - 3.2

2 per cent. Prices reported to the USDA Consumer and Marketing Services at Lubbock ranged from 15 to 20 dollars per bale over the government loan values for white grades in the 3.5 to 4.9 micronaire range. Movement of this new crop appears to be quite slow into the trade channels.

Prices paid producers for cottonseed averaged \$50 per ton.

**Bennett Chiropractic Clinic**  
ALVIN WEBB BUILDING  
823 Littlefield Drive  
Phone 385-3450 For Appointment

DRINKING DRIVERS BEWARE!!

## Breath Analysis Instruments Ready For Use In Texas On Friday

Colonel Wilson E. (Pat) Speir, director of the Texas Department of Public Safety, announced today that 62 breath analysis instruments will be placed in operation over the state on Friday, October 25.

The "Breathalyzers" will be utilized in the highway patrol's driving while intoxicated enforcement program. The 62 instruments going into the field Friday are the first of 90 purchased by the DPS for use in 80 of the state's most populous counties where the DWI problem is greatest. The remainder will be placed in service when delivered by the manufacturer.

Driving while intoxicated suspects who consent to the test will accompany the highway

patrolman to an office where an instrument is located. There, the suspect will blow into a tube attached to the Breathalyzer and the percentage of alcohol in his blood will register on an indicator.

"Drivers who drink contribute significantly to the traffic death toll in Texas," Speir said. "We believe that use of the Breathalyzer will enable us to more effectively enforce the state's traffic laws," he added.

The first 62 instruments will be located in cities in the eleven districts in Texas. Included in these districts are the Amarillo and Lubbock districts. In the Lubbock district, Breath Analysis Instruments will be placed in cities including Lubbock,

Plainview, Haskell, Wichita Falls, Mineral Wells, Brownfield and Bowie. The Amarillo District include Amarillo, Pampa, Childress, Borger and Hereford.

Randy and Kathy Clayton and sister, Mrs. Vicki Nichols were home last weekend to attend the homecoming activities. Randy is a Tech student, and Kathy and Vicki are attending Hardin Simmons University. They were guests in the home of their parents, Mr. and Mrs. Rex Clayton.

Mr. and Mrs. J. D. Barlow of Littlefield and Mr. and Mrs. George Kasinger visited Sunday with Mr. and Mrs. M. R. Burton.

## Irrigation Survey Of County Now Available To Farmers

Copies of the 1968 High Plains Irrigation Survey are now available at the County Extension office, according to County Agricultural Agent Buddy Logsdon. Farmers and businessmen in Lamb County will want to obtain one of these.

The survey contains a wealth of valuable information on irrigation in the County as well as 41 other counties in the Panhandle and South Plains.

For instance, says Logsdon, the survey gives the total number of irrigated farms, irrigation wells and current irrigated acreage for each county. It also shows the irrigated and dryland acreages for individual crops and pasture for this year.

Irrigated acreages are listed by both surface and sprinkler irrigation methods. Data on the kind of fuels used by the irrigation power units are also a part of the survey.

In addition, trends over the past 10 years in irrigated acreages of major crops are included in the report, points out the agent. Other trends shown are pump capacities, pumping lifts and the number of wells required to supply water.

The survey is of value to individual farmers and others who keenly observe conditions

changes and trends in irrigation. Industry and commercial firms find the survey valuable in planning business activities.

The survey is prepared annually by the Texas Agricultural Extension Service, having been published since the early 1950's when irrigation in the High Plains really began to boom.

All the facts and figures on each county in the irrigation survey are obtained through the efforts of the county agriculture agent. This county information is then sent to Leon New, Extension area irrigation specialist at Lubbock, who compiles the complete report, says Logsdon.

The survey is sent to equipment firms, fertilizer, chemical and utility companies and government and education agencies throughout the area.

# Exporting the CO-OP Idea



The first electric cooperative was energized in Texas in 1937. Now 31 years and 1,000 co-ops later, the idea may well become our most important export. Electric cooperative experts from Texas and other states are making regular trips to the orient, to the middle East and to South America to help the people of these lands organize a cooperative to provide their own electricity. And every co-op veteran who works this tour of duty in a distant land sees evidence of the early years in our own rural areas. But he sees a brighter picture, too. He sees the member-owned rural electric cooperative as a mature, dependable top notch electric utility that provides a low-cost efficient supply of electric power that is Helping Texas Grow. And he knows that the years ahead in all these lands will be brighter.



**Bailey County Electric Cooperative Assn.**

## Our Boys In Service

Vietnam-Marine Lance Corporal Ernest Perez, son of Mrs. Mike Perez Sr. of Muleshoe, is serving with Force Logistic Support Group A, a unit of Marine Force Logistic Command in Vietnam.

The group primarily furnishes supply, service and maintenance support for Marine units operating in the central sector of the five northernmost provinces of Vietnam.

In addition to normal functions men of Force Logistic Group A maintain in their own perimeter guard and provide quick reaction forces made up of personnel from all occupational fields as supply clerks, maintenance personnel and bakers. They also supplement combat units as the need arises.

Carol and Jessy Cole of Lubbock visited their parents, Mr. and Mrs. R. S. Cole, last weekend, while attending homecoming activities.



You ought to be quiet and do nothing rashly.—(Acts 19:36).

Often we wish we could retract something we have said or done. When we feel this way, it is time, right then, to take an idea of truth that will free us from hasty or unwise decisions and actions. Let's pause first and make sure that our actions will be wise, right and good so as to be a blessing to ourselves and our neighbors.

# A TIME FOR DECISION

A Presidential election, the most important one in our lifetime, is close upon us. With three candidates in the race Texans are confronted with such a variety of appeals that some confusion is not surprising. We see some of our top state political leaders urging support of Hubert Humphrey on the self-serving appeal of party loyalty. We see fine Texans tempted to support George Wallace because they like his outspoken position on certain issues and are thus swayed by an appeal of sheer emotion. With full respect for the right of every Texan to make a personal decision, this message in behalf of Richard Nixon is offered as

## ... AN APPEAL TO REASON!

### HUBERT HUMPHREY WILL NOT

change. He has proved consistently anti-Texas. He is famous for his filibuster against Texas owning its tidelands. He has fought our right-to-work laws and sought to destroy our vital oil depletion allowance. On every issue of world importance his position is contrary to that of most Texans. Humphrey, an ultra-liberal founder of the ADA organization, would gain executive authority for radical minority viewpoints should he become president. This cannot happen by popular vote. In view of his vicious attacks upon George Wallace, what a ghastly miscarriage of intent it would be if Wallace supporters themselves should throw the election into the House of Representatives where every Wallace vote in Texas would automatically go to Humphrey!

### GEORGE WALLACE CANNOT

be denied his impressive showing. A number of fine people heed his third party call. The very least that can be said is that he has dramatized the desires of many people for a change of direction in the affairs of our government. However, the very most his supporters can hope for is to split the popular vote so that all of us would be at the mercy of Washington politicians who would elect our president for us. This is Hubert Humphrey's only hope for election. The more positive way to vote for change is to recognize the many fine merits of Richard Nixon and his program, then vote for Nixon to assure the election of our president by the people instead of by the Congress!

## RICHARD NIXON CAN... AND WILL

supply dynamic, experienced leadership for an immediate change of direction—at the top—in all our national affairs at home and around the world. Your concerns are his concerns!

• NIXON ON LAW AND ORDER is pledged to help improve local police protection, to appoint an Attorney General dedicated to rooting out crime, to restore balance in our courts strengthening peace forces against criminal elements and to cease freeing so many of the guilty on technicalities.

• NIXON ON VIET NAM will call upon his experience as vice president during eight great Eisenhower years of peace to reform world alliances now in disarray, to redirect our strategy on new global terms. He will end this war and avoid future ones by dealing with adversaries in the only way they respect—through strength, collective security and patience.

• NIXON ON LOCAL GOVERNMENT is pledged to move control of local schools and all other governmental functions which properly belong at the local level closer to the people.

• NIXON ON OTHER PROBLEMS has solid solutions PLUS solid backing of enough members of Congress to implement those solutions.

IF YOU REALLY WANT A CHANGE... AND IF YOU WANT TO BE SURE YOU REALLY GET IT... VOTE FOR NIXON/AGNEW

**NIXON'S THE ONE!**

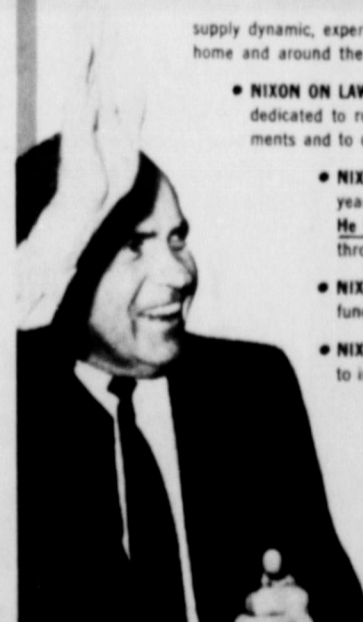

**TEXANS for NIXON**

Political Advertising Paid for By Texans for Nixon



## Clayton Elected To Executive Committee Of Interstate Conference On Water Problems

State Representative Bill Clayton of Springlake was elected Friday, October 18 to the Executive Committee of the Interstate Conference on Water Problems, holding its annual meeting in New Orleans.

The Interstate Conference on Water Problems is composed of State water officials, river authority officers and legislators throughout the United States. It is affiliated with the Council of State Governments with offices in Washington, D. C., Atlanta, Chicago and San Francisco.

The Interstate Conference on Water Problems concerns itself with all aspects of water con-

servation, development, pollution control and other water-related problems throughout the Nation. Its officers and members closely follow congressional legislation and federal agency regulations on water subjects to assure that the rights of the States and local areas are fully protected from federal encroachment and domination. Officers of the Conference are often called upon to testify before Congressional Committees on water legislation.

Only one other elected State official, Henry Stucky of South Carolina, is on the Executive Committee with Clayton, State water officials who also serve on

the Executive Committee are Reinhold W. Thieme, Vermont; Calvin T. Watts, Louisiana; Francis W. Montanari, New York; Herbert Lambert, Utah; Norman Billings, Michigan; Herbert A. Howlett, New Jersey; Robert R. Lee, Idaho; and Othie McMurry, Iowa.

A person must continue as a legislator or state official to remain on the Executive Committee of the Conference.

Through Clayton's efforts at New Orleans the Resolutions Committee recommended to the Conference that during the next year particular study would be given to the 160-acre limitation in the law governing pro-

jects of the Bureau of Reclamation. The conferees attending were impressed with Clayton's arguments on this subject, so it is anticipated that the Interstate Conference will soon take an official position urging modification of the existing federal law which was considered to stringent.

While at the Interstate Conference on Water Problems, Clayton finalized arrangements with the Bureau of Reclamation for a West Texas area tour by Calvin Watts, Assistant Director of the Department of Public Works, Louisiana, John Pegg, Chairman of the Mississippi River Commission from Vicksburg, Howard Boswell, Executive Director, Texas Water Development Board, Leon Hill, Amarillo Regional Director of the Bureau of Reclamation and Harry Burleigh, Chief Engineer of the Austin office of the Bureau of Reclamation on November 7th and 8th. This tour is considered vital in proving the future water requirements of West Texas. Helping in the tour arrangements with Clayton will be Water Inc. and the High Plains Underground Water District.

## Stay In School Its Hard Outside

Washington, D. C. "Take a tip from the experts. It pays to stay." That full-time job paying \$60 a week probably looks good if you are in school and never seem to be able to buy the things your classmates have. But, FINANCE FACTS, a monthly newsletter on consumer behavior published by the National Consumer Finance Association, offers dramatic proof that it pays to stay in school.

At the age of 19, those who have completed elementary school and are working earn about the same as high school graduates because they have the advantage, of experience. But as the two classifications grow older, the income gap widens. At age 21, four years of high school on the average, will return 10% more income, and 38% more over a lifetime. A high school education will return about \$341,000 in contrast to an elementary school education which yields \$247,000, over a lifetime.

The average high school graduate reaches an annual income peak at age 48.

## DICK BROWN FOR CONGRESS----- Dick Brown Announces His Views Of Area Needs

I am selfish enough to think that Texas needs to be included in all water studies made, regardless of location or political origin.

I am selfish enough to want water in this district. And I'm practical enough to work for the importation of water from the Mississippi, which looks like the most feasible solution at this time. And I'm realistic enough to know that only a Congressman who can and will work with other Congressmen from areas with similar problems can be effective in getting such projects accomplished.

I am selfish enough to say that wheat farmer in this area needs \$2.50 per hundred for his wheat, that the milo farmer needs \$2.00 per hundred for his milo, and that the cotton farmer needs 35¢ per pound for his cotton, and I'm selfish enough to think that all farmers deserve a price for his product that is compatible with the prices he must pay.

I am selfish enough to think that with aggressive salesmanship our over-supply problem can be remedied.

(Political Adv. paid for by friends of Dick Brown, Billy Hall, chairman.)



DICK BROWN

### Party Line

Mr. and Mrs. G. L. Adrian of Earth visited in Sudan, Sunday, October 20, with Mr. and Mrs. O. C. Baker and Mr. and Mrs. Pete Lances.

Deann Kilmer was home last weekend for the homecoming. She is a Tech junior, and visited in the home of Mr. and Mrs. G. L. Adrian.

Mrs. R. E. Barton of Earth left for Lubbock, Monday, October 21, where she will spend a few days with Mr. and Mrs. Curtis Sterling.

Pampa; Mrs. Doshia Dix of Wellington; Mrs. Tassie Leonard of Mobeetie; R. C. Patterson of Abemathy; Harley Patterson of

## Services Held For Olton Resident

Funeral services for Mrs. Adella Bessie Andrew, 67, were held at 2:00 p. m. on Saturday, October 19 at the First Baptist Church of Olton with John E. Lewis, pastor, officiating.

Mrs. Andrew was born at Wellington, October 8, 1901. There she married B. R. Andrew on September 17, 1917. She had been a resident of Olton 43 years. Interment was in the Olton Cemetery under the direction of Parsons Funeral Home.

Pallbearers were Forest Latimer, William De Berry, W. G. Gunter, Jr., Johnny Hodges, J. L.

Snider and George Brown Jr. Honorary pallbearers were George Bodkin, Melvin Souter, Art Nafziger and James Huggins.

Mrs. Andrew was the grandmother of Mrs. Keith Boone. Other survivors include the husband, B. R. Andrew, two sons, Raymond and W. E., all of Olton; and one daughter, Mrs. Marie Stewart of Ft. Worth; eight grandchildren and five great-grandchildren. She is also survived by three brothers and three sisters, Gess Patterson of Mobeetie; R. C. Patterson of Abemathy; Harley Patterson of

WAR IS HECK!  
HIC HIC HOO RAY!

CHINA LOLLIBROCCA BOB HOPE PHYLIS DILLER JEFFREY HUNTER MYLENE DEMONEST

THE PRIVATE NAVY OF SGT. O'CONNELL

TECHNICOLOR United Artists

TONIGHT \$100.00 FUN NIGHT

At El Rey Drive-In Amherst  
FRIDAY & SATURDAY

At Sunset Drive-In Earth  
Friday Night \$100.00 Fun Night

# THE ELECTRIC UNDERGROUNDS

They're Here And Playing Nightly

## ROCK & ROLL AND SOUL MUSIC

Go Go DANCERS  
2 P.M. to 9 P.M.

DANCING NIGHTLY  
9 P.M. to 1:30 A.M.

Drive In Window To Serve You At Our Package Store

COPPER PENNY  
Clovis

## VOTING RECORD & POSITION

### ★ Water Development

Bill Clayton has been directly associated with every major piece of water legislation passed during the last six years. He is recognized by his colleagues as being one of the most effective and well informed members of the Texas Legislature on water and soil resource development and conservation. Bill Clayton knows the vital importance of water, not only to your future, but to the future of the entire State. Past accomplishment and effective leadership have made Clayton vital to continued progress in development of water resources for the High Plains.

### ★ Education

Child by child we build our nation... tomorrow depends on today's children and young adults. Bill Clayton is ever mindful of the need to raise our standard of excellence in the Texas school systems. This can only be done through the uprating of the Texas schools, and dedicated recruitment of the finest teachers. Clayton co-authored a bill that created the "coordinating Board of Texas Colleges and University systems. His voting record shows a continued support of teacher pay raise and the strengthening of all educational systems in Texas.

### ★ Law Enforcement

Today, law enforcement agencies are facing new problems. Bill Clayton is concerned about the breakdown of law and order. Clayton has been active in seeking higher salaries for law enforcement officials and uniform standard procedures. Bill Clayton served on a special House Committee which will suggest revision of our obsolete liquor laws. Clayton believes that all people must respect the law and that proper enforcement is essential to maintain law and order.



**BILL CLAYTON**  
Representing the 72nd Legislative District

## VOTING RECORD & POSITION

### ★ Industrial Development

Bill Clayton knows that industrial development helps to stabilize the economy of any given city or area. During his six years in the Legislature, Bill Clayton has worked aggressively for industrial development for our area of the State. Several smaller cities in our 72nd Legislative District now have airports as a result of Clayton's assistance in starting a program of State grants. These State grants are financed with unclaimed gas tax refund on aviation fuel. Bill Clayton knows that airports help encourage industry in less densely populated areas.

### ★ Tourism

Bill Clayton has worked hard for tourism during his six years as State Representative. Clayton, House Speaker Ben Barnes and other interested legislators were successful in establishing a National Park in the Big Bend area of West Texas. The water importation program being led by Clayton will develop many new recreational opportunities with huge water reservoirs for fishing and boating. Bill Clayton realizes both the need for more recreational facilities in his district and increased business activity from tourist trade.

### ★ County, City & Legal Govn't

Bill Clayton has been a strong advocate of local government. He is currently serving as chairman of the Committee on Counties of the Texas House of Representatives. Clayton believes that government at the county and city level are more responsive to the people and whenever possible they should take the lead and the responsibility of many governmental programs and functions. Clayton has authored many bills that benefit the cities and support the idea of allowing cities the option to choose their own method of taxation. Bill Clayton is needed on the job for more effective and responsible county, city, and local government action.

Your Effective Voice In State Government

TAKE ADVANTAGE OF THIS OPPORTUNITY TO KEEP YOUR FIRM GRIP IN THE STATE LEGISLATURE BY GOING TO THE POLLS ON NOVEMBER 5th, AND CASTING YOUR BALLOT FOR BILL CLAYTON.

# THE 72nd DISTRICT NEEDS BILL CLAYTON

Paid for by Bill Clayton for Better Government Fund, Virgie Haile, Chairman