

ROPES FARMERS CO-OP GIN ANNUAL MEETING

MARCH 27, 1969

Bar-B-Que Supper 6 to 8 p.m.

SCHOOL CAFETERIA

ENTERTAINMENT

EMPTY REAL BAND

7:00 TO 8:00 P.M. HIGH SCHOOL AUDITORIUM

Total Cash To Be Allocated Tonight At Supper:

75 % 1962-64 PCC stock	\$ 22,948.63
25 % 1963-64 Gin Stock	21,543.31
100 % 1964-65 Gin Stock	55,261.11
25 % 1960-62 PCOM Stock	5,050.99
Cash Div. Gin(13,907 @ \$2.00)	27,814.00
1967-68 PCC CASH DIV.	14,847.67
1967-68 PCOM CASH DIV.	10,730.54
Freight allowance 1967-68 crcp	6,939.96
Total	\$165,136.21

BUSINESS MEETING in AUDITORIUM at 8 P.M. ELECTION of 2 DIRECTORS

EVERYONE IS WELCOME

BRING YOUR FAMILY AND COME TO THE MEETING

QUI NHON, VIETNAM (AH TNC) — Army Private First Class Joe G. Bell, 21, son of Mr. and Mrs. Gilbert F. Bell of Route 1, Meadow, was assigned December 9 to the 67th Evacuation Hospital near Qui Nhon, Vietnam, as a clerk.

W. E. Walling was in Lubbock Wednesday for a medical checkup.

Buren Fewell is still in the South Plains Hospital in Levelland suffering from a stroke.

ELLIS PHARMACY

1213 HOUSTON Phone 894-6056 LEVELLAND, TEXAS

411 AUSTIN Phone 894-8211

Best Plumbing Service

SATISFACTION GUARANTEED

TELEPHONE: 924-3300 NEW HOME

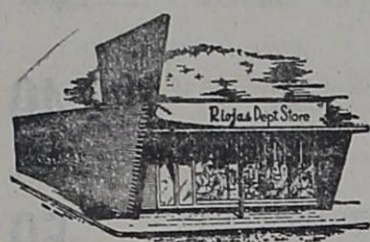

Clothing and Shoes for Men, Women, Children

RIOJAS DEPT. STORE

Classified Advertising

FOR SALE — 21" CABINET MODEL T.V. AND OUTSIDE ANTENNA; \$75. SEE or CALL PECK ROGERS; 562-3791; ROPESVILLE.

LOST — BROWN & WHITE SPRINGER SPANIEL DOG. ALMOST BLIND. MISSING SINCE MARCH 14. ANSWERS TO NAME OF TONY. Contact DARRELL MOORE; PHONE 562-4203; ROPESVILLE.

FOR SALE — GAS COOK STOVE ELECTRIC REFRIGERATOR. SEE OR CALL RAY MARTIN; PHONE 562-4691, ROPESVILLE.

FOR AMBULANCE SERVICE PHONE 436-4555 WOLFORTH VOLUNTEER FIRE DEPARTMENT

HELP WANTED — MALE BODY SHOP GENTRY FORD - MERCURY LEVELLAND, TEXAS 79334

Watkins Black Pepper And Vanilla. See Inez Price. (For Tops Club)

Tops Club Has SWIPE For Sale. \$3. Plainsman Office.

RE M I N D E R Please remember to burn your trash! The Sophomore Class cannot haul it if it is not burned. If you need a trash barrel contact Steve Kimberlin.

C A R D S *ALL OCCASION *GET WELL *SYMPATHY AVAILABLE AT THE PLAINSMAN OFFICE \$1.25 PER BOX

Card of Thanks I would like to express my appreciation to everyone for the prayers, visits, flowers, cards and thoughtful deeds during my recent illness. May God bless each of you. E. E. Nix

CITATION BY PUBLICATION THE STATE OF TEXAS TO: NICK CARTER, VERA CARTER SCHULTZ, the Unknown Heirs and Legal Representatives of D. E. MAGEE, Deceased, and the Unknown Heirs of T. U. CARTER, Deceased.

GREETING: You are commanded to appear by filing a written answer to the plaintiff's petition at or before 10 o'clock A.M. of the first Monday after the expiration of 42 days from the date of issuance of this Citation, the same being Monday the 28th day of April, A. D., 1969, at or before 10 o'clock A.M., before the Honorable 99th District Court of Lubbock County, at the Court House in Lubbock, Texas.

Said plaintiff's petition was filed on the 24th day of November, 1967. The file number of said suit being No. 55813. The names of the parties to said suit are: MUNICIPAL INVESTMENT CORPORATION as Plaintiff, and ESTATE OF T. U. CARTER, Deceased, et al as Defendant. The nature of said suit being substantially as follows to wit: Suit to foreclose a paving lien against: Lots Five (5) and Six (6), Block Sixteen (16), Lot Seventeen (17), Block Five (5), Lots Twenty-Seven (27) and Twenty-Eight (28), Block Seventeen (17), Lot Eight (8), Block Nineteen (19), Lots Thirteen (13), Fourteen (14), Fifteen (15) and Eighteen (18), Block Twenty-Four (24), all in the Carter Addition to the City of Sundown, Hockley County, Texas; and the following tract described by metes and bounds as follows:

Out of an unplatted portion of Block One (1), Carter Addition, all that tract of land situated in the Carter & Booger Addition to Sundown, Texas, as the Carter Addition being on Labor or Tract Sixty-Seven (67), and the Booger City Addition being on Labor or Tract Sixty-Six (66), in League Thirty-Nine (39), of the Bob Slaughter Block, as shown by the map of said addition recorded in Volume 1, Page 47 or the Plat Records of said Hockley County, Texas, and being a tract described by metes and bounds as follows: BEGINNING at a point on the South line of Block One (1) of said addition, which is 120 feet East of the Southeast corner of Lot Twenty-Two (22) in said Block One (1) for the beginning corner of this tract; THENCE North 150 feet; THENCE East 59 feet; THENCE South 150 feet; THENCE West 50 feet to the place of beginning; and BEGINNING at a point 370 feet South of the Southwest corner of Block Twenty-Nine (29) of the Carter Addition to the City of Sundown; THENCE South 160 feet; THENCE East 300 feet; THENCE North 160 feet; THENCE West 300 feet to the point of beginning; All of the above situated in the City of Sundown, Hockley County, Texas.

If this Citation is not served within 90 days after the date of its issuance, it shall be returned unserved. Issued this the 10th day of March A.D., 1969. Given under my hand and seal of said Court, at office in Lubbock, Texas, this the 10th day of March A.D., 1969.

J. R. Dever, District Clerk 99th District Court Lubbock County, Texas

By Nancy Woodward Deputy

(SEAL)

SHERIFF'S SALE THE STATE OF TEXAS) COUNTY OF HOCKLEY)

By virtue of an execution issued out of the 121st District Court of Hockley County Texas, on a judgment rendered in said Court on the 18th day of December, 1968, in favor of THE CITY OF SUNDOWN, and against E. M. HARRELL and wife, ANNIE HARRELL, in the case of THE CITY OF SUNDOWN VS. E. M. HARRELL, et ux, NO. 5968 in such Court.

I did on the 4th day of March, 1969, at 1:00 o'clock P. M., levy upon the following described land, situated in Hockley County, Texas, as the property of said E. M. HARRELL and wife, ANNIE HARRELL, to-wit: An unplatted portion of Blk. 1, Carter Add. a part out of the unplatted portion of Blk. 1, of the Carter and Booger City Add. to the Town of Sundown, Texas, as shown upon the plat of said Add. recorded in Vol. 1, Page 47 of the Plat Records of said Hockley County, Texas the part of said Blk. hereby conveyed being described by metes and bounds as follows: BEG. at a pt. on the S. line of said Blk., which pt. is 70' E. of the SE corner (SE corner) of Lot 22 in Blk. 1, for the beginning corner of this tract: Th. N. 150'; Th. E. 50'; Th. S. 150'; Th. W. 50' to the place of beginning. In the City of Sundown, Hockley County, Texas.

and on the 1st day of April, 1969, being the first Tuesday of said month, between the hours of 10 o'clock A.M. and 4 o'clock P.M. on said day, at the courthouse door of said county, I will offer for sale and sell at public auction, for cash, all the right title and interest of the said E. M. HARRELL and wife ANNIE HARRELL, in and to said property.

Dated at Levelland, Texas this 4th day of March, 1969.

Weir Clem, Sheriff Hockley County, Texas

By: Dena Dockery Deputy

THE ROPES PLAINSMAN Published every Thursday at the Plainsman Office in Ropesville. Hockley County, Texas 79358.

Celeste Thomas, Publisher Editor

Entered as Second Class Matter at the Post Office in Ropesville, Texas 79358.

Subscription Price One Year \$3.00

Classified and Legal Notice rates: 15c line first insertion, 10c line all subsequent insertions. Count five words to line.

VOTE FOR Alvin G. Davis

Candidate For SOUTH PLAINS COLLEGE BOARD OF REGENTS

Farmer - Businessman and Former Banker

Graduate of Texas Tech

Your VOTE APRIL 5th Will Be Greatly Appreciated

"We accept burial policies of all companies"

FRANKLIN-BARTLEY FUNERAL HOME

4202 34th Street Lubbock, Texas

Phone SWift 9-3666 collect

SERVICES:

SUNDAY SCHOOL	9:45
WORSHIP	11:00
EVENING NYPS	6:00
WORSHIP	8:00
WEDNESDAY SERVICES	6:00

ROPE CHURCH OF THE NAZARENE

WELCOME TO ALL

Dave K. Powers, Minister Elwood & Timmons

LOANS ALL TYPES

\$10,000 to \$100,000,000

Anywhere in USA and Canada

FISHER Real Estate - Mortgage Corp. Mortgage Brokers, Joy, Ill.

what mysteriously hides as it magically performs?

AN ELECTRIC WATER HEATER, OF COURSE!

Electric water heaters can be concealed anywhere... in the garage, in a closet, under need flues or chimneys... just the water connection and electricity. If your present water heater is getting along in years... not putting out like a youngster, then it's time to replace with a sparkling new electric. And, if service should ever be needed, just call Reddy Kilowatt... he'll fix whatever's wrong... quick as a magician pulling a rabbit out of a hat!

Modern ELECTRIC Water Heating

Southwestern Public Service Company

COCKROACHES - Rats, mice, termites, gophers and other household pests exterminated. GUARANTEED. Davidson Pest Control, 111 First St, or phone 894-3824. Levelland.

Specials for Friday & Saturday



PLUS FRONTIER STAMPS



24 OZ. BAMA	
Jelly; Preserves 15c off reg. price	
TWIN PACK AURORA Bath	
TISSUE	.27
38 OZ. CRISCO	
OIL	.79
LB. CAN ROXEY	
DOG FOOD, 3 FOR	.23
LB. FOLGERS; MARYLAND CLUB; MAXWELL HOUSE	
COFFEE	.69
TALL CAN HONEY BOY	
SALMON	.69
FLAT CAN SHURFINE	
TUNA, 4 FOR	\$1
46 OZ. SHURFINE	
TOMATO JUICE	.29
4 Oz. Shurfine VIENNA	
SAUSAGE, 2 FOR	.45
300 CAN SHURFINE	
PORK & BEANS, 2 FOR	.25
GIANT SIZE TIDE	
DETERGENT	.69
QUART AEROWAX FLOOR	
WAX	.73
Giant Side AJAX Liquid	
CLEANSER	.59
FIVE LBS. GLADIOLA	
Flour	.49
DOZEN GRADE A LARGE	
EGGS	.53
6 BOTT LE CARTON PLUS DEPOSIT	
DR. PEPPER	.39
6 BOTT LE CARTON PLUS DEPOSIT	
COKES	.39
4 PACK FAMILY SCOTT Bath	
TISSUE	.39

Finest Quality MEATS

FRESH GROUND	
HAMBURGER 3 LBS.	\$1
POUND PORK	
STEAK	.49
CHUCK POUND	
STEAK POUND BEEF	.59
Ribs	.25
POUND ALL MEAT	
BOLOGNA	.45
10 COUNT SHURFRESH EACH	
BISCUITS,	.07

Garden Fresh Vegetables

POUND VINE RIPE	
Tomatoes	.19
POUND YELLOW	
SQUASH	.17
POUND NAVAL	
ORANGES	.15

Quick Convenient FROZEN FOODS

PATIO BEEF ENCHILADA OR MEXICAN	
DINNER	.49
24 OZ. SHURFINE CUT GREEN	
BEANS,	.33
HALF GAL. BORDEN OR BELL	
ICE CREAM	.69

Wednesday Is Double Stamp Day

THE ROPES FOOD STORE