

# THE HANSFORD HEADLIGHT.

Volume 11

Hansford, Hansford County, Texas, August 8, 1919

Number 35

## Stability and Service

These two features are a mighty factor in a banking connection.

You want a bank that is able to see you over the hard places and that is equipped to give you REAL BANKING SERVICE.

We are conducting our business on these essential lines, and solicit new accounts, offering these inducements to new customers.



## The First National Bank of Hansford, Texas

### John Van Cleve Andrews

John Van Cleve Andrews, who for thirty-three years has been active in Kansas side business circles, died last night at his home, 617 Washington Boulevard, Kansas side. He was 77 years old.

Mr. Andrews was born in Dayton, O., May 5, 1842, and was educated at Ohio Western University. He came to Kansas City in 1884 and engaged in the practice of the law, later becoming interested in banking and real estate. He owned several large buildings on the Kansas side, including Knights of Pythias building. He was a stockholder in Commercial National Bank and president of the Woodlawn Cemetery Association. In 1898 he held the title of "Cattle King" of Oklahoma, owning a herd of 50,000 head and a ranch 20 by 30 miles. Mr. Andrews was one of the pioneer bankers, being president of the old Merchants Bank of the Kansas side for many years. He was a member of Wyandotte Lodge No. 3, Masonic order, of which he was for many years treasurer.

Mr. Andrews had been in poor health for several years. He became suddenly worse yesterday morning but was able to transact business from his

room until late yesterday afternoon. He is survived by his widow, Mrs. Mary E. Andrews; two sons, Frank and Benjamin V. Andrews of Hansford, Texas, and four daughters, Mrs. Laura Mooney, Galesburg, Ill.; Mrs. Alice G. Racey, 605 Washington Boulevard; Mrs. Cornelia A. Hayward, 1313 Quindaro Boulevard, and Miss Mable E. Andrews of the home address, and one sister, Mrs. Laura Poling of Dayton, O.—Kansas City Star, July 31.

J. F. and H. V. Andrews went to Kansas City last Friday to attend the funeral of their father. The Headlight extends sympathy to them in their great bereavement.

### Such is Life

We canceled an order for a tin lizzie and several other luxuries when news reached us recently that the drillers had "crumbed the hole."

Mr. and Mrs. Gus Ward were here from Texhoma Wednesday.

Mr. and Mrs. Will Harris and their little son were in from the Grand Plains community Wednesday.

Mr. and Mrs. Syl Frizzell returned Monday from their honeymoon trip to Colorado, and are now at home on the farm in the Holt community.

See us for flour, salt and coal. We pay the highest price for grain.  
D. T. WADLEY GRAIN CO.,  
351f. Texhoma, Oklahoma.

Raymond Givens, a nephew of our popular tenorial artist, Sid Clark, came from Tahoka, last week and is helping put Hansford county's million bushel wheat crop in the bins.

Phil and Mrs. H. H. Weaver went to Amarillo Sunday and there met Mrs. Weaver's mother and sister, of Dallas, who will make them an extended visit.

Travis H. Hazelwood, son of Mr. and Mrs. D. W. Hazelwood, arrived in Hansford last Friday. Travis is another one of Hansford county's "over there" boys, having spent a year in France.

Mr. and Mrs. Geo. L. Roland and daughter Francis, went to Amarillo Sunday and while there had the latter's tonsils removed. The little lady did not stand the operation well and was quite sick for a short time, but soon rallied and was able to return home with her parents Wednesday.

### Don't Buy Cake Now

The Buyers' and Sellers' Live Stock Association of Amarillo are sending out the following letter to cattle men of this section:

"The season of the year has arrived when every feeder of cottonseed cake is beginning to think about the price he is going to have to pay for cottonseed cake and meal for his winter feed. Since the Food Administration regulations were removed June 30, the price on cake has advanced from \$57 to \$76 per ton f. o. b. the mill, basis 43 per cent protein, nut size cake, 100 pound sacks and the market continues to advance. It is to your interest as well as that of every feeder of cottonseed cake that immediate steps be taken to counteract the effect produced by the speculators in cottonseed products. As above stated, the price has advanced \$20 per ton in the last sixty days and the reason for this is that all old crop cake and meal has been practically cleaned up and there is very little if any, cake or meal available for prompt shipment, regardless of the price you might offer. It will be sixty days before a general operation of the oil mills will begin. The mills have not as yet purchased any seed nor will they for at least thirty days and then only in limited quantity.

The mills have been placed in this position: They do not want to sell their cake until they have purchased seed and know what the manufactured product is going to cost them, but the speculators, whether they be cowmen, dealers or exporters, are forcing the mills to name prices for future shipment and naturally the mill names a price high enough that he thinks his interest will be fully protected. We know from direct information that the majority of the mills in Texas and Oklahoma, in fact the entire south, are not wanting to sell their products at this time and the prices they have named, they named with the aim in view of not selling any products and every time they name a price and the buyer purchases, the next time they name a higher price. From this you can readily see that your interests will be best protected by waiting to purchase your cake and meal requirements until the mills begin operating which will be not earlier than September, and we would suggest that you hold off purchasing your requirements until in October, regardless of the conditions that may exist with you, unless you can get the cake shipped at an early date. You will gain nothing by buying at this time for September or October shipment and the probabilities are that you will save \$15 to \$20 per ton by waiting.

Prior to the war the price averaged about \$23 per ton f. o. b. the mill, basis 43 per cent protein. The Food Administration set what they considered an equitable price. We thought that they set the price too high, but probably they had information from both sides that justified the price they named of \$57 f. o. b. the mill, basis 43 per cent protein, nut size cake, 100 pound sacks, and while we do not believe conditions justify and warrant a higher price than last year, granting that the cost of operation of oil mills, living cost and other expenses have increased, we do not see where it is possible for cake or meal, basis 43 per cent protein, to be worth over \$60 per ton f. o. b. the mill.

While there is a shortage of grass and feed in Colorado, Montana and Idaho, conditions were never more favorable in Texas, Oklahoma, New Mexico, Kansas and Arizona and these sections use more cake than all the rest of the range region of the United States together."

Luther Cline and family visited Guymon Thursday.

Mr. and Mrs. Carson Womble from Lieb were trading in Hansford Thursday.

I. H. Hines of Hereford was looking after business matters in Hansford Tuesday.

Lee Jenkins from Hutchinson county was looking after business matters here Wednesday.

The Missionary society met Wednesday with Mrs. Oran Kelly. The next meeting will be held with Mrs. Lyman J. Billhouse.

The Hansford ball team will go to Texhoma next Friday, August 15, and endeavor to take the mighty Reds to another cleaning.

Will Simms and family, formerly Hansford county citizens now living at Mobeetie, are guests at the Hazelwood home in the Holt community.

C. Jones and son and Miss Gwenifer Jones are on their way to the Panhandle to visit and look after business.

### To Organize Chamber of Commerce

The Headlight is duly authorized and takes great pleasure in announcing that a meeting of the citizens of Hansford county will be held at the court house in Hansford on Saturday, August 16, for the purpose of organizing the Hansford County Chamber of Commerce, to be a branch of and to work in harmony with the Panhandle Plains Chamber of Commerce, which maintains headquarters at Amarillo. Frank R. Jamison, secretary of the latter organization will be here to lend all assistance possible and to outline the proposed plans of the parent organization, in order that Hansford county may take her place with other Panhandle counties in this great forward movement. It is earnestly desired that every citizen of the county who can possibly do so, attend this meeting. It is not for the town of Hansford only. Every citizen of the county is interested and should be here, ready and willing to do his part. If Hansford county needs anything, it needs an organization of its citizens that will give its interests intelligent and systematic consideration. It is the duty of every citizen of the county to put his shoulder to the wheel and work for the success of the Hansford County Chamber of Commerce.

Remember the date—Saturday, August 16, and be here, ready to do your part.

### Bought Telephone Exchange

J. N. Stump last week sold the equipment and business of the Ochiltree Telephone Company in Hansford county to D. E. and W. S. Bradford, who took charge immediately and are now operating the same. The Bradford Brothers are experienced telephone men, having once owned and operated the Texhoma exchange. They are giving the business here their personal attention and will no doubt make a wonderful improvement in the service. Hansford welcomes them with outstretched arms, as our telephone service has been far from perfect in the past.

### Meeting of School Board

The County School Board to meet at the court house in Hansford, at 2 o'clock p. m. on Saturday, August 9, 1919, for the purpose of passing upon important matters before the opening of the fall term. It is necessary that a full board be present. All patrons of the schools of the county who have any matter to bring to the attention of the board should attend this meeting as it will be the last meeting of the board before the opening of the schools.

A. F. BARKLEY,  
Chairman of the Board.

### Should Have a Public Weigher

According to the records in the office of the Secretary of State there are no public weighers in Hansford county. Under the act passed by the 36th legislature early this year, provision is made for a public weigher in each of the seven justice precincts in the county, if in the judgment of the Commissioners' court that number of weighers is necessary. Weighers heretofore elected are to continue in office, and in precincts where there is no weigher the appointment is to be made by the county commissioners within sixty days from June 18, 1919. The new law requires that each public weigher must give a bond in the sum of \$2500; must be reported to the commissioner of markets and warehouses and from him receive a commission, must have a seal and take an oath of office. The law provides that no person can act as a weigher for the public for hire without being appointed or elected, and that he must qualify as stated. It follows therefore that only an individual can qualify.

Pay us \$1.50 on subscription and we will send you the Southwest Plainsman, published at Amarillo, one year absolutely free.

Mr. and Mrs. M. C. Head returned from Granite the first of the week and Marcellus has accepted a position with the Maize Mercantile Co.

Judge Townsend went to Guymon Wednesday to meet Mrs. Townsend, who is returning from an extended visit with relatives in Waterloo, Ia.

Lost, between Hansford and Ed Greever farm, on Ochiltree road, an imitation leather, tan suitcase. Finder please leave at Ochiltree or Hansford postoffice and receive reward.

The railroad is now at Perryton, on the home stretch for Spearman. Too good to be true! If those Mexicans don't strike, with the other railroad men, we will be sitting pretty by Oct.

## THINK! REASON! ACT!

THINK about the opportunities that have slipped by because you did not have the money to handle them.

REASON for yourself and determine how a good bank account would remedy the situation.

ACT at once and lend your energies to the building of a bank account.

## Guaranty State Bank

HANSFORD, TEX.

The Guaranty Fund Bank.

Capital and Surplus \$28,000.00



Joe Bailey and Jim Ferguson, two erstwhile politicians who have succeeded in making themselves quite odious to the people of Texas, have now thrown in together, formed a new democratic party and expect to do great things for the "deer peepul" in a political way. Most of us have not forgotten how the democratic steam roller flattened out Joseph Weldon at El Paso a few years ago, nor the great fact that Jim was in the driver's seat with his foot on the accelerator when the flattening process took place. Nor have we forgotten a bit of more recent history, when the people of Texas, through their representatives, were compelled to throw Jim, bag and baggage, out of the governor's chair for corruption that smelled to high heaven. Truly, misery loves company but again the old adage "politics makes strange bedfellows" is shown to be true. This Jim and Joe platform is a series of negatives, and loudly they proclaim that no matter what President Wilson wants, they are "agin it." Also, not mentioning past history, they loudly avow that President Wilson has betrayed not only the democratic party, but the people as well, and that there is no one excepting themselves, who is pure and holy enough to lead the hosts back to their ancient heritage. Jim and Joe intend to do this very thing, and when they have "arrived" they will anoint themselves, enter into the holy of holies and offer themselves as a living sacrifice to truth and righteousness, that the political sins of the fathers may not be visited on the children of generations yet unborn. Verily we live in a great age; the impossible is made simple as tit, tat, too and easy as breaking into a soap factory, but Jim and Joe can never pull the kinks out of the democratic party in Texas. They're stayin' on shorts.

M. B. Wright spent Wednesday night in Guymon.

Sheriff W. S. Christian and Jodie Whittenburg and wife of Plemons were shopping in the city Wednesday.

D. B. Archer, prosperous young farmer-stockman of the Holt community, was a business visitor in Hansford Thursday.

Litch Sparks and family came from their home in Colorado Wednesday, to visit with friends and relatives and look after business matters.

**Opening of Perryton**  
In this issue of the Headlight is a big ad announcing the opening of the new town of Perryton, in Ochiltree county on Friday, August 22. This is the town the entire country is talking about and it promises to become at once one of the big towns of the north panhandle. An excursion train will be run from Shattuck for the benefit of those who wish to go to the opening on a train, and the train will, incidentally, be the first passenger train over the new North Panhandle railroad of the Santa Fe system. Look up the opening ad.

J. H. Buchanan returned Wednesday from the Burk Burnett oil fields where he spent ten days in looking over the situation and visiting with relatives in Wichita Falls. Buck is considerably enthused over the oil game as in fact is everyone who visits these wonderful fields. He is offering for sale stock in the Ruby Pearl Oil Company, of which his brother, J. W. Buchanan, is secretary, and it listens like an oily line of chatter that Huck is handing out.

Subscribe for the Headlight.

## TANLAC

A splendid Tonic and system purifier.

Try it for your health's sake.

## HANEY DRUG CO.

The People With the Goods

## Hansford Abstract Company

JUST ABSTRACTS AND INSURANCE

Your grain is harvested and in stack or shock, but it is not yet safe from the ravages of fire. A bolt of lightning or a match, cigar or cigarette carelessly thrown away, may take your year's work up in smoke. We can insure you for any term from one month to five years. See us and be safe.

In First National Bank Building  
Phone 30 Hansford

## Ice Cream

We make the Ice Cream we serve at our fountain from

## JERSEY CREAM

It is pure and wholesome and contains no glucose, gelatin, starch or other adulterations usually found in factory ice cream.

If you are particular and demand something JUST A LITTLE BETTER, patronize our fountain.

## Hale Drug Company HANSFORD

The Store with the Up-Town Service

## FARMS AND RANCHES

For Sale on Easy Terms. Improved or unimproved, and in any size tracts.

The choice lands near Spearman and Spearman town lots.

### Farm Loans

An unlimited amount of money to loan on Hansford county land.

Call and talk the matter over if you need a loan.

What you want; the way you want it.

## J. R. COLLARD

Write for information

HANSFORD, TEXAS

# Texhoma Elevator Co.

**IN A NEW LOCATION** We are now located near the depot, in Texhoma, having recently acquired possession of the Patton Elevator, and are ready, willing and anxious to pay you the very highest price for your wheat that the market will allow. We invite the Hansford county people to come to see us in our new location.

Better see us at once about

**CAKE and COAL**

We can take care of your wants in the Cake and Coal line. Better buy coal in August, as there may be a shortage.

**RIFFE BROTHERS, Proprietors**

PATTON OLD STAND : : TEXHOMA, OKLAHOMA

## BUY YOUR FORDSON TRACTOR

NOW. F. O. B. factory \$750---a reduction of over \$125.

NOW is the logical and safe time to buy your Fordson Tractor. Farm tractor manufacturers know that more machines will be wanted during this coming year than can be supplied. This is particularly true in regard to the Fordson. Its popularity has created a demand that makes it certain that some farm owners, desirous of obtaining the Fordson, must be disappointed. Get your order in early.

### TAYLOR MOTOR CO.

Dealers in Tractors and Tractor Implements  
STRATFORD, TEXAS

We sell the Fordson tractor in Hansford and Sherman counties. See one at the Hays Grocery in Hansford.

## Guaranteed Tire Repair Co.

REBUILDERS and REPAIRERS

Save 40 to 50 per cent on your tires by having them repaired.

We have the largest shop in the Southwest, equipped with the latest tire rebuilding machinery.

Our re-treading is guaranteed for 3,500 miles, and all blowouts for life of tire.

**USED TIRES FOR SALE**

## Guaranteed Tire Repair Co.

L. J. ALLEN, Manager

Two Doors North of Herald office

GUYMON

## PALO DURO HOTEL

PADDY DOYLE, Prop.

Our meals are the best to be purchased and are cooked and served in a manner that promotes appetite and gustatory enjoyment.

Every customer is cordially welcomed and courteously served. Your patronage is solicited.

Rates Reasonable

HANSFORD

## Wheat Drills

EMERSON DISC PLOWS  
McCORMICK ROW BINDERS

Windmills, Stock Tanks, Pipe, Casing, Wagons, Wire, Harness and Furniture

Everything for the Ranchman and Farmer

## JACKSON BROTHERS

GUYMON

## I Will Buy Your HIDES

and HOGS and pay all they are worth. Have hides weighed at the Hansford Feed Store.

Hides - Hogs

LUTHER CLINE.

## DAIRY FACTS

### SEND HOLSTEINS TO FRANCE

Herd of Pure Breds and Grades Purchased by French Commission to Be Sent Over.

(Prepared by the United States Department of Agriculture.)

American dairy cattle are to follow American soldiers to France. One hundred and four Holstein-Friesian cows—42 pure bred and 62 grades—and four pure-bred bulls are to leave this country shortly on a specially equipped transport. "Passports" have been issued to Havre, France, and from there the cattle will be sent to devastated districts where they will do their bit in bringing back health and happiness to the children of those regions. The cattle were purchased by the French high commission, and at the commission's request dairy specialists of the United States department of agriculture assisted in selecting the animals.

Efforts were made to collect the animals from herds believed to be free from contagious disease, especially tuberculosis.

Of the entire number of cattle selected from 42 herds a very low percentage reacted to the tuberculin test.

Special efforts were made to select only well-grown, large, strong animals, of good conformation, which showed evidences of becoming large milk producers. In age they varied from two to four and one-half years, so that a long period of usefulness is ahead. All were due to freshen soon after arrival in France, so that milk will be available at once.

The animals were shipped from the assembling points by express to New York, where they are to be loaded on a specially equipped transport. To insure proper care throughout the ocean voyage, a dairy expert of the United States department of agriculture will accompany the shipment.

Members of the French high commission expressed themselves as be-

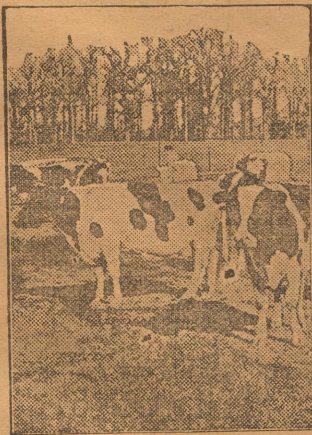

Excellent Animals for Dairy Herd.

ing well pleased with the cattle selected. It is understood that these dairy cows are to help satisfy the urgent demand for milk from the war-stricken areas.

### SUMMER FORAGES FOR COWS

Plan Recommended by Missouri College Expert Calls for Seeding of Sudan Grass.

A good general plan recommended by Prof. Sweet, of Missouri Agricultural college, for providing late pasture for cows is to plant Sudan grass about June 1, at the rate of sixteen pounds to the acre. This should yield ten to fifteen tons to the acre and should be ready for feeding from about July 15 to August 1. An early maturing variety of soy beans planted at the rate of thirty pounds to the acre May 30 will be available for feeding from about August 1 to 20. A good northern variety of corn planted about the middle of May at the rate of six quarts to the acre will become available about August 10 and should be fed whenever needed. The top of Sudan grass will be available about

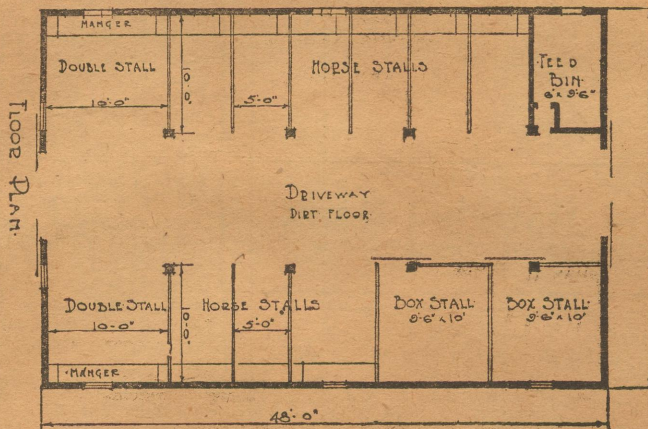
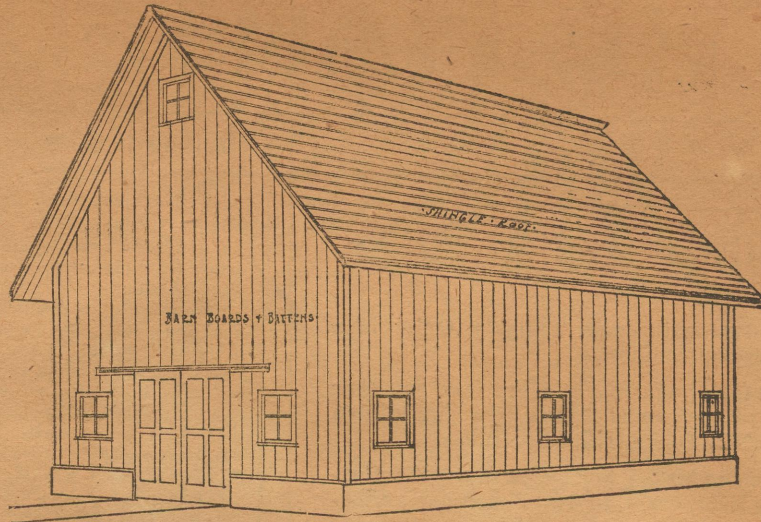

## R. H. Kemp Lumber Co.

DEALERS IN

LUMBER and BUILDING MATERIAL

Let us help you plan that new building



Texhoma, Oklahoma  
NORTH SIDE

August 25 to September 1. Cow peas planted at the rate of five pecks per acre about July 1 may be fed from about August 25 to September 10. After this time field corn may be used at any time. Sorghum crops give good results during the late summer.

### BETTER BREEDING WILL AID

Furnishes Most Economical Way to Obtain Large-Production Cows—Use Best Heifers.

In dairying, large production and profit go hand in hand. Breeding furnishes the most economical way to obtain large-production cows. The pure-bred bull, with generations of high-producing ancestors back of him, must be used for breeding, and only the best heifers from the best cows should be chosen to be the dams of the next generation.

### Cow for Tropical Countries.

The black Holstein cow is being urged for dairying in tropical countries.

### Salt is Important.

Do you salt the cows regularly? This is just as important as regular milking.

Dr. E. L. Maxwell, specialist in diseases of eye, ear, nose and throat, will be at the Trans-Canadian sanitarium (Inc.), Dalhart, on June 12, 13 and 14 and every two weeks thereafter.

Pay us \$1.50 on subscription and we will send you the Southwest Plainsman, published at Amarillo, one year absolutely free.

## DR. JARVIS DENTIST

Ochiltree and Hansford

At Ochiltree the weeks beginning with the First and Third Mondays of each month and at Hansford on Tuesday after the Second Monday of each month.

### JACK ALLEN

LAWYER  
OCHILTREE, TEXAS

Hansford County legal work given prompt and careful attention.

### WALLACE WRIGHT

Lawyer  
Hansford, Texas

## Moore County Land!

A few first-class plains sections at \$10 per acre. One of the best sections in the county at this price, and on terms of \$2,080 cash; balance in four equal annual payments, notes to draw six per cent interest.

Some well improved ranches at \$15 per acre.

**BOB POWELL,**  
DUMAS, TEXAS.

## HARVEST

Begin now making preparations for the great harvest season. We have the new machinery and the repairs for your old machinery.

You will need a new WAGON. Let us figure with you. In fact, we can supply your every want in Hardware and Farm Machinery.

## The Star Hardware Company

Guymon

Okla

## Photographs

of the better kind are our specialty. A visit to our studio will convince you that we know our business.

Outdoor work, Kodak Finishing, anything in photography.

## PATE STUDIO

North Main Street

GUYMON



such terms as may be provided by law; and the Legislature shall provide for the prompt collection, at maturity, of all debts due on account of University lands heretofore sold, or that may hereafter be sold, and shall in neither event have the power to grant relief to the purchasers. And, until such time as the University endowment fund shall be divided, in accordance with constitutional and statutory authority, the proceeds from the sale of lands, as realized and received into the Treasury of the State, together with such sum belonging to the funds as may now be in the Treasury, shall be invested as the permanent public free school fund is now or may hereafter be authorized by law to be invested; and the interest accruing thereon, and any income from the use of the said University lands, shall be subject to appropriation by the Legislature, and may be available for the redemption of bonds based on the University endowment and to be redeemed from the said interest and income from the use of land, as may be provided by law, to aid in the construction, equipment and maintenance of the University of Texas and the Agricultural and Mechanical College of Texas, and the total of such bond issues outstanding shall at no time exceed four and one-half million dollars, and the Legislature is hereby authorized to appropriate out of the general revenues of the State such moneys as may be necessary to cover deficiencies in the interest and sinking fund accounts of the bond issues herein provided for. Provided, that the one-tenth of the alternate sections of the lands granted to railroads, reserved by the State, which were set apart and appropriated to the establishment of "The University of Texas" by an Act of the Legislature of February 11, 1858, entitled "An Act to Establish The University of Texas," shall not be included in or constitute a part of the permanent University fund.

Sec. 13. The Legislature shall provide by appropriation for the equipment, maintenance and development of the University of Texas, and the branches of the said institution named in this Article and such other branches as may hereafter be established by law; for the Agricultural and Mechanical College of Texas and its branches as now or hereafter may be established by law; for the College of Industrial Arts for the education of white girls; for State Normal Schools; and for the Prairie View State Normal and Industrial College for colored youths.

Sec. 14. The Legislature shall give encouragement and direction to and make provision for the educational activities of the respective State Institutions provided for in this Article, and as may be adequate for the promotion of literature and the arts and sciences, pure and applied, and for instruction in the professions, of a University of the first-class; and for instruction in all those branches of learning which relate to agriculture, animal husbandry, the natural sciences, pure and applied, connected therewith, the mechanic arts and military science and tactics, requisite to the development of an Agricultural and Mechanical College of the first-class; and for the education of white girls in the literary branches, the arts and sciences, and in social and domestic economy of the age, as may be necessary to establish and maintain a College of Industrial Arts of the first-class for white girls, and for instruction in all the branches requisite to the development of normal schools of the first class.

Sec. 15. The Prairie View State Normal and Industrial College for the instruction of colored youths of the State, having been located at Prairie View, in Waller county, as a branch of the University of Texas, is hereby declared a branch of the Agricultural and Mechanical College of Texas. And in lieu of the separate apportionment of a part of the University endowment, as authorized in Section 11 hereof, the said Board of Directors of the Agricultural and Mechanical College may apportion to the Prairie View State Normal and Industrial College such part of any fund realized from any authorized bond issue by the Board for the purpose of permanent improvements as the Board may determine to be equitable and the fund so apportioned shall be available only for the purpose of constructing permanent improvements for the said Prairie View State Normal and Industrial College.

Sec. 2. The Governor of this State is hereby directed to issue and have published the necessary proclamation for the submission of this proposed amendment to the Constitution of the State, to the qualified voters of the State, said election to be held throughout the State on the first Tuesday in November, 1919, and all voters favoring the amendment shall have written or printed on their ballots the words:

"For the amendments to Sections 10, 11, 12, 13, 14 and 15 of Article VII of the Constitution of the State of Texas, fixing the constitutional status of the University of Texas, the Agricultural and Mechanical College of Texas, the College of Industrial Arts at Denton, Texas; the Sam Houston

Normal Institute at Huntsville, Texas; the North Texas State Normal at Denton, Texas; the Southwest Texas State Normal at San Marcos, Texas; the West Texas State Normal at Canyon, Texas, and the East Texas State Normal at Commerce, Texas, and other state educational institutions, and determining the interest, respectively, of the University of Texas, the Agricultural and Mechanical College of Texas, and the Prairie View State Normal and Industrial College in the University permanent fund; and providing for the support, direction, and development of State Educational Institutions."

Those opposing the amendment shall have written or printed on their ballots the words:

"Against the amendments to Sections 10, 11, 12, 13, 14 and 15 of Article VII of the Constitution of the State of Texas, fixing the constitutional status of the University of Texas, the Agricultural and Mechanical College of Texas, the College of Industrial Arts at Denton, Texas; the Sam Houston Normal Institute at Huntsville, Texas; the North Texas State Normal at Denton, Texas; the Southwest Texas State Normal at San Marcos, Texas; the West Texas State Normal at Canyon, Texas, and the East Texas State Normal at Commerce, Texas, and other State educational institutions and determining the interest, respectively, of the University of Texas, the Agricultural and Mechanical College of Texas, and the Prairie View State Normal and Industrial College in the University permanent fund; and providing for the support, direction and development of State educational institutions.

Sec. 3. The Governor is hereby directed to submit this amendment to the qualified voters at an election to be held throughout the State on the date herein specified, and the sum of Five Thousand (\$5,000.00) Dollars, or so much thereof as may be necessary, is hereby appropriated out of the general revenue not otherwise appropriated, for the purpose of issuing the proclamation and publishing the amendment as required by the Constitution and laws of this State.

GEORGE F. HOWARD,  
Secretary of State.

(Attest—A True Copy.)

**STATE HOSPITAL IS READY**  
New Institution Will Receive Patients in a Short Time.

Oklahoma City.—Between July 20 and August 1, the most complete and modern hospital in the entire southwest—Oklahoma's new state hospital—which will be known as the New University, will be thrown open to the public, according to Paul Fesler, superintendent. The building has been erected at a cost of \$200,000, and \$56,000 has been expended for furniture.

Accommodations for 150 patients will be available the first year of operation of the hospital, with this number increased to 200 for next year. Also, \$14,000 more is to be expended for equipment to complete the research laboratory. Fourteen acres of ground afford ample opportunity for the enlargement of the hospital, as it is found to be necessary.

Offices, main kitchen, nurses' cafeteria, negro wards and a large reception room occupy the space on the first floor. A doctor's register, showing if Dr. So-and-So is in or out, is also on this floor. And megaphones are to be found in every hall, with a telephonic attachment, with which any person may be paged from the office, the name being circulated to the remotest corners of the building.

**McCurtain to Begin Dipping.**  
Idabel.—If the county commissioners heed the request of hundreds of lattle raisers and owners they will make the full levy for the purpose of eradicating the fever tick from McCurtain county. Petitions have been circulated and received hundreds of signers and these will be presented to the commissioners. McCurtain is one of the few counties in Oklahoma that has not commenced the tick eradication work.

Idabel will celebrate the return of McCurtain county soldiers and sailors with a big free barbecue on Thursday and Friday, July 24 and 25.

**INDIANS HOLD GREAT DANCE**  
Sixteen Tribes Celebrate for a Week at Quapaw.

Miami.—Th great Indian picnic that was held every night for the week ending Saturday, July 5, was the best attended and most successful ever seen at Quapaw. Fully 8,000 persons attended on July 4 and a large attendance greeted the red men every night as they stomped, as in the early days.

Among the tribes represented were the Quapaws, Peorias, Miamis, Modocs, Wyandottes, Senecas, Ottawas, Shawnees, Caddos, Creek, Cherokees, Iowas, Powattatomies, Delaware, Osages and Winnebagoes. Most of the Indians were attired as other people but several of the full bloods strove to appear as they did in the early days, sewing on buckskin and feathers. Often the whole camouflage was destroyed by a 25-cent cigar peeping from the pocket of the pretender or the flash of a diamond from his finger.

Hides and Furs.

High Grade Coal—2,000 Pounds Per Ton

# The Commercial Exchange

PHILLIPS BROS., Successors to F. M. Phillips.  
DEALERS IN

## GRAIN, FLOUR, FEED AND COAL

MAKE OUR PLACE YOUR HEADQUARTERS

HAY and GRAIN  
WAGON YARD

GUYMON, OKLA.

Always on the Job

A Square Deal to All

# Rogers Grain Co.

GUYMON, OKLAHOMA

BRING YOUR WHEAT TO MY ELEVATOR IN GUYMON AND RECEIVE THE HIGHEST MARKET PRICE FOR SAME.

# Coal!

We cannot urge too strongly the necessity of putting in your winter supply of Coal Now, while it may be had. All conditions in connection with the coal industry point to the greatest shortage next winter the country has ever known. Heed the warning and don't be left out in the cold. We have a good supply on hand now; the best coal to be had, but it is going fast. Come in and get your supply.

# Coal!

And don't forget that the Big Jo always has in stock the very best of everything in the way of Lumber and Building Material. Let us figure that bill for a new grainary, new sheds or a new residence. You get your money's worth when you trade at the Big Jo Lumber Yard at Guymon.

# The Big Jo Lumber Company

GUYMON, OKLAHOMA

# Why Pay Others More

Come to Our Store, Guymon, and Get Your Money's Worth

## Read a Few of Our Bargains.

Regular \$1.75 Crackers, per box . . . . .	\$1.15	Regular \$6.00 Panamas at . . . . .	\$3.00
Regular \$4.00 Raisins, per box . . . . .	3.25	Regular \$2.00 Sport Shirts at . . . . .	.89
Regular \$1.35 Pickels, per gallon . . . . .	1.00	Regular \$0.35 Lawn at . . . . .	.25

We Sell for Cash  
Therefore for Less

# J. G. McLARTY, Grocer

DRY GOODS and CLOTHING

Come to See . . . . . GUYMON, OKLAHOMA

## "Exide" BATTERY SERVICE

**THE LIFE OF YOUR BATTERY** Depends on the care and attention it receives. When it acts sluggish or lifeless it needs the attention of the battery doctor. Bring it to me for free advice and examination. My prescriptions always do the work.

**ACETYLENE WELDING** When you have a break of any kind bring it to me and learn what a real, up-to-date Acetylene welding outfit can do. Any and every kind of metal welded and made as good or better than new.

**NAT COX**  
At City Garage GUYMON

## We Protect Our Lumber By Sheltering It

It is no trouble to show you our materials, as they are made better by proper sheltering, and we invite you to call and see for yourself. Why not get the best your money will buy. Really, take it to yourself: If you have something that is good, you are desirous of sheltering it and taking extreme good care of it. We keep all of our lumber and building material in the dry.

**Galbraith-Foxworth Lumber Company**  
W. M. KILLEN Manager TEXHOMA BOB WOOD Assistant TEXAS SIDE

We have secured the agency for the

## FORD

the universal car, for Hansford county, and can furnish you one in any design you may wish, on short notice. The Ford is the best car at the lowest price. Give us your order today.

## DILLOW & SON GARAGE

Oils, Gas and Accessories Hansford Texas

## DRIVES MADE ANYWHERE ON EARTH

Gasoline and Motor Oils.  
Miller Tires and Tubes.  
Used cars bought, sold or traded.

## Pointer Auto Company

North Main, Guymon

**HOMER POINTER, Prop.**

All Kinds of REPAIR WORK Guaranteed

## Chickens and Hides

I am still on the job at the Mallett Mercantile Co., Texhoma, buying Chickens and Hides.

I pay all they are worth in CASH.

**W. B. TERRELL**

### Notice to the Public

I will sell wood for \$5.00 per four-horse load. It will be necessary to either phone or come to headquarters before getting the wood, otherwise you will be treated as trespassers. Positively no hunting allowed.  
W. T. COBLE,  
Owner of the Turkey Track ranch.

### Notice

No fishing or hunting will be allowed in the Howard Wilson pasture, on the headwaters of the Palo Duro. These lands are posted and trespassers will be prosecuted.  
HOWARD WILSON, Owner.

### Notice

No hunting or fishing will be allowed in the Diamond C pastures, on the headwaters of the Palo Duro. These lands are posted and trespassers will be prosecuted.  
JAMES H. CATOR & SON.

### No Fishing or Hunting

Fishing and hunting is positively forbidden on the lands controlled by the undersigned, located in Hansford and Ochiltree counties, and known as the O'Loughlin ranch, the Simmons ranch and the Lindsay ranch. Trespassers will be dealt with as the law directs.  
HUDSON & SNYDER.

Headlight and Southwest Plainsman one year, \$1.50.

### Must be Free of Tuberculosis

(Prepared by the United States Department of Agriculture.)

Beginning July 1, 1919, the shipment of cattle interstate without having them properly tuberculin tested will be prohibited—with a few exceptions—by a regulation issued by the secretary of agriculture. The enforcement of this new regulation will, it is believed, be of great assistance in preventing the further spread of tuberculosis among live stock, and having the work practically under state and federal supervision at all times will serve to bring about uniformity.

The department of agriculture, through its bureau of animal industry, is now actively co-operating with the state live stock sanitary officials and cattle owners of 42 states in the eradication of tuberculosis from live stock.

Recent legislation in several of the states has made it possible to proceed with the work where heretofore it has been impossible to do so. Federal funds available for the work are insufficient to meet present demands, and now that the cattle owners are finding the work to be of such advantage and importance the demands will increase rapidly.

Most activities are in the "accredited-herd" work with the owners and breeders of pure-bred herds of cattle who wish to free their herds from tuberculosis and have them placed on the list as "accredited."

**Full Co-operation Essential.**  
Some "area work" is being conducted. Under this plan a community or county or some other unit decides to have all the cattle in the area tuberculin tested with a view of completely eradicating the disease as soon as possible. In order that the "area work" may be successfully carried on, the fullest co-operation of the cattle owners in the territory must be obtained, and any attempt to proceed with the work without the good will and hearty co-operation of the people will fail.

Appropriations by the states for the coming fiscal year for live stock tuberculosis eradication aggregate about two million dollars. Part of this sum will be used to indemnify partially the owners of cattle found to be tuberculous. Most of the states now have laws permitting the payment of indemnity and the federal department also pays some indemnity when funds are available. With the exception of valuable breeding animals, it is found most advisable to consign the tuberculous cattle for slaughter and thereby dispose of them to the best advantage. In the greater portion of "reactors" the disease is found to exist to but a slight extent, making the meat fit for food—thereby causing a great saving. The carcasses of such cattle, after being passed for food by trained inspectors, usually bring about the market price, which sum, deducted from the appraised value of the live animal, leaves the amount of loss. Under the most recent laws, this loss is divided between the owner, the state and the United States—each standing one-third—except that in most cases the state is limited in the amount that it can pay and the United States is always limited to the payment of \$50 for a pure-bred animal and \$25 for a grade.

**Healthy Cattle Worth More.**  
Owners realize that these slightly diseased cattle may at any time become a source of danger to the healthy animals of the herd, and that they themselves may break down from the disease and die or become of little or no value. The value of healthy cattle in any herd, after the tuberculous ones are taken out, always increases, and it is a source of great satisfaction to the owner that he has a healthy herd or that he is doing everything in his power to make it so. Cattle from accredited herds are commanding increased prices over those that are not, and those from herds that are in the process of being accredited are also being sold at advanced prices.

The second list of accredited herds and those that have successfully passed one tuberculin test in preparation for the accredited list is expected to be ready for distribution July 1. Requests now received indicate that 100,000 copies will be required to meet demands. This pamphlet of about 100 pages will contain the names and addresses of about 4,000 cattle owners, representing about 91,000 cattle, whose herds have passed one or more successful official tuberculin tests applied under the co-operative plan for accrediting herds of tuberculosis-free cattle.

Up to April 1, 1919, the total number of herds under supervision for the eradication of tuberculosis was about 9,800, containing about 200,000 cattle, and since that time a large number have been added to the list.

These cattle owners have realized the great importance of trying to maintain a healthy herd, and have pledged themselves to co-operate with the state and federal officials in every possible way to free their cattle from the disease.

**Must Guard Against Infection.**  
Experience covering a period of several years has proved beyond a doubt that a herd can be freed of tuberculosis and kept free, and that the procedure is entirely practical and within the power of a large percentage of cattle owners. But to accomplish the desired results everyone connected with the project must do his best to follow plans, in every detail, that are being put out. The fullest co-operation on the part of the herd owner is essential. A herd of cattle must be free from tuberculosis in charge of the owner, though some of the animals may be diseased.

# OPENING OF of PERRYTON TOWNSITE

Located eight miles north of Ochiltree, Texas, on NEW LINE of SANTA FE RAILWAY.

## Friday, August 22,

NINETEEN HUNDRED NINETEEN

## Excursion Train

Will be run from Shattuck, Oklahoma, leaving Shattuck at 8:00 a. m. and returning after the sale.

## BARBECUE, BASE BALL, MUSIC

and other amusements, on the grounds. Everybody come, have a good time and inspect this highly productive country.

For Particulars Write to

## F. W. WILSEY, Agent

CANADIAN, TEXAS.

## OUR GREAT DIVIDEND OFFER EXTENDED

GIANT allows you a few days of grace. It is an unusual privilege we extend to you. But, we don't want anybody to miss a good thing like this. We offered you stock in the GIANT OIL COMPANY first as a pure gamble. It was and is a safe, square deal chance to bet your loose change on oil. We have let the contract for the derrick for our deep test well on our 8500 acres in the Texas Panhandle, right on the line of extension from Ranger and Burkburnett to our neighbor, the 6-million-foot Hapgood well. If we get oil a few shares will be worth a fortune. If we don't you can't lose much. We won't let you invest more than \$100. You can get this stock now at 10 cents a share and we'll pay you the 100 per cent stock dividend. For every share you buy at a dime now, we'll give you one extra share free. You can buy as little as a dollar's worth. Just send us your spending money. We don't want you to mortgage your house or your salary to buy this stock. A dollar, or five or ten is what you can afford. And it may make you independent. Get your order in quick. Don't miss this chance.

## MILLIONS FOR THE LUCKY Giant Oil Co.

Leavitt Brokerage Co.  
General Agents

Fort Worth Texas

## SHOOT A TEN SPOT

Animals may be added to the herd or members of the herd may be allowed to associate with tuberculous cattle. In such case, infection may again be introduced and cause further losses and much trouble.

Since the inauguration of co-operative tuberculosis eradication work the number of cattle tested with tuberculin each month has increased. A total of 252,114 cattle were tested from July 1, 1918, to May 1, 1919. Minnesota leads among the northern states with about 25,000. Virginia leads the southern states with 15,736, followed closely by Alabama with 15,634.

Used Ford for sale or trade. In good condition.  
B. V. ANDREWS,



**All Around the Farm wear**  
The Overall and Jumper built like a Union Suit

The newest and best garment ever designed for farm work. It protects you from toe to chin, slips on or off in a minute and can be worn as a suit or over your regular clothing.

Union-All is made of extra quality material, sewed with triple reinforced seams, cut roomy and comfortable, buttons securely fastened and will not come off. Large pockets conveniently placed. Comes in khaki, plain or checked blue.

Made in sizes for Men, Youths and Boys  
Made by H. D. LEE MERCANTILE CO.  
Gateway Station, Kansas City  
Sold by  
**MAIZE & CO.**

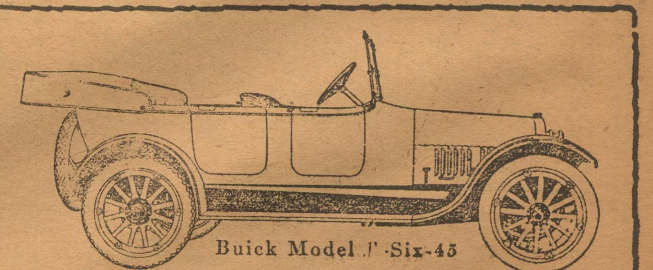

## BUICK VALVE-IN-HEAD and Chevrolet Cars

Kelly-Springfield and Pennsylvania Tires and Tubes.

Bargains in used Cars. Call and see us when you want an automobile.

## L. W. BOOTH, Garage

If you want to buy a car write or phone me.

East Side Main GUYMON

HAVE YOU BOUGHT  
YOUR ?  
THRIFT STAMP TODAY  
SAVE AND SUCCEED

# MEYER'S STORE

at TEXHOMA

A Store of Style

Our Fall Millinery is Now on Display. All the Latest Patterns and Styles.

Ladies' and Misses' Dresses, Suits and Coats for Fall and Winter.

Piece Goods - Ready-to-Wear

**Shoes! - SHOES - Shoes!**

For Men, Women and Children. Both dress and work shoes for Men. Our Prices are the very lowest.

.. SEE US BEFORE YOU BUY ..

Our Prices are the Lowest the Markets afford.

Remember: Store for Correct Style

## DIFFEY'S

# FARM STOCK

DO NOT NEGLECT HERD BOAR

Management is Important Part in Raising Strong, Healthy Pigs—Deserves Best Care.

(Prepared by the United States Department of Agriculture.)

The management of the boar is a very important part in the raising of strong, healthy pigs, and one which is sometimes neglected. He should be the most valuable animal in the whole herd, and as such deserves the best of attention. The boar should be purchased from a breeder of pure-bred hogs when between eight months and one year of age. Many breeders, however, purchase a boar when a weaning pig, but to be successful in this choice requires a wide experience and sound judgment. Aged boars which have proved their worth can sometimes be purchased at a reasonable price. It is much safer for an inexperienced breeder to buy an old, active boar than a young untried boar. If possible, the farmer should visit the herd where the boar was raised and note the conditions under which he was bred. At any rate, it is always possible to obtain from the breeder notes on the health and kind and amount of feeds used, so as to serve as an index to his subsequent treatment.

Upon arriving at the farm the boar should be unloaded as soon as possible and placed in quarantine to guard against the introduction of disease into the herd. If he is lousy it is well to treat this condition at once. His feed should be a continuation of that to which he has been accustomed, feeding rather lightly the first few days until he recovers from the strain of shipping and becomes accustomed to his new surroundings. If it is not feasible to continue feeding as previously indicated, the change to a more convenient ration should be made very gradually in order not to disturb the appetite or health of the

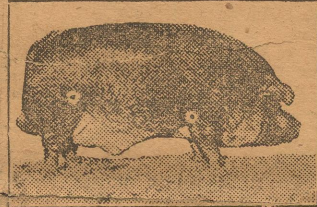

Champion Duroc-Jersey Boar.

animal. As a rule, a pig 8 to 12 months old will be in proper breeding condition when received unless he has been very heavily overfed. In purchasing an older boar, particularly one which has been in the show circuit, it is often necessary to reduce his condition before attempting to breed. With some animals the breeding power is permanently impaired by too high condition at some time in their life. The boar should be well fed but not fat, as a too high condition makes him inactive, a slow breeder, and a rather uncertain sire.

After the breeding season the boar should not be fed so heavily, and should have a wider ration, that is, one containing less of the protein concentrates and relatively more corn. The ration at this time is practically the same as that fed the brood sow when she is not producing a litter of pigs. He should have the run of a pasture a quarter of an acre in area in connection with his paddock. Here he can exercise and obtain much of his feed from the forage, or in the winter when the forage is consumed he may be fed on alfalfa or clover hay in connection with the grain ration. Keep the boar healthy, give him exercise, plenty of rough feeds, and keep him in condition by varying his supply of grain. Under such conditions little trouble will be experienced in getting a normal boar to produce large litters of strong, healthy pigs.

### PIG CLUB MEMBERS PROSPER

Some Have Been at Work Long Enough to Have Porkers for Sale and Make Money.

(Prepared by the United States Department of Agriculture.)

Pig club members in Florida are working up an industry among themselves. Some of the members who have been in club work long enough to have some pigs for sale are disposing of their stock to other club members. One club boy has sold \$100 worth of pigs to club members this year. Another, who joined the pig club two years ago, is now furnishing pigs to other members, and says he is glad he went into the club work, and believes that every boy and girl who can do so should join.

### ATTENTION TO BROOD SOWS

After Weaning Her Pigs She Should Be Kept on Pasture and Fed Gaining Grain Ration.

The sow having should be kept on gaining grain ration and fed...

GUY W. SLACK, President C. A. TILGHMAN, Vice Pres.  
C. L. SWAN, Cashier  
ROY HOFFMAN and I. M. SLACK, Directors

DID YOU KNOW

The Farmers State Bank  
Texhoma, Oklahoma  
IS AN ENTIRE NEW ORGANIZATION

Courteous Treatment, Efficient Service and Conservative Banking.

Call and get acquainted.

The Farmers State Bank  
The New Bank  
Texhoma, - Oklahoma

## BUILD A QUALITY BUNGALOW

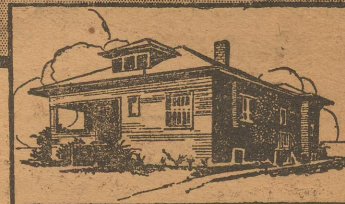

THE most popular type of home today for town or country is the Bungalow. It is compact, convenient, comfortable, beautiful. The only trouble is that it usually costs a little more than plainer types of houses.

However, here is a Quality Bargain Bungalow, a beautiful, modern, up-to-date home of seven rooms and finished attic, that you can build for less than \$3,300! And that means total cost.

Furthermore, we have the architect's working plans and estimates showing you can build for that price and still use throughout, durable dependable

Southern Yellow Pine

"The Most Useful Wood"

Come in, see the plans, and let us prove these statements. But come Now, because this Quality Bargain is possible only by reason of the present exceptionally low prices of high grade Southern Yellow Pine. Bring the wife along—and don't delay.

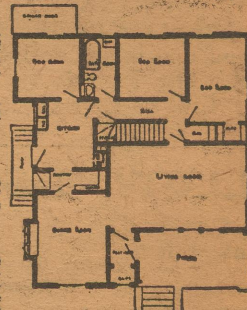

COMLEY LUMBER COMPANY  
W. N. GROMER, Manager  
GUYMON, OKLA.

C. K. Wilmeth  
Better known as "Rabbit Foot Bill"  
AUCTIONEER  
Twenty-seven years experience,  
Make dates at Headlight office  
Home address, GUYMON, OKLAHOMA

## Work Horses and Mares for Sale

Several good teams of young work horses and mares for sale worth the money. They are ready for work now; all in good condition. Also a few good saddle horses.

C. B. RILEY, Hansford.

## Your Groceries

Buy them where you get the most for your money and the stock is always fresh.

We are here to serve you.

John L. Hays Mercantile Co.  
Fordson Tractors HANSFORD Weber Wagons

## You Don't Need a Town Crier

to emphasize the merits of your business or announce your special sales. A straight story told in a straight way to the readers of this paper will quickly reach the ears of the thoughtful, intelligent buying public, the people who have the money in their pockets, and the people who listen to reason and not noise. Our books will show you a list of the kind of people you appeal to. Call and see them at this office.

Attend the Meeting in Hansford  
Saturday, August 16.

## Now Is The Time

To Paint your houses, barns, etc. I can save you money on Paint, Wall Paper, etc., and also do the work in a first-class manner.

Painter  
Paper Hanger  
Sign Writer

J. . TOWERR  
HANSFORD, TEXAS

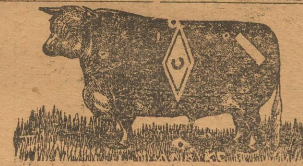

Brands; Diamond C on left side slash on left hip.  
Ear Marks; Crop on left & under half crop on right.  
Range on head-waters of the Palomuro.

J. H. Cator & Son, Hansford

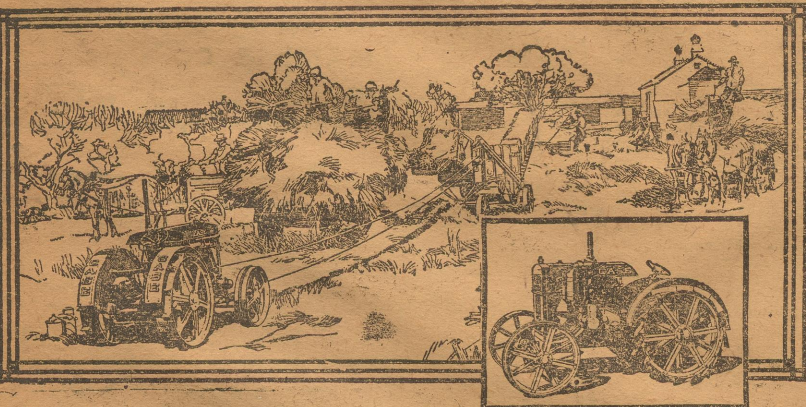

## A Small Case Thresher and Tractor

This is the ideal outfit for the man who wants to be independent and do his own threshing, and other belt and drawbar work, exactly when he wants to, without waiting.

We picture a Case 10-18 Kerosene Tractor and a Case 20x28 Thresher. The tractor will handle all farm machinery requiring belt power up to its rated capacity.

It will pull easily a 2-bottom plow 7 to 8 inches deep, or an 8-foot

tinder, a 22-shoe grain drill, a 5-section spike tooth harrow, an 8-foot double-action disc harrow or a large manure spreader.

For belt and field work, this small Case Tractor cannot be equalled. A Case Thresher is equally superior. Case Machinery has been famous for 76 years.

Let us tell you how you can decrease the hard work on your farm with Case machinery.

Andrews Hardware Co.

# CASE

KEROSENE TRACTORS