

Jimmy Turner Named Anniversary Speaker



Jimmy Turner

Jimmy A. Turner, pastor of Ash Creek Baptist Church, in Azle, will be the principal speaker for the 100th anniversary service of First Baptist Church, Rising Star, on Sunday afternoon, August 8.

Turner is a former resident of Rising Star and a graduate of Rising Star High School.

He received a B.S. in Religion from Hardin-Simmons University, and a Masters in Religious Education from Southwestern Seminary in Fort Worth.

He has served as pastor for several churches in the area including First Baptist in Tahoka and College Avenue in Big Spring.

First Baptist Church, Rising Star, Texas, extends a cordial invitation for friends, former members and pastors to share in the celebration of our 100th Anniversary on Saturday and Sunday, August 7th and 8th, 1982.

Saturday, August 7
7:00 p.m. Reception
Sunday, August 8
9:45 a.m. Sunday School
11:00 a.m. Worship Service
12:00 noon Dinner served in the Activity Center
2:00 p.m. Anniversary Program

Jimmy is the son of Mr. and Mrs. Raymond Turner of Rising Star. He married the former Sammie Harris, and they are the parents of three children.

Turner has conducted several revivals here, and in this area, so this will be a homecoming for him and his family.

All Star Team Named

The 1982 Little League season ended last Thursday night, June 29, with the Chiefs as the winning team, the A's took second place, the Rangers placed 3rd and the Astros were the 4th place team.

Coaches for the teams were Gary Westerman and Tom Bailey for the Chiefs; Danny White, David Harris and Ronnie Green for the A's; Darren White, John David Lee and Gary Fox for the Rangers; and Jackie Bibby and Gary Duggan for the Astros. Team members were presented with individual trophies after the last game. Special trophies went to Joy Harris for running the concession

stand and to Ricky Bailey and Early Wright for umpiring the games during the season.

The following players were named to the 1982 All Star Team: Steve Cloer, David White, Ronnie Evans, Stacy Green, Jackie Harris, Devin Sessums, Chad Kilgo, Michael Pittman, Mark Pittman, Derrick White, Scott Linkley and Shannon Bailey. Alternates are Brian Bailey and Scotty Ford. All Star coaches will be Gary Westerman and Tom Bailey. The All Star Team will represent Rising Star in tournaments.

A special thanks goes to Johnny Lee for being commissioner for the year.

Laura Cox Crowned Texas "Ideal Miss"

Laura Lynn Cox, 13 yr.-old daughter of Mr. and Mrs. Franklin Cox, was a triple crown winner in the Ideal Miss Division at the state competition of "Our Little Miss" Pageant in Corpus Christi at the Bayfront Plaza, July 2.

Crowned Texas "Ideal Miss" for 1982-83, she was presented with a trophy standing four feet in height. Laura also won a three foot trophy for "Universal Beauty" in the 13-14 age group and was named "Texas' Living Doll" for her modeling.

Contestants at the pageant were entertained by winners from past years, and had the opportunity to meet girls from all over Texas and exchange addresses. As a title winner, Laura will have the opportunity to go to local pageants in Texas throughout the year as a guest performer as representative of the state title and then return to the state pageant next



Texas "Ideal Miss," Laura Lynn Cox, brought home three trophies from Corpus Christi.

year to crown the 1983-84 winner.

Laura will represent Texas for Ideal Miss and Universal Beauty titles in the world competition of "Our Little Miss" Pageant Aug.

2-6 in Las Vegas, Nevada. The Ideal Miss Division is for girls 13-17 years old.

Laura is the granddaughter of Mrs. Lottie Roach and Mr. and Mrs. Jim Ray Cox.

Sybrinna Killion Talent Winner

Sybrinna Killion, a freshman for the coming school year, won the Special Talent Award for best tap dancing in the division

for 13 thru 17 year-old girls statewide competition of the Ideal

Miss Division, in the "Our Little Miss" Pageant held in Corpus Christi June 29 through June 2.

Sybrinna is on the Texas Honor Roll and is eligible to participate in the World "Our Little Miss"

Pageant in Las Vegas, Nevada, Aug. 2-6. She is the daughter of Mayor and Mrs. H.L. Killion.



Sybrinna Killion won the Special Talent Award for best tap dancing.

Fundraising Undertaken by Ladies of Church

The ladies of Calvary Assembly Church will be taking orders each week for donut twistles, cakes,

pies, etc. If you need baking done we will be glad to do it for you. Please call 643-3952 or 643-6462.

Summer Hours
Public Library
Tue. & Thurs.
9:00 am-11:00 am

Calvary Assembly

Church Holds Revival

There will be a Revival at the Calvary Assembly Church in Rising Star beginning Sunday, July 11. Rev. Joe Kapturman of Georgia will be the evangelist. Bro. Joe is well known in this area having recently con-

ducted revivals throughout the area.

Everyone is invited to come and hear the annointed preaching of the Word of God. There will also be special music and singing each night. Services will begin at 7:30 each evening.

Baseball Tournament Will Be July 8-10

The Rising Star Little League is sponsoring a tournament for the four Rising Star teams and the four Cross Plains Little League teams on Thursday, Friday and Saturday.

The game time will

be 5:30, 7:00, 8:30 and 10:00 Thursday and Friday nights and all day Saturday.

The concession stand, in charge of Joy Harris, will be serving hamburgers during the games.



Mrs. E.A. Duensing has just returned home from two-weeks visit with their daughter and son-in-law, Mr. and Mrs. Larry Manning of Clear, Alaska.

While there, Mrs. Duensing welcomed the arrival of a granddaughter, Lauran Amanda, who was born June 11 weighing 8 lbs., 4 oz. Lauran is Mr. and Mrs. E.A. Duensing's first grandchild.



Bryan and Lesa Ezzell of San Antonio are proud parents of a baby boy. Lee McLaury arrived July 2, weighing 9 lbs. 10 oz. All are doing fine.

Proud grandparents are R.T. and Olena Ezzell, W.W. and Ruby Ezzell and Jack and Carolyn Shults and Lee is also welcomed by a host of aunts, uncles, and cousins in the Rising Star area.

Coleman Rodeo Will Be July 14-17

Coleman's 45th Annual PCRA Rodeo will be Wednesday through Saturday at 8:30 p.m., July 14, 15, 16 & 17 on the rodeo grounds adjoining the city limits of Coleman on the South. The arena is dust-free, parking is free and 6,000 people can be seated.

Strictly professional, the Coleman Rodeo is approved by the Professional Rodeo Cowboys Association and the Women's Professional Rodeo Association. Some of the top cowboys and cowgirls in the nation will be competing in Coleman for some \$4,200 added prize money.

On hand for the rodeo will be the Queen of the 1982 rodeo, Sharon Sneed, daughter of Mr. and Mrs. Bill Sneed.

Stock will be furnished by the Mesquite

Championship Rodeo Co. of Mesquite, Texas, owned by Neal Gay. Gay has long been one of the best known names in the sport of rodeo and has turned out some of the very best rodeo stock in the business.

Mr. Allan Bing of St. Joseph, Missouri, will provide background music throughout the rodeo as well as entertaining the crowd for about 30 minutes prior to each performance.

Clowns for the 1982 rodeo are Quail Dobbs and Frank McIlvain. Rodeo announcer is Tom Hadley of Mason, Texas.

Rodeo events are bareback and saddle-bronc riding, calf roping, steer wrestling, bull riding, girls' barrel race and kids' goat scramble.

Dances will be held at the Rodeo Dance Pavilion every night

starting at 9:00 p.m. with music by the Heart of Texas Road Gang of Waco, Texas.

The parades will be on Wednesday and Saturday with the Wednesday parade featuring local riders and the Saturday parade featuring floats and out-of-town sheriff's posses.

This year the Nestea Company is sponsoring the "Nestea Teenage Top Hand Challenge" at the rodeo. The Nestea Company will add a minimum of \$1,000 in prize money. There will be one or two high school contestants competing in the saddle bronc riding, calf roping and barrel race in each performance of the rodeo.

Thursday night will be family night with general admission at half price.



Theodore Roosevelt was the first United States President to fly in a plane.

CLASSIFIED ADS sure to get results

Thursday, July 8, 1982

FOR SALE

For Sale: One pair extra strong metal bed springs, one small metal divan that opens out to make a single bed. 643-4176. 27-1tp

FOR SALE:

Drive a little, save a lot on your mobile home. Double wide and singles; several to choose from. Eastland Direct Factory Outlet. Interstate 20, Olden, Texas. Ph: 817-653-2432 FHA financing and conventional.

FOR SALE: complete propane set up. 75 gal. tank, new. Jake's Shop, 404 N. Main, Rising Star. 24-tfc.

REAL ESTATE

For Sale: Large commercial building in downtown Cisco, across from the soon-to-be remodeled Hilton Hotel Museum. Ideal for retail sales, food service or central offices. 50 by 100 feet, with pretty front, and two large double loading doors, at back; one onto alley and the other only concrete pad at back. Adaptable for many uses in what is going to be a high-traffic area of the city. One block from the new bank location. Call 629-2413 for details. If

LOST & FOUND

\$30 REWARD for black and white male long haired cat, answers to Homer, lost Sunday when owner was in accident in front of the Truck Stop. Call 915-885-2574. 26-2tp.

AUTOMOBILES FOR SALE

FOR SALE: 1974 Cutlass Supreme Sport Coupe. Good Condition. Ph. 643-3261. 24-tfc.

1980 Chrysler Cordoba. Corinthian leather upholstery, 381 V8, all pwr. options, below loan value, 643-6526. 27-2tc

FOR SALE: Sporty, economical vehicle. 1974 Toyota Celica ST; air, AM/FM radio; automatic; good tires; good condition. \$1,995. See at 1201 S. Seaman St. Tt

FOR SALE: 1965 Airstream travel trailer, self-contained, excellent condition. \$4250.00 firm. Nolan Butler 629-8605 or 629-8106 after 5. T-48

4020 JOHN DEERE L.P.G. \$3,800; 1969 Case 930 Diesel \$3,800; 1966 International clean, and some 2 plus 4 row equipment, shredder and breaking plow. Phone 893-6146 T-53

Cars \$200! Trucks \$150! Available at local gov't sales. Call (refundable) 1-714-569-0241 ext. 3878 for directory that shows you how to purchase. 24 hrs. 26-3tp

FOR SALE

CHRISTENDOM ASTRAY-256 page book proving Christendom Astray from the Scriptures. \$1.00 postfree. Ted Higgs, 4071 34th Ave. North, St. Petersburg, Florida 33713. T-59

REAL ESTATE

HAVE YOU GOT LAND YOU WOULD SELL? WE ARE BADLY IN NEED OF acreages from 1 to 1,000, improved or unimproved. Give us a call: 893-6666 or 893-5898, De Leon.

COGBURN REALTY Our 24th year selling in your area.

REAL ESTATE:

Brewster St: 2 BR, I.R., 1 bath, combination kitchen-dining area, carport: 1.2 acre lot.

Mill St.: 3 BR, I.R., 1 bath, combination kitchen-dining area, 4-car carport: large lot, water well, garden area, vinyl siding, new carpet & draperies.

Carter & Parker Sts. One-yr-old, 5,625 sq. ft. under one roof, 4 BR, 2 bath, den, dining room, kitchen with breakfast area, utility room, fireplace, large closets, drapes and beautiful carpets, large lot. When you see it, you will buy it. All electric.

Have buyers for house and land. Your listings would be appreciated.

Louis A. Mayfield Broker Ph: 817-643-4073, Rising Star, Texas

REAL ESTATE

FARM FOR SALE: 6 Rm. house on 4-A, 2 BDRM, 1 Bath, adjoining city limits of Rising Star, utility room, natural stone, newly decorated on inside. Hwy frontage. Owner finance, low interests. Ph: 918-689-5146 MINI MO.

FOR SALE: 2 Bedroom house with water well and garden spot. 302 Joyce St. Phone 643-5011 40-tfc

For Sale small house on E. Mill St., \$5,500. Call 643-6462. mini-mo.

FOR SALE: 4-rm. house, large utility and large closets. Covered patio with beautiful pecan trees on one acre. Good location on S. Main. Call 643-5541.

FOR SALE: 4 bedroom, 2 bath, new brick home, all electric. Call 643-3989 for appointment. MM

FOR SALE: House and 8 acres on West Pioneer Street, Rising Star, Texas for \$20,000. Easy terms. Ph: Area (602)-458-2808 or write 788 Pampas Place, Sierra Vista, Arizona 85635-18-3 mo. Pd. mini mo.

FOR SALE: 4 bdrm. brick house, 2 story, 2 bath, dining rm., all electric, central heat & air. Large lot, water well, 7 large pecan trees & concrete cellar. Call 643-7811 for appointment. 24-tfc.

NOTICE

NOTICE: Is your BUSINESS in a summer slump? It doesn't have to be. Ask me, after 6 p.m. please, about our advertising and merchandise promotion plan, custom designed for your business. Mary Wood, 442-1886, Cisco. You'll love KVMX 97! (Naturally, it's FM.) t-54

Moths have eyes that are composed of hundreds of individual seeing units.

NOTICE

Sand and Caliche Hauling Willie Ezzell Phone: 643-5431

Fast, Dependable Film Developing Palace Drug Store Risina Star Texas

D. & E. HOME IMPROVEMENT Vinyl Siding, Remodeling, Insulation, Storm Windows, Doors, Screens & Paneling, Painting inside & out-Concrete Work. P.O. Box 623 Rising Star, Tx. 76471 Ph: 817-643-3606 "We Do It All."

OLIVER WEST Water Well Service 2 1/2 mi., So. Rising Star 1/2 to 2 H.P. in stock 817-643-4683 Call Anytime

DUGGAN SONS CONSTRUCTION & PLUMBING SUPPLIES Why go out of town for your plumbing supplies when Duggan Sons have all your needs right here in your own town? Call us at 643-3188 or drop in at 106 South Main St. next door to Trails West in Rising Star, TX. If we don't have it we will get it for you. 18-4tcall

SUNSHINE PARTIES For your Tupperware needs call collect, Taby Chambers, 915-698-8147. 25

WANTED

WANT TO DO Hay Hauling square or large round bales. 639-2247, Carbon. T-53

May ISD is accepting applications for bus drivers for the 1982-83 school year. Contact Don Rhodes at 817-259-2091 or 3901.

Would like to buy house that has to be moved. Call 817-842-5526, Joe Campbell. 26-4tc

WANT TO DO hay baling. Square or large round bales. 639-2247, Carbon. T-54

NOTICE

Oil lease, 128 acres, joins production. Call before 8:00 a.m. or after 7:00 p.m., 817-643-4172. 26-tfc

Secret of Dynamic Energy! Taught greats/Bell. Emerson. Gladstone! \$8.50 complete. Or Free book jacket. Also. Free! Multi-Level Food Plan plus thousands Monthly. For free information send stamped envelope to: Universal, Box 653-P, Plymouth, Michigan, 48170. T-53

Vote Boose Pol. Ad pd by Stan Boose

Custom Hay Baling Call T.O. Meador, 725-6662 or Phillip Strength, 725-6479. tfc

NOTICE

WELDING Oilfield and Farm Jim Ratliff Ph: 643-6464 36-tfc

T & C PLUMBING General Repairs New Installation Sewer Repairs Unstops Gas Appliance Repair & Adjustments LICENCED PLUMBER Tony & Charlie Chamberlain Ph. 643-6526 or 643-3159 35-tfc

LUNCEFORD ROUSTABOUT SERVICE

Have spray rig; will paint tank batteries pump jacks. Ph: 643-1515 or 643-2646 Home: 643-7183 6-4tc

For the best in home-care, housewares, personal-care, and multi-vitamin and mineral supplement products, call your local AMWAY DISTRIBUTOR. PH. 643-3702.

Need things fixed up around the house? Need a new cabinet, kitchen or bathroom? Or wooden furniture made or repaired? Call Joe Campbell, Campbell's Cabinet Shop, 817-842-5526, Rt. 5 Box 107B, Comanche, Tx. 76442. If no answer, call 817-643-2251. 26-6mo

OPPORTUNITY

LADIES-CAREER OPPORTUNITY Nation's #1 Gift/Toy Party Program hiring AREA SUPERVISOR. No investment. Weekly checks. Free training, supplies and sample kit. Detail without obligation. Call Linda COLLECT (214)644-9500.

HOME MAILING PROGRAM! Hundreds weekly! goodworld, Box 26233-RZ, Tamarac, FL 33320, T-54

\$60 per hundred paid for working with mail from Home! Experience unnecessary! Information, send self-addressed, stamped envelope-J.S. Associates, P.O. Box 726, Elizabeth, N.J. 07207. 24-5tc.

Earn \$195.75 weekly while working in your home, part or full time. No experience necessary. Complete details and application. Send no request. Please send a self-addressed stamped envelope to RMK, P.O. Box 331, Cross Plains, Tx. 76443. 27-4tc.

GARAGE SALES

Garage Sale: Friday & Saturday on Hwy. 36 W. first county road past truck stop to left (South), 3/4 mi, pink trailer house on left. We have some of everything.

Count on the Classifieds

SERVICE

NOTICE: Carpet cleaning-heavy shampoo followed by cold water rinse, extractor removes all dirt into barrel. Is your carpet flooded? Have machine to remove or extract water from carpet. references in Rising Star. Ph: Mike Boyd, (915)356-5559 tfc

SHAKLEE PRODUCTS: Do you really get a balanced diet? Let me tell you about Dr. Shaklee's Slim and Trim Plan. We also carry natural food supplements, concentrated bio-degradable household cleaners, natural skin care products, toiletries and baby products. Barbara Jo Kanady Shaklee Distributor PH: 643-5791

CISCO RADIATOR SERVICE 207 E. 6th St., Cisco (Breckenridge Hwy.) Cleaning-rod-ding-recovering-auto-truck-tractor radiators heaters. New radiators and heaters. Auto gas tanks cleaned-repaired. Open Monday thru Friday, 8 a.m. to 5:30 p.m. Call 442-1547, Cisco. tfc

GROUP HEALTH INSURANCE THE TRAVELERS Eastland County Farm Bureau 643-5951 TC

J & A Bargain Box 701 W. Main New & Used Merchandise 629-1133

CARD OF THANKS

Words cannot express our deep appreciation to our friends and neighbors for the lovely gifts, calls, and cards for Cleo during her stay in the hospital. Your prayers meant so much to us. Cleo and Howard White

CARD OF THANKS

We wish to express our deep appreciation to all our friends and neighbors who called and sent flowers and food through the death of our father and grandfather. Our special thanks to Kathy and Cliff Hall, Vera and Cliff Hall, Sr. Thank you very much for you help and understanding. Sandra Creech, Angie Harris, Lanna & Elizabeth Holland

Legal Notice

Apartments for rent, contact manager, May Housing Authority, Inc., afternoons and weekends at 817-259-3192. Facility operated in accordance with USDA policy which does not permit discrimination because of race, color or national origin. For persons 62 years or older. 27-4tc

SERVICE

Buddy Cook Residential and Commercial. Refrigeration and Plumbing. PH: 817-842-5950

Rising Star

RUST & SONS FENCING CONTRACTORS

Pipe Line and general fencing construction. Rt. 1, Box 120, Rising Star, Tx. 76471 PH: 817-643-3137

YOU WON'T NEED A PUSH with a Continental Battery in your car this winter. Free battery check and free installation CENTRAL AUTO PARTS 801 East Central COMANCHE, TEX. 76442 Ph: 915-356-3925 OPEN 7 DAYS A WEEK

Guaranteed AMWAY PRODUCTS for every need are just a phone call away. We deliver. PH. 643-3702.

PASTORAL CARE AND COUNSELING Cisco 442-1132

WORD OF GOD

Old Testament

The Pharisees also came unto him, tempting him, and saying unto him, Is it lawful for a man to put away his wife for every cause?

And he answered and said unto them, Have ye not read, that he which made them at the beginning made them male and female,

And said, For this cause shall a man leave father and mother, and shall cleave to his wife: and they twain shall be one flesh?

Wherefore they are no more twain, but one flesh. What therefore God hath joined together, let not man put asunder.

Matthew 19:3-6

NOTICE

Your Car Tags May be purchased the second Wednesday of each month at the J.P.'s office (Buddy Turner).

AUCTION

Farm & Industrial Equip. July 10 10 a.m. 1 mi. E. of Square On Hwy. 377 Comanche, Tx.

Partial Listing: D6 Cat. with 8' Blade, JD 450 with winch side boom & 6-way blade; Bobcat loader/ new 6 1/2 yd. scraper; JD 4010; 1170 Case w/cab & air; 800 Case Diesel; JD 3020; JD 2510; 5000 Ford; 6600 Ford; 1970 GMC Truck-Tractor; 1963 Chev. dump truck w/new rebuilt engine; 1976 Ford 1 ton; 1957 Mac Truck w/fertilizer box; 1 1/2 ton Ford truck; equip. trailer; M&M grain drill w/fertilizer box; 12' JD offset plow; 8' JD drag tandem; 12' JD Tandem; 5' JD Cutter; 4 bottom Massey mold board; 2 row Birch planter; Ferguson cultivator w/feeders; 5' shredder; hog faring crate; 11 shank spring tiller; portable sprayer; 5 hp Briggs; and many more items.

Terms: cashiers checks or letter of credit. Sales to be held 2nd Sat. of ea. mo. Consignments welcome.

Phone 915-356-3546 Paul Mullings. Auctioneer Bill Blue TX 072-1105

THE RISING STAR

Publication No. (USPS 466580)

617-4141 105 N. Main St. Rising Star, Texas Box 127 76471

Second Class Postage paid at Rising Star, Texas, under Act of Congress in March, 1870, Published every Thursday.

Publishers-Mr. & Mrs. H.V. O'Brien Editor-Cisco-Herrel Hallmark Editor-Eastland-H.V. O'Brien Assoc. Editor-Eastland-Michelle Lindsay Editor-Ranger-Betty McGee Editor-Rising Star-Carolyn Ratliff Office Staff-Faye Merritt Office Staff-Scott Stevens Office Staff-Margaret Hallmark Office Staff-Patricia Hallmark Office Staff-Daisy Rutledge Office Staff-Edra Butler Columnist-J.W. Sifton Production Supervisor-Ted Rogers Production-Raymond McCoy Production-Wayne McCoy Adv. Production-Wanda Hallmark Computer Operator-Kathy Willeford Feature Writer-Viola Payne Commercial Printing-Hale Dunson

CISCO-EASTLAND-RANGER SUBSCRIPTION RATES: City and in county \$13.00. Out of county and out of state \$16.00. \$1.25 by the month.

RISING STAR SUBSCRIPTION RATES: By mail in Eastland and adjoining Counties: \$5.00 per year; in Texas: \$7.50 per year; elsewhere in U.S. and foreign counties \$10.00 per year.

Homemaking Hints

Examine the many aspects of today's new microwave-convection oven combinations on the market before making a buying decision.

Microwave-convection ovens are getting a lot of attention right now, as, ideally, they combine the speed and efficiency of microwave cooking with browning and crisping qualities of the convection oven.

HOW OVEN WORKS: Microwave-convection ovens allow you to cook with microwave OR convection (circulating hot air) OR a combination of both methods.

These ovens have both power levels and temperature settings. Some will heat up to 450 degrees F., while others will heat no higher than 300 degrees F.

Convection cooking allows food to be cooked at lower temperatures than you

would normally need for conventional cooking.

CHECK FOR ROOMINESS: Combination ovens look very much like microwave ovens, except they're larger and they must be vented for release of hot air. This requires substantial counter space.

Check the inside cavity in each case to see that it's large enough to cook your largest items, such as large roasts, turkeys and other bulky items.

RECIPE FOR THE WEEK:

Going by the telephone calls, coming into my office the last few weeks, quite a lot of canning and freezing is going on in Eastland County. Remember, we have free food preservation bulletins that are available. Just call me at 629-2222 or stop by the Extension Service Office which is located on the basement floor of the Eastland Co. Courthouse.

DILLED OKRA 3 pounds young okra, uncut celery leaves cloves of garlic large heads and stems of dill 1 quart water 1 pint vinegar 1/2 cup salt

Pack scrubbed okra into hot pint jars with a few celery leaves, 1 clove garlic and 1 head and stem dill for each jar.

Make brine of water, vinegar and salt; heat to boiling. Pour over okra; adjust lids at once. Process in boiling water bath 5 minutes. Let stand 3 to 4 weeks before eating. Makes 6 pints.

This recipe was acquired from Dr. Al Wagner, Jr. who is an Extension Food Technologist for Texas A&M University.

your marketplace the WANT ADS

Commentary

by Myrtle Owen

VICTORY IS OURS! Now let us go step-by-step through this great experience of Jehoshaphat's prayer. In it, we will discover four great steps to victory, and best of all, that God answers prayer. In God's answer we will find the three steps that are keys to our complete and final victory over the problems we confront. Step one: Recognize That When You Pray, Calling Upon God Almighty. "O Lord God of our fathers, art not thou God in heaven?" (II Chronicles 20:6)

The first step that Jehoshaphat made toward the solution of his problem was that he fully recognized who he was calling upon. Jehoshaphat established that the God that he is calling upon is the God of Heaven...the God of all creation.

To let the magnitude of that statement really grip you, just step outside on a clear night, look up into the starry sky, and locate the family of the Big Dipper. In the bowl of that Dipper, the astronomers now tell us that they can locate over one million galaxies of stars. In the entire universe, they now estimate, there are over one billion galaxies. Jehoshaphat remembered the words of King David, who said, "The heavens declare the story of God; and the firmament sheweth his handiwork." (Psalms 19:1) If you or I had been in Jehoshaphat's shoes at this moment, with his nation facing sure annihilation, would we simply be recounting the glories of God and what He had done in the past? or would we be doing something else?

Many belong to what is called a "Gimme Club." That is the vernacular for the "Give me, give me, give me" prayers that are so common in the Christian realm. It is strange that Jehoshaphat never mentions his problems at the beginning of his prayer! He seems to have a hold of a secret approach to this God of Creation—the God of His Fathers, Abraham, Isaac, and Jacob. At the very outset he is recounting the power and the glory of His Heavenly Father. He actually is starting out by acknowledging God above all. Do you think that he is saying all of this to build God's confidence in His own ability to deliver Israel? Do you think that he really intends to tell God something which God doesn't already know? Of course not!

What Jehoshaphat is saying is for the purpose of bolstering his own faith in order to remind himself of who he is really speaking to, and the potential power of God that can be unleashed on behalf of his people. If you really read between the lines here, you will hear Jehoshaphat say, "Here comes Ammon, Moab and Mount Seir, but God, I just want you to know something: I'm going to ask you to do something in about twenty minutes from now when I get through praying. I am going to ask you to do something that I know that you are full capable of doing, have done before, and will do again." Then he continues his prayer, "Rulest not thou overall the kingdoms of the heathen?" Continued next week.



- JULY 4**
Charles Cannistraci
JULY 5
Kay (Nunnally) Belk
Floyd Martin
Ruby Bailey
Julia Townsend
JULY 6
Cindy (McCutcheon) Hudson
Hettie Hastings
JULY 7
Paul Cawley
Robert Burns
JULY 8
Clarence Compton
JULY 9
Cody Alan Williams
JULY 10
None
JULY 11
Bobby Elliott
Miss Ruth Sudderth
Milton Green
Pearl Walker
Leslie Suzanne McGowen
JULY 12
Curtis Bishop
Sherry Burk
Tina Byrd
JULY 13
Ollie Burns
Denise Leonard
David Fisher
JULY 14
Tommy Bibb
Wanda Hughes
Benjamin Powelson
Donham
JULY 15
Shannon Smoot
Nell Butler
JULY 16
H.A. Witt, Jr.
Clarrissa Atwood
JULY 17
Karen Perkins
Ruth Perkins



It's a safe bet that shopping in new locales can be one of the joys of your next trip. So check out the shopping times in each new place. They vary enormously from country to country. In Paris, for example, small shops close during lunch hour, while large stores remain open.

Where are WPA Artworks in Texas?

The Texas Commission on the Arts is aiding the Federal Government in locating works of art created between 1933-43 under the sponsorship of three federal work-relief art programs.

The three programs—Public Works of Art Project (PWAP), the Federal Art Project of the Works Progress Administration (FAP-WPA), and the Art Program of the Works Project Administration provided opportunities for several thousand unemployed artists to work at their craft, producing over a million artworks in several mediums. The largest percentage of the paintings, prints and sculptures were allocated on a long term basis to non-Federal public agencies or institutions at the local level. These included schools, libraries, universities, museums, municipal buildings, jails and hospitals.

Over the years, however, the General Services Administration

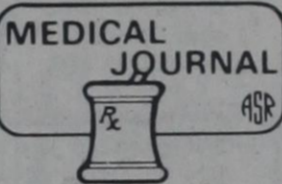

The long-range outlook for a child stricken with cancer has changed dramatically in the past two decades, according to a recent broadcast sponsored by the Columbia-Presbyterian Medical Center and The Prudential Insurance Company. Dr. Giulio D'Angio, director of the Children's Cancer Research Center at Children's Hospital in Philadelphia, said, "There is now more than a vague hope of control. To achieve this result, however, parents must immediately consult with a center dedicated to the management of malignant disease in children." The tremendous advance-

tion reports that many of their records concerning the location of these works have either been lost or are incomplete. In order to bring their records up-to-date and create a National Fine Arts Inventory of all artworks commissioned by the Federal Government, the cooperation of TCA has been enlisted to locate surviving artworks in Texas. The Federal Government does not wish to retrieve any of the works, unless the present custodians no longer wish to continue responsibility for them. They do plan to offer conservation assistance, where needed.

Information about works should be forwarded to: Karel Yasko, Counsellor for Fine Arts and Historic Preservation, Public Buildings Service, General Services Administration, Washington, D.C. 20405 or C. Saunders, Texas Commission on the Arts, Box 13406, Capitol Station, Austin, Texas 78711 or call toll free 1-(800)-252-9415.

Thursday, July 8, 1982

4-H'ERS PRESERVE

WHAT THEY GROW

Growing a garden can be fun and productive whether you live in the country or city. One of the most adaptable plants for growing in a large garden, a small plot or a window box is the tomato. It has great potential not only as a fresh vegetable but for preserve as well.

4-H members in the 4-H gardening and food preservation programs are discovering this versatility.

If your plot is small or is just a window box or barrel, choose cherry or pear tomatoes rather than the larger varieties.

4-H members in the national 4-H gardening program, sponsored by the Ortho Consumer Products Division, Chevron Chemical Co., have learned that an apartment terrace or backyard garden needs plenty of sun. Use aluminum foil, chrome reflectors or mirrors to make sure that your crop gets the equivalent of six hours of sun a day, whether direct or reflected. If possible, put your crop on wheels and roll it to the sun as it moves.

Once tomatoes are ripe, 4-H members in the food preservation program, have lots of ideas for using them effectively. Soup, pickles, preserves, sauces and relish are a few favorites.

For more information on the 4-H gardening and food preservation program, contact the county Extension office, 629-2222 or 629-1093.

OBITUARY

John Nelson

John Hamilton Nelson, 97, of Rising Star, a retired construction worker, died at 9 p.m. Saturday at Rising Star Nursing Center. Services were at 3 p.m. Monday at Rising Star Cemetery, directed by Higginbotham Funeral Home.

The Rev. R.D. Williams, First Baptist Church minister, officiated.

Born May 6, 1885, in Pleasant Valley, he married Maude Ambrose Aug. 29, 1909, in Stamford. He was a Baptist.

Survivors include his wife of Centerville, Ark.; a son, Emmett of Vallejo, Calif.; five daughters, Helen Cason of Truth Or Consequences, N.M., Mildred Bruce of Spiro, Okla., Norma Rogers of Centerville, Ark., and Jean Chesney and Nelda Carter, both of Andrews.

Ruby Woods

Mrs. Ruby Woods, 81, a resident of Hale Center since 1952, died at 9 p.m. Wed., June 30, in Hi Planes Hospital here after a brief illness.

Services were at 10 a.m. Friday in Hale Center First Baptist Church. Dr. Carrol Green, a former pastor of Hale Center Church, officiated. Burial was in Parktown Cemetery.

The former Ruby Waynon was born Aug. 14, 1900, in Comanche Co. and married Robert Woods Aug. 18, 1918, in May.

Survivors include her husband, a son, Charles of Midland, a daughter, Ruthell Frankland of Hale Center, one brother, Dois Waynon of Hamilton, two sisters, Mrs. I.B. Rankin of Plainview and Atha Jones of Seminole, five grandchildren and seven great-grandchildren.

Bertie Medford

Bertie Kent Bishop Medford, 93, of Rising Star died at 3:53 p.m. Wed., June 30, at Rising Star Nursing Center. Services were at 10:30 a.m. Friday at Higginbotham Funeral Home.

The Rev. Lewis Wilkerson of First United Methodist Church officiated. Burial was at Rising Star Cemetery.

Born Sept. 15, 1888, in Eastland County, she married J.G. "Shan" Medford Sept. 15, 1931, in Walters, Okla. He died in 1964. She was a housewife and a member of First United Methodist Church.

Survivors include a son, Robert of Carbon; two daughters, Wynogene Rood of Wichita Falls and Laura Kate Stringer of Granbury; 10 grandchildren; and nine great-grandchildren.

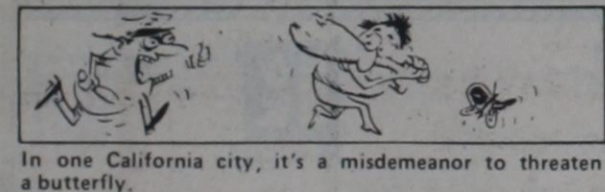

In one California city, it's a misdemeanor to threaten a butterfly.

For top quality replacement parts for your cars, trucks and tractors, come see us at

Cross Plains Auto Supply

840 Main 725-6212

ROTARY DRILLING TO 2500 FT.
AGARITA DRILLING, INC.
P.O. Box 2136 - Wichita Falls, Texas 76307
BEN D. CROWELL
Res. 1-817-442-4726
Mobile 1-817-629-8162
Unit No. 9600
BEN L. CROWELL
Phone 1-817-779-2232

G.W. Rabel & Son P-411fc
Construction
Concrete Pump Jack Pads
442 4647 Cisco, Tex

Tucker Auction Barn
Monthly Consignment Sales
First Saturday of Each Month
CONSIGNMENTS NEEDED
Contact Fred Tucker—Licensed Auctioneer
(TXS 082-1152)
At (817) 629-1956 after 5:00 P.M.
Approximately 1/2 mile off FM 2563 in Flatwood Community TC

ACE WELL SERVICE INC.
—Dale Jones—
Completions - Swabbing
Workovers - Roustabout Crews
Rods & Tubing
Fully Insured For Customers Protection
Radio Equipped Call Day Or Night
200 S. Newton 552-5439

PLUMBING
Repairs of all types, new installation, septic tanks installed. **REMODELING - interior or exterior. Electrical works, refrigeration work ? appliances.**
Free estimates. Prompt 24 hr. service.
Call 817-629-8849.
Big Country Plumbing
Eastland, Tex.

OLIVER WEST
PUMP & WATER WELL SERVICE
domestic irrigation
complete systems sold and serviced
1/2 to 2 hp pumps in stock
Heli-arc welding machine work
Pulling Unit Equipped w/welder 2 1/2 miles so
call anytime **817 643-4683** Rising Star

R REALTOR
3 Rent Houses located in Eastland, near High School - Good Investment.
Nice & Neat - 2 BR. home on Pine St. in Ranger. Beautiful yard front & back. Carport on back. Could be used as 3 BR. This will make some family a nice home!
Lake Cabin on sou... Leon. Fireplace, 2 room and bath. **SOLD** repair. Excellent fishing area. Hurry - Be ready for summer.
Investment Property - 18 1/2 A. located in city limits. This land had gas & oil produced on it during the boom. It is now leased and well to be drilled soon. All minerals goes with place.
Beautiful Brick 2 BR. home in secluded area on Lake Palo Pinto. Fishing pier, boat house, over 200' waterfront. Nice, quiet, as there is only two other houses in this area. Must see to appreciate!
2 BR House in Ranger Needs some repair would make a nice home or rent house. Some owner financing available. Small barn, horse stall.
22 ACRES Close in-I-20 Highway frontage-in Ranger. Large House, lots etc. Call for more details.
Gift Shop in Ranger-Doing good business. Call for details!
20 A.-Near Eastland-All coastal-can irrigate.
80 A.-S. of Eastland-1/4 minerals-Not leased. Owner financed.

Complete Stock of Tires with top road hazard guarantee
★ Competitive Prices
Simoniz Polish Jobs Large
Stock Batteries and Accessories
Home of Full Service
Cliff's Exxon Station
725-7445
Hwy. 36 & Main Cross Plains

BRADFORD Realty
Helen Bradford, Broker
Ken Parrack, Associate Donna Driskill, Associate
Main Office-205 East Main-Ranger, Texas 647-3230
Branch Office-116 North Seaman-Eastland, Texas 629-8641

120 Acres Near Carbon, 1/4 minerals, wells on adjoining place. All cleared - 30 A. coastal - 80 A. peanut allotment, 6 irrigation wells, 2 wheel moves go with place. Large older house partially remodeled. Sheds, small barns, cross fences.
IDEAL Hwy 80 E. Business property! 2 A. with house and shop building. Lots of highway frontage. Great location - call today!
TWO-STORY 5 Br. 2 bath, fireplace, hardwood floors, some carpet. Priced to sell! \$31,500.00
78.98 A. - 10 M. S. of Cisco-33 A. Cultivated land. Bal. native pasture - 2 Br. frame house. Income from one well producing now. 1/2 mineral rights. VA loan assumable - Partial financing on balance.
3 BR. House- Liveable - Needs some repair. Nice location. Owner will finance. \$12,000.
Really Nice! 3 Br 2 1/2 bath - LR - DR and Breakfast room - storm cellar - privacy fence at back - just move in. Assumable FHA Loan. Attached garage.
160 A.-1 mi. N. Gorman. 1/2 minerals, leased, peanut poundage, 5 irrigation wells, large older 6 rm. house.
700 A.-San Saba Co., 5 mi. W. of Goldthwaite. 1/2 minerals, good net fence, goat proof, 3 tanks, creek. Post oak and mesquite. Owner will finance some. \$600.00 per A.

JAY-WAY JANITORIAL SUPPLY
610 S. College
Open To Public
Tuesday - Friday 8:30-5:30
Commercial-Industrial-Residential
orders can be made by calling
629-2190
FREE DELIVERY
Owner & Operator Jayne Jones

IKE'S PAINT & BODY
On Hwy. 6, Carbon
Phone: 639-2426
FREE ESTIMATES
Auto & truck glass
installed and insurance claims
promptly handled. We work on
American and Imported cars and trucks.

**R&R Carpet
Cleaning**
Randall Rogers, Owner
FOR FREE ESTIMATE
Call 629-1121
Over 5 years
service in this
area.

Morren's Gift Shop
1013 W. Main 629-2092 Eastland
Bring Your Color Film
to Us By 5:00 p.m.
It Will Be Ready By 2:00 p.m.
The Next Day
Pictures or Slides
Open 9 to 5
We carry Kodak film
and Camera Supplies
Film developing by Keaton Kolor

Golden Destiny
Miles West 80
Open Mon.-Fri. 9 to 5
629-8492 629-8194
All Breeds
Bathing,
Clipping,
Grooming.
Specializing in Poodles
Operated By Lorraine Lester

**G.W. Rabel & Son
Construction** P-41ffc
Complete Home & Commercial Builder
Plans Drawn & Copied
442-4647 Cisco, Tx.

LOANS **REAL ESTATE**
Carol Senkel
LOAN PRODUCTION & REAL ESTATE
COMPLETE LOAN SERVICE
(817) 629-8539 Office
(817) 629-1269 Res. TC
CAROL SENKEL, Broker
601 West Main Street
Eastland, Texas 76448

**Lone Star Title
& Abstract Co.**
Joe B. Koonce, Mgr.
101 W. Main
Eastland, Texas 76448
(817) 629-2883

KINCAID REAL ESTATE
817/629-1781
100 S. Seaman St.
EASTLAND, TX 76448

ACREAGE

RESIDENTIAL

9.2 ACRES-Mobile home on 9 acres with 42 beautiful, producing pecan trees. Two water wells and city water-close to Carbon. Additional mobile home site. 3 bdrm., 1 1/2 bath. Many good features. \$38,000.

COMMERCIAL

160 ACRES-North East of Eastland. Excellent deer, turkey or quail hunting. Spring fed stock tank. 15 acres cleared land. Completely fenced with water well. Owner finance or assumable loan. \$635/acre.

4 ACRES-Mobile homesite on North edge of Eastland. City water. All hookups available. \$8500.

42.53 ACRES-Oak trees, pasture land. New tank-really pretty land. Come and look at it. Owner will finance. \$685/acre.

52.8 ACRES Coastal and love grasses, 3 tanks, water well, corrals, roping pen, barn, very pretty homesite. Northeast of Eastland. \$1000/acre.

420 ACRES-Peanut farm. Fully cultivated and irrigated, 1/2 minerals. Beautiful 4 bdrm, 3 bath home with fireplace. Excellent investment. Call for more details.

53 ACRES Hunters Paradise! In south central Eastland County with cabin. Rough brush land away from it all. Owner will finance. \$850/acre.

90 ACRES-Excellent deer hunting between Carbon and Gorman. Partially fenced, new stock tank. Three room cabin. Some minerals. \$680/acre.

286 ACRES-South of Cisco on paved hwy. Coastal and love grass. 3 new water wells. Good fences. \$450/ac.

160 ACRES-Northwest of Eastland. 2 good tanks. Good grazing land completely fenced. City water. Some coastal, mostly pastureland. \$525/ac.

LAKE PROPERTY

LAKE LOTS-We also have many lots available some with excellent water frontage. The fishing is good and the price is right. LL-01.

LAKE LEON-2 bedroom, 1 1/2 bath on west end of lake. Fireplace, attached carport, storage bldg. Close to country club. Excellent condition. \$35,000.

HOMES & ACREAGE

WANT TO LIVE IN THE COUNTRY? Try this 4 bedroom, 2 1/2 bath house on 2 acres of land. Has vaulted ceiling, ceiling fans, and very nice redwood deck. Lots of room. Call us to look. You'll like it. Priced at \$58,000.

**We want to
SELL your listing**

Milta Kincaid (817) 629-8757

JAMES W. RATLIFF
REALTOR-BROKER
647-1260 HOME 647-1667

HOMES-RANGER

Mobil home on two beautiful lots with several large live-oak trees. Three bedrooms, 1 1/2 baths, two refrigeration units, cook top, wall oven, refrigerator storage building. \$10,200.00

Three bedrooms, 1 1/2 baths, living room, large kitchen, nice carpeting, central heat and air, double attached garage. This home looks real nice inside. \$35,000.00

Rock home on six lots, wood burning fireplace, three bedrooms, two baths, dining area, den area, a lot of nice live-oak trees in the yard, new carpet and drapes. FHA assumable loan. Shown by appointment only. \$80,000.00

Two story house with four bedrooms, two baths, living room, dining room, kitchen, closed in back porch, separate garage, storage rooms. This is a very attractive home in a good neighborhood on one and 1/2 lots.

Small house on corner, fixing up but is priced to sell. \$3500.00

Three bedrooms, one bath, living room, dining room, kitchen that is very attractive. This house has been completely re-done. The kitchen, bath will sell this house. Woodburning stove in kitchen, room, large new utility room, three outside storage buildings. \$18,000.00

COMMERCIAL PROPERTY

5.75 acres on access road, \$1,200.00 per acre.

Two lots on Hwy. 80 west to next to Food Fare. A good commercial location.

LAKE PROPERTY

Thirty two acres just off the lake with a three bedroom home, two baths, several barns and sheds, young orchard, good garden spot. Ten acres of klein grass. \$60,000.00

FARMS AND RANCHES

310 acres just west of Ranger on Hwy. 717, dirt road on the back side.

160 acres north of Ranger, Stephens County. 74 acres in cultivation, 2 tanks, water, several barns and sheds, one home with 3 bedrooms.

90 acres southeast of Ranger, 20 acres of coastal, 18 acres blue stem, 16 acres in cultivation. Four tanks, one water well, barns, pen, hay barn. You can buy this place with 23 head of cattle, John Deere tractor, mower, baler, and lots of equipment.

161 acres west of Ranger, cross fenced, 40 acres of coastal, klein and love grass. Good set of pens, four tanks.

Irrigated farm in Yoakum County, 835 acres. All but 100 acres in cultivation, five irrigation wells. Owner financing available.

We solicit your listings on any type of Real Estate

EQUAL HOUSING OPPORTUNITIES

GORDON SPOT

By DeMarquis Gordon

With the abundant rains we have had in Eastland Co. in May and June, everything is green and growing fast. This includes weeds in crops and lawns.

Home lawn weed control can be very frustrating. Following a good maintenance program will help alot in building a dense turf that will discourage the invasion of weeds. On the other hand, a weak, thin turf will allow weed seed germination and establishment.

Once a weed is established, it can either be removed physically by digging or it can be removed chemically. Physical digging is fine if the weeds are few and if they do not have underground reproduction organs. The dallisgrass plant is a good example of just such a plant. You can dig it up but the chances are it will just regrow from the underground parts that you don't get.

When considering chemical weed control, it might be well to remember that you are trying to remove an undesirable plant that is growing among desirable plants and many times it is not an easy task.

Generally, lawn weeds may be divided into two groups, those that have broad leaves such as chickweed, henbit, spurge, etc. and those that have grassy type leaves such as dallisgrass,

crabgrass, goosegrass, etc. Grassy type weeds may be controlled in bermuda grass lawns with either MSMA (Monosodium methanearsonate) or DSMA (disodium methanearsonate). Several applications may be necessary and the bermuda may turn yellow, but it should recover. Grassy type weeds cannot be selectively controlled in a St. Augustine lawn. They may be removed by spot treating just the individual weed with either of the above chemicals or with glyphosate (trade name--Roundup or Kleenup).

Broadleaf weeds are usually controlled with products containing 2,4-D MCPP and dicamba. These chemicals are not safe for every lawn or for every situation. The only way to be sure is to check the label on the container. Be sure the chemical will control the weed you are after, is safe to use on the type of lawn you have and will not injure nearby ornamental plants.

For best results, apply the herbicide only when the weeds are actively growing. The hardest time to kill a weed is when it is hot and dry and the weed is under moisture stress. Try to pick a cooler day with little wind movement and when soil moisture levels are fairly high.

Always follow the directions on the label.

Baseball Team Treated to Cookout

Friday night the Little League team members of A's, their parents and coaches were treated to a hamburger cookout by Bill and Faye Medley.

The A's had won 2nd place standing in the Little League baseball season on Thursday night. Players and the adults expressed their thanks to Bill and Faye for the cookout.

Congressman Stenholm Speaks On World Affairs

"I am here to talk about 'the rest of the story,'" stated Congressman Charles Stenholm, beginning a Wednesday afternoon meeting with about 150 Eastland County citizens.

After greeting a number of persons in the Courthouse lobby, Stenholm and his 17th Congressional District Manager, Bill Longley of Stamford, led the way up to the County Courtroom.

There the Congressman was introduced to the crowd by Judge Scott Bailey.

Stenholm began his discussion with what he called "Two Observations". One was about crop disasters in

the western part of his 32 County Congressional District, and the other observation dealt with the overall state of the economy. After statements on these topics he answered questions from

the floor. Questions about the economy and related subjects predominated, but there were also queries on defense preparations, various bills in Congress, and the war in the Mideast. Stenholm replied in an easy, direct manner, giving numerous factual details with his answers. He stated that he was always open to suggestions from his constituents on how to deal with problems.

In his "Observations" Stenholm explained that he had met with 300-400 farmers in Colorado City that morning, discussing the tremendous crop damages caused by storms during the past two weeks. Then he had attended a similar meeting in Haskell, going on to a "Town Hall" meeting in Baird, (Similar to this one in Eastland.)

He said that farmers in the western one-third of his District were suffering from the worst disaster in the history of the area, with about a 2 million acre and a 3.5 billion loss involved. He mentioned that the Eastland County peanut farmers had also suffered from a cold spring and too much rain.

"We are trying to see what we might be able to do," he added.

"The overall economy is sick. The interest rates have to come down." Later he said: "Interest rates must come down within three months."

He noted that some progress had been made along that line. "In July, 1981, rates were 21½ per cent. Now they are 16½. Inflation was up to 15 per cent in 1980, now it is 3½ per cent. How

can interest rates come down. The Federal Reserve will take their foot off the economic rate."

Stenholm appeared pleased by the passing of the current Budget by the House. (With a 2 vote margin).

"It's not ideal - it goes over 100 billion dollars in debt. But it's the best we can do now."

"We're moving in the right direction."

"Do you enjoy being called a 'boll weevil'?" Stenholm was asked.

"As a cotton farmer, and an Ag teacher, I spent some time trying to eradicate the boll weevil," he smiled. "At least they are persistent!"

"I don't apologize. I'm as good a Democrat as anyone. There's a dispute within our party, as to its direction and leadership."

"I am representing the people of my District to the best of my ability - trying to give them the kind of responsible Government they want."

"We had to get Federal spending under control. We cut 35 billion last year - 18 billion this year."

A number of Senior Citizens and parsons interested in their care had questions for Stenholm. These concerned the management of Social Security and SSI funds by Nursing Homes, a Bill to turn State Teacher's Retirement Funds over to the Federal Govt. for management, Federal Regulation on Nursing Homes, and the whole area of the Nutrition Program.

Cong. Stenholm said he did not believe the Teacher's Retirement Bill would "see light". Other bills not slated to pass, in his opinion, included measures relating to "Gay Rights", and bills related to heavy taxation of oil.

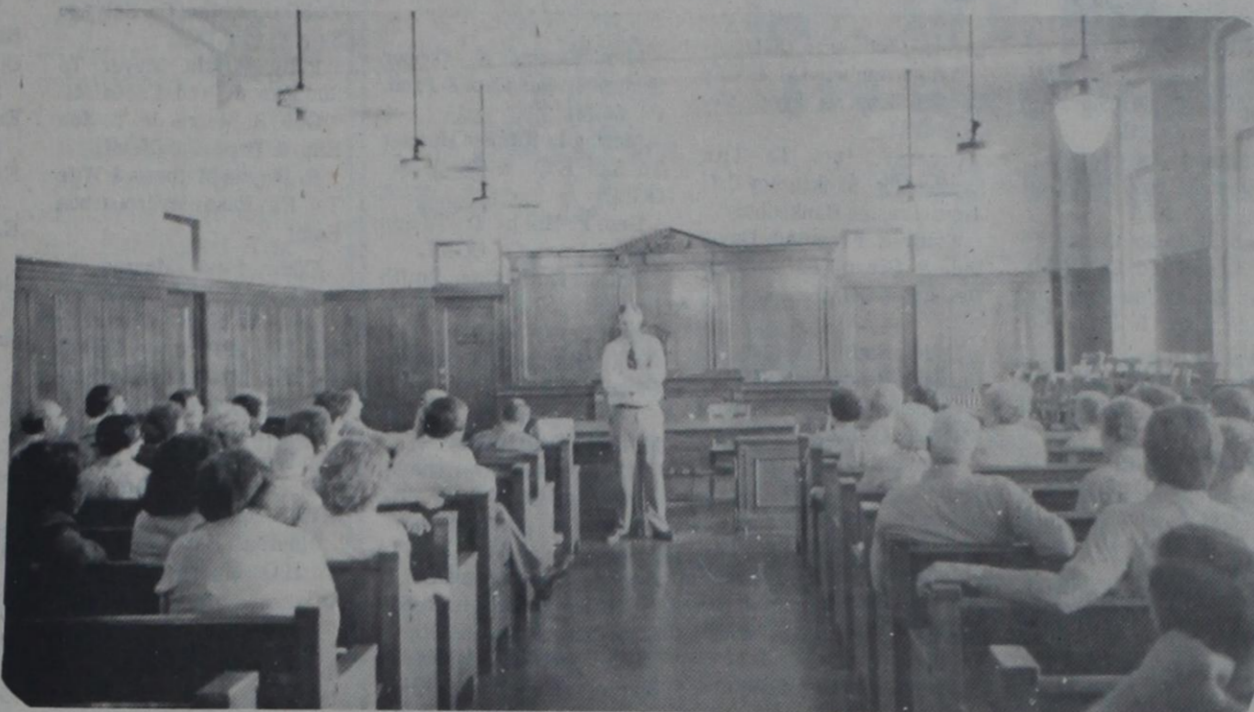

Thursday, July 8, 1982

Eastern Star Met July 5

Rising Star, Order of Eastern Star held its regular meeting July 5, Worthy Matron, Mrs. Opal Dean and Worthy Patron, Harold L. Evans presiding. Nineteen members were present.

Mrs. Claude Mae Gardner Jr. Past Matron gave an interesting report on her year in office. Goldia Lancaster presented each one present an attractive and useful fan.

The meeting closed with a memorial directed by the Worthy Matron honoring our member, Mrs. Mary Harper who died June 19, and Mrs. Mary Louise Williams who died June 21. Resolutions of Respect were read and the Charter and Alter draped.

Refreshments were served by Pearl Anderson and Lela Jarrett. Table decorations were red, white and blue flowers flanked by flags of our country, reminding us of the debt we owe our forefathers.

Notice
Kountry Kitchen will be closed July 4 and will reopen under the management of Eva Woody July 12

July CLEARANCE

Save 25% to 33%



Summer Funwear
 We reduced a select group of Missy and Junior shorts and swimsuits - Just in time for Summer's hottest weather.



Dresses
 Select from a great group of Spring & Summer styles in Missy, Junior and Half-Sizes.



Special Group Men's Shirts
 Men's short sleeve sport and dress shirts including knits and wovens.



Blouses and Pant Tops
 Missy and Junior sizes - many styles, colors and fabrics to choose from.



Shorts and Swimsuits
 All men's and boys' shorts and swimsuits in many different fabrics and colors.



Missy Coordinates
 Many sizes, styles and colors are still available.



Skirts
 Many styles and colors to choose from. Junior and Missy sizes



Pants
 Broken sizes - Junior and Missy



All Spring and Summer Handbags
 Straws, fabrics and vinyls in clutches, shoulders and more.



Straw Hats
 All men's dress and western straw hats are included.



Summer Caps
 Our entire stock of men's and boys' caps has been reduced.



Little Girls Dresses
 All spring and summer styles and a great selection of colors and fabrics. Toddler and Children's sizes

Toddler and Children Shorts and Tops
 Entire stock reduced.

HIGGINBOTHAM'S
 Over 100 Years of Quality and Service

MAIN STREET RISING STAR

COW POKES

By Ace Reid

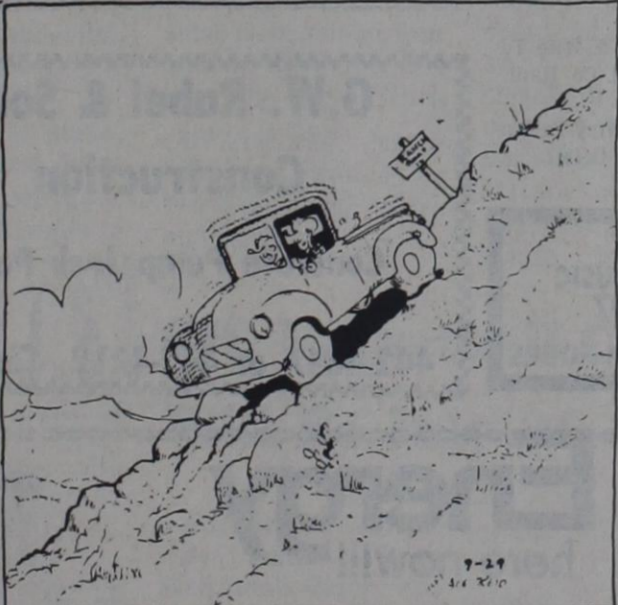

"One thing about this road, nobody's ever got a ticket for speedin' on it!"

"SPEEDY" is the way to describe banking at our drive-in windows. It is the ticket to fast banking... just drive in - bank - drive out.

DRIVE-IN BANKING

STATE ST BANK

Member F.D.I.C.
 RISING STAR, TEXAS 76471



EQUAL HOUSING LENDER

Clerk's Report On Oil & Gas Activity

AFDK Drilling Fund & Others To Dorothy Jean Lockhart Dunn Asgn OGL
Fay Bond To Gene M. Snow OGML
Harry Brooks, dba Pen-Tex Eng. To Texas Seven Resources Asgn OGL
Leona Bond Bonar To Sun Exp. & Prod. Co. OGML
Fay Bond To Sun Exp. & Prod. Co. OGML
Owen Broyles To Nimrod Operating Co. OGL
Gary Broyles To Nimrod Operating Co. OGL
Clyde Winfred Broyles To Nimrod Operating Co. OGL
Corvis L. Beck & Wife To El Paso Hydrocarbon Co. Esmt
Wilbur Bonne & Wife To El

Paso Hydrocarbon Co. Esmt
L.N. Byran To El Paso Hydrocarbon Co. Esmt
Lillian Bledsoe To El Paso Hydrocarbon Co. Esmt
Delbert Allen Broyles To Nimrod Operating Co. OGL
City of Cisco To Hanvey Prod. Co. OGL
Yonnie Chapman & Husband To Sun Exp. & Prod. Co. OGML
Lemmie Bond Crofts Trust No. 2 To Sun Exp. & Prod. Co. OGML
Clayton E. Conklin to Dallas Sunbelt Oil & Gas OGML
Herman Coleman To Sun Exp. & Prod. Co. OGML
Wendy Lynn Crowder To Sun Exp. & Prod. Co. OGML
R.L. Cantwell & Wife To Show Petroleum Inc. Ext of OGL
Talka Harber Carlisle To Sun Exp. & Prod. Co. OGML
Mr. Melbourne John Cooper To Sun Exp. & Prod. Co. OGML

BILFIELD DISPATCH

Thursday, July 8, 1982



Dessie Wright Couch To Sun Exp. & Prod. Co. OGML
R. Milton Cox To Sun Exp. & Prod. Co. OGML
Command Energy Corp. To Dowell Div. of Dow Chem. MML Afdt
Kenneth Dean Dabbs To Sun Exp. & Prod. Co. OGML
Dist. Bd. of Missions Inc. To Sun Exp. & Prod. Co. OGML
D.B. Electric Inc. To Bruner Drig. Co. Abstract of Judg.
Diamond Drig. Co. To Allied Bank of Dallas F/S
Beverly S. Dudley Jr. & Wife To El Paso Hydrocarbon Esmt
Diamond Drilling To Allied Bk of Dallas Deed of trust
Diverse Energy Inc. To

Diverse, Inc. Asgn OGL
Dallas Sunbelt Oil & Gas To Sun Exp. & Prod. Co. Asgn OGL
Diverse, Inc. To Tim Truman Tr. Bankruptcy C/C Appt. Trustee Bankruptcy
Winifred Freeman Davis Ind. & Others To Cordova Resources OGML
Hazel Smith Drager To Cordova Resources OGML
Othrene Dudley To Gene M. Snow OGML
Eastland County To Sun Exp. & Prod. Co. OGML
Bonnie Faye Evans To Nimrod Operating Co. OGL
Pawnee Eakin Etheredge To Cordova Resources OGML
Marvin Gholson & Wife to 1st Natl Bk-Brownwood Deed of trust
Jack Gholson To Cordova Resources OGML
Don H. Hanvey To Don H. Hanvey Oil Int. Inc. Asgn OGL
Wm. Madden Hill To Sun Exp. & Prod. Co. OGML

Mrs. Florine N. Cooper Hudson To Sun Exp. & Prod. Co. OGML
Marion L. Kimbro Hassler To Sun Exp. & Prod. Co. OGML
Geo. P. Hill by Tr. To Sun Exp. & Prod. Co. OGML
Mary Katherine Smith Harris To Cordova Resources OGML
J.T. Harris To Sentinel Petro. Corp. OGL
E.E. Ingram & Wife To McCarty Drig. Co. OGML
J.R. Jennings To Gene M. Snow Asgn OGL

Aaron Long To Sun Exp. & Prod. Co. OGML
Lawrence M. Long To Sun Exp. & Prod. Co. OGML
Lyles Energy To Sunbelt Tank Co. & Others MML Afdt
Dixie Long, Rec'r No. 29,896 To Sun Exp. & Prod. Co. OGML
Louisiana Crude Oil & Gas To SO Operating Co. Salvage Sale Asgn & OGL
Polly Wright Meyer To Sun Exp. & Prod. Co. OGML
Geo. B. Morris Jr. To Sun Exp. & Prod. Co. OGML
R. Wayne Mathews & Wife To El Paso Hydrocarbon Esmt
Eddie Faye Murray To Sun Exp. & Prod. Co. OGML
Hazel W. Harris Martin To Sun Exp. & Prod. Co. OGML
Claud McCauley To Sun-Key Oil Co. Inc. OGML
Julia Bess Crofts Nance To Sun Exp. & Prod. Co. OGML
Morris L. Newham To El Paso Hydrocarbon Esmt
Nautilus Exploration Inc. To H.G. Sledge Part. Asgn OGL
Nimrod Operating Co. Inc. To Gibraltar Pet. Co. Asgn OGL
Nimrod Operating Co. Inc. To S&W Drilling & Others Asgn OGL
Nimrod Operating Co. Inc. To C.W. Strobel Asgn ORR
Leo Oppenheim by Ex'r To Sun Exp. & Prod. Co. OGML
Hal B. Page To Ensearch Corp. Esmt
Phase IV Petro. Co. To Alton Smith Asgn ORR
Phase IV Petro. Co. To Bill Merrill Asgn ORR
Phase IV Petro. Co. To John W. Hodges Asgn ORR
Phase IV Petro. Co. To Mike Albert Asgn ORR
Saul Pullman To Angell Petroleum Inc. Modification OGL

C. Kelly Sikes To Sun Exp. & Prod. Co. OGML
John C. Sikes & Wife To Sun Exp. & Prod. Co. Ratif. OGL
John C. Sikes & Wife To Sun Exp. & Prod. Co. Sub. Agree.
Wanda Lee Poteet Stovall To Sun Exp. & Prod. Co. OGML
Mrs. Jeanette Shields To Rhodess Drig. & Co. & Others OGML
Sabame, Inc. To Lyles Energy Inc. Asgn OGL
Harold E. Sheffey To Sun Exp. & Prod. Co. OGML
Sun-Key Oil Co. Inc. To E.M. Wunderlich Agreement
Stanley M. Staples To Gene M. Snow Asgn OGL
Frank N. Sayre To Sentinel Petro. Corp. OGL
Sun Star Properties To J.G. Habermeyer Asgn OGL
Three Way Energy, Inc. To Mrs. Matt Jesko Part. Asgn OGL
Thrifty Distributor Energy Inc. To Ft. Worth Natl Bk Deed of trust
Three Way Energy Inc. To Joseph F. Blum Part Asgn OGL
Three Way Energy Inc. To Gene M. Snow Part. Asgn OGL
Geo. Thompson Jr. To Sun Exp. & Prod. Co. OGML
Georgia H. Trafford To Sun Exp. & Prod. Co. OGML
Three Way Energy Inc. To Randy Keeth & Others Part. Asgn OGL
Emma Jo Tompkins To Gene M. Snow OGML
USA To Buffalo Mud Inc. Fed. Tax Lien
USA To CLN Drilling Inc. Fed. Tax Lien
Western Prod. Co. To Fred Tucker Asgn ORR
Westico Drig. Program Ltd. To Interfirst Bk Abilene NA Deed of trust
Olena May Williamson & Others to Sentinel Petro. Corp. Ext. OGL
Eloise Zuspahn, Rec'r 29,882 To Adobe Oil & Gas OGML
Robert Milton Smith To Cordova Res. Inc. OGML
Dorothy Smith Slocum To Cordova Res. Inc. OGML
Ted L. Tittsworth & Wife

To Henry Exploration Asgn OGL
Tommy Toland & Wife To Ridgeway Oil Exp. & Dev. OGL
Three Way Energy Inc. To Don Blackmon & Wife Part. Asgn OGML
Carolyn Howell Vanoven To Sun Exp. & Prod. Co. OGML
A.S. Vandervoort III To Cordova Resources OGML
Vulcan Oil Corp. To Ed Wittie Asgn OGL
Brad Wilemon & Wife To Henry Exploration Co. Asgn OGL
Ruth Williamson To Sun Exp. & Prod. Co. OGML
Thelma Williamson To Sun Exp. & Prod. Co. OGML
William B. Wright Jr. To Sun Exp. & Prod. Co. OGML
Gene Woods To Sun Exp. & Prod. Co. OGML
Dr. James C. Whittington & Others To Gene M. Snow OGML
Edd Wittie To Ridgeway Oil Exp. & Dev. Inc. Asgn OGL
Edd Wittie To Ridgeway Oil Exp. & Dev. Inc. Asgn OGL
Eloise Zuspahn, Rec'r No. 29,856 To Sun Exp. & Prod. Co. OGML

Adobe Oil & Gas Corp. vs Max Goldstein & Others Receivership
Don H. Hanvey Oil Investments vs Sarah Kennedy & others Receivership
Motorola, Inc. vs C.L.N. Drilling Inc. Sworn Account
Sun Exp. & Prod. Co. vs Harry Buckstein & others Receivership
Sun Exp. & Prod. Co. vs Essie Battails Taylor & others Receivership
Sun Exp. & Prod. Co. vs Sadie Strother & others Receivership
Kahan Energy Corp. vs Hemisphere Energy Resources Group, Inc. Injunction & Temp. Restraining Order
Skinner Bros. Co. Inc. vs Kahan Energy Corp. & Others Debt
Royal Mud Inc. vs LHG Resources Default Payment

See M.H. Perry for GROUP INSURANCE 629-1566 or 629-1095 104 N. Lamar-Eastland

Snow Oil Plaza

Pipe & Supply
Drilling Corp.
Well Service
Petroleum Land Leasing
Terry Patty
Linda Nelson

EXPLORATION SERVICES, INC.
Hydrocarbon Well Logging
Geological Services

MIKE DAWSON
DISTRICT OPERATIONS MGR
CENTRAL TEXAS DISTRICT

Home 817-442-1227
Office 817-629-8203
817-629-8549
Mobile 817-629-8162 Unit 9489

PHILLIPS DRILLING

For all your drilling needs up to 3,000 ft.
Call day or night, competitive prices and dependable workmanship

Vernon Phillips Cross Plains
(817) 725-6275 or (817) 725-7746

ROTARY DRILLING TO 2500 FT.

AGARITA DRILLING, INC.
P.O. Box 2138 - Wichita Falls, Texas 76307

BEN D. CROWELL
Res. 1-817-442-4726
Mobile 1-817-629-8162
Unit No. 9600

BEN L. CROWELL
Phone 1-817-779-2232

SERVICE PIPE & SUPPLY CO.

New-Oil & Gas Well Equipment-Used
Subsurface Pump Sales & Service H-F

P.O. Box 587 Eastland, Texas 76448

Jacksboro Eastland Kilgore
(817)567-5586 (817)629-8528 (214)984-8526

Oil & Gas Leases Wanted

Wells Drilled Now Call or write

Wesview Oil Co.
8538 Cedel No. 5
Houston, Tx. 77055
(713)-686-2178

S & S DRILLING CO.

OIL & GAS
Route 4
CISCO, TEXAS 76437

BILL GARY 442-3048
LEE STARR 442-3226

Carl Rhodes & Wife To Dallas Sunbelt Oil & Gas OGML
W.N. Rogers To Sun Exp. & Prod. Co. OGML
Paul W. Roberts To Nimrod Operating Co. OGL
W.H. Ray Jr. To Sun Exp. & Prod. Co. OGML
Mrs. Frances Richardson To Rhodess Drig. Co. & Others OGML
Ridge Oil Co. Inc. To El Paso Hydrocarbon Trans. Esmt
Otis H. Ray To Dallas Sunbelt Oil & Gas OGL
Mary Jane Rowch Rec. No. 29,895 To Sun Exp. & Prod. Co. OGML
Stanley S. Roberts To Cordova Resources OGML
Mary E. Roberts To Cordova Resources OGML
Ardath Peden Rogers To Cordova Resources OGML

State of Tex. & Others To Litton Drig. & Exp. Corp. Abstract of Judg.
Senkel Const. Co. To Exploration Serv. Inc. Warranty Deed
Myrl Sneed To Sun Exp. & Prod. Co. OGML
John C. Sikes & Wife To Sun Exp. & Prod. Co. Sub. Agree
John C. Skies & Wife To Sun Exp. & Prod. Co. Ratif. OGL
Everett M. Sheffey To Sun Exp. & Prod. Co. OGML

CARROLL ELECTRIC SERVICE CO

HWY. 69 EASTLAND, TEX
OILFIELD ELECTRICAL MAINTENANCE AND CONSTRUCTION

RADIO DISPATCHED 24 HR. CALL

OFFICE: 817/629-2842 or 629-2311
NIGHT: 629-1320

HOLE DIGGERS
BUCKET TRUCKS
TRENCHERS

ACE WELL SERVICE INC.
—Dale Jones—

Completions - Swabbing
Workovers - Roustabout Crews
Rods & Tubing

Fully Insured For Customers Protection
Radio Equipped Call Day Or Night
200 S. Newton 559-5439

G.W. Rabel & Son P-41ff

Construction

Concrete Pump Jack Pads

442-4647 or 442-4212 Cisco, Tex

NBC NEWS/MUSIC FM 97
RADIO ★ 24 HOURS

Energy here now!!!

OTIS DRILLING INC.
303 S. Madera 629-2040
Gene Clift
Vice-President 26 Years Experience
Call Day Or Night
Drill From 2500 ft. to 6500 ft.
Quality Rigs
Reliable Experienced Hands

Eastland National Bank salutes the oil industry.

We are eager to help in your growth and welcome the opportunity to serve you. You've got a friend — in Eastland.

EASTLAND NATIONAL BANK
201 East Main Street 817/629-8551 Member FDIC
T-C Equal Opportunity Employer M-F-H

Oil Is Where You Find It...

.....so sayeth the oilmen. So is love, happiness, success and all of the other elements that make up our lives. Where do you go to find title information? Not on the street corner or the barber shop or any other place except in an abstract office. Yes, we have it, compiled, indexed and assembled daily, from the very beginning down to the present time, plus years of experience and training. Visit us soon and let us have an opportunity to serve you.

Eastland County Abstract Company
Abstracts and Title Insurance
Pat and Annette Miller 629-1077

Hours: 9:00-2:00
Drive-In: 4:00-6:00
Fr. Night Deposit

J.B. HICKS President
THE FIRST NATIONAL BANK
Gorman, Texas 76454

● Full Service Banking
Checking ● Savings ●
● Money Market Certificates
● Interest Bearing Checking Accounts
P.O. Box 38 Phone: 817-734-2255 Member FDIC T-C

XERXES FIBERGLASS OILFIELD TANKS CENTURY FIRECLASS - HEL PROCESS EQUIPMENT

Fiberglass Oilfield Tanks and Gunbarrel Separators

1400 W. Overland Trail Abilene, Texas 79601
1-800-592-4459 915-673-8238

WATS 1-800-592-4459
Bus. 915-673-8238
Res. 915-695-4623

PETROLEUM LAND LEASING

"Don't Waste Another Day"

Terry Patty 817-629-1709
Located in Snow Oil Plaza

Self-Employed People Have Special Tax Concerns

If you're a wage earner, you probably pay most of your federal income tax and social security tax through the convenient, pay-as-you-go tax withholding system.

If you're self-employed, you still have income tax and social security tax obligations, but you don't have the convenience of the withholding system to help you meet those obligations.

Self-employed individuals are required to "pay as they go" just like wage earners, but instead of using the withholding system, self-employed persons file quarterly estimates of their income tax and social security tax liability, and pay their estimated tax four times a year.

Self-employed individuals pay their social security taxes at

a different rate than wage earners, too. For the self-employed, social security is paid through the Self-Employment Tax at a rate of 9.35 percent. Wage earners pay social security tax of only 6.7 percent through withholdings, but that amount is matched by the employer. Whether you pay social security tax through wage withholdings or Self-Employment Tax, the maximum income on which you pay social security is \$32,400.

Estimating requirements and self-employment tax provision apply to those who earn sideline income through self-employment to supplement wage income. Selling home care products in the evening and painting houses on weekends are two examples of part time self-employment income.

The IRS has two free

publications that may be useful to you if you're self-employed or contemplating self-employment. Publication 533, "Self-Employment Tax," and Publication 505, "Tax Withholding and Estimated Tax," are available on request. Write: Internal Revenue Service Center, P.O. Box 2924, Austin, Tx. 78769 and ask for the publications by number.

The Internal Revenue Service along with local colleges and universities also sponsors Small Business Tax Workshops. The 7-hour workshops provide new businesspersons with information on business taxes, employer tax responsibilities and recordkeeping requirements. For information on the dates and locations of the Small Business Tax Workshop in your area, call 1-800-492-4830, extension 1428.

Zany Musical Comedy Put on by Roof Garden Dinner Theatre

The Roof Garden Dinner Theatre, operated by the Fine Arts Department of Cisco Junior College, will present "A Funny Thing Happened on the Way to the Forum," by Burt Shevelove and Larry Gelbart with music by Stephen Sondheim, July 8-10 and 15-17.

Philip Craik, theatre director, is combining the talents of the theatre's Artists-in-Residence with those of the student apprentices and a couple of townspeople for the presentation of the first large-scale musical in the Roof Garden.

This show is a zany musical comedy that combines a hilarious blending of Latin comedy with vaudeville, and it deals with the connivings of Pseudolus, a slave, played by Guest Artist Clay Freeman. Pseudolus attempts to

obtain his freedom from Hero, his young master, played by student apprentice Jackson Boen. Hero promises freedom provided Pseudolus can obtain for him the beautiful girl, Philia, played by student apprentice Mary McGrew.

Deliciously unsavory characters, parents, neighbors, and even strangers are involved in mounting confusion as the side-splitting comedy unfolds.

The dinner will consist of Italian fare in keeping with the Roman flavor of the play.

The summer program with its use of semi-professional actors has received favorable reviews since its beginning four seasons ago. Only this year the West Texas (817)-442-2567 during business hours or 442-2589 after hours and weekends.

Chamber of Commerce at its annual meeting singled out the Roof Garden for its "outstanding contribution," and presented it with the Cultural Achievement Award.

Wyley Peebles, chairperson of the CJC Fine Arts Department, said, "If our first show of the summer is any indication, we will have sold out audiences for this one." According to Peebles, requests for the previous show had to be turned down because it sold out.

Early reservations insure the best seats, and CJC personnel report that they have already received reservations for all six performances of "A Funny Thing." All seats are reserved, and reservations should be made by noon the day of a performance. Tickets are \$11 for dinner show. Reservations may be made by calling

CJC Basketball Camp Will Be July 26-30

The second annual Cisco Junior College Basketball Camps for boys and girls will be held in July. Girls camp will be July 12-16 and boys camp will be July 26-30.

Camp participants must be in at least the 6th grade next year and must not be older than junior varsity age. Campers will learn offensive and defensive skills plus gain valuable experience by playing against competition of

their own age and skill levels.

Tom Collins, CJC coach is camp director. Coach Collins has experience with summer basketball camps as well as high school and college level experience. Ronnie Hearne, CJC women's coach will instruct at the camp.

Tuition is \$70 for commuters and \$115 for dorm residents per week-long session.

For information concerning the camps contact Mr. Carroll Scott at (817)-442-2567.

PAT MAYNARD REAL ESTATE

INT. 20 E. NORTH SIDE

629-8568 EASTLAND

442-1880 Cisco



HOMES

Good location! A 3 bedroom, 2 bath frame, brick trim home with approx. 1900 sq. feet. Carpeted, central heat and air, fenced yard, large storage building. \$48,000.

At Lake Leon, a lake house on a deeded lot. Covered boat dock, nice yard with fruit trees. All this for just \$30,000 with an assumable loan of approx. \$23,000.

Minor work to be done on this 3 bedroom, 2 bath home. Carpeted, built-in oven and range top. Back yard is fenced with a large storage building. \$29,500.

In Oakhollow, a 103.44 X 105 foot lot. Good location. \$55,000.

A 2 bedroom, 1 bath older home located close to downtown. \$14,500 with an assumable loan balance.

A nice 3 bedroom home with two large lots. Carpeted, paneled, fireplace, double garage with storage. \$47,500.

On corner lot, a 3 bedroom, 1 1/4 bath home. Carpeted, beautiful fireplace in den. This home has 2,000 sq. feet and priced at \$55,000.

2,200 sq. feet in this 4 bedroom, (could be 5), 1 1/4 bath brick home. Carpet, built-ins and a 400 sq. foot master bedroom. Fenced back yard, large patio with barbeque grill. All on a corner lot. \$75,000

Under construction now in exclusive area! A 3 bedroom, 2 bath brick home, 1834 sq. feet plus garage. Carpeted, a fireplace in a 30 X 24 den and dining area, snack bar and many other extras. \$82,000.

Located close to downtown, a large 3 bedroom, 1 bath home that has been remodeled. Priced to sell at \$28,500.

A large 2 bedroom, 1 bath home. Living room with fireplace, formal dining room, carpeted and paneled. \$25,000.

A 2 bedroom, 1 bath within walking distance to post office, hospital and doctors' offices. Priced to sell at \$18,000.

If you are single or just a couple, this 1 bedroom, 1 bath home will be perfect. Just had a complete plumbing job, too. Only \$15,000.

An older 3 bedroom frame home on corner lot. Needs some work done on it. Terms can be arranged. \$16,000.

Want a new home? We have large lots available in exclusive area. City water, sewer and paved streets. This area is restricted to brick homes, only. Reasonably priced from \$4500 to \$4800.

CISCO HOMES

A large 4 bedroom, 2 bath, 2 story home on corner lot. Carpeted, lots of cabinet space, a large patio with attractive yard and many pecan trees. \$32,500.

Just right for the couple starting out. A 3 bedroom, 1 bath home with separate dining area. This one has large rooms and could be fixed up nice. Only \$18,000.

Nice 5 bedroom, 3 1/2 bath brick home with fireplace and living room, separate den, carpet, built-ins, central heat and air and fenced back yard. Present loan can be assumed.

Large 3 bedroom, 1 bath older home. Has large rooms, separate dining room. Bathroom and kitchen have been remodeled. Also, separate garage and storage. \$21,000.

Home plus rental! We have 3 mobile homes on 7 lots in Cisco. Hookups for two more. Priced to sell at \$23,000. \$375 monthly income now.

New vinyl siding on this 3 bedroom, 1 bath home. Large rooms, carpeted, storage building, combination garage and shop, and fenced back yard.

A large 2 story with 5 bedrooms, 2 baths, den, separate dining and breakfast rooms, located on corner lot. Has apartment attached. A very scenic yard with lots of trees.

A nice 3 bedroom, 1 1/4 bath home on corner lot. Central air and heat, new carpet, modern kitchen and built-in dishwasher. Also, a garage and storage area.

Enjoy summer in your own swimming pool in privacy fenced yard. This large 3 bedroom, 1 1/4 bath, 2 story stone home also has a large game room and a study, which could be a 4th bedroom. As a bonus, a fully furnished rent house goes with this property. 2 large corner lots. Only \$40,000.

SMALL ACREAGE WITH HOMES

A very nice 3 bedroom, 1 1/4 bath, Stone and Brick home on 4.38 acres. Carpeted, central heat and air, fireplace, bookshelves, screened porch, and many other extras in this 2150 square foot home. \$88,500.

A 3 bedroom, 1 1/4 bath home on 7 1/2 acres, that is carpeted, central heat and air and paneling. Included are a 2 bedroom, 1 bath rent house and a 1 bedroom, garage apartment. All this for only \$70,000.00

A 3 bedroom, 1 1/2 bath home on 2 acres. Carpeted, some paneling. Has approx. 28 pecan and 12 fruit trees. Located in Olden. \$49,500.

Located approx. 2 miles north of Eastland, a 4 bedroom, 1 1/4 bath home on 5 acres. This home has approx. 2,000 sq. ft. and is fully carpeted. Insulated real well, and the utilities are small. Lots of oak and fruit trees. \$60,000

2 houses and small apartment on approx. 2 acres. Located just outside city limits of Eastland. \$33,000.

20 acres located south of Eastland, with a nice 3,400 sq. ft. home on it. Carpeted, fireplace, central heat and air and lots of cabinets, book cases and storage. \$125,000.

Located in Carbon, a 3 bedroom, 1 bath home on 10 acres. Extra large den with wood burning stove, carpeted, central heat and air, outbuilding, several wells and city water. Only \$49,500.

A 3 bedroom, 1 bath home on 40 acres located near Gorman. Has a 24 x 40 building, plus barn and other sheds. The land is all cleared and has been in cultivation. \$75,000 and owner will carry-a note.

5 acres. A new 2 bedroom home that is carpeted, wood burning heater, heat pump and other extras. Also, on property is an old house that could be used for a barn. \$48,000.

FARMS & RANCHES

102 acres near Scranton. Barn, pens, good fences. 1/4 minerals with leasing rights. \$500 per acre.

74 acres located on highway 2526 out of Carbon. 35 acres of cultivation and 1/4 minerals. \$53,500.

40 acres South of Cisco. All cleared, good sandy land. Some minerals, owner financed. \$25,000 per acre.

78 acres South of Cisco off Rising Star Hiway, water well, mostly cleared, sandy land. Some minerals, owner will finance. \$600.00 per acre.

12 acres located near Lake Leon on highway. Good hunting land, none of it has been cleared. \$16,500.

Near Lake Leon, a 20 acre tract of land. Some cultivation and good hunting area. \$30,000, owner will finance.

62 acres near Union Center. Approx. 25 acres in cultivation. Good fences, 1/2 minerals. \$800 per acre.



17 1/2 acres near Gorman off Desdemona highway. Water well, natural gas available, 1/2 minerals. \$25,000.

52 acres located north of Eastland on Wayland highway. All in cultivation, four tanks, 2 water wells, barns and pens, and good fences. \$52,000.

147 acres near Carbon with approx. 80 acres cleared. Fair to good fences, with road frontage on three sides and some minerals. \$500 per acre with terms.

25 acres south of Eastland near Lake Leon. Road frontage, new stock tank, 20% down, owner financed. \$30,000.

500 acres north of Eastland on highway. Kline and native. An older 2 bedroom, 1 bath home with fireplace. Barn and other out-buildings. \$530 per acre.

320 acres located between Carbon and Gorman. Some cultivation, but mostly wooded. Good fences and hunting, some minerals included. \$500 per acre. Owner financed at 9% interest.

10 acres near Eastland. 120 frontage. \$5000 per acre. Terms can be arranged.

Approx. 55 acres in Ranger. Ideal location for subdivision. Utilities available. \$1500 per acre.

A good place, this 85 acres between Carbon and Kokomo. 60 acres cultivation, the rest in pasture. Road frontage on two sides, 2 stock tanks, some minerals. \$600 per acre.

120 acres with a 3 bedroom home and out buildings. 80 acres has been in peanuts, the rest in coastal and kline. There are six irrigation wells with pumps, storage tank for water and two extra long wheel moves. \$125,000 with a 5% assumable loan.

COMMERCIAL

In Ranger, a large 2 story brick building with good sized fenced yard. Located near railroad tracks, with spur. Will sell or lease. \$1000 a month or \$85,000 total price.

Located near downtown! A two story brick building, 4 lots and a house. All this for \$40,000. Will consider splitting.

A good investment! We have a quick stop grocery doing a good business. All fixtures, shelves, and stock are included. Also, a trailer park with spaces for 21 trailers. There are assumable notes with good interest. \$105,000 for all.

Ideal location for a business. A 4,400 sq. foot building on large, paved corner lot. Close in. \$60,000.

2 acres on I-20 Olden Ramp East. Ideal location for a business. \$20,000.

Valuable I-20 property! Approx. 4,600 sq. foot building, very versatile. Easy accessibility. \$87,500.

In Cisco! A nice brick building with 5,000 sq. feet in prime downtown location. \$60,000.

1.3 acres joining railroad tracks with spur. 3 buildings, one has office and bath, a 2,000 gallon underground gas tank. \$65,000.

In Ranger! 4 1/2 acres on highway 80 W. 1,800 sq. foot office, 24,000 sq. foot shop building, 2400 sq. foot warehouse, other buildings and commercial antenna. Owner will consider terms. \$170,000.

LEASE PROPERTY

For lease only, a 3 bedroom, 2 bath brick home in country. \$500 per month, plus \$500 damage deposit.

For rent in Cisco. A 3 bedroom, 1 bath home - \$250 a month, \$100 deposit.

For rent in Eastland. A 4 bedroom, 2 bath home on 5 acres - \$300 a month, \$300 deposit.

For commercial use only. One to five acres with I-20 frontage.



We have other home, land, and commercial listings.

We appreciate your listings and business!

Office Open Saturday Mornings

Kay Bailey

Associate
629-2365

Cindy Foster

Associate
629-8195

Pat Maynard

Broker
629-8063

Russell Cordell

Associate
734-2690

Judy Orms

Associate
629-1218

In Cisco Ann Williams

Associate
442-1880

FACTS & FIGURES

Diabetes affects 11.9 million people in this country; 4.8 million of them as yet undiagnosed. Two million must take injections at least once a day.



Many doctors are suggesting that some of their diabetic patients could have better control of their disease with the help of a simple two-minute blood test that people can do at home. The test is made simple with Chemstrip bG treated test strip, developed and produced by Bio-Dynamics, a Boehringer Mannheim company.

Children as young as seven and a half can perform the test.

Rising Star Heritage Cemetery Association

We are grateful to the following who contributed to the upkeep of our cemetery since May 22, 1982.

Valery Hall.....100.00
Inez Williams.....25.00
Mr. and Mrs. Arthur Foyt.....15.00
Emma Kent.....5.00
Mrs. R.B. Terry.....5.00
Mrs. C.H. Stephens-In memory of Steve, Marie Wells & Jane Perkins.....50.00
Christine G. Spenny.....6.00
Charles, Barbara & Eric Wright-In memory of Laurice Fraley.....5.00
Mrs. Wanda Siekman-In memory of Clark

Crownover & Weldon Roach.....25.00
Dorothy Shook-Memorial.....50.00
Irene and Wilton Glenn.....25.00
Roger Winnard.....25.00
Eugene and Shirley Keel.....25.00
Grave opening permits For Mrs. J.F. Reynolds.....50.00
Harvey Kornegay-2 permits.....100.00
William Loyd Suber-3 permits.....150.00
Y.K. McCutcheon-3 permits.....150.00

We need the help of everyone if we are to keep our cemetery.

Lenell Henry
Treasurer

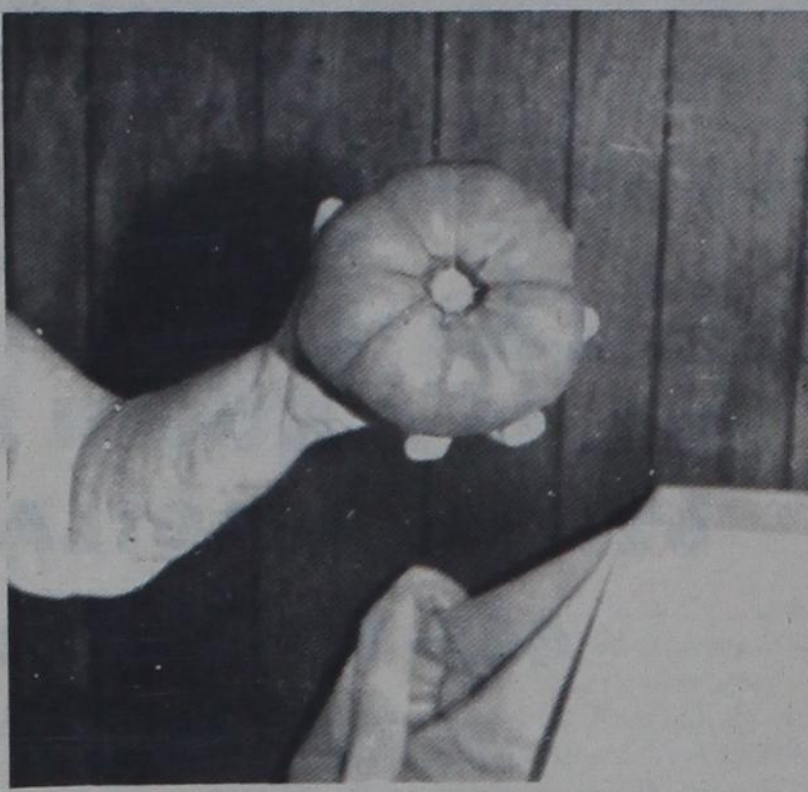

This tomato, weighing 1 3/4 pounds and measuring 16 1/2 inches around, is held for the photo by Mrs. Lucille Huddleston; it was grown by J.T. Alford.

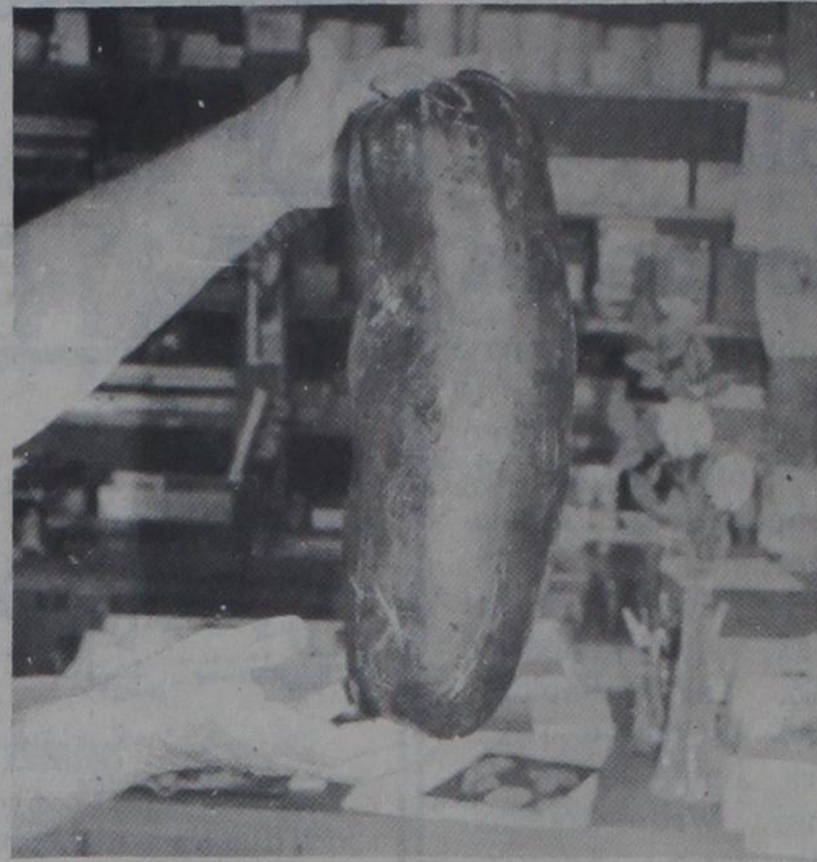

Mr. and Mrs. Carver Huddleston didn't weigh and measure the large zucchini squash they grew in their garden.

Senior Center News

Last Thursday, July 1, was a great day at the Rising Star Senior Citizens' Center! At least, it seemed so to me, after being away nearly six weeks. Believe me, these Seniors "grow on ya"; Charlie and I missed everyone a "whole bunch". As I mingled with our group, I observed more smiles, more affectionate expressions and more tender, loving care than I'd seen since leaving.

Hence, I would take this opportunity to do a little advertising for our group. If this reached a reader who has attained the glorious age called Senior (or, even if you think you would enjoy

fellowshipping with those who have!) please let me encourage you to be with us the next time we get together. This club is a guaranteed "blues-chaser". We enjoy games, good food, good music, and good singing. The great "togetherness" we enjoy each Thursday, seems to keep the rest of the week (til next we meet) from falling apart and becoming a "fright". One warning: This club is addictive! It takes only a few small doses, to cause one to be "hooked". So, come on. Join us for our next Thursday meeting-or the next-or the next. I think you will like it. Submitted in love by Elizabeth (Reporter)

Texas Animal Health Commissioner Reports On Brucellosis Regulations Tightened

AUSTIN—Oklahoma and Missouri are two of several states which are tightening brucellosis regulations on Texas cattle, Dr. John W. Holcombe, executive director, Texas Animal Health Commission, reports.

Missouri has already imposed stiffer entry requirements on Texas livestock, and Oklahoma's tougher regulations go in effect July 1. Iowa has also put in effect a regulation which would treat Texas as a Class C state instead of a B and C state as provided for in federal regulations. That means more testing of this state's cattle for entry into Iowa.

"It appears that Texas livestock producers can expect more states to increase their requirements for Texas' cattle relating to brucellosis," Dr. Holcombe said.

He cited a couple of reasons for this:

1. Several states are taking action to comply with proposed federal rules;
2. States free or virtually free of brucellosis want to remain that way, and thus are imposing the more stringent regulations.

Missouri probably has the most stringent regulations from the Missouri Department of Agriculture Animal Health division. Other requirements include: in-coming Texas cattle:

All cattle moving into Missouri, including steers, will require a prior permit

dividual identification on health certificates; two consecutive negative tests before movement for females over 18 months of age, followed by a 60 to 120 day quarantine and retest at owner's expense; and one negative test within 30 days of movement for females between four and 18 months of age followed by the same quarantine and retest.

Also, male or female calves under 12 months of age from quarantined herds and adult vaccinated cattle from Texas would not be allowed entry into Missouri under any circumstances. "These same restrictions apply to cattle from Oklahoma, Florida, Louisiana, and Mississippi entering Missouri," Dr. Holcombe noted.

Effective July 1, all female cattle born after Jan. 1, 1982, which are four months of age or older, entering Oklahoma, must be official brucellosis vaccinated, S branded, or spayed prior to entry.

S branded cattle may move only to a quarantined feedlot or directly to slaughter. S branded cattle or those which may have been exposed to brucellosis.

In addition, out of state farm origin cattle may be consigned to an approved market in Oklahoma without prior test, permit, or vaccination. Before being released from such market, they must meet all of Oklahoma's requirements.

According to records of the TAHC, Oklahoma received 213,000 head of cattle and calves in 1981, Missouri received 4,000 head, and Iowa received 47,000 head. "This will give us some idea as the amount of trading we do with just those three states," Dr. Holcombe said.

Nationwide, Texas shipped more than 2,046,000 head of cattle to other states in

1981. "The Texas' livestock industry does indeed depend on other states for markets, so it is imperative that we in

this state get on with the job of controlling brucellosis, Dr. Holcombe said.

He said the Texas brucellosis plan is geared to control and eventually eradicate the disease, and a great deal of progress has been made in the past two years when revised regulations were put in effect.

"Cooperation of livestock producers in Texas is on the increase, and this is the key to cleaning up Texas' brucellosis problem," Dr. Holcombe said.

100th Anniversary
First Baptist Church
Rising Star
August 7 & 8, 1982

SEEDS FROM THE SOWER

By Michael A. Guido, Metter, Georgia

Cortez was a Spanish adventurer. He sailed for the West Indies in 1504 and crushed a revolt in Santo Domingo. As a reward for his courage and skill in battle, he was appointed commander of a fleet. The fleet had eleven small ships manned by about seven hundred men.

One day he was sent on a mission to Mexico. When he landed at the port of San Juan de Ulloa on the coast of the Gulf of Mexico, he commanded, "Burn the ships!" Why? So his men would fight, not flee!

Paul, the commander of a company of Christians put it like this: "Watch ye,

stand fast in the faith, quit you like men, be strong!" The word "watch" means be on the alert. It means more than the absence of sleep. It is the activation of scrutinizing. The words "stand fast" mean to resist, not to relinquish; to counterattack, not to cave in. And the word "quit" is the opposite from a quitter.

The Lord wants courageous men and women, not cowards; those who will stand, not shrink; who will die for Him, but not deny Him.

Dare you burn your ships for the Lord?

REACT

React ambulance took Mrs. Jacobs from Brownwood Hospital to Rising Star Nursing Center on July 2, Halley William from Rising Star Nursing Center to doctor's office on July 3, and Pearl Criswell from Rising Star to Hendricks on July 5.

We wish to thank Eli Jacobs, V.D. Williams, Pearl Criswell, and Cecil Cane for their donations and hope everyone will help us financially so we can help you better.

Gordon Woolam

SQUASH DISEASES

Gordon Woolam
Due to the recent rains experienced in our area, disease pressure or the likelihood of disease occurrence has increased greatly. Most of the diseases encountered in the garden are caused by fungi. Fungi which attack plants utilize living or dying tissue for their nutrient requirements.

Plants in the cucumber family (cucumbers, squash and melons) are susceptible to a variety of fungal diseases. One of the more predominant diseases of this group is downy mildew caused by *Pseudoperonospora Cubensis*. This disease is characterized by angular yellow spots appearing on the upper side of the leaf. During periods of high moisture, the under side the leaves, opposite of the yellow spots, becomes covered by a grayish white mold.

This mold is actually the fruiting structures and spores of the fungus. The spores are the reproductive structures or "seeds" of the fungus. The spores are more noticeable early in the morning, especially if a heavy

dew is present. Spores are easily detached and carried by the wind from diseased to healthy plants.

Cool temperatures along with available moisture are ideal for infection and disease development. Hot and dry weather will reduce or stop the disease development. Fungicide applications of maneb should be applied before disease symptoms appear.

Another disease of squash which occurs during prolonged damp weather is wet-rot. This disease is caused by *Choanephora Cucurbitarum*. The fungus is usually confined to the blossom end of the fruit. The blossom ends of squash fruits turn black, water soaked, and covered by a fungal growth that resembles numerous black-head pins. Under favorable conditions the fungus may destroy the entire fruit. Diseased fruits should be removed and Benlate and fungicide applied.

Always follow label directions for rates and time between application and harvest. For additional information regarding this and other pests, contact the County Extension Office.



Two years after "talkies" were introduced in 1927, the movies were drawing 100 million patrons per week.

Dresses \$15.95 or less on all summer dresses	Summer Tops 40% 50% and 60% OFF Reg. Price	Shoes \$8.95 \$12.95 Free Pair of pantyhose with every purchase. \$30
--	--	--

One rack of Maternity Tops 1/2 Price

Free Ball Point Pen With Every Purchase

*******Summer Sale*******

Marvallee's Dress Shop
611 E. 8th Cisco Tx.
Open 9-5:30

Jones Real Estate

ROLAN JONES, Broker
HENRY BURKETT, Co-Owner

Office at 276 West Highway 36
Phone (817) 725-6434 or 725-7734
P.O. Box 313
Cross Plains, Texas 76443

Farms and Acreages

- 28.9 AC 1 mile west of Cross Plains; 14 x 60 2 bdrm. mobile home. \$42,500, \$20,000 down. Carry at 15% for 10 yrs. 122 A., \$625 per A., 20% down owner financed.
- 9.44 A. behind grade school in Rising Star. Platted. Will make good subdivision, \$15,000.
- 5 lots in Rising Star. New 24'x36' building, wired, with concrete floor. Irrigation well, insulated pump house, pecan trees, all city utilities, \$15,000.
- 40 A. Approx. 9 miles south of Cross Plains, small tank, all pasture, good deer & turkey hunting, \$550 per acre. Would consider G.I.
- 40.953 A. 5 miles Northeast of Rising Star, 20 A. in cultivation, 13 A. Peanut Allotment, Water well 50 ft. deep, good deer & turkey hunting.
- 19 A. 5 miles North of Rising Star, love grass, soil sandy. \$1,000 per A. would consider \$7,000 down—carry balance at 15%. Good deer & turkey hunting.

Residential Properties

- 3 Br., 2 B. insulated, all electric home in Rising Star. Large, new out-buildings, trees, garden, extra nice. See to appreciate, \$40,000.
- 1 BR. house to be moved, \$2,250.

Business Locations

- Commercial Corner lot on Odessa, Knox St. & 27th. 25% down, Owner Finance.

Need Listings - Others Listings To Choose From
ROLAN JONES (817) 725-7640
Sales Staff
Henry Burkett
(817) 725-7382

Majestic Theatre

Eastland 629-1220

RANGER DRIVE-IN THEATRE

Ranger 647-3802

One Showing Only Each Evening
Open 7:30 Show Starts At 7:50 P.M.

One Showing Only Each Evening
Open 8:30 Show Starts At Dusk

Closed Wednesday. & Thursday
Starts Friday

Starts Thursday

SCIENCE TRANSFORMED HIM INTO A MONSTER. LOVE CHANGED HIM EVEN MORE!

SWAMP THING

THE COMIC BOOK LEGEND LIVES!

"SWAMP THING" A MURDER-DRAMA Production of a WES CRAVER Film
LOUIS JOURDAN ADRIENNE BARBEAU
Based upon characters appearing in magazines published by DC Comics, Inc. Produced by REYNOLDS BELMONT
Screenplay by MICHAEL E. URYAN. Written and Directed by WES CRAVER

Starts Next Thursday

Gene Wilder Gilda Radner

Hanky Panky

SOMETHING FUNNY'S GOING ON HERE

THIEF WARRIOR GLADIATOR KING

CONAN THE BARBARIAN

DINO DE LAURENTIIS PRESENTS
EDWARD R. PRESSMAN PRODUCES
ARNOLD SCHWARZENEGGER JAMES EARL JONES "CONAN THE BARBARIAN"
SANDRAH BERGMAN BEN DAVIDSON GERRY LOPEZ MAKO
WILLIAM SMITH MAX VON SYDOW JOHN MILIUS OLIVER STONE
BASIL POLEDOURIS D. CONSTANTINE CONTE
EDWARD R. PRESSMAN BUZZ FEITSHANS RAFFAELLA DE LAURENTIIS
JOHN MILIUS

CONAN THE BARBARIAN

DINO DE LAURENTIIS PRESENTS
EDWARD R. PRESSMAN PRODUCES
ARNOLD SCHWARZENEGGER JAMES EARL JONES "CONAN THE BARBARIAN"
SANDRAH BERGMAN BEN DAVIDSON GERRY LOPEZ MAKO
WILLIAM SMITH MAX VON SYDOW JOHN MILIUS OLIVER STONE
BASIL POLEDOURIS D. CONSTANTINE CONTE
EDWARD R. PRESSMAN BUZZ FEITSHANS RAFFAELLA DE LAURENTIIS
JOHN MILIUS

PG

KING INSURANCE AGENCY REAL ESTATE

CISCO
106 W. 6th
442-2552

Mrs. Opal C. King-Broker
Res. 647-1510

RANGER
207 Main
647-1171

RANGER

THREE BEDROOM, One bath, carpeted, newly decorated, new plumbing, corner lot, \$26,500.00.

APPROXIMATELY 10% acres just outside city limits. All utilities, tank, water pump, barn, beautiful trees, on paved road. \$21,500.00.

TWO BEDROOM, one bath, basement, carpet, carport, storage building, barn, fruit orchard, garden, several pecan trees, Approx. 10 acres. Close in, \$42,000.00. Assumable loan.

THREE STORY brick building, includes 2 offices (now rented) Four furnished apartments and plenty of space for business expansion. Owner will finance.

RANGER: Three bedroom, one bath, large kitchen with built-ins, carpeted, garden spot, chain link fence, \$26,000.00. Assumable loan.

OLDEN

OLDEN: Four bedroom, two baths, nice kitchen with plenty of cabinets and builtins, large closed in porch, carpet, attached one car garage, 300 ft. lot, \$48,000.00

STRAWN

Strawn-Neat two bedroom, one bath cottage near school in quiet neighborhood. Spacious yard, some carpet, very affordable.

Lovely two story cottage, 4 bedroom and spacious kitchen dining area. Has been re-wired, extensively remodeled, with fresh decorating ideas. Ceiling fans, unique wall treatments, beautiful carpets. Must see to appreciate.

RISING STAR

RISING STAR: Four-room house, 1 bath, utility room, insulated, 60 X 120 ft. lot. Priced \$10,500.00. Reduced to \$9,750.

CISCO

IN CISCO 10 unit motel. 3 with kitchen, duplex living rooms, potential good income \$65,000.

We Need and Appreciate Your Listings Conventional, VA, and FHA Financing Available

Ardyth Caldwell
442-2134

Patricia C. Nowak
672-5711
672-5521

Lee Russell
647-1383

Don Adair
629-2848

Lilia Pittman
734-2055



Eastco Inc.

A Franchise of Century 21

107 A Main Ranger
647-1302

Eastland Co.

Bill Griffith, Broker
Residential EASTLAND

EXECUTIVE HOME. Perfect for entertaining in an exclusive area with a beautiful view overlooking Eastland. 3 bdr., 2 1/2 baths: Wet bar, sound system, vacuum system, unusual fireplace, sunken bathtub in master suite, microwave, trash compactor, Jenn-Air cooktop and more. \$85,000.00. E1

NEED TO INVEST? Home divided into two apartments. \$15,000.00. E-12

TWO BEDROOM, 1 bath - has wall furnace and refrigerated air condition, carpet on side of house, carpeted. This is only \$25,000.00. E-5

THREE BEDROOM, ONE bath nice older home. New kitchen cabinets, carpet throughout. \$30,000.00. E-7

NICE OLDER home situated on four lots. Two bedrooms, one bath. Full electric kitchen, beautiful fireplace, big beautiful lot. Call for more details and how to get this one. E-11

IN OLDEN: Nice 3 bdr., one bath home. 100 x 100 foot lot. Paved street. This is really a neat place. E-16

NICE; Newly redone two bedroom home. Central heat and air, draperies in house stay. Call Today, E-3

RANGER

NICE: Three bedroom, one bath, den home. Completely carpeted. Back of house has an efficiency apt. Call for details. R-3

GOOD LOCATION-Nice two bedroom, one bath home in THE HODGES OAK PARK ADDITION of Ranger. Call for more information. R-5

IN A REAL GOOD LOCATION sits this nice two bedroom one bath home in Ranger, with small equity. Call for details. R-8

NICE Four bedroom, one bath house with one acre of land in Ranger, at a very low price. Has a lot of fruit trees such as; APPLES, PEARS, APRICOTS. Nice garden spot TOO! Call for more information. R-15

CONSIDER YOURSELF AT HOME in this cozy three bedroom, two bath, full living room, dining room, and BREAKFAST room! Central heat and air. AND MORE! CALL FOR THE MORE! R-11

IN RANGER: Three bedroom, one bath house in good condition. Two car garage, drapes stay, and so does one air conditioner. \$25,000.00. Call for more information. R-16

WE NEED AND APPRECIATE YOUR LISTINGS!

WE'RE HERE FOR YOU

Bill Griffith, Broker
647-1635

OFFICE OPEN ON SATURDAYS

Shirley Griffith
647-1635

EASTLAND

SPACIOUS HOME ON 2 LOTS-4 bdr., 1 1/2 bath, custom kitchen, storm windows, covered patio, fenced back yard, close to schools. E1

NEW BRICK HOME-Excellent neighborhood, 3 bdr., 2 baths, wet bar, fireplace, cathedral ceiling, indirect lighting & storm windows. E2

SHADED CORNER LOT-Nice 2 bdr., 1 bath home, fully carpeted, attached garage & garden spot. Very neat & in good condition. E3

NEAT, WELL KEPT-2 bdr., 1 bath, stucco home, potential for extra room in attic, sun porch, concrete cellar, deep lot for garden or playground. E4

ON NICE TREE SHADED LOT-sits this 3 bdr., 1 1/2 bath, brick home with central H/A, also detached double car garage. E5

NICE-2 bdr., 1 bath, small lot, nice carpet, wall furnace, carport with fenced back yard. E6

LUXURIOUS BRICK HOME-Total electric, 3 bdr., 2 bath, fireplace, game room utility room attached double car garage. Enclosed and heated swimming pool. Underground sprinkler system. E6

SPACIOUS OLDER BRICK HOME-Like new inside and out. 4 bdr., 1 1/2 baths, 100 X 200 lot, in established neighborhood. E7

EXCELLANT LOCATION - Large 3-BR, 2-bath brick home, fireplace, wet bar and covered patio. This can be purchased with equity and assume a 9 1/2% interest loan. E-8

HANDY MAN'S HOME-3 bdr., 1 bath, older home with small house on back lot. E8

FOUR LOTS-will make good rental property. House in need of repair. Will make good rental property. E9

OLDER DUPLEX-within walking distance to town. Perfect for the single person who doesn't want to live alone or needs help on monthly payments. Could be converted into large home. E9

IDEAL LOCATION-at the edge of Eastland, 3 bdr., 1 1/2 bath home on approx. .67 acres.

PERFECT FOR THE LARGE FAMILY-this spacious older frame home features den with rustic rock fireplace, 3 bdr., 2 baths, capreted, paneled. Extra large lot. E11

NICELY REMODELED-frame home with central heat & air, 2 bdr., 1 bath, utility room, in Southside neighborhood. Comfortable home for the small family or couple. E12

ENJOYABLE LARGE FAMILY ROOM WITH FIREPLACE-in this 2 bdr., 1 bath brick home. Custom kitchen with built-ins, formal living room, nice lot with fenced back yard. E13

GORMAN

LARGE 2 STORY-4 bdr., 1 bath home on 2 lots. Frame & asbestos siding. G1

BARGAIN PRICED-for handy man. Older home with 6 rooms in need of some repair. G3

AFFORDABLE LIVING - 2 1/2 bath, frame home. Two lots, large area, water and sewer. Will consider trade. G4



Town & Country REAL ESTATE

OFFICE HIGHWAY 80 E

EASTLAND, TEXAS

OTHER

OLDEN-neat is the word, 3 bdr., 1 bath, utility room, 2 ceiling fans, sits on 100 x 100 ft. lot. City water & well. O1

OLDEN-Small frame house on 15 lots, large shade trees, 2 storage buildings. Reasonably priced. O2

RANGER-3 bdr., 1 bath, attached garage sets on nice corner lot. O3

YES YOU CAN AFFORD TO BUY-this 3 bdr., 1 bath home and remodel to suit yourself. Large shaded lot in Cisco. Small equity. O4

LAKE LEON

BEAUTIFUL WOODED LOT & HOME-with nice view of Lake Leon is this 3 bdr., 3 bath, 2 story home. Fireplace, Ben Franklin heater, sitting room, utility room, 2 car carport and brick Bar B Q pit. L1

WEEKEND FUN-3 bdr., 1 bath mobile home on large deeded lot. L2

WATER FRONT DEEDED LOT-2 bdr., 1 bath, mobile home, garden spot, fenced yard, owner financing or trade for Midland, Odessa or Lubbock property. L3

NEAR LAKE LEON-large lot just off F.M. 2461. Ideal for week-end camping. L4

We have other deeded lots for sale, with water frontage. L5

FHA-VA CONVENTIONAL FINANCING

WE WANT YOUR BUSINESS— YOU ARE OUR BUSINESS

PEGGYE SWAFFORD 647-1050

HAZEL UNDERWOOD 629-1188

BARBARA LOVE 647-1397

ACREAGE

.725 ACRES-with frontage on South access of I 20, near two exists, excellent commercial location. A2

2.77 ACRES-on I20 East on access road. Ideal for your new business. A3

2 to 3 ACRE TRACTS-6 miles South of Eastland, build your dream home. A4

142.93 ACRES-with 1/4 minerals; one well has already been drilled and is being completed. 70 acres improved coastal, 35 acres in cultivation, 4 stock tanks, good fences, 2 water wells, barn. 1981- 14X56 mobile home and some farm equipment. A5

20 or 40 ACRES-conveniently located to Eastland, Cisco & Breckenridge. A6

12 1/2 ACRES-on blacktop near the dam, has water meter in access to lake thru permanent easement. A7

60 ACRES-about 1/2 mile of Cisco. About 45 acres in grasses, the rest wooded. A8

74.189 ACRES-about 4 1/2 miles North West of Rising Star. 8 water wells, holding tank, pump for 4" wheel move, 2 oil wells pumping. This is high productive land. Owner financing. A9

16.61 ACRES-S.W. of Cisco, will sell in one tract, or divide into 2 tracts of 8.306 acres each. Good coastal on entire acreage. A10

.746 ACRES-Approx. 250 ft. frontage on pavement, 2 miles North of Lake Leon Dam. Desirable wooded tract. A11

38.44 ACRES Approx. 5 miles west of Carbon on FM 2526. Coastal and love grass, cross fenced, old shallow well (live "seep" water) at 18 ft. Westbound water available from line across road. Some owner finance. Adjoining 40 acre tract also available. A12

40 ACRES Approx. 5 miles west of Carbon on FM 2526. Water well, new shop building with bathroom, fenced and cross-fenced, some pipe fence, pipe corrals, coastal and love grass, one tank. Some minerals and executive leasing rights. Some owner financing. Adjoining 38.44 acre tract also available. A13

COMMERCIAL

OFFICE BUILDING-on Seaman, has 4 offices, reception area, conference room, 1,000 gal. gas tank with electric pump and large quonset hut. Owner financing available. C1

NEW 4-PLEX APARTMENTS-each unit has 2 bdr., living room & kitchen. 2 units have 1 1/2 baths, the 2 have 1 bath. Has FHA financing on it. Very nice. C2

RENTAL INVESTMENTS-3 homes on large lot. 100% occupancy, minimum upkeep. Chain link fence, 3 car metal garage, good location and close to school. C3

RANGER COMMERCIAL BLDG.-with lots of potential-approx. 6 acres on I20 access, 3 truck stalls, office & parts storage area, built-in air compressor and overhead hoist. Approx. one year old. Good location. C4

IDEAL BUSINESS LOCATION-9 rooms, 3 baths, building on 1/2 acre. On old Hwy. 80 East just off I 20. Owner financing available. C5

NEED OFFICE SPACE OR RETAIL OUTLET? Excellent location on main street in Eastland. 6 offices, or redo to suit your needs. Reasonably priced, in low thirties. C6

WELDING SHOP AND EQUIPMENT ON 2.46 ACRES-Excellent location on Hwy. 80 in Ranger. Opportunity to own your own business for reasonable investment. C7

Sipe Springs News

Friends recieved the death message of Mr. Reevis Pottet of Abville, Okla., services and burial were there. He was the son of the late Lee and Oma Pottet, a past resident of here. We extend our sympathy to his family and other relatives.

Maragret Millwee attended the Baptist Encampment at Lake Brownwood last week.

Mr. Dee Brown of Muskogee, Okla. and Mrs. Ruby Burrow of Costa Mesa, Calif. visited their sisters, Opal Whiteside and

Joyce McKeenan and family last week. Ruby remained for an extended visit.

Mr. and Mrs. Rupert Cayels of Big Springs and David Weaver of Garland visited the T.A. Weavers.

Mr. Jack Stewart of Odessa visited the N.L. Leonard's Monday.

Mrs. Ruby Wyatt reported her sister, Mrs. Joyce Burk of Comanche, underwent surgery Friday at Scott and White Temple and is doing well. We hope she has a speedy recovery.

Cecil Joyces Host Party

For Eve Cargile

Eve Cargile of Omak, Washington, was a guest of Mr. and Mrs. Cecil Joyce through the 4th of July holidays.

A former resident of Rising Star, Mrs. Cargile was honored with a re-acquaintance

party by Mrs. Joyce on Monday afternoon. Other guests present were Hazel McCollum, Beulah Cook, Carrie Gains, Lucille Joyce, Ileta Agnew, Lela Mary Shults and Bonnie Polk, all of Rising Star, and Hazel Harsh of Cross Plains.

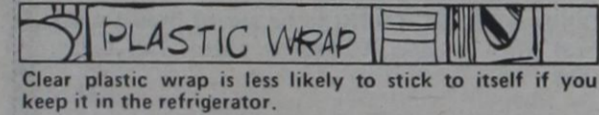

Clear plastic wrap is less likely to stick to itself if you keep it in the refrigerator.

VOTE
BOOSE
91st D.A.
 Pol. Adv. Pd. for by Friends of Stan Boose

Coleman's
45th Annual
PRCA
Rodeo

8:30 p.m.
July 14, 15, 16, & 17

- ★ Dust-free arena
- Adjoining Coleman on the South
- ★ Free parking
- ★ Stock furnished by Mesquite Championship Rodeo Co.
- ★ Clowns-Quail Dobbs and Frank McIlvain
- ★ Announcer-Tom Hadley of Mason, TX
- ★ Dances Each night at the Rodeo Dance Pavilion starting at 9:00p.m.
- ★ Parades Wednesday and Thursday
- ★ Family night Thursday.

Admission half-price

Tax Consideration in Selling a Farm

Many farmers in Texas and other states are "selling out" because they see no way to survive financially. Of course, some farmers also sell their operations when they retire. Whatever the reason for selling, certain consideration can reduce tax dollars.

"A major factor in selling a farm or ranch is timing," says Dr. Wayne Hayenga, economist with the Texas Agricultural Extension Service, Texas A&M University System. "Since selling the farming business will likely produce a large amount of taxable income, it's best to spread the income. One way to do this is to sell livestock in the fall, sell machinery the next spring, and perhaps wait another year to sell the land."

Delaying certain sales until specific time periods have elapsed can also reduce the tax burden, notes Hayenga. For instance, breeding animals acquired after Dec. 31, 1969, must be held for at least two years. Delaying the sale of such animals can qualify the income for capital gains treatment.

"Another factor to consider is the allocation of costs to different assets," notes the economist. "An allocation of the sale price for land, buildings, growing crops, livestock and machinery should be agreed upon by both the selling and buying parties so that this will appear on the purchase contract. This will reduce many potential tax problems."

Also, on a farm held less than 10 years, part

of the soil and water conservation expenses that have been claimed will have to be recaptured as ordinary income.

Investment credit is another thing to consider when liquidating a farm business, says Hayenga. Investment credit has to be recaptured if the sale results in items being disposed of before the expiration of the useful life for which credit was computed.

Regarding the method of sale, a farmer generally has three choices: sell for cash, sell on the installment method or a combination. The seller needs to determine his tax liability regarding each method before making a final decision. A large capital gain can mean additional taxes, notes the economist.

"When sale of a farm or some of its components thrusts a farmer into a considerably higher income bracket than over the past four years, income averaging can come to the rescue," says Hayenga. "This allows part of an unusually large amount of taxable income to be taxed in a lower bracket."

A farmer who sells his operation, which also includes his home located on the land, must allocate part of the selling price of the farm to the home, adds the economist. Special tax rules apply to the sale of a residence. If the farmer buys a new residence two years before or after selling the farm and home, only the gain from the sale of the old residence compared to the cost of the new residence is taxable.

Any sale of capital assets does not affect

High Blood Pressure

And Your Survival

Facts Checked By Experts At Smith Kline And French Laboratories

What Can You Do About High Blood Pressure?



Fortunately, high blood pressure can be lowered and kept down. But it cannot be cured. Control of high blood pressure can reduce the chance of stroke, heart attack or kidney disease. So it's very important to start treatment early and stick with it.

You may have to take medicine for the rest of your life to keep your blood pressure right. If you don't take your medicine, your blood pressure will rise again. But taking it will help keep your blood pressure low and under control.

Your doctor might also want you to stay away from certain foods. He might tell you to cut down the amount of salt you eat. Too much salt can make hypertension worse even if you're taking your medicine.

If you weigh too much, you're already making your heart work too hard. You may be put on a diet to lose weight.

Smoking can make high blood pressure rise even higher. That's why it's important to stop smoking or at least try to cut down. Exercise may be good for you. Ask your doctor or nurse before you start.

Social Security taxes or retirement benefits, notes Hayenga. However, sale of inventory items and growing crops does. Any item reported on Schedule F in the income tax return may affect Social Security benefits or taxes.

"When preparing to sell a farm, the operator needs to determine whether he still receives two-thirds of his gross income from the business of farming as required for tax purposes," Hayenga points out. "Gains from sales of farmland

Proposed Rule Affects Workfare Program

"Though workfare demonstration projects for food stamp recipients have been operating for several years, proposed regulations announced by the U.S. Department of Agriculture June 14 provide states and local jurisdictions the option for the first time of adopting workfare as a permanent feature of the food stamp program," said Assistant Secretary Mary Jarratt.

Under the "workfare" concept, work-eligible food stamp recipients participate in a work-experience activity along with receiving their food stamp benefits. The public service work done in return for food stamp allotments is valued at the federal or state minimum wage, whichever is higher. A maximum of 20 hours per week could be required of any household.

The workfare demonstration projects, some of which began operating as early as July 1979, provided helpful information for policymakers.

"We believe workfare can provide valuable work experience to recipients in assisting them to become self-reliant, and we are hopeful that skills acquired in this program will enable more public assistance participants to transfer to private sector employment," the assistant secretary said.

Past workfare participants have engaged in a wide array of work activities, including learning how to operate heavy construction equipment, using existing electrical and carpentry skills for community building projects, providing crafts activities to senior citizens, and learning radio repair work.

The Agriculture and Food Act of 1981,

and depreciable farm equipment are not considered farm income. So a farmer who sells his business may find he no longer qualifies as a farmer and thus must file a Declaration of Estimated Tax."

Hayenga advises any farmer preparing to sell real property to visit with his tax consultant or accountant. Also, the Economic Recovery Act of 1981 provides numerous changes in tax laws, including depreciation and investment credit. A farmer should be familiar with these changes before selling his business.

Public Law 97-98, approved December 22, 1981, authorized the extension of workfare as a permanent food stamp program feature at state or local political subdivision option. The law allows participating jurisdictions to combine food stamp workfare operations with those from other workfare-type programs that states and local jurisdictions might already administer.

"Obviously, the program is more economically feasible when operated in conjunction with other public assistance programs, and we are delighted that P.L. 97-98 allows local jurisdictions to combine their food stamp workfare with that for aid to families with dependent children, for example," said Jarratt.

The state agency, through its local offices, would be responsible for referring eligible recipients to workfare operating agencies and for establishing and processing sanctions for noncompliance, under the proposed regulations. The state agency also would be responsible for monitoring job sites and for interviewing and assigning eligible recipients.

USDA's Food Nutrition Service would provide 50-percent funding to both state and operating agencies for cost incurred in administering a workfare program. As a part of this 50-percent funding, participants would be reimbursed up to \$25 for transportation and for necessary work equipment which is not provided by the employer.

A comment period of 45 days is provided for this proposed rule. A final rule will then be issued, effective 30 days after its publication in the Federal Register.

Vacation Bible School Set for July 19-23

An all-new and exciting program has been prepared by First United Methodist Church for Vacation Bible School to be held July 19-July 23. COME, FOLLOW JESUS is the theme for the school, to be held each weekday from 2 p.m. to 5 p.m.

Classes will be offered for ages from Beginners, age 2, through High School.

A back-to-basics approach to Christian living is offered in VBS. Bible-based lessons will be taught with excitement and variety through the use of many advanced teaching methods. Students will be challenged and involved through such activities as these: song time, Bible study, in-

teresting visual demonstrations, classroom interaction, craft making, and many other innovative methods in keeping with the theme, COME, FOLLOW JESUS.

The challenging lessons are centered on the extraordinary POWER of Jesus as He taught His apostles, transforming the lives of ordinary persons.

For information regarding attending and/or assisting, call the church at 643-3791.

All the children of the community are urged to attend, so bringing the family, friends and neighbors. There is help (and fun) and spiritual growth for all at Vacation Bible School.

Come to....

VACATION BIBLE SCHOOL

First United Methodist Church July 19 - 23
 Rising Star, Texas 2 p.m. - 5 p.m.
 643-3791
 classes for ages 2 yrs. through high school
 © 1982 Printing by Jerry Allison © 1982 THE STANDARD PUBLISHING CO., Cincinnati, Ohio
 Division of STANDEX INTERNATIONAL CORP. Printed in U.S.A.

Thursday, July 8, 1982

Help Your Heart

American Heart Association

Improving Cholesterol Tests

High levels of cholesterol in the blood are known to increase the risk of coronary heart disease. That's why the American Heart Association recommends a diet that is low in saturated fat (which tends to raise blood cholesterol levels) and a diet containing no more than 300 milligrams of cholesterol a day (approximately the amount in one large egg yolk). Help your heart by eating a prudent diet.

The AHA does not recommend testing the general population to find those persons with high cholesterol levels — because it is expensive — unless testing can be made part of ordinary medical care. However, when patients have other risk factors such as high blood pressure or smoking, the AHA Nutrition Committee urges physicians to test for the cholesterol level.

Recent discoveries indicate that the way cholesterol is carried in the bloodstream may be even more important than the total amount. Certain "bad" cholesterol carriers seem to contribute to hardening and narrowing of the arteries by depositing cholesterol in the arterial wall, while "good" carriers actually may remove cholesterol from the arteries.

John J. Albers, Ph.D., an AHA Established Investigator,

is studying a "good" cholesterol carrier called HDL (high density lipoprotein). HDL's job is that of a trash truck that carries excess cholesterol to the liver, which is the body's waste treatment plant, explains Dr. Albers, laboratory director at the Northwest Lipid Research Clinic at Harborview Medical Center in Seattle, Washington.

Some doctors now recommend HDL tests for their patients, Dr. Albers says. But in order for HDL measurement to be a meaningful predictor of an individual's risk for coronary heart disease, the test must be accurate and precise, he continues. "Surveys indicate that many laboratories' HDL measurements lack precision and standardization and thus cannot be used to derive reliable estimates of heart disease risk."

He says the problem is that a variety of methods are used to measure HDL. He is evaluating and comparing the different methods in an effort to develop superior HDL tests. An immunologist and biochemist, Dr. Albers says that after research has shown which tests are the most useful in predicting risk and which are the most cost effective, they should improve the prevention and treatment of heart disease.



Your skin weighs in at a total of about six pounds.

Randy V. Pittman
 Photographer
 WEDDINGS
 SPECIAL EVENTS
 PARTIES
 BROWNWOOD, TEXAS
 915/646-4610

results you want?
 you want classifieds!

WILLIE'S CERAMICS
 203 N. Oak -(N. of Alsop's)
 Eastland, Texas
 629-8605 or 629-8106

Greenware, Paints, Supplies & Gifts
 WILL BE CLOSED 2 WEEKS
 (Vacation and to complete repairs in our new location UNTIL JULY 19th). I will be in Bethania Hospital, Wichita Falls Starting July 6. After this someone will be in the rear of building. Just knock on the Back Door.
 Thank you for your cooperation,
WILLIE BUTLER

TEXANS
DAN RATHER
BILL MOYERS
5:30 NEWS

We've Got You Covered

**FOR ALL OFFICE SUPPLY NEEDS SHOP
THE LOCAL NEWSPAPER FIRST.**

**WE STOCK A GOOD
SELECTION OF ITEMS USED
IN ANY OFFICE AND WOULD
APPRECIATE THE OPPORTUNITY
TO SERVE YOU.**

**FOR ITEMS NOT IN STOCK WE CAN ORDER
AND RECEIVE IN A VERY SHORT TIME.**

**TOP QUALITY JOB PRINTING
IS ANOTHER SERVICE THAT
WE HAVE TO OFFER YOU.**

**WEDDING ANNOUNCEMENTS,
SOCIAL AND BUSINESS STATIONERY, AND
BRIDAL ACCESSORIES
ARE ALSO AVAILABLE.**

TYPEWRITERS

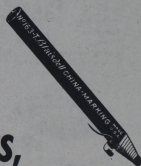

GRAND OPENING

"ACCENTS"

HOUSE WARES ADDITION

JULY 7, 8, 9, 10 OPEN ALL DAY SATURDAY, JULY 10

REGISTER FOR FREE PRIZE TO BE GIVEN AWAY EACH DAY

FREE Gift With Each Purchase From Housewares To First 400 Customers

FREE Cokes, Coffee, Donuts



Kamenstein **\$22⁷⁹**

Spice Rack & Towel Holder (11611-12 / 60502)
2-tier rack filled w/spices. Holds jumbo or reg. towels.



Joy Import **\$5⁸⁹**

Walnut Recipe Box (42-1737 / 60509)
Nice kitchen accent! Made of sturdy, walnut-stained wood.



EKCO **\$27¹⁹**

4-pc. Flint Cutlery Set (G7054 / 68950)
4 stainless steel knives in a slanted mahogany server.



\$24⁵⁵

6-pc. Flint Steak Knife Set (G7056 / 68951)
6 stainless steel, waverly-edged blades in wood holder



\$29⁹⁵

Micro-Go-Round Turner (62304 / 61459)
Portable turner eliminates hot spots and turning by hand.

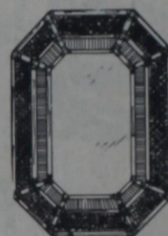

Burwood Prod. **\$14³⁹**

Pavilion Bamboo/Cane Mirror (7983 / 60804)
Float plate glass in octagonal, cane & bamboo-look frame.



PROCTOR-SILEX **\$13⁵⁹**

2 Slice Toaster (T220AL / 60972)
Bread Brain™ control for perfect results. It's easy to clean.



PROCTOR-SILEX **\$36⁹⁹**

Toaster Oven (0201AL / 60973)
It broils, bakes and automatically toasts 4 slices at once.



Oster **\$33⁹⁹**

14 Speed Blender (855-06,04,08 / 60242,3,1)
Has 7 pushbuttons & 2 ranges for flexibility. 5 cup container.



(265 / 68861) Farberware **\$39⁹⁹**

Automatic Drip Coffee Maker
Attractive, woodgrained cabinet. Brews up 4 to 12 cups.



Sunbeam **\$20⁹⁹**

Steam or Dry Iron (11-51 / 60021)
Features 61 steam vents on stainless steel soleplate.



(7-4635 / 60237) GE **\$29⁹⁵**

Electronic Digital FM/AM Clock Radio
Streamlined design w/ top-mount controls. LED display.

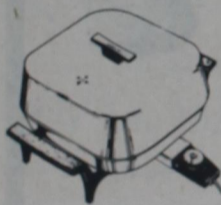

Sunbeam **\$24⁹⁹**

Buffet-Style 10 1/2" Frying Pan (7-420 / 68956)
Has high-dome, vented lid. Removable control element.



WEST BEND **\$19⁹⁹**

4 Qt. Slow Cooker (84104 / 61564)
Porcelain on aluminum pot with SilverStone® surface.



KROMEX **\$12²⁹**

Hurricane Lamp (2351-24 / 62761)
9 1/2" high, 5 1/4" dia. Clear glass globe. White base w/gold trim.



Emig **\$17⁵⁹**

Hanging Oil Lamp (1628 / 68815)
Its handsome, wrought iron bracket mounts on wall. 20"



REVERE WARE **\$9⁹⁹**

6 Cup Teakettle (1121 / 61792)
Stainless steel teakettle with even-heating copper bottom.



REVERE WARE **\$23⁹⁵**

2 Qt. Copper Kettle (2282 / 61793)
This attractive copper kettle is styled w/18th century charm.

HUNDREDS OF SPECIALS OFFERED THROUGHOUT STORE. SOME MERCHANDISE UP TO 50% OFF

CISCO LUMBER & SUPPLY CO INC.

110 Sandler Sq. Phone 442-2320