







# When R.S. H.S. Exes Get Together



Officers of the Ex-Students' Association for 1976; Mrs. Shelley Bailey, president; Mrs. Jeannine Bailey, secretary-treasurer, and Mrs. Debbie Merritt, vice-president.



Dr. E.F. Patterson address R.S.H.S. Ex-Student Association



Mrs. Maude Bailey, a graduate of the class of 1910

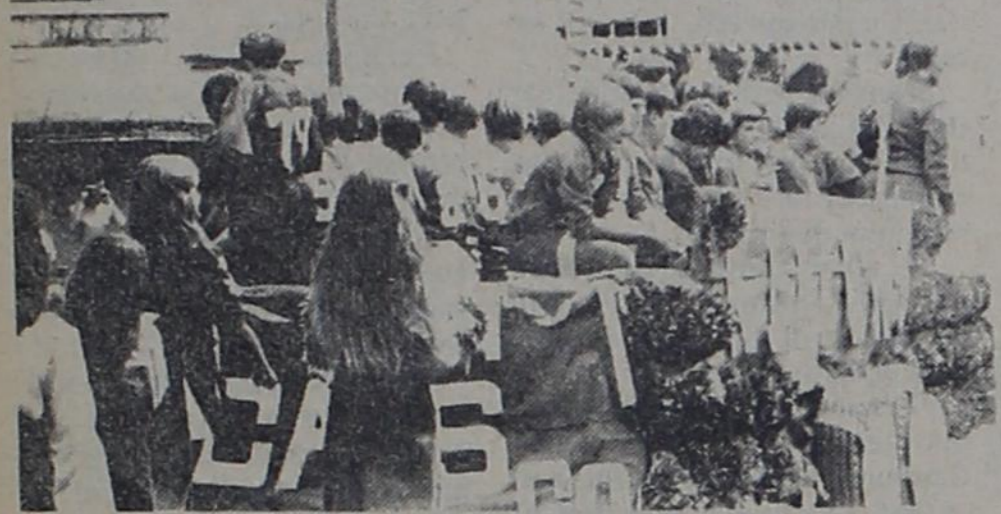

The Kittens won first with this float in the Homecoming Parade.



Newly elected officers for the 1977 homecoming are, Mrs. Jerrilyn Joyce, vice president; James Steel, president; and Mrs. Martha Wilson, secretary-treasurer.



Spirit leaders! Jennie Walker, Carolyn Bessent and Jeanne Hounsel, seated on back of the car, are Darla Hosch, and Pam Hill

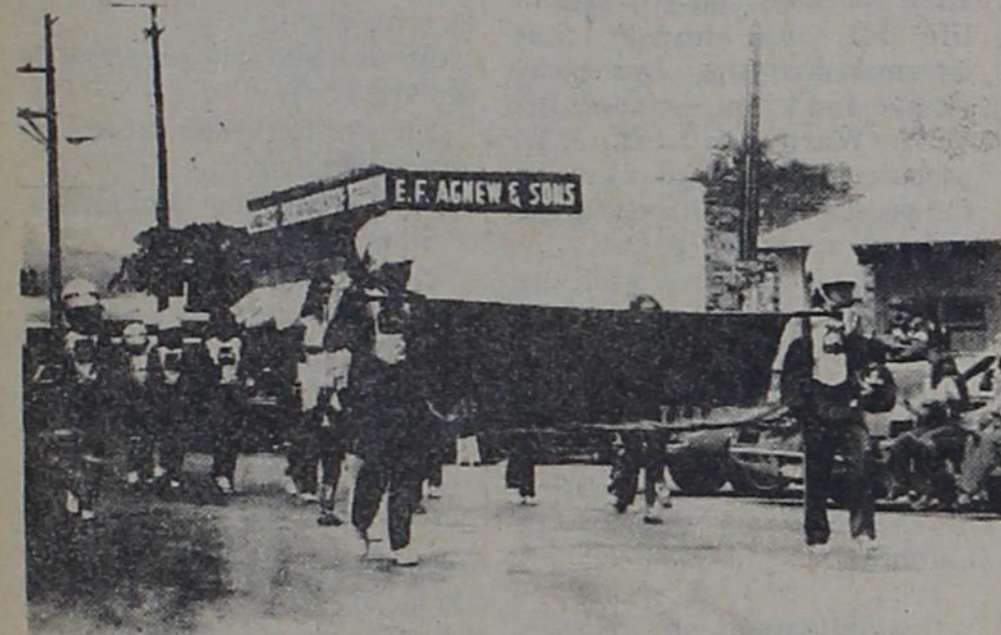

The Wildcat Marching Band



The Kaleidoscope of Freedom Flags add to the color and pageantry of the parade.

## Abilene High Schools To Sponsor College Night

Junior and senior students of high schools in the Big Country who are planning to go to college and the parents of these students will have an opportunity to meet and talk with representatives from various colleges, universities, and vocational training schools at a college night program at Cooper High School on Thursday, October 28, at 7:30 p.m. Representatives from thirty institutions have been invited. In addition, representatives from the Army, Navy, and Air Force ROTC programs and a representative to discuss Financial Aid will participate in the program.

The evening program will begin in the auditorium where Max Whitely, President of Cooper High School Student Council, will preside. Dr. Lewis Lemmond, Assistant

Superintendent for the Abilene Independent School District, will welcome the students and parents.

Following the general meeting in the auditorium, each student and parent will have an opportunity to attend three discussion groups of thirty minutes each to obtain information about three different colleges in which they are interested.

College representatives will discuss entrance requirements, application procedure, estimated yearly cost, courses of study, types of housing available, financial aid, and other topics of concern to students and parents.

The colleges and universities which will be represented are: Abilene Christian University, Angelo State University, Austin College, Baylor University, Cisco Junior College, East Texas State

University, Hardin-Simmons University, Howard Payne College, Incarnate Word College, Jarvis Christian College, Lubbock Christian College, Mary Meek School of Nursing, McMurry College, North Texas State University, Prairie View A.M. College, Rice University, Southern Methodist University, Southwestern University, Southwest Texas State University, Tarleton State University, Texas A & M University, Texas Christian University, Texas State Technical Institute Sweetwater,

Texas Tech University, Texas Woman's University, Trinity University, University of Texas at Arlington, University of Texas at Austin, Western Texas College, West Texas State University, Air Force ROTC, Army ROTC, Navy ROTC, Financial Aid for College.



Theresa Scott-Sweetheart of the fighting Wildcats

## Miss Elizabeth Robertson Presents Mission Study

The United Methodist Women of the First United Methodist Church joined by the May Society Women met Monday afternoon for the Mission Study of Decision for Destiny which was presented by Miss Elizabeth Robertson.

Mrs. Hubert Taylor, president presided.

Mrs. Bob Smith gave the opening prayer to fourteen present. Miss Robertson gave the third and fourth chapter of the study of prophets, Amos and Hosea and reading scriptures from both books. She also read a clipping from the March issue of the Texas Methodist, "What Would Amos Say Today."

Rev. Estell Allen of the May Methodist Church gave the closing benediction at the close of the program.

Refreshments of cookies and lemonade was served to those present by the hostesses Miss Elizabeth Robertson, Mrs. Vada Arnold, Mrs. H.S. Switzer and Mrs. Hubert Taylor.

## GOOD PSYCHOLOGY

Psychologists, and fashionable women, agree that feeling beautiful can be almost the same as looking beautiful.

One way to feel and look good, many women have found, is to wear something made of mink. Today, mink is made for sportswear, in vests, tunics, ponchos and parkas, such as this one from Calvin Klein, and mink can be made to mix and match with tweed, corduroy and gray flannel.

On normal occasions or formal ones, the fine feel of mink can help you feel fine.

## Eastland Riding Club To Raffle Saddle

The Eastland County Riding Club is selling raffle tickets for a beautiful new \$350 Tex Tan Roping Saddle partially donated to the club by Greer's Western Store in Ranger. Tickets can be purchased from members of the

Riding Club for \$1.00 each. The winner does not have to be present at the ticket drawing which will be held on December 12, 1976 at the Playday at the Eastland County Livestock Arena.



### D And D Insulation Company

(Formerly D & D Electric & Air Conditioning - Strawn, Texas)

**Now Has Its Office At 210 South Seaman St.  
Eastland, Texas 76448**

**We Are Franchise Distributor For Solar Therm Insulation And Equipment.**

**We Will Give A Written Guarantee On Our Product.**

**Call Us Today For Free Estimate On Your Present Home Or Your Future Home Insulation Needs.**

**Please Call**  
**817-629-1344 - 817-647-1129 Or 817-647-1324**

## PEACE OF MIND IS...

### A Family Protection Policy

2905 JULY '74 M.P. 31

**Safeguard Loved Ones In Case of An Accident**

Protecting your family and your financial security is possible at a cost of only pennies a day. Let us give you details!

**Call Today  
Jenkins  
Insurance Agency  
Phone 817-643-2251  
Rising Star, Texas**

MEMBER

## TEXAS PRESS ASSOCIATION

"The BACK FORTY" by Lee Graham

**"You can't miss her. She's a big brammer cow with my brand on her left hip, my rope around her neck and my saddle on the end of it."**

We'd like to have our brand on your checking and savings account. Our clear monthly statements won't saddle you with unnecessary details and you will know exactly what your financial situation is at the end of every month.

## STATE BANK

RISING STAR, TEXAS 70471

Member F.D.I.C.

EXCELLENCE IN BANKING
PARKING
DRIVE-IN BANKING

Photographs of Homecoming activities may be purchased from Mrs. Jim Ratliff, phone 643-6783.





# Wildcats Play Abilene Christian High

## In Elmer Gray Stadium At Abilene Christian University

Friday Nite, October 15

Game Time - 7:30 p.m.

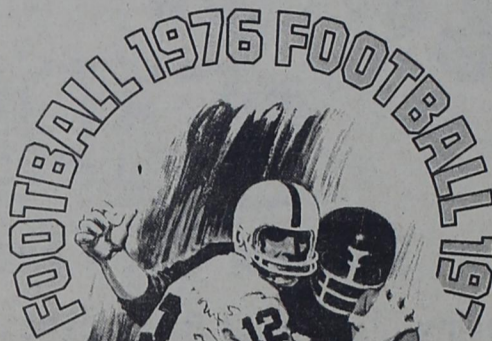

1976 Rising Star Wildcats				
NO.	Name	Pos.		
9	Neil Scott	E	89	Fr.
10	Mackey Elliott	B	165	Sr.
11	Mike Holden	B	135	Fr.
15	Nicky Newbury	B	139	Jr.
17	Ken Hounsel	B	142	Sr.
20	Steve White	B	129	Fr.
22	Jerry Lunceford	B	143	Fr.
24	Johnny Christian	E	121	Jr.
25	Kirk Rust	B	139	So.
27	Johnny Childers	B	149	Jr.
29	Roger Poteet	E	154	Sr.
30	Donald Watson	B	173	So.
44	John David Lee	E	153	So.
45	Bruce Williams	E	131	Sr.
50	Terry Leonard	G	155	Jr.
52	Jerry Williamson	C	131	Fr.
60	Gary Fox	G	117	Jr.
61	Bryan Ezzell	G	175	Sr.
65	Dewayne Teague	G	150	Jr.
66	Kyle Williams	G	112	Fr.
68	Lamar Gregg	G	171	Jr.
71	Glen Dennard	T	169	Jr.
73	Gordon Rimer	T	140	So.
75	Darren White	C	150	Jr.
77	Randy Bibb	C	176	Jr.
78	Marty Hill	T	198	Jr.
80	Randy Kinsey	E	126	Jr.
83	Mark Wilson	E	132	So.
85	Kevin Rust	E	183	Sr.

Stats- Michael Butler  
Head Coach- Frank Gray  
Asst. Head- Gene Woods

Cheerleaders:  
Jeanne Hounsel- Head  
Jenny Walker- Asst. Head  
Pam Hill- Secretary  
Darla Houch- Treasurer  
Carolyn Bessent- Reporter

Manger: David Switzer  
Band Director- Mr. Davis  
Drum Major- Lissa Campbell

Twirlers:  
Kaycee Rutherford  
Becky Wilson  
Sharon McGinnis  
Taby Chambers  
Colors- Blue & Gold.

Football 1976		
Sept. 3	Early	H 8:00p.m.
Sept. 10	Tolar	H 8:00 p.m.
Sept. 17	Richland Springs	T 8:00 p.m.
Sept. 25	Cross Plains	T 8:00 p.m.
Oct. 2	Santa Anna (Homecoming)	H 8:00 p.m.
Oct. 8	Lometa	T 8:00 p.m.
Oct. 15	Abilene Christian High	T 8:00 p.m.
Oct. 22	Gorman	H 8:00 p.m.
Oct. 29	Blanket	T 7:30 p.m.
Nov. 5	Event	H 7:30 p.m.

This Page Is Sponsored By The Following Merchants In Loyal Support Of The Wildcats

	Palace Drug Store	First State Bank	Thursday, October 14, 1976
Johnny Clay's Body Shop	J & S GROCERY	Evan's Dairy Bar	The Rising Star
Connie's Beauty Salon	Kountry Kitchen	Twilite Acre Nursing Home	Lester Reed Body Shop
Wilson Exxon	Bibby's Creations	Higginbothams - Quality Service	Huddleston's Flowers
Jenkin's Insurance Agency	John Yocham-Texaco Consignee	Butler Motor Co.	Pioneer Co-Op - Franklin Cox, Mgr.
Rising Star Chamber Of Commerce	City Of Rising Star	Frank's Grocery	Lee's Grocery
B & S Automotive Supply	Pollock Service Station	H.L. Killion	Rising Star Clinic
Somerford's Grocery	Cecil's Skelly Truck Stop	D & T Building Supply	Elite Cafe

# Grand Opening SPECIALS

Specials Good From October 14 Through October 20

Twenty \$10<sup>00</sup> Bags Of Groceries To Be Given Away, With Drawings On The Following Schedule:

Monday		11:00 a.m.
Tuesday		4:00 p.m.
Thursday	Three Bags	6:30 p.m.
Friday	Drawings At	

Saturday		10:00 a.m.
Wednesday	Four Bags	1:00 p.m.
	Drawings At	4:00 p.m.
		6:30 p.m.

Morton's  
**POTATOE CHIPS**  
49<sup>c</sup> Buy One, Get One Free

Gandy's 1/2 Gal Round  
**ICE CREAM**  
Buy One And Get One Free \$1.49

**BUTTERMILK** Gandy's 1/2 Gal.  
Buy One And Get One Free 84<sup>c</sup>

I.G.  
**BREAD** 1 1/2 lb. Loaf 39<sup>c</sup>

**ALKA-SELTZER**  
Foil Pack Reg. \$1.09

Butter-Nut And Pay-Day  
**CANDY BARS**  
6 Pack Reg. 90<sup>c</sup> 59<sup>c</sup>

Steele Creek

**EGGS**

Grade A Medium

59<sup>c</sup>

Doz.



**TOOTHPASTE**

Crest

Extra Large

69<sup>c</sup>

**SOAP**

Palmolive Liquid

22 oz.

69<sup>c</sup>

**PIZZA**

Jeno's Sausage, Cheese, Pepperoni, And Hamburger Reg. \$1.29

79<sup>c</sup>

Trophy Sliced

**STRAWBERRIES**

Frozen 10 oz. Pkg.

3/\$1<sup>00</sup>

**SWEETMILK**

Gandy's

Gal. Plastic Jug

\$1.59

Shunshine

**CRACKERS**

1 lb.

49<sup>c</sup>

Our Darling And Joan Of Arc

**CORN**

Cream Style Or Whole Kernel, 303 Cans

4/\$1<sup>00</sup>

Griffin

**GRAPE JELLY**

18 oz.

49<sup>c</sup>

Gladia

**FLOUR**

5 lb. Bag

69<sup>c</sup>

**ROUND STEAK**

lb.

\$1.09

**BANANAS**

lb.

10<sup>c</sup>

**POTATOES**

10 lb.

59<sup>c</sup>

**ORANGES**

5 lb.

69<sup>c</sup>

Frito Lay

**CORN CHIPS**

Buy One And Get One Free

49<sup>c</sup>

## J. & S. Grocery

Store Hours, 7:30 a.m. To 7:00 p.m.

Monday Through Saturday

Rising Star

Phone 643-2221

We Reserve The Right To Limit Quantities.

