

Tharp Named Valedictorian At RSHS

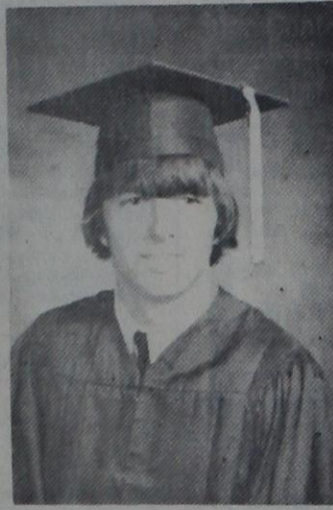

Gwynn R. Tharp
Valedictorian



Shannon Childers
Salutatorian



Jo Anne Carpenter
Highest Ranking Girl

Dr. W.H. Avinger, Dean of Graduate Education at Abilene Christian University, will be the speaker for graduation ceremonies at Rising Star High School on May 29th. The ceremonies will begin at 8:00 in the evening.

Gwynn R. Tharp is valedictorian of the class with a four year

grade point average of 93.1822. Tharp is the son of Mr. and Mrs. D.H. Tharp.

Salutatorian of the class is Shannon Childers with a four year grade point average of 93.0963. He is the son of Mr. and Mrs. Victor Childers.

The Highest Ranking Girl in the class is Jo Anne Carpenter with a

four year grade point average of 92.1889. She is the daughter of Dr. and Mrs. Billy T. Carpenter.

The motto for the class is "Do not pray for an easy life. Pray for a strong person." Their song is "Take The Long Way Around The World" and the class colors are orchid

and pink. The class flower is the carnation.

The Seniors will be leaving for their Senior Trip to Corpus Christi following graduation ceremonies.

Various school honors and awards will be presented to the high school students and graduating seniors during the graduation ceremonies.

Lakewood Exceeds Goal

Lakewood Recreation Center now has one hundred and twenty-six members and still growing.

The gold course is in excellent condition and the pool will be open for private parties in a few days. The pool will open for normal business on the first day of June.

Those wishing to reserve the pool, Club House, or Pavilion for reunions or parties should call Mrs. Harlow at 643-7792 and make reservations early.

Those paying their monthly dues for May should pay at the Pro Shop in the Club House or mail them to: Lakewood Center Rt. 2 Box 45 Rising Star, Texas 67471

Those wishing to join should go to the Pro Shop or call Andy Griffin at 643-4082.

vaulter Brad Pursley of Merkel. The other, the Bud Clanton award for the team member with the top grade point average, went to junior distance runner Frank Houston of Acton, Ontario, Canada.

Other MVP awards were presented to John Lewis in basketball, Ron Elston in men's tennis, Angie Shoemaker in women's tennis and Courtney Connell in golf. Billy Bradford also received an award as the outstanding senior golfer.

McCoy recognized Hop Fullwood, freshman from Highland, as an AIAW all-American cross-country runner last fall. He also said the women's track team awards will be announced after the state Division II meet this weekend in Houston. Captains awards went to quartermiler Susan Davidson and sprinter Glynna Beaty.

Other men's basketball awards included best defensive player, Mike Cox; top rebounder and captain, Craig Williams; most improved player, Mike Davis; and the best free throw shooter, Brad Kerley. Kerley also received a certificate for a school record of most points in one season by a freshman.

Certificates also were presented to Buchanan and Mulford for several women's basketball school

Chambers--Childers Advance To State Competition



Two Rising Star High School track team members will travel to the state meet in Austin for further competition.

Thad Chambers is advancing on his discus throw of 151 feet 6" at Regional. He is the son of Mr. and Mrs. O.D. Chambers.

Shannon Childers qualified in the 400 meter run with a 51.6 time. He is the son of Mr. and Mrs. Victor Childers.

Good luck to you both!

records, including points in one season (842) by Buchanan and rebounds in one season (455) by Mulford.

Captains awards were presented to Buchanan and Linda Mazurek of Comanche in women's basketball; Wes Kitley of Rule in men's track; Shoemaker and Lisa Ward in women's tennis; Elston, Mike

Wyatt and Hutton Jones in men's tennis; and Connell in golf.

Certificates for school records in men's and women's track will be awarded at the conclusions of those seasons. Coaches in each sport introduced members of the seven teams honored and presented other team awards.

residents wanted us to promise to come again. The iced drinks served to us were especially enjoyed after a hot bus ride.

Thursday, April 30th we were delighted to be a part of the Birthday Party at the Gorman Nursing Home. One of our number almost got too hot--so I guess we will have to cut down on traveling for awhile, until we can figure out some cooler costumes or some way to beat the heat.

We will entertain at the Rising Star Nursing Home Saturday, May 9th at 6:30 p.m.

We thank J & S Grocery for the donation of meat and sugar for the Chamber of Commerce lunch on April 28th. We also thank Bill and Faye Medley for the mixer and cookie sheet for the kitchen shower to be at the Center from 2 to 4 p.m. on Friday, May 8th. Rilla

CPR Course To Be Offered

Do You Know CRR? (CARDIOPULMONARY RESUSCITATION)

The REACT Club is offering a four hour course on this subject. There will be one and two perons taught. The course will be offered on Saturday. The fee is \$2.50 per person for the

work books. The Club will also be offering a first aid class later. You may help save the life of a friend or loved one. Call 643-4822 or 643-4271 and let us write your name down for this class. A date will be announced in the paper later.

Starbrites Travel To Coleman

The STARBRITES entertained at the Hill Top Nursing Home in Coleman Wednesday,

April 29th. It is a comparatively new home and is very spacious and clean. The

May 4-H Members Place First At District



Twenty-eight Brown County 4-H members participated in the 1981 District 8 4-H Roundup held at Stephenville Saturday, April 25th. Pictured are Debbie Geye, left and Lynne Whiteaker, both of the May 4-H Club. Debbie and Lynn took first place honors with their Safety Demonstration entitled "Shoot Out Fire." They will compete in statewide competition at the Texas 4-H Roundup held at Texas A & M University, June 2-4.

May Junior Rodeo Set

The Annual May Junior Rodeo will be held May 7-8-9 beginning nightly at 8:00 p.m. in May, Texas.

There will be three age divisions including: Seniors (15-19); Juniors (10-14) and Pee Wees (10 and under).

Events in the Senior

Division include: Bulls (2 age groups), Broncs, Barrels, Wild Steer Race, Girls Goat Tying, Ribbon Roping, Girls Flag Race, Tie Down Roping and Quarterhorse Poles.

For the Junior Age Group events are: Steer Riding, Girls Goat Tying, Breakaway Roping,

Barrels, Flag Race and Quarterhorse Poles.

For the Pee Wees, ages 10 and under, events will include: Steer Riding, Breakaway Roping, Goat Tying, Barrels, Quarterhorse Poles, and Flag Race.

A two night average will be taken on everything except Bulls, Broncs and Wild Steer Racing.

Money will be awarded in all events.

A free Goat Scramble for kids 10 and under will be held.

Admission is \$1.50 for adults and \$1.00 for children.

Enteries must be in 1 1/2 hours before show time.

Entrants should call: Barker's Garage... 817-259-2252; Jerry Lindley... 817-259-2626; Larry Ashworth... 817-259-2871.

Age verification must be available.

The dates once again are May 7th, 8th and 9th.

Buchanan Honored At ACU

Kenny Davidson and Bonnie Buchanan were named the recipients of the annual Paul Goad memorial awards as the outstanding male and female athletes for the 1980-81 school year at Abilene Christian University Thursday night at the university's annual spring sports awards banquet.

Davidson, senior defensive lineman from A&M Consolidated High School in College Station, was named to the NAIA Division I all-America football team last fall, in addition to being named all-Star Conference and NAIA all District IV.

Buchanan, senior from May, earned AIAW Division II all-America basketball honors while leading the Wildcats to a 31-7 record and a spot in the national quarterfinals. She also was named TAIWA Division II player of the year in basketball.

Buchanan and Janice Mulford, senior center from Taylor, Ark., shared Most Valuable Player honors on Coach Burl McCoy's basketball team.

Other top awards included two memorial awards in track and field. One, the John Sasport award as the Team's outstanding performer, went to sophomore pole



Bobby Burnett, a 15 year old Freshman at May will be representing our region at the state track meet in Austin on May 15th and 16th. Bobby qualified by running a 4:47 mile, 2 hundredths of a second behind the winning time.

Bobby, son of Jerry and Nancy Burnett

also qualified for regional in the two mile.

Other regional qualifiers from May were Senior, David Newman in the 100 and 200 meters and Benny Edwards, a Junior in the high jump.

The May High School boys track team was coached by Grayum Hart.

National Nursing Home Week
MAY 11-18

TEXAS PRESS ASSOCIATION
MEMBER 1981

Delegate To White House



Mrs. Grace Carter Keeling

Mrs. Grace Carter Keeling, Vice-Chairman of the National Retired Teachers Association board of directors and 37-year veteran educator, has been selected by U.S. Representative Henry B. Gonzalez to represent the 20th Congressional District of San Antonio at the White House Conference on Aging. The conference will be held in Washington, November 30th to Dec. 3rd.

The conference has set aside 539 delegate seats for congressional designation from the total allocation of 2,000 delegates. All members of the U.S. House, U.S. Senate, and delegates from three territories and the District of Columbia are selecting conference participants.

Mrs. Keeling, who has also held offices with the San Antonio Teachers Association, has been dean of girls and counselor at Brackenridge High School, counselor at Jefferson High School, teacher at Edgar Allen Poe Junior High and principal at Cottula Schools.

Mrs. Keeling is the sister of the late Dr. W.S. Carter of Rising Star.

SPECIAL NOTICES

If a small child suddenly dashed out into the street in front of your car, COULD YOU STOP IN TIME? Many people say, "I can stop on a dime."

Students of Rising Star High school will have an opportunity at 1:00 p.m. Friday, May 8, 1981 to see for themselves the distance required to stop a car in an emergency, while participating in a Farm Bureau sponsored traffic safety program, according to Frank Gray, Drivers Education Instructor.

The program, in two parts, will be given under the direction of Ben Bullard, Assistant Safety Director, Texas Farm Bureau.

During the first part of the program Mr. Bullard will discuss Texas traffic safety, in addition to outlining procedures to be

followed during the second part demonstration.

The group will then be directed to Hwy. 183 in front of the school to witness driving tests at 20, 30 and 40 M.P.H.

Mr. Bullard rides in his specially equipped car with each of the drivers. The safety belts are used during each test. During each test, the equipment signals to driver to make a panic stop and marks that exact spot on the street. Two more spots are marked; (1) where the brakes are first applied and (2) where the car comes to an exact and complete stop. Students and teachers will get a "panorama view" from their safety vantage point. Student assistants, using a steel tape, measure the reaction and braking distances in exact feet and inches. Following each stop test and measurement, Mr.

Bullard will announce the results over his auto public address system for each member of the audience to mark their personal card.

This public service traffic safety program, presented before high schools across the state since 1957, is being brought to Rising Star under the sponsorship of the Eastland County Farm Bureau.

CONTROL OF CUT-WORMS

This time of year insect problems seem to come along one right after another. One current problem which is troubling local homeowners is Cutworms. Cutworms are larval forms or caterpillars which develop into a variety of moths. Several species exist in Texas.

Cutworm larvae usually appear as dingy, grayish-black smooth "Worms" that curl into a ball or tight "C-shape" when disturbed. The larvae have chewing mouth parts and damage plants by their feeding activity.

Cutworms attack almost every garden vegetable, fruit tree, lawn grass and ornamental plant in the home garden and landscape. Seeding plants

are particularly vulnerable to Cutworms since the main stem is tender and can be easily severed.

There are four distinct groups of Cutworms based on habitat and feeding habits: 1) Subterranean Cutworms, 2) Tunnel Dwellers, 3) Surface Feeders, and 4) Climbing Cutworms. Subterranean Cutworms feed almost entirely below the soil's surface on roots or underground stems.

Tunnel dwellers build and live in tunnels. This Cutworm cuts tender plants at the soil surface and pulls them into the tunnel to devour them.

Surface feeders are most active during the night when they cut off small plants at or near the soil surface and feed on the plant. During the day the worms either hide in the soil or under mulch or surface trash.

Climbing Cutworms feed on the foliage, stems and fruits of many plants. Like other Cutworms they feed primarily at night and hide in leaf litter or under debris or rocks during the day.

Cutworm control techniques include many cultural practices. Gardens should be turned under and

kept weed-free during the off-season. Because Cutworms seek hiding places during the day, one may take advantage of this by placing boards in the garden as traps. Cutworms congregate beneath the boards and can easily be destroyed by hand.

For additional information on controlling Cutworms and other pests contact the County Extension Office.

Accents **15% OFF SALE**



Mother's Day calls for the most beautiful gifts

Feeling beautiful means taking advantage of the most beautiful accessories — Accents fashion jewelry. Casual by day, elegant by night, these stylish jewelry designs give you the best looks in town!

HEATHER'S
711 Ave. D.
Cisco, Tx. 76437

Pool Tournament
Sat. May 9 Starts at 9:00 a.m.

ENTRY FEE 1st PLACE Cue Stick & Case
Adults — \$2⁰⁰
12 & under — \$1⁵⁰ Cue Stick & Case
Girls Cue Stick

For High Score on Astroids & Space Invaders--5 FREE
Games 12 & under 5 FREE
Games 13 & over

**Recreation Center,
Ph: 643-2502 one block South of Rising Star Clinic**

MOTHER'S DAY GIFTS SHE'D PICK FOR HERSELF

Ladies Coordinates Just Arrived in Pastel Colors in Mix & Match

Pants
Skirts
Jackets
Blouses

Lingerie by Loraine & Miss Elaine

Long or Short Robes & Gowns

Loungers Pajamas

Dusters

Panties Slips

Ladies Dresses New Summer Pastels in Sheers and Linens
1 or 2 pc Styles

Ladies Handbags \$8⁰⁰ & Up

Costume Jewelry \$2⁰⁰ & Up

Beautiful Towels by Cannon \$5⁰⁰ & Up

Swim Suits Have Just Received Our New Swim Suits in Bright Florals and Solids
in 1 or 2 pc Styles

Hanes Hose

1881-1981
HIGGINBOTHAM'S
Celebrating 100 years of quality and service

Rising Star Main Street

Majestic Theatre

Eastland 629-1220

One Showing Only Each Evening
Open 7:30 Showtime 7:50 P.M.

Thur. Fri. Sat.

"First their UFO conked out over California... next they couldn't get spare parts... and now the aliens are stranded."

Earthbound
"A very spacey comedy"



PG PARENTAL GUIDANCE SUGGESTED
SOME MATERIAL MAY NOT BE SUITABLE FOR CHILDREN

STARRING

Burl Ives

Christopher Connelly

Meredith MacRae

and Joseph Campanella as Conrad

Color by Technicolor*

Closed Wed.

Sun. Mon. Tue.

"A FILM OF ENORMOUS SUSPENSE IN THE HITCHCOCK TRADITION"

YOU'RE NEVER MORE VULNERABLE THAN WHEN YOU'VE SEEN TOO MUCH.

EYEWITNESS

R

© 1981 TWENTIETH CENTURY FOX

RANGER DRIVE-IN THEATRE

Ranger 647-3802

One Showing Only Each Evening
Open 8:00 p.m. Showtime 8:30 p.m.

STARTS THURS

For 6 days ONLY!

GENE WILDER and RICHARD PRYOR

dress up as woodpeckers and get framed for robbing a bank... and when they discover that prison life is for the birds they go...

STIR CRAZY



COLUMBIA PICTURES Presents
A HANNAH WEINSTEIN PRODUCTION
GENE WILDER RICHARD PRYOR
in **STIR CRAZY**

Music by TOM SCOTT • Executive Producer MELVILLE TUCKER
Produced by HANNAH WEINSTEIN • Written by BRUCE JAY FRIED
Directed by SIDNEY POITIER

R RESTRICTED
PARENT STRONGLY CAUTIONED
SOME MATERIAL MAY BE INAPPROPRIATE FOR CHILDREN UNDER 17

OBITUARY

Eugene Simpson

Eugene Simpson, 52, of Rising Star died about noon Thursday at his home after a short illness. Services were held at 10 a.m. Saturday at Higginbotham Funeral Home Chapel.

The Rev. Dick Williams of First Baptist Church officiated, assisted by the Rev. Bill Campbell of First Baptist Church of May. Burial was in Rising Star Cemetery.

Born Aug. 13, 1928, in Williamson County, he was retired from the U.S. Coast Guard. He married Nelda Taylor Sept. 14, 1979, in Cisco. He was a member of First Baptist Church.

Survivors include his mother, Nettie Simpson of Rising Star; his wife; three sons, Charles Eugene of Florida, Richard Lee of Dallas, and Eddie Lynn of Rising Star; two daughters, Susan Rose Simpson of Michigan and Melinda Elaine Wood of Dallas; a brother, Pete of Harlingen; and two sisters, Joyce Wrinkle of Levelland and Vernell Creech of Rising Star.

Southern Infant

The newborn son of Mr. and Mrs. Don Southern of Coleman died at 10:30 a.m. Saturday at Brownwood Regional Hospital. Services were held at 1 p.m. Sunday at Amity Cemetery, directed by Higginbotham Funeral Home.

The Rev. Dick Williams of the First Baptist Church in Rising Star officiated.

He is survived by his parents; two brothers, Montie Lynn and Jef-

frey Clay, both of home; paternal grandmother, Katie Harrell of May; and maternal grandparents, Mr. and Mrs. Grady Alford of May.

Lillian Borton

Lillian Borton, 78 of Rising Star died at 4:50 p.m. Friday at Eastland Memorial Hospital. Services were held at 3:00 p.m. Sunday at the Rising Star Church of Christ.

Jon Bailey officiated, assisted by Ray Green. Burial was in the Rising Star City Cemetery under the direction of Higginbotham Funeral Home.

Born May 26, 1902, in Meridian, she married John Borton March 15, 1921, in Rising Star. She was a homemaker and a member of the Church of Christ.

She is survived by a son, David of Rising Star; three brothers, Charlie Kirkland of Rising Star, Jessie Kirkland of Hamilton, and Sam Kirkland of Stephenville; two sisters, Elma Crossnoe of Arlington and Grace Loflin of Rising Star; two grandchildren and three great-grandchildren.

THE RISING STAR
RISING STAR, TEXAS
76471
643-4141

Second Class Postage
paid at Rising Star,
Texas, under Act of Congress
in March, 1870.
Published weekly,
Thursdays.

SUBSCRIPTION
RATES: In Rising Star
and adjoining counties,
\$5.00 per year; in Texas
\$7.50 per year; elsewhere
in the U.S. and foreign
countries, \$10.00 per year.

Publication
Number
(USPS) 446-500

Check Seeding Rates, Skip-Row Planting

Due to the increased cost of planting seed, peanut growers need to give particular attention to identifying optimum planting rates as well as evaluating skip-row planting.

"Many peanut growers are concerned about the high cost of planting seed," points out Dr. Ashley Lovell, area economist with the Texas Agricultural Extension Service, Texas A&M University System. "Planting seed prices at \$1.25 per pound represents 20 percent of the projected total cost of production per acre, assuming a 45-pound per acre planting rate for dryland Spanish peanuts. That's double the percentage cost for seed last year."

With these high seed costs, Lovell encourages growers to take a hard look at "Traditional" planting rates to determine if optimum yields could be achieved through adjusting planting rates. "For instance, if 45 pounds of seed per acre is sufficient for optimum dryland yields, then planting the traditional 60 to 70 pounds is economically indefensible," notes the economist. However, the final decision must include numerous factors, such as germination,

which determine the stand of mature peanut plants.

As far as solid vs. skip-row planting (two rows in and one out) is concerned, Lovell says limited research by the Texas Agricultural Experiment Station at Stephenville shows lower yields with skip-row plantings, which also implies lower production costs. These reduced costs result from reduced planting seed rates, foliar fungicides, insecticides, allotment lease, custom drying and interest on operating capital.

"Skip-row Spanish peanuts have a projected preharvest cost of \$158 per acre compared to \$188 for solid plantings. This lower preharvest cost as well as a potentially higher income over variable costs from skip-row peanuts offers possibilities for Central Texas farmers, who may at least wish to evaluate the practices on a small-scale basis," believes Lovell.

Adjusting the economic optimum seeding rate per acre and evaluating the skip-row planting pattern can help growers cut costs without sacrificing profits, contends the economist.

Grain Embargo Lift Good For Texas Farmers

Lifting of the U.S. grain embargo against Russia is good news to Texas farmers, maintains an economist in marketing and policy with the Texas Agricultural Extension Service.

Dr. Ron Knutson pointed out that with the wheat harvest less than two months away, this move should provide added market strength at harvest.

"In the short to intermediate term, it should mean grain

price increases in the range of 5 to 7 percent. The longer term impacts, while more important, are more uncertain," Knutson, who earlier had served as a member of President Reagan's transition team, he said.

"Under the long-term agreement, if the Soviet Union wants to buy over 8 million metric tons of wheat and feedgrains, it must consult with U.S. officials," he added.

This process of consultation or negotiation will now begin, and involves:

1. Additional quantities of wheat and feedgrains that we will allow the Soviets to purchase through Sept. 30.

2. Development of a new long-term trade agreement specifying

minimum purchase by the Soviets over a period of up to five years.

3. The quantities the Soviet Union is advised it can purchase after Sept. 30, over and above the minimums specified in the long-term agreement.

"Another uncertainty is just how much grain the Soviets might want to buy from the U.S. after the embargo experience. Feedgrains and soybeans should be no problem in this regard. World supplies are tight, and we supply about 80 percent of this market," he said.

Wheat is more uncertain. Argentina, Australia and Canada already have trade agreements with Soviets. The French also want to sell. The wheat market will like-

Thursday, May 7, 1981
ly be the most difficult to recover--but the most important to Texas since wheat is our largest grain source of income," Knutson added.

STEAM CLEANING

High Pressure Hot Water

Chemical Cleaning

Trucks, Engines, Tractors, Oil Field Equipment, Driveways, Buildings, Trailers, Etc.

ALL TYPES CLEANING

Mobile Service Available

FREE ESTIMATES

COMMERCIAL CLEANING CO.

CISCO, TEXAS

Ph. 817-442-3131

Night 442-3476

P-46

ENERGY - SAVER

STORM WINDOWS

Insulate your home into a real Fuel-Saving

home. Install energy saving storm windows and

storm doors by Reynolds Manufacturing Co.,

Cisco, Texas. Call 817-442-1380 or write P.O.

Box 1637. For "Free Estimates."

P-54fc

TAYLOR STEAM SERVICE

PORTABLE UNIT

Oil Field Steam And High Pressure

Water Washing.

Call 442-2122, Cisco

P-7

PLUMBING

Repairs of all types, new installation, septic

tanks installed. REMODELING - interior

or exterior. Electrical works, refrigeration

work ? appliances.

Free estimates. Prompt 24 hr. service.

Call 817-629-8849.

Big Country Plumbing

Eastland, Tex.

Contract Pumping

Williams Pumping Service
R.L. (Rocky) Williams

P. O. BOX 451
RISING STAR, TEXAS 76471

TELEPHONE
(817) 643-4692

**CROSS PLAINS
AUTO SUPPLY**
Now has a
brake lathe for the
disc rotors and drum
type brakes...so don't
do half a brake job--do
a COMPLETE JOB
and make them feel
like new.

Ph: 725-6212 10-4TC

FOR EVERY GIVER THERE'S A BEAUTIFUL RECEIVER.



Give something special for that someone special—your mother. This Mother's Day show your love by giving her the perfect receiver, a decorator telephone. These beautifully crafted decorators, the cradle phone shown here, modern trimlines and contemporas, or the candlesticks of the 20's are available now at your Continental business office

or Phone Fair for Mother's Day giving. They're both attractive and practical. And they may be purchased complete, ready for service. Be a great giver this Mother's Day by choosing the perfect gift. A decorator phone from Continental. Something your someone special can enjoy everyday—then give her a call.

Continental Telephone Corporation

little league baseball

1981 LITTLE LEAGUE SCHEDULE

DATE	HOME	TIME
May 4	A's vs. Astros	7:00
	Chiefs vs. Rangers	8:30
May 7	Girls vs. R.S. Girls	7:00
	Astros vs. Chiefs	8:30
May 11	Rangers vs. A's	7:00
	Girls vs. R.S. Girls	8:30
May 14	A's vs. Chiefs	7:00
	Astros vs. Rangers	8:30
May 18	Rangers vs. Chiefs	7:00
	Astros vs. A's	8:30
May 21	Chiefs vs. Astros	7:00
	Girls vs. R.S. Girls	8:30
June 1	Girls vs. R.S. Girls	7:00
	A's vs. Rangers	8:30
June 4	Rangers vs. Astros	7:00
	Chiefs vs. A's	8:30
June 8	A's vs. Astros	7:00
	Chiefs vs. Rangers	8:30
June 11	Astros vs. Chiefs	7:00
	Rangers vs. A's	8:30
June 15	A's vs. Chiefs	7:00
	Astros vs. Rangers	8:30

Courthouse News

Court House News-April 30 Marriage Licenses

Alvin Moore and Pamela Janell Foster
 James Leroy Harrison and Erma Grace Green
New Vehicle Registrations
 Sunbelt Oil & Gas Chev Pu. Eastland
 F Harrison Tucker Chev Pu. Eastland
 Union Oil of Calif. Pont. Dr. Eastland
 Dene's Water Hauling Trailmaster S/T Tank Cisco
 Rainbow Oilfield Salvage Ford Pu. Cotulla
 Carroll Electric Ser Co Chev. Pu. Eastland
 Tierra Drilling Ford Pu. Abilene
 Tanetta Carter Ford 3 Dr Comanche
 Henry F. Burrows, Jr Merc. 4 Dr. Ranger
 Thelma Bruce Chev 2 Dr Gatesville
 Terry Geye Chev. Pu. Gorman
 A.E. Nelson, Jr. Chev. Blazer Gorman
 Imogene Hinnum Chev. 4 Dr. Gorman
 Larry Green Chev. Pu. Cisco
 Buffalo Mud Co. Olds 4 Dr Eastland
 Polo Drilling Co. Ford Pu. Abilene
 G.T. Dawkins Ford Pu. Cisco
 Terry Peoples Ford Pu. De Soto
 W.H. Hoffman Est. Ford Pu. Eastland
 Bobby Lee Ford Chev 2 Dr. Eastland
 Dollie Osburn Chev 2 Dr Cisco
 Carroll Elec. Ser Co Chev. Pu. Eastland
 Larry W. Brown Ford Bronco Eastland
 Joy Wilson Chev 2 Dr Lake Leon
91st Dist. Court
 David Martin Long Burglary of a building
 James Edison Watson DWI
 Konnie Sue Williams DWI
 Thomas Evert Jackson DWI
 James Lee Perez Criminal Nonsupport
 Rita Kindwell Speeding
 Harry Roe Brooks Speeding
 Howard M Wilburn Speeding
 Roy Neil Lee Speeding
 Sammy Dee Pierce Speeding
 Tommy J. Joiner Speeding
 Raymond Rodriguez DWI
 Terry Dea Huskey DWI
 Leland W. Carter vs Petroleum Producers Assoc. & Others Receivership
 Dean Foods (Gandy Dairy) vs James Swaner-Adm. So. Eastland Co.
 Hospital Dist. dba Blackwell Hospital Suit on Account
 Clinton Wilson & Wife Mary E. Wilson, Clayton Wilson & Wife Roberta Wilson and Aubrey K.

Kinsey & Wife Jo Anna Kinsey vs Louisiana Crude Oil & Gas Co. To Cancel Lease
 James Timothy Black vs Cynthia Ann Black Divorce
 Eastland Natl Bank vs John E. Anderson Promissory Note
 William Jarrell Cochran vs Ola Faye Cochran Divorce
 Debra Elaine Justice vs Johnny Chris Justice Divorce
 Tex. Dept. of Public Safety vs Richard Harvey Taylor Appeal of suspension of driver's license
 The State of Texas vs Konnie Sue Williams Bond Forfeiture
 Marsha Ann Williams vs Andy Jack Williams Divorce
 Mickey Cavin vs Joseph Jackson Cavin III Divorce
 L.E. Davis and Felipe Garcia vs Beryl McKinney Suit on Contract
 Johnny Dale Chancellor vs Cheryl Ann Chancellor Divorce
 Mrs. R.N. Cluck vs Boyd, Inc. Damages
 Jesse Wayne Godfrey, Jr. vs Katherine Diana Godfrey Divorce
 Great West Energy, Inc. vs Don A. Turner Receivership
Instruments Filed-Co. Clerk's Office
 Allsup Construction Co. Inc. To Robert L. Nelson & Wife Warranty Deed
 Myrtle R. Bonney To Robert M. Kincaid OGML
 Opal Reno Brown To Cordova Resources OGML
 Big Country Log Homes To The Public Assumed Name
 Lanell Stanford Bond & Husband To M.M. Parmer & Wife Warranty Deed
 Martha Blanch Barron To Sun Oil Co. OGML
 Robert Bradford & Wife To Joe Wesley & Wife Warranty Deed
 J.M. Barnett To Command Energy OGML
 W.O. Bryan, Dec'd To The Public Aff'd Proof of Heirship
 Bobby G. Baker & Wife To Sunbelt Sav Assoc. of Tex. Deed of trust
 George L. Blanton To Anthony Expl. Inc. OGML
 Linna M. Barton To Earl G. Rodman, Jr. OGL
 C.R. Brinegar To Art's Mobile Homes, Inc. F/S
 Rosa Barron & Others To Paul Barron Power of Atty.
 Norene Booth To L.E. Booth & Others Warranty Deed
 John C. Begley & Wife To John E. Begley Warranty Deed
 John C. Begley & Wife To Timothy S. Cheshire Corr. Warranty Deed
 Randy C. Butler & Wife To Raymond Fox MML
 Joe Christie & Others To Bill Mounce Asgn OGL

Jim Cummins To Bill Mounce Asgn OGL
 Roy Campbell To Dan Peters OGML
 Ray Clymer Jr. & Others to City Natl Bk of Wichita Falls Deed of trust
 Citizens Natl Bank To Gene M. Snow OGL
 T.J. Clark Const. Co. Inc. To 1st Natl Bank of Gorman Deed of trust
 T.J. Clark Const. Co. Inc. To Roy Don Porter Warranty Deed
 Archie Chamness To Est. of Tom B. Stark, Dec'd Rel.
 Katherine Church Carmody, Dec'd To The Public Certified Copy Probate
 City of Cisco To Cisco Junior College Lease Cont.
 H.F. Claborn To Cisco Junior College Lease Cont.
 Timothy S. Cheshire & Wife To 1st Natl Bk-Cisco Deed of trust
 Robert Davis To Daisy M. Lind Deed of trust
 Ruth Dixon To Strawn Security Bank Deed of trust
 D.M.C. Oil & Gas Prod. To Karl W. Williams Asgn ORR
 Eastland Natl Bank To Robert G. McCoy & Wife Rel. of Deed of trust
 Sloan Ellis & Wife To S.B.A. Deed of trust
 European Southwest To J. Cullen Rodgers & Others Rel. OGL
 Sloan Ertel To Anthony Expl. Inc. OGML
 Ida Reno Farmer To Cordova Resources OGML
 First Natl Bk-B'wood To J.R.B. Food Stores Rel. of Deed of Trust
 First St. Bk-Ranger To Robert Bradford & Wife Rel. of Deed of trust
 First Natl Bk-Gorman To John Junior Shepard & Wife Rel. of MML
 Ada Foster by A/F To L.E. Rinehart OGL
 First Natl Bk-Gorman To Jim Parker Part. Rel. of Deed of trust
 J.J. Finley & Others To Litton Oil Corp. Abstract of Judgment
 First Natl Bk-Corsicana To The Public Trustee's Cert.
 First Natl Bk-Ranger To Jim Parker Trustee Rel. Deed of trust
 First Natl Bk-Gorman To T.J. Clark Const. Co. Par. Rel. Deed of trust
 David E. Foil & Wife to Rodney Canada MML
 Rebecca S. Gill To Tom L. Gill Warranty Deed
 Thelma L. Grider & Husband To Zoe Oil Inc. OGML
 Inez Gasperson To Gene M. Snow OGML
 Gulf Pipeline Co. To The Public Amend To Cert.
 Josie Gilbert To Great West Energy, Inc. OGL
 Winona Fay Hodges To Robert M. Kincaid OGML
 Zuma Young Henry To Leland W. Carter OGML
 Houston Endowment Inc. To Megargel Drlg. Co OGML
 Hal S. Holden To Henry

Cole Asgn OGL
 Hal S. Holden To Gordon Moore Asgn OGL
 Lynnes Hudnall To Sun Oil Co. OGML
 Warren G. Hall To C.L. Tyra OGML
 Freddy R. Hammitt To B.J. Resources Asgn OGL
 C.B. Hazel, Inc. To Jack Fraser Asgn ORR
 Rick Hatfield To 1st Natl Bk of Gorman Warranty Deed
 Billy Ray Harbin & Wife To 1st St Bk of Ranger Deed of trust
 M. Fay Harrell & Others To P&R Oil Co. OGML
 Morna Hornady To Gary Lee Mosley & Wife B/S & Asgn
 Julia A. Hinckin, Dec'd By Tr. To Mary Pouch Sears & Others M/D
 J.R. Jennings To J-S Enterprises Asgn ORRI
 Dorothy Ann King To Robert M. Kincaid OGML
 David Kerr To Odessa Natl Co. R/W
 Frankie Mae Krog To Cordova Resources, Inc. OGML
 Isla Lewis To Sun Oil Co. OGML
 Daisy M. Lind By Hazel Underwood Power of Attorney
 Daisy M. Lind By A/F To Robert Eldon Davis & Wife Asgn B/S
 Len-More, Inc. To Roger Terrell & Others Warranty Deed & Vendors Lien
 David Livingston & Wife To Nora Burkhead Warranty Deed
 Wensel L. Lorenz & Wife, both Dec'd To The Public Proof of Heirship
 Henry Lew To Lois Shelhamer & Others Asgn
 John G. Lee & Wife To 1st St Bk, Rising Star Deed of trust
 Litton Oil Corp. To Schlumberger Tech. Corp. MML Aff'd
 M&M Drilling Co. To Winn Holmes & Others OGML
 Laverne Cornelius Meeks To C.L. Tyra & Others OGML
 Lannie Earle Mancill, Dec'd by Tr. To Gene M. Snow OGML
 C.P. Moseley To Addie Belle Moseley M/D
 Nona Henderson Morgan To Anthony Expl. Inc. OGML
 Gary Lee Moseley & Wife To Morna Hornady F/S
 Hubert McClure To Cordova Resources OGML
 Robert G. McCoy & Wife To J. Lynn Hammett & Wife Warranty Deed
 Ola H. McClesky To Sun Oil Co. OGML
 C.A. McDaniel & Wife To W.L. Gary OGL
 Robert L. Nelson & Wife To F.H.A. Deed of trust
 Harry K.J. Norberg & Others To Joan Norberg Warranty Deed
 Harry K. Norberg To First Cont. Mortgage Co. Deed of trust & Assump.
 Harry K. Norberg To

Charles Scott Mayes Deed of trust & Assump.
 Lloyd E. Newman & Wife To Len-More Inc. Warranty Deed
 Lloyd E. Newman & Others To The Public Corp. Res.
 Steven Freeman Nicholson & Wife To 1st Natl Bk-Gorman Deed of trust
 Ralph A. Nicholson & Wife To Bobby G. Baker & Wife W-D & V-L
 Donald R. Nicholas & Others To Tri-City Air Cond. & Heating. MML
 Olney Sav. Assn. To Tom Stanley & Wife Rel. of Deed of trust
 Kathleen Phelps To Cordova Resources OGML
 Plato Prod. Co. To Lloyd E. Newman & Others Rel. of D-T
 Plato Prod. Co. to Lloyd E. Newman & Others Rel. V-L
 Horace Gandy Pogue & Wife To R&J Dev. Corp. Warranty Deed
 B.B. Pierson To Arledge Petr. Corp. Asgn OGML
 Pinto Petroleum Inc. To Hal B. Page Asgn OGL
 Pinto Petroleum Inc. To Albert R. Brooks Asgn OGL
 Pinto Petroleum Inc. To Mary F. Brooks Asgn OGL
 Pinto Petroleum Inc. To Faye Swindal Asgn OGL
 Pinto Petroleum Inc. To Cecil Justice Asgn OGL
 Pinto Petroleum Inc. To Thomas Burgess Asgn OGL
 Pinto Petroleum Inc. To Pinto Petroleum Inc. Asgn OGL
 Pinto Petroleum Inc. To H.K.&W Petr. Inc. Asgn OGL
 Pinto Petroleum Inc. To Grant Vidrine Asgn OGL
 Lola Viola Park, Dec'd To David L. Williams & Wife Deed
 Jim Parker, Trustee To Billy Ray Harbin & Wife W-D & V-L
 Jim Parker, Trustee To Billy Ray Harbin & Wife B/S
 Ann Rebecca Peacock To Adobe Oil & Gas Corp. OGML
 Charles Truman Reynolds To Robert M. Kincaid OGML
 James Rayford Reynolds To Robert M. Kincaid OGML
 James Russell To Cordova Resources OGML

Royalty Properties To Ms. Pearl Duncan Cleaves & Others Asgn & Conv.
 Dr. D.M. (Mal) Rumph & Others To Wm. F. Williamson Tr. OGL
 Nola Reynolds To Sun Oil Co. OGML
 R&J Development Corp. To Horace Gandy Pogue Deed of trust
 Elizabeth Ann Pies To Gene M. Snow OGML
 Sam Reynolds To The Public Proof of Heirship
 Estella Reynolds To The Public Proof of Heirship
 Shriner's Hosp. For Crippled Children To Don L. Bradshaw OGML
 Elizabeth Cooper Stout & Others To Theron Perrin Warranty Deed
 Vera Storts To Cordova Resources OGML
 State of Texas To Rodney C. Stephens Lease
 Southeastern Resources Corp. To Dan Flournoy & Others Asgn ORRI
 R.J. Shaw Jr. To Richard F. Williamson Tr. OGL
 Milton G. Stowe & Wife To Bobby M. Moore OGL
 Nancy Stephens To Sun Oil Co. OGML
 Bernice Taylor Swindell To Sun Oil Co. Rat. OGML
 E.D. Shawver & Wife To Lin-Mar Prop. OGL Cont.
 E.D. Shawver & Wife To Lin-Mar Prop. Option Cont. Sale of OGL
 Glenna Garrett Smith To The Public Aff'd
 Stephenville Bk & Tr. To Ralph A. Nicholson & Wife Rel. of Deed of trust
 Lila Ben Smith To TJR Petroleum Inc. OGML
 Tom B. Stark-Dec'd by Ex. To Archie Chamness Rat. of Deed
 Benny Brown Scott & Others To Jerry Sam Scott C/C PA
 State of Texas To Milchem Inc. & Others State Tax Lien
 State of Texas To Denise S. Cogburn & Others State Tax Lien
 Henry A. Schaefer To Phillip R. Schaefer Warranty Deed
 Marvin A. Smith To L.E. Booth & Others Warranty Deed
 Blanche O Terrell To Megargel Drlg. Co. OGML

Robert G. Terrell To Megargel Drlg. Co. OGML
 Charles J. Terrell To Megargel Drlg. Co. OGML
 Jack Sanford Terrell To Megargel Drlg. Co. OGML
 Truman O. Terrell To Megargel Drlg. Co. OGML
 Robert Terrell & Others To 1st Natl Bk of Gorman Deed of trust
 Bobby Rollo Tinklee To Steven Freeman Nicholson & Wife W-D & V-L
 Veterans Land Board To Pat McGough Deed
 Perry Vines To Sear, Roebuck & Co. F/S
 Van Oil corp. To Command Energy Corp. Agreement
 James T. Wright & Others To Arlen O. Griffith & Wife Warranty Deed
 C.G. Whitten Jr. To Leland W. Carter OGML
 Joe Wesley & Wife To 1st St Bk of Ranger Deed of trust

Darrell Walker To Lavelda Walker Power of Atty.
 Dick Wooley To West-Tex Utilities Co. R/W
 D.B. Warren & Others To The Public Aff'd
 David L. Williams & Wife To 1st St Bk-Ranger Deed of trust
 Fay Walker To Michael A. West & Others Quit Claim Deed
 James H. Wilkins To Anthony Expl. Inc. OGML
 Royce White To Adobe Oil & Gas OGML
 Well Site Services To The Public Assumed Name
 Bertie Ford Winnegar To L.V. Youngblood & Wife Warranty Deed
 Arah Lillie Wilson, Dec'd To The Public Inh. Tax Ret.
 L.V. Youngblood & Wife To Bertie Ford Winnegar Deed of trust
 Zoe Oil Co. To Thelma L. Grider & Husband Asgn OGL

REVIVAL SERVICES with Rev. Charles Rutledge

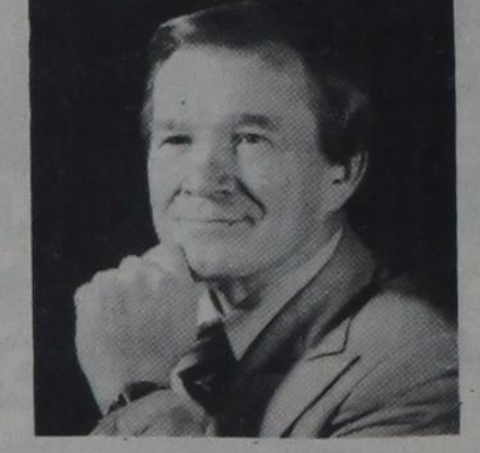

at
Assembly of God Church
 May 10-15
SUNDAY SERVICES MAY 10th
 9:45 a.m. - Sunday School
 10:45 a.m. Morning Worship
 6:00 p.m. - Evening Service
MONDAY-FRIDAY MAY 11-15
 Each Evening at 7:00 p.m.
PUBLIC IS WELCOME

KING INSURANCE AGENCY REAL ESTATE

207 Main Mrs. Opal C. King-Broker 647-1171
 Res. 647-1510

RANGER
 Three bed-room, living room, dining room, kitchen and utility, storage garage and car-port, all paneled beautiful corner lot with nice trees, very nice neighborhood \$22,500.00

3 bedroom, 2 baths, new decorated, carpet, garage, 70 ft. lot, good neighborhood **SOLD**

3 BR, 2 bath, mobile home, with large addition includes, large den with sliding glass doors on to cement patio, bedroo, bath and walk-in closet, 2 car garage and barn, shop building on 3 acres just outside city limits.

Very nice 3 bedrooms, 2 baths, living room, large family room and kitchen area, lots of cabinets, built-in CHA, new carpets throughout, 2 car attached garage, cement patio, fenced back yard. Corner lot - FHA appraised.

Four bedroom dwelling with large closed in porch, LR, dining room, large kitchen, garage, storage building, 24 pecan trees on 2 acres. City water, on Hwy out of city limits.

Three bed-room dwr one bath, paneled and some carpet. \$7,500.00 **SOLD** will carry.

We need and appreciate your listings

VA And FHA FINANCING

Kenneth Grice 647-3540
 Patricia C. Nowak 672-5722 or 647-1861
 Don Adair 629-2848



Effective May 5 thru May 18

12.000%

RATE

12.747%

YIELD

On the \$1 000 minimum 2 1/2 year C D

Effective May 5 thru May 11

15.354%

On the \$10,000 minimum, 6-month C D

This is an annual yield. The rate is subject to change at maturity. And federal regulations prohibit the compounding of interest during the term of the a

Everything's going to be all right, with the Money Market C.D.'s.

RANGER SAVINGS **EASTLAND SAVINGS**

Both divisions of Olney Savings

Come see us soon Or call and we'll come see you Cause it's the Olney way save
 Your account now insured up to \$100,00 by F.S.L.I.C

PAT MAYNARD REAL ESTATE

INT. 20 E. NORTH SIDE
629-8568 EASTLAND
442-1933 CISCO



For Lease for Commercial Use Only: One to five acres with I20 frontage.

HOMES & LOTS
Conventional Financing Available Now on Older Homes!

Just been remodeled! A small 2 bedroom, 1 bath home. Not far from grocery store. \$17,000.

Close in, a 3 bedroom, 1 bath older home that is carpeted. Located on large lot. \$25,500.

Excellent Location! 3 bedroom, 1 bath older home on corner lot. 2 car garage, fireplace in living and master bedroom. Formal dining room, breakfast room and separate kitchen. Large adjoining lot included. \$35,000.

Lake Leon! A 4 bedroom, 3 bath, 2 story frame home. Boat dock and storage building. Dam area. \$52,500.

3 bedroom, 2 bath frame home with approx. 2,000 sq. ft. living area. Central heat and air, built-ins and carpet. \$48,000.

Rising Star! A 2 bedroom, 1 1/4 bath older home. Carpet and panel-ray heat. \$16,500.

2 bedroom, 1 bath older brick home on corner lot. Has been completely remodeled. Fully carpeted and with central heat. \$32,000.

One acre tracts in Ranger. Ideal home sites near new school. All city utilities. \$2,500 each.

We have other homes and lots at Lake Leon.

A 1 bedroom, 1 bath lake home with a large den, including a Ben Franklin fireplace. Located on a 276' x 300' deeded lot. \$27,000.

A spacious 3 bedroom, 1 1/4 bath, total electric home, with formal dining room, den and breakfast room. Fireplace, carpeted, central heat and air, built-ins. \$45,000.

Looking for a good investment? This 2 bedroom, 1 bath home located near downtown is only \$14,500.

Close in, a large 3 bedroom frame home. Has been completely remodeled. Carpeted, fireplace and central heat. \$37,000.

In Ranger, a 2 bedroom, 1 bath home that needs completely remodeling on the inside. Has new siding on the outside. Only \$7,000.

Deeded lot at Lake Leon. Good Waterfront. Some terms. \$9,500.

IN CISCO

A large 2 bedroom home on 3 lots. Lots of fruit trees, garden and approx. 30 oak trees. Mobil home hook-up on lots. The home has new carpet and kitchen cabinets.

Low equity and assume 12% loan. Large 2 bedroom, 1 bath home with central heat and air.

Big 2 story older home. First floor could be used for a business and still have 3 bedrooms, 1 1/2 bath upstairs. Also, has a basement and big attic which could be used for more living space. Good location and reasonably priced.

Only \$5500 down and can assume loan at 12% interest for this nice roomy 2 bedroom home. Has large rooms, lots of cabinets, dishwasher, big trees and fenced back yard.

2 bedroom home on approx. 6 acres in town. Barn, pens, garage, storage and other outbuildings. Also, has a small rent house. Some owner financing available.

Low down payment if bought on new FHA loan. 3 bedroom home with new wall to wall carpet. Modern kitchen with new cabinets and storm windows throughout. On 125x250 ft. lots or will sell home and corner lot.

A nice 3 bedroom, 1 1/4 bath home on corner lot. Central heat and air, new carpet and dishwasher. Also, a garage and storage area.

Large 3 bedroom older home in good neighborhood, brick street, big trees, garage and storage house.

3 bedroom home with built-in oven and range. Central heat and air, carpet, paneling, lots of closets, big pecan tree and corner lot. Priced about \$5,000 below FHA appraisal.

A large 3 bedroom, 1 1/4 bath, 2 story carpeted home. Large game room and also a study which could be a 4th bedroom. As a bonus, two rent houses go with property which are fully furnished and rent for \$260 per month. Two large corner lots with several trees.

Very nice 3 bedroom home with formal dining room, double windows throughout, on corner lot. Has a current loan at 8 1/2% interest, which can be assumed.

COMMERCIAL

In Cisco! Large lot on Hiway 80 E. with older building and garage. \$22,500.

In Ranger! 9 acres on Highway 80 West. 1800 sq. ft. office, 24,000 sq. ft. shop building, 2400 sq. ft. warehouse, other buildings and commercial antenna. Owner will sell or consider long term lease.

Good commercial building with about 1100 sq. ft. Good location with main street frontage. Only \$19,500. In Cisco.

In Rising Star, established service station and garage. Located on busy highway near main downtown intersection. Good Income Potential. \$40,000.

Lot on Interstate 20 East, approx. 1/2 acre located near Best Western. Perfect for offices or business. \$16,000.

We have a place that would be a good location for most any business. There is an 1840 sq. ft. building with ample parking on 4 lots. This has been a fast food business. It is now priced at \$60,000, which includes all equipment.

If you need I20 exposure for a business, we have 5 acres on the south side. \$27,000. Make Offer.

Located on Hiway 80 E. near I20. Approx. 1 1/2 acres with old house and large metal garage. Now used as a wrecking yard. \$54,000.

FARMS & RANCHES

5.344 acres near Lake Leon. City water and terms can be arranged. \$7,800.

50 acres South of Eastland near Lake Leon. Owner may consider selling one-half. 15% down, owner financed.

We have ten acre tracts and up on hiway near Lake Leon. \$11,000 and up, owner will finance.

25 acres, very scenic, good hunting, with a nice 4 bedroom, 2 bath, 2 story home. Approx. 3,000 sq. ft. with carpet, paneling, and builtins. Located between Ranger and Lake Leon. \$58,000.

40 acres between Cisco and Cross Plains with a 3 bedroom, 2 bath brick home. Capreted, central heat and air, built-ins, large den with fireplace. Terms can be arranged. \$80,000.

2.07 acres near Clyde. Located on hiway. Utilities Available. Some minerals. \$8700.

500 acres North of Eastland on Hiway. Kline and native. An older 2 bedroom, 1 bath home with fireplace. Barn and other outbuildings. \$530 per acre.

320 acres located between Carbon and Gorman. Some cultivation, but mostly wooded. Good fences and hunting, some minerals included. \$450 per acre with terms.

One acre tract located on I20 near Eastland. \$6,000.

2 1/2 acres on hiway going to Lake Leon. Owner will finance. \$6,500.

10 acres near Eastland. I20 frontage. \$3500 per acre. Terms can be arranged.

Approx. 55 acres in Ranger. Ideal location for subdivision. Utilities available. \$1500 per acre.

118 acres near Carbon. 26 acres peaut allotment, 1/2 minerals. Seller owns. \$550 per acre. Terms Available.

Thursday,
May 7, 1981

SIPE SPRINGS NEWS

Mr. and Mrs. Butch Graham and daughter of Houston spent last weekend with his parents, Mr. and Mrs. Jack Graham.

Mr. and Mrs. John McKeehan attended the spring musical at Stag Creek last Saturday night.

N.L. Leonard visited Doch Rachels in Gorman Hospital last Tuesday who is seriously ill.

Mr. Jeff Price was honored with a birthday dinner in the home of his daughter in De Leon last Monday.

Mr. and Mrs. Quill McKeehan and Mr. and Mrs. John McKeehan visited their sister and husband, Mr. and Mrs. Carl Vanatta at De Leon one night last week.

Mr. and Mrs. Travis Boswell of Arlington spent the weekend with his mother, Mrs. Ruby Boswell.

Mr. and Mrs. Jack Graham and N.L. Leonard visited Mr. Tom Garrett at the De Leon hospital. We hope for him a speedy recovery.

Mr. and Mrs. David Ranier of Terrell are spending their vacation with her parents, Mr. and Mrs. Squab Weaver.

Mrs. Jack Millwee and children accompanied by a number from De Leon attended the Rodeo in Mullin.

School Lunchroom Menu

May 11-15

Monday
Hot Links
Potato Salad
Corn-on-Cob
Salad
Rolls
Peach Halves

Tuesday
Hamburger Steak
Brown Gravy
Creamed Potatoes
Green Beans
Peanut Butter & Syrup

Wednesday
Tacos
Beans
Salad
Cake

Thursday
Corn Dogs
Potato Rounds
Black-eyed peas
Salad
Banana pudding

ACDKLDTBPIQZVSGJPLAKEOLDENQTJZPRGP
SMRBAKIPLSSTGBJOSIRIUDDACXWBYHLQZM
AUJNKDMIEUNHJEKRRVCENTNIOPRETNECPF
LBJPECIQAYFRCSQTUMMVCGOFLIRJRC'AKNY
TIKLCCHRJSSHFOCFFUATTDXESPYVWGSPA'O
TOOUISJCAQBYBSBKUQTNCUHLTMZKZXADNR
AXNRSOVRNHSEUREMKMEUKWYAJZVEXVNOBI
NHRTCGPOTYNGNIABDTPGGERGMHTBHXTXES
KTXLLOZLFHUCOPKRNLVDKQLQEBGBGKEBVEI
CGEANIFVIOXVEGSECCGIYIOMOKOKRAQANZN
SADSRGJRLVLVGFPSJHVFSNJAGNQODULMDG
MENTVDOGLBOFJNRYIOCPSGCYELWMCILAXS
ACUVWULARRTPTRIOKROCGXLEGZSNFEEOUT
BUONKODPGPWBCVNNOPRUMUSKNSHEPDYDQA
DUMYWWETCSKNDLGSEAUEJNKAFDTDYUCRVVR
QNWPCPNMKHFFATSINXSCTPFLKOEAFQEAAMH
BROEFAKAFKRZWRPTPBKMKBNEZECRFPGMZG
BHLNSFRNVZEVOFOAEMEEOXGRIYOSWFNLIJ
DCLAXSLBEYKAENJNDRDRJCNTHLGYQAMWD
WGEHMJQUOCDLQWODRVJTRTHRCEOIDBRYIC
ELYTYMMDQNTTAEPIMWHOVXMERTNWOWIUXB
PFLOLFQXUIXXLOMQADGNCHIBAVYARRUMNL
OTBDCHETKOOEMAMZZHIVRBEFEOZLMCVWXL
HPNRZFFYCUKKNELTCGVAIKSWQSBTIACJYE
WLFQBVRPOAEQBYHNQJYLAZFUHKNEXDUH
EBOAJEEZLJRUKQABVAGLXWDAHNLUYZFAZC
NMNUAMEXLTWNYRGSINREAGANLOWZYPBVD
OENQVODWUDDLJBDSSHNEYWOSOAFNTFDUIZI
KQAIAGOFBHUGRMIEALETRZUMHLRHRCJDAM
SDBPOLMZNWNZACPIDONJZIEHSTLZLFVSTA
AXACIZNLQOVFNHWQYHOSQYKDIYISMKQOBQ
GCSOBVDWLDNXTZMHSVIXHYRSJBWGABTNVI
PIMOADOPQRWQOCGYLNPRIEEMKMSUAEWJCJ
CBONCPOTNIATNUOMMOALRXXDPLAPKSHLGA

FIND A TOWN- Can you find 48 towns in this maze? They are all Eastland County sites - frontwards, backwards, diagonals.

EASTLAND COUNTY

Bear Springs, Bernie Lake, Bluff Branch, Branton, Bullock, Carbon, Center Point, Cisco, Cob, Colony, Cross Road, Davidson, Desdemona, Dothan, Eastland, Freedom, Gorman, Gregg, Kokomo, Lake Brelsford, Lake Cisco, Lake Leon, Lake Olden, Long Branch, Merriman, Mitchell, Morton Valley, Mountain Top, Murray, New Hope, Nimrod, Okra, Olden, Pioneer, Pleasant Grove, Pleasant Hill, Pleasant Valley, Pumpkin Center, Ranger, Reagan, Rising Star, Romney, Sabanno, Salt Tank, Scranton, Staff, Yellow Mound.

Friday Hamburgers Tomatoes Lettuce Onions Pickles Potatoes Cookies	Wednesday Pancakes Syrup Juice Milk Thursday Scrambled eggs Sausage	Toast Juice Milk Friday Toast Jelly Juice Milk
---	--	---

Ready To Drill

Want 30 Day Lease if you have shallow
Pays In your Area "500 Feet or less"

Call or Write

Tripple A. Drilling
6768160
1041 Grape
Abilene, Texas 79601

SLIGHTLY USED

By Ford Motor Co. Executives
ESP Warranty
12 months/12,000 miles

1980 LTD Station Wagon Country Squire	1980 LTD Crown Victoria 4 Door, Loaded
1980 Granada 2 Door 6 cyl., power & air	1980 Lincoln Town Car Moon Roof & Loaded
1980 T-Bird Towne Landau Loaded & Beautiful	1980 Granada 4 Door power & air
1980 Lincoln Town Car Immaculate & Loaded	1980 LTD 4 Door vinyl roof, power & air
1980 Granada 4 Door white, power & air	1980 Granada 4 Dor vinyl roof, power & air

JOHNSTON TRUCK & SUPPLY, INC.
817-725-6181 Box 638 CROSS PLAINS, TEXAS 76443

**We Have Other Home, Land And Commercial Listings.
We Appreciate Your Listings And Business!**

Kay Bailey
Associate
629-2365

Pat Maynard
Broker
629-8063

Judy Orms
Associate
629-1218

Cindy Foster
Associate
629-8195



In Cisco: Ann Williams
Associate
Office: 442-1880
442-1933

Rising Star Nursing Center

Mary Harmon, Activity Director

Visitors at the Rising Star Nursing Center have been: Rose Roach and Mary Hammett---Eleanor Nunnally, LaVerne Carroll, Sula Harris and Beulah Stodghill.

Maggie Clardy---Jessie and Marie, Opal Hill, Elza Witt, Winnie Armstrong and Estell Breeding.

Ada Foster and Nettie Wilson---Nancy Heard, Mamie Joyce, Jenny McGee, Chris and Pam Gayden and Lorraine Gray.

Martha Irby---Mamie Joyce, Nell Maynard, Hazel McCollum, Vivian Koonce, Carlene Nichols, Rob Nichols, LaVerne Carroll, Sula Harris, Opal Hill, Mrs. Ed Witt, Elza Witt, and

Winnie Armstrong.

Barbara Chick---Lorraine Gray

Emma West and Nancy Matthews---Mr. and Mrs. Robert Hines, Sam Partee, Nell Fleming, Mary Mueller, Winnie Armstrong and Elza Witt.

Dellah Roberts and Annie Gotcher---Kenneth, Becky, Blaine and Molly Pittman, Norene Pittman, Wendy and Stacy Green and Elza Witt.

Ora Clark---Sam Partee, Winnie Armstrong, Elza Witt, Ruby Falkner, Bea Kelton, Mrs. B. Jackson, Mrs. Holt and Margaret Cox.

Bertie Medford and Susie Seals---Sula Harris, Nancy Winchester and Laverne Carroll.

W.T. Walker and Garland Bibby---Lisa Cotton, Gari Sue Maynard and Thelma Chambers.

John Starkey and E.A. McDaniel---Clyde and Martha Starkey, Arvil and Mattie Adams.

Mr. and Mrs. Alfred Balkum---Sam and Wilsie, Brother Taylor, Bea Jones, Teresa Taff, Venessa Taff, Deanne Geiger, Charlotte Freeman, Chad Reisner and C.W. Balkum.

Estelle Bolding---Berna Lee Chick, Eda Goss, Opal Hill, Tresha McCuiston, Freeman and Chad Reisner, LaVerne Carroll, Sula Harris, Sibyl Sears, Irene Garlitz, Weldon Hill, Stephen Hill, Arla Hill, Kelly Hill, August Garlitz, Zada Henson,

Cleo White, Hallie Hill and Marrie Earp.

Frank Harrell, Wallace Anderson---Inez Elliott

Ray Don Emfinger and Weaver Smith---Pearl Harris and Sandra Harris.

Buddy Howard and John Barr---Pat Howard, Pauline Howard, Pearl Walker, James and Allen Hines.

Carl and Estell Burns---LaVerne Carroll

Mattie Coper---Pat Armour, Dawn Armour, Sandra Carr, Joe Armour, Nell Seveitlek, Tina and John Davis, Bill Carr, and Mrs. Ted Barton.

Ethel Degman---Lisa and Tracy Chambers and Ruth Murphy.

Delta Madison and Josie Hammonds---Bill and LaFond Ghormley, Misti

McMahon, Pernie Lyon, Ruth Murphy, Randy, Brenda, Tod and Denise Hart, Ara Lee Huff, LaVerne Carroll, Oleta Seale, Virginia Lee and Franke and Julia Townsend.

Mary Boase and Hallie Williams---Ruth Murphy, LaVerne Carroll, Berna Lee Chick and Sula Harris.

Maggie Christian---Sula Harris, Oleta Seale, LaVerne Carroll and Manon Cox.

Mary Hord and Leona Flippin---Mrs. Lee Redick, Mr. and Mrs. Eddie Larkin and children, David Larkin and Mrs. Nelson Larkin.

Anne Franke and Mary Crisp---Lea Franke, Elgie Crisp, Cleo White, Raymond Franke, Gertrude Reynolds, Bob Reynolds, Tina Davis, Sandra Carr, Nell Sweitlek, Carol

Blanke, Era Renea, Jennifer Jones, Gari Sue Maynard, Earl Fussell, Estell Hudson, Maxine Crisp, Alene Thompson, Ruth Murphy, Mrs. Marcum, Mrs. John Hale, Opal Hill, Lela Clark, Velma Turner, Sula Harris, Mr. and Mrs. J.R. Hill, Rev. Dick Williams, Brenda Franke,, Michael Franke, Ila Mae Marshall, Clara Bangs and Mamie Joyce.

Lizzie Jacobs---Winnie Armstrong and Elza Witt

Oma Poteet and Lela Murphy---Gertrude Reynolds, Bob, Thelma Lee and Ivan P. Smith, Sonny and Ethalena McElyea, John Hale, Winnie Armstrong and Elza Witt.

Minnie Mayfield---Oleta Seale, Edith Mae Hull, Sula Harris, John Hale, Lela Clark, LaVerne Carroll, Otis

and Bill Mayfield, Velma Turner, Eula Grisham, Winnie Armstrong, Elza Witt and Mrs. Robert Foster.

Hattie Boatman and Georgia Miller---Geneva and Melvin Boatman, Vera Hill.

Eleanor Nunnally, Ida Gattis, Irma Jones, Edith Mae Hull, Sara McGowen and Allison, Oleta Seale, John Hale, Eleanor Nunnally, Inez Elliott, LaVerne Carroll and Sula Harris.

Dr. Ruth Y. Ackers Podiatrist Inc. Announces Our Newest Location
2150 S. Danville Abilene, Texas
695-1890 Or 695-1891

rs-32



Nathan Hellums of Waco visited his sisters and their family in Rising Star over the weekend.

Roy and Mary Holly of Lockney visited Curt and Gertie Smith and other friends in Rising Star last week.



KINCAID REAL ESTATE

629-1781

RESIDENTIAL

AFFORDABLE FAMILY-SIZE HOME- This 4 bdrm house has large living rm., dining rm., and walk-in closets. House in good condition at an affordable price. Possible owner finance. \$25,000.

GREAT BUY - You can't go wrong with this nice home in excellent neighborhood. 4 bdrm, 1 1/2 bath, total electric with all extras. Assume 8% loan or will go FHA or VA. \$55,900.

LOOKING FOR A NICE HOME? Come see this 2 bedroom house on large shade tree corner lot! Built-ins, carpet, central heat & air, large living room/dining room comb. 1600 sq. ft. Office/storage building, large carport. \$45,000.00

SPACIOUS & ATTRACTIVE-This 3 bdrm, 1 1/2 bath brick home has fireplace, central heat and air, built-ins and a large family size kitchen. 1700 sq. ft. on corner lot. Assume a 9% loan or will FHA. \$48,000

ATTENTION SINGLES - own your own home with this 1 bdrm., 1 bath home. \$1,000 down and owner will finance. \$8,500.00

LOW DOWN PAYMENT on this neat 2 bedroom, 1 bath mobile home on lot. Only \$1,000 down and owner finance. \$8,500.00

ROOM TO GROW - with this partially remodeled home with 2 bdrm. downstairs and large upstairs game room or bedroom. Franklin fireplace, nice neighborhood, and new storm windows. Assumable financing. RE-34, \$29,500.00

RANGER - 3 bdrm, 1 bath comfortable home has new carpet, new paint, ceiling fans, peach and pecan trees. Come look! Possible owner finance. \$25,000

RANGER - Equity Buy-3 bdrm., 2 bath brick home. Central H/A, appliances, spacious closets all on nice large lot. Buy equity and assume VA loan. \$45,000.00

IDEAL MOBILE HOME SITE - City utilities available on this cleared lot in Olden. 150' x 75'. Owner finance. \$2,750.00

RANGER - Excellent building site or mobile home site. 3 lots with city utilities. Owner finance. \$8,700.00

MOBILE HOME OR BUILDING SITE - lot in Olden 150' x 90'. Utilities available. Has been cleared. Possible owner finance. \$3,300.00

COZY & CUTE - 2 bdrm, new paint and carpet. Small yard, carport on paved street. Nice for single or starter home. \$25,000.

PLENTY OF ROOM - to live in and rent out this large 2 story apartment house, in good repair, stays rented, good neighborhood, great investment. \$27,500.

AFFORDABLE LIVING - 3 bdrm, 1 bath, \$12,500.

RANGER- This remodeled house has 3 bdrms, 1400 sq. ft. on extra large lot. Central heat and air. Assumable financing. \$32,100.00.

PRIME LOTS-9 lots in the best location in Eastland. Buy early and take your pick. \$4,500 to \$6,000.

NICE LOT- in Eastland in newly developed part of town. Ideal building site. \$4,000.

BUY EQUITY OF 4,000 assume monthly payments of \$150/month on this neat 2 bdrm. home. Carpet and panelling. Come look - you'll like it. \$16,000.

EQUITY BUY-on this 2 or 3 bdrm partially remodelled house. New carpet and new paint. Large lot in nice quiet neighborhood. \$25,000.

NEED A HANDYMAN - to complete remodeling of this 3 bdrm, 1 bath house on 1 acre. Located in Ranger and priced to sell. Will trade for mobile home. \$7,000.00

COMMERCIAL

PRIME RAILROAD SPUR LOCATION-1 building with office, 1400 sq. ft. floor space - dock height, 2 storage buildings on 1 1/2 acres. Excellent for bulk delivery shipping point. \$75,000.

INTERSTATE LOCATION - Prime location for development. Unlimited potential. Call for details. \$48,000.00

THRIVING BUSINESS - Local business that grossed \$740,000 in 1979. Excellent cash flow and terrific location. Terms negotiable.

COMMERCIAL LOCATION-Large bldg. site on N. access of I-20. Excellent location., Good investment. Owner finance, 25% down. \$25,000.00

EXCELLENT LOCATION - 1.5 acres on Hwy. 80 near I-20. Unlimited potential. Older 3 bdrm. house. Call for more information.

MEET DEMAND FOR RENTAL PROPERTY - 3 frame houses in Ranger, all remodeled, in a nice neighborhood. Houses stay rented. Good return on investment.

DOWNTOWN CISCO - Excellent location in Cisco business district. Approximately 7800 sq ft. office bldg. \$49,500.00

DEVELOPMENT POSSIBILITIES - 151 acres with I 20 frontage, paved hwy. Numerous options. Owner finance. \$1,000.00

ESTABLISHED BUSINESS - both in Eastland and Ranger. Excellent investment for the right person. Call for information.

SEVERAL MOTELS - listed in various parts of the state. All excellent investments. Call for location and details.

INVESTMENT WITH RETURN 4 unit apartment house. Small 2 room units upstairs, larger 2 room downstairs. Washer & dryer, \$700 month income. \$45,000.

OWN YOUR OWN BUSINESS Convenience store and trailer park. Ideal man and wife set-up. Call for more details.

LAKE PROPERTY

SUMMER HIDE-AWAY - Small modern cabin on deeded lot. Good fishing. Make us an offer on this one! LL-07 \$11,700

LAKE LOTS - We also have many lots available, some with excellent water frontage. The fishing is good and the price is right. LL-01

HOMES & ACREAGE

IDEAL SET-UP - Nice, 3 bdrm. 2 bath brick home at Olden on 2.2 acres of coastal. Fireplace, built-in appl., 1860 sq. ft. Fenced, greenhouse, barn, 2 storage bldgs. FHA or conventional \$75,000.00

RETIREMENT SPOT-KOKOMO - 2 bdrm., 1 bath home on 1 1/2 acres. Franklin Fireplace; partially remodeled, aluminum siding. Pecan & oak trees. Garden. City water & well. A few mineral. Farm Equipment. Very good location. Some owner finance. \$35,000

13 ACRES AND 3 BEDROOM HOUSE - five miles N.E. of Eastland. Land in coastal with high production potential. New 3 bdrm., 2 bath home is highly energy efficient and fully carpeted. Call for more details.

HOUSE & 40 ACRES - 2 bdrm. home on 40 acres improved grasses. Barn and corrals. Close to Ranger. Owner finance. \$53,000.00

ACREAGE

JUST WHAT YOU'RE LOOKING FOR- 4 acre homesite at Olden, city water, ideal for building site, or mobile home. \$8500.

5 ACRES - with I-20 frontage. Land is unimproved but has excellent potential. Call for more details.

20 ACRES - available on paved highway about 4 miles from Eastland. All improved coastal bermuda, 1 tank, few trees, good fences. Possible owner finance. Will Tex. Vet. \$15,000

12 1/2 ACRES - Pecan orchard at Carbon, about 70 producing trees, city water, ceptic tank for a mobile home, all on paved hwy. Better hurry. Owner financed at 10% interest. \$25,000.

SPORTSMAN'S RETREAT- 78.9 acres of hunting and fishing! 3 stocked tanks for fishing with live creek. Dove, quail, turkey & deer. 20 acres coastal & 13 ac. wheat. 1 acre fenced garden. City water. Pretty camp-site with all hook-ups. \$50,000.00

FHA-VA-CONVENTIONAL FINANCING

We want to SELL your listing.

Robert M. Kincaid, Broker

Myra Lowrance 817-629-1675

Eddie Kincaid 629-1781

Gilbert Meredith 653-2472

We have many other listings on ranches, motels, and apartments.

Four Chosen From 17th Congressional District

WASHINGTON-- Congressman Charles W. Stenholm has announced that the selection of the Omar Burleson and Lyndon Baines Johnson Congressional Internships have been made. Four persons from the 17th Congressional District have been chosen by a committee of six persons from throughout the district, chaired by former Congressman Omar Burleson.

Selected for the positions were 20 year-old, Miss Leslie Ann Barr of Coleman, and Kenneth Hawari, 22 of Cisco. Both will serve during the month of June in the Washington office of U.S. Congressman Charles W. Stenholm. Miss Barr is a sophomore at Texas A & M University, working toward a major in Agriculture and Journalism. She is a member of the livestock judging team at Texas A & M. Miss

Barr served as Director of the Coleman Junior Chamber of Commerce. She is a former Miss Rodeo Texas Teen.

Mr. Hawari will graduate in May from the University of Texas in Austin with a B.A. in Government. He holds a 3.95 grade point average at U.T. and has applied for admission to law school.

The two positions for the month of July will be filled by Tom E. Adams, 38, of Big Spring, and Joseph Curtis Henderson, 18 of Jacksboro. Mr. Adams is a 12th grade Government teacher at Big Spring High School. He graduated from Sul Ross University with a masters degree in Education. Mr. Adams' undergraduate degree is a B.A. in Social Science from Tarleton State University.

Curtiss Henderson is a freshman pre-law

major at Austin college in Sherman, where he maintains a grade point average of 3.8. He was Valedictorian and President of the National Honor Society during his senior year at Jacksboro High School. The winners were selected after meeting with the Selection Committee in Abilene. Mr. Burleson said, "Each applicant was outstanding, and it was only unfortunate that four, and not more, could go." The winners spoke briefly with Congressman Stenholm following their selection and he congratulated them saying he "looked forward to their arrival in Washington, and would be eager to put you to work."



The County Western musical will be in Cisco at the Corral Room on Avenue D, May 9th. Starting time is 7:00.

REACT

The Rising Star REACT ambulance has been busy since the last news report.

On Wednesday, April 29th we transported Mrs. Pearl Nunnally from her home on South Joyce Street to the Eastland Memorial Hospital.

At 3:30 a.m. the next day, we transported Mr. Louis Martin from his home on West Highway 36 to the Brownwood Regional Hospital. Mr. Martin was taken to Hendricks Hospital in Abilene that same day at approximately 5:00 p.m. from his home. While in route to Abilene with Mr. Martin, the ambulance received a summons to the home of Mrs.

Berten, about five miles northwest of Rising Star. Our dispatcher promptly called the Cross Plains ambulance to the scene.

On May 1st, we were called to the home of Mr. Eugene (Tooter) Simpson who had an apparent heart attack.

Our ambulance needs help—financial and people to work with the ambulance, if we are to continue at this rate.

Lorene Clark, reporter

Carol McGinn To Be Honored With Baby Shower

A BABY SHOWER will be given for Carol McGinn on Friday, May 8, 1981, at Calvary Baptist Church from 3:30 til 4:30.

You are cordially invited to attend.

UMC To Host Vacation Bible School

Vacation Bible School will be held at the First United Methodist Church June 15-19. This years workers will be:

Lela Mary Shults, Martha Joyce, Liz Medford, Inez Hutton, Joyce Easley, Johnnie Scott, Dicie Adams, Winnie Armstrong, Opal Atwood. Director, Cynthia Jones.

All children in town are urged to attend. In order to make proper arrangements, please contact any worker if your child plans to attend. Registration is not necessary, but would be appreciated.

OIL NEWS

Foree Co., Dallas, filed application to drill No.1 Edith Herman as a Brown County wildcat three miles southwest of Grosvenor.

The planned 2,800-foot venture is located on a 165-acre lease.

It spots 660 feet from the south and 500 feet from the east lines of J.C. Wofford Survey 501.

Spotted in the regular field two miles northeast of May was Trace Petroleum Co., and Copet Inc., from Addison No.1 Mrs. A.L. King.

Having a proposed depth of 3,000 feet, it spots 1,200 feet from the north and 500 feet from the east lines of Sub-division 23, J. Dickinson Survey 10, A-237.

The lease is composed of 103 acres.

Pressure Vessel Technicians. Experience in welding, layout and set up. Able to read and understand blue prints.

- * Good Pay
- * Paid Holidays
- * Paid Vacations
- * Group hospitalization Ins.
- * Group Life Ins.
- * Inside work year round

Please apply in person- ABCO Industries, Inc. Building for the Future 2675 E. Hwy 80. Abilene, Tx. 79604. An equal opportunity Employer

4-H Adult Leaders to Meet

There will be a regular bi-monthly meeting of the Eastland County 4-H Adult Leaders Association on Thursday, May 7 beginning at 7:00 p.m. in the Eastland National Bank Community Room. This will be the last meeting of the Association until fall. Several important business items will be discussed such as sponsoring County Camp, District Leadership lab, 4-H Congress, Wildlife Field Day, etc. Vonda Anderson, secretary, will give a report on concession stand fund raising held at the County Livestock Show.

Nominations for election of officers will also be held at this meeting. Refreshments will be served. For further information, please call the County Extension Service at 629-2222 or 629-1093.

Be Careful of 'Work-at-Home' Offer

COLLEGE STATION-- Tempted by a "work-at-home" offer?

Be careful - or proceed with caution - or create your own "work-at-home" business, advises Linda McCormack, a family resource management specialist.

Mrs. McCormack is on the home economics staff of the Texas Agricultural Extension Service, The Texas A&M University System.

In many "work-at-home" cases, the potential "employee" or "investor" (you) is asked to send a membership or registration fee to a company "for more information" or "to obtain the materials necessary to start the job," Mrs. McCormack notes.

Too often, these "job materials" and "investment secrets" turn out to be simply promotional literature - not work, she says.

If you want to make money at home, and if you have an idea of what you want to do, place your own advertisement in the paper, the specialist says.



The above photograph shows the Eastland County Courthouse in the early 1920's.

Thursday, May 7, 1981

WANTED

4 Homes That Need Painting

4 homeowners in this general area will be given the opportunity of having new U.S. Steel Vinyl Siding applied to their homes with optional decorative work at a very low cost. This amazing new product has captured the interest of homeowners throughout the United States who are fed up with constant painting and other maintenance cost. It will last 40 years and provides full insulation summer and winter, as well as fire protection. Our new product can be used over every type of home, including frame, concrete block, stucco, etc. It comes in a choice of colors and is now going to be introduced to the local market. Your home can be a show place in your vicinity and we will make it worth your while if we can use your home. For an appointment, please call:

HALLMARK BUILDERS

Call Toll Free 1-800-292-7288

If You Live Here, There Or Elsewhere

... and own real estate in this county, we have a complete record of your title from the deed from the State down to the present time whether it be a vacant lot, the big house in town or a dude ranch in the hills. Exactly how much land do I own? Any surplus or minerals? Mortgaged? Any adverse claimants? Is my record title chain unbroken? All these questions and many more are answered when we build your abstract in our modern plant.

Eastland County Abstract Company

Pat And Annelle Miller

Abstracts and Title Insurance

Eastland, Texas

WANTED Oil & Gas Leases In Eastland County

Vantage Oil & Minerals, INC
Call Collect
(512) 441-3297
or Write
P.O. Box 3964
Austin, Texas 78764

(No Brokers Please)

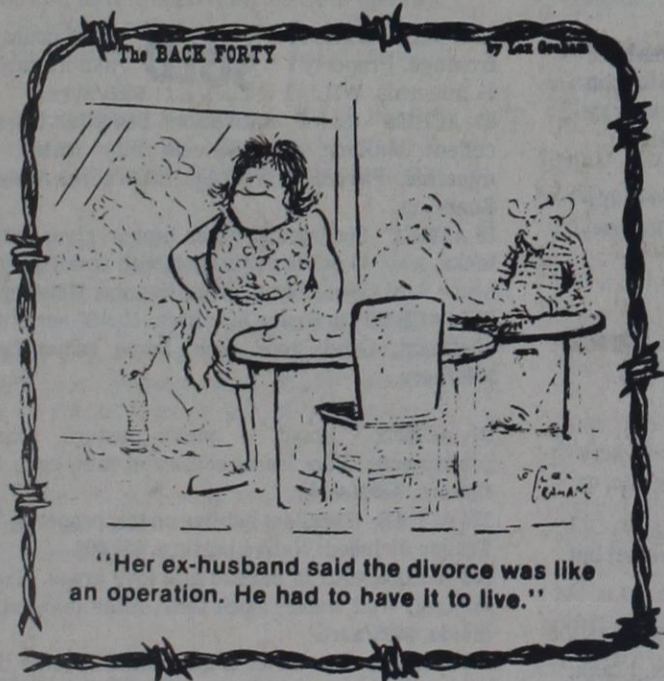

"Her ex-husband said the divorce was like an operation. He had to have it to live."

If You Would Like To Divorce Yourself From Your Financial Problems, First State Bank Is the Place To Go. Our Financial Advisors Don't Make A Big Operation Out Of Counseling You.



STATE BANK

RISING STAR, TEXAS 76471

Member F.D.I.C.

EXCELLENCE IN BANKING

PARKING

DRIVE-IN BANKING

MOTHER MAKE HER DAY SPECIAL

Efficient Flip-Over

Single range-type element and reversible door provide real efficiency. Large cooking area, variable temp to 500 degrees. Broils, toasts in one position, turns over for baking. Model 7602, with Continuous Cleaning.

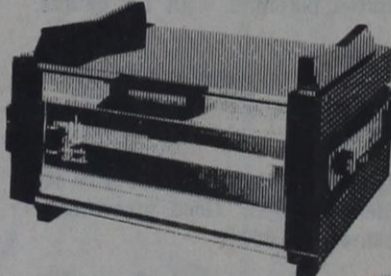

29.95

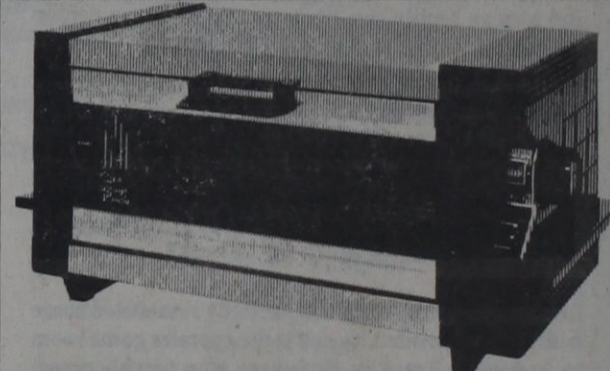

Deluxe Family-Size Unit

Extra size, full range of deluxe features make this the most versatile baker-broiler available. Pushbutton functions, rotary temp selector and viewing window. Two-position, easy-slide tray. Bakes, toasts, top-browns, warms and broils. Model 7650.

49.95

Quick-Heat Cooker-Fryer Model CF-78

- Thermostat control to 400 degrees
- Fry basket lifts out with detachable handle
- Drain hooks hold fry basket high and dry

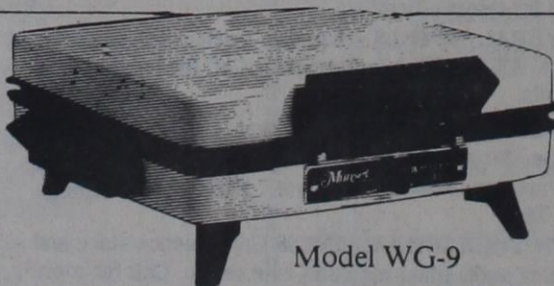

Model WG-9

The Waffle Chef

Cooking grids snap out for easy washing and are easily reversed to make the Waffle Chef a double griddle. Ideal for pancakes, grilled sandwiches and many other fried and grilled treats.

34.95

Economy-Size Flip-Over

Space-saving unit broils and toasts evenly in one position, flips over to provide thermostatically controlled baking to 500 degrees. Single heating element does it all. Model TM2C.

Munsey 24.95

1881-1981
HIGGINBOTHAM'S
Celebrating 100 years of quality and service

Main Street Rising Star, Texas