

Harvey Williams of Hereford spent the weekend here in Turkey with his parents, Mr. and Mrs. Doc Williams.

Mrs. F. O. Ham returned to her home in Turkey after a week of illness in the Hall County hospital. Her daughter, Mrs. Billy Logan of Amarillo returned Mrs. Ham to her home.

The mother of Mrs. Billy Joe Mullin, Mrs. Burke of Farnell is a patient in an Amarillo hospital seriously ill.

Mr. and Mrs. Jack Lacy drove to Lake Bridgeport last week and they were joined there for their short vacation by Mr. and Mrs. Eddie Maupin of Dallas and also Mr. and Mrs. Floyd Gilmore and Mr. and Mrs. Herbert Gipson who were visiting in the Dallas area.

Mrs. Pat Patterson and son Chad; Mrs. Emmett Balsden, Mrs. Aubrey Turner, and granddaughter, Rachel Couchman and Shorty Hollingsworth visited last Wednesday in Amarillo with Mrs. John Couchman and son.

Mrs. Don Rickman returned to her home in Turkey last Friday after about with the flu as a patient in a Plainview hospital last week.

Mr. and Mrs. Jimmy Bell Meacham have taken their daughter, Jammie, to Dallas this week due to a light case of flu and other respiratory problems.

Mr. and Mrs. Lawrence Hedrick were in Amarillo Friday night where they visited with Mr. and Mrs. Gordon Hedrick and attended the Lawrence Welk Show.

SAVE FOR USEFUL PURPOSES AT THE

Peoples State Bank



Member FDIC

Phone 423-1321



FAITH... UNLIMITED

1776

1976

In our nation's infancy, it was George Washington who showed us the power of faith. Faith gave him the courage to fight on while others fell in despair. Faith sustained him through the dark days of Valley Forge. He never doubted that right would ultimately prevail.

In our own troubled times, we too need the same deep, abiding faith.

The Church now—as in Washington's day—is eager to ease our doubts and to sustain our spiritual needs. With God's help, we shall persevere.

Scriptures Selected by The American Bible Society



Sunday Genesis 9: 5-16	Monday Micah 6: 6-8	Tuesday Jeremiah 3: 12-15	Wednesday Genesis 22: 9-13	Thursday Matthew 4: 5-10	Friday Genesis 2: 1-5	Saturday Psalm 42: 1-11
------------------------------	---------------------------	---------------------------------	----------------------------------	--------------------------------	-----------------------------	-------------------------------

Copyright 1976 Kaldor Advertising Service, Inc., Staunton, Virginia

Get Your GUNN BROS. Bonus Card and

WIN 500-1,000-3,000 or 5,000 GUNN BROS. STAMPS



EVERYONE WINS — JUST CLIP THE COUPON AND BRING IT TO LIPSCOMB'S FOR YOUR FREE STAMPS AND PICK UP YOUR WHEEL OF FORTUNE CARD FOR EACH \$5.00 PURCHASE (Excluding Cigarettes) WE WILL PUNCH OUT A BLOCK. WHEN CARD IS COMPLETELY PUNCHED OUT, WE WILL REMOVE THE SEAL AND REVEAL THE NUMBER OF STAMPS YOU HAVE WON. EVERYONE WINS.

THIS COUPON GOOD FOR 50 EXTRA GUNN BROS. STAMPS

FOODS LIPSCOMB QUALITY

Turkey, Texas -- Exp. 3-20-76

ASSEMBLY OF GOD CHURCH

Quitaque, Texas
Pastor: Rev. Frank Postelle
Weekly Schedule of Meetings
SUNDAY:
Sunday School 10:00 a.m.
Morning Worship 11:00 a.m.
Evening Worship 7:00 p.m.
WEDNESDAY:
Prayer Meeting 7:45 p.m.

FIRST BAPTIST CHURCH

Quitaque, Texas
Weekly Schedule of Meetings
SUNDAY:
Sunday School 9:45 a.m.
Morning Worship 11:00 a.m.
Training Union 5:30 p.m.
Evening Worship 6:30 p.m.

WEDNESDAY
Prayer Meeting 8:00 p.m.

CHURCH OF CHRIST

Quitaque, Texas
Minister: Elgin Conner
Weekly Schedule of Meetings
SUNDAY:
Morning Worship 10:30 a.m.
Evening Worship 6:00 p.m.
WEDNESDAY:
Bible Study 7:00 p.m.

FLOMOT BAPTIST CHURCH

Flomot, Texas
Pastor: Rev. Raymond Crowder
Weekly Schedule of Meetings
SUNDAY:
Sunday School 10:00 a.m.
Worship Service 11:00 a.m.
Church Training 6:00 p.m.
Worship 7:00 p.m.
WEDNESDAY:
Prayer Meeting 7:30 p.m.

FAIRMONT BAPTIST CHURCH

South of Quitaque
Weekly Schedule of Meetings
SUNDAY:
Sunday School 10:30 a.m.
Morning Worship 11:00 a.m.
Evening Worship 7:00 p.m.

UNITED METHODIST CHURCH

Flomot, Texas
Pastor: Sidney Parsley
Weekly Schedule of Meetings
Sunday Worship 9:30 a.m.
SUNDAY:
Sunday School 10:30 a.m.

UNITED METHODIST CHURCH

Quitaque, Texas
Pastor: Sidney Parsley
Weekly Schedule of Meetings
SUNDAY:
Sunday School 10:00 a.m.
Morning Worship 11:00 a.m.
Evening Worship 6:00 p.m.

JEHOVAH'S WITNESSES

Quitaque, Texas
SUNDAY:
Public Bible Lecture 10:00 a.m.
Watchtower Study 11:00 a.m.
TUESDAY:
Bible Study 8:00 p.m.
THURSDAY:
Ministry School 8:00 p.m.
Service Meeting 9:00 p.m.

The people whose names appear below sponsor this message with the hope of promoting a better Christian community.

- | | | |
|----------------------------|------------------------|------------------------|
| City of Quitaque | Ham Theatres | Sportsman Restaurant |
| Farley's Flowers - Variety | Rice Dry Goods | Wilma's Grocery |
| Stark Insurance Co. | Bob's City Grocery | Merrell Food Store |
| First National Bank | Bill and Mable Griffin | Herrington Equip. Co. |
| Johnson & Sons Lumber | Dorothy and Don Boyd | Griffin Gulf Service |
| Farmers Co-op Gin | Gulf Oil Products | Hawkins Ins. and Furn. |
| Valley Drug and Gifts | Bedwell Hdw. & Motor | Caprock Gin Co. |
| Valley Farm Store | Stephens Ins. Agency | Quitaque Elevator |

THE VALLEY TRIBUNE

Successor to The Quitaque Tribune, established at Quitaque in 1960 PUBLISHED EVERY THURSDAY AT QUITAQUE, TEXAS 79255
 BY GASTON AND LOTTIE OWENS
 SUBSCRIPTION RATES: Briscoe, Hall, Motley, Floyd Counties, \$4.00 per year; Elsewhere, \$4.50 per year.
 Advertising rates upon request. Classified advertising, 5 cents per word first insertion, 4 cents per word thereafter. Minimum charge, \$1.00 weekly. Cards of Thanks, \$1.00. Poetry, at classified advertising rates.
 Any erroneous reflections upon the character, standing or reputation of any person, firm or corporation which may appear in the columns of The Valley Tribune will be gladly corrected upon its being brought to the attention of the publishers.

SPELLING BEE WINNERS

Melanie Miller, Spelling Bee Champion and alternate Don Price will represent Roger E. Souder Elementary School in Burleson at the Regional Spelling Bee Contest in March.

Melanie, a sixth grade student at Souder is the daughter of Mr. and Mrs. Raymond Miller. Don, a fifth grader, is the son of Mr. and Mrs. Jerry Price. Don attends school at Everman. His mother is the former Joyce King.

Susann, Gayla and Beverly Hulsey, daughters of Mr. and Mrs. Loyd Hulsey of Hereford, recently spent a week here visiting their grandparents, Mr. and Mrs. J. A. McKay.

Mr. and Mrs. Orval Cobb and Jan visited the Melvin Cobbs in Amarillo over the weekend.

Mr. and Mrs. Denver Anderson spent Friday and Saturday in Seymour visiting her sister and husband, Mr. and Mrs. Bill Henshaw.

Earnest Wayne Barbee and Mr. and Mrs. E. Wayne Barbee of Clarendon were dinner guests of their parents and grandparents, Mr. and Mrs. Tom Barbee, Monday. They came to attend the funeral services for Mrs. Emma Burgess. Mrs. Earnest Wayne Barbee was with her parents, the Cecil Prices.

Mr. and Mrs. Donnie Brunson

SHELTON

Beautiful Pieces of Silver for your Own use and for Gifts, Including Salad Server, Tray, Casserole, Pie Server, etc.

PADDLE & SADDLE

Denim Sportswear Coordinates, Slack Suits - - Merchandise Arriving Daily

VALLEY DRUG & GIFTS

Quitaque, Texas
 ROYE PIGG, MGR.

Today's Affordable Home

- FHA Loans
- FHA Approved Park
- Bonded and Insured

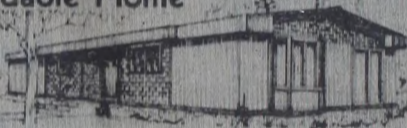

- Double Wides with Masonite Siding and Shingle Roof with 12-2 Pitch for Comfortable Living
- 14 x 70 3BR - 2 Bath - One In Stock! Special \$8,788
- 2BR Mobile Home \$4,388

PLAINS MOBILE HOMES
 3017 Danmitt Hwy
 Plainview, Texas 79072
 (806) 293-4346

- Complete Service No Matter Where You Bought Your Home
- Write for Free Brochure
- Open Daylight to Dark and Sunday Afternoon



Use your Electric Clothes Dryer Wisely...

AND SAVE

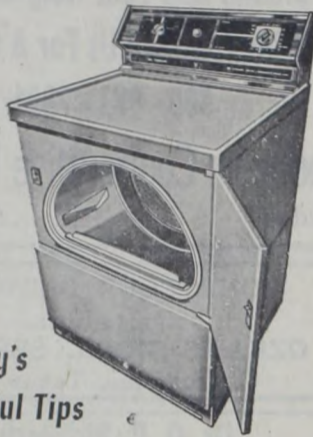

Reddy's Helpful Tips

- Operate your dryer with a full load.
- Do not over-dry. Over-drying any fabric increases wear and tear and causes yellowing, in addition to using more energy.
- Use leftover heat to dry light synthetic garments and only partially dry items which are to be pressed immediately.
- Keep lint filter clean. A dirty lint filter can lengthen the drying time and present a fire hazard.
- Vent your dryer to increase its efficiency. Occasionally check the vent to make sure it is not clogged. A clogged vent can cause your dryer to consume needless energy and presents a potential fire hazard.

Pick up your FREE copy of "ENERGY CONSERVATION" Booklet from:
Frigidaire
 Home Environment Division of General Motors.

West Texas Utilities Company
 An Equal Opportunity Employer

Remember REDDY Supplies the energy—but only YOU can use it wisely!

YOUR CREDIT IS GOOD

At OVER TWO MILLION STORES WHEN YOU HAVE A

BANKAMERICARD

And

MASTER CHARGE CREDIT CARDS

Both Cards are Available Thru This Bank.

FIRST NATIONAL BANK

PHONE 455-1441

QUITAQUE, TEXAS



recently returned from a month's fishing trip to Lake Falcon. They were met there by Mr. and Mrs. Rex Kirk of Midlothian and Mr. and Mrs. J. W. Allen of Fort Worth. They report a very good time.

Mr. and Mrs. Donnie Brunson spent five days last week in Oklahoma City where she was having allergy tests completed.

The Gaston Owens visited Mrs. Olive Owens in Plainview Saturday night. She is feeling better,

but still not well following the flu and a stay in the hospital.

Mrs. Buster Chadwick returned home from Central Plains Hospital Friday where she had spent a few days with pneumonia. She reports she is feeling fine.

Mr. and Mrs. Leroy Hamilton visited her mother, Mrs. Joe Woodruff, in Lubbock Thursday of last week.

The Leroy Hamiltons were in Floydada Monday to see the optometrist.

Mr. and Mrs. Lon McKay spent from Thursday until Saturday visiting a daughter and family, Mr. and Mrs. Clyde Dudley and Lisa in Irving. Enroute home Saturday they stopped in Wichita Falls and spent the night with Mrs. McKay's sister and husband, Mr. and Mrs. J. C. Hudson. While there Mrs. McKay called Mrs. Ralph Hibbs and she and twin girls, Gay and Kay, drove over to visit the Mc-

Kays. Ralph Hibbs built the newest elementary school building in Quitaque, what is the Sunday School annex to the new Baptist Church in Quitaque at present. They stayed with the McKays while the McKays were owners of the Quitaque hotel, and they became good friends during the time they were here building the school.

Mr. and Mrs. Eddie Earl Gonce of Hereford spent the weekend with his mother, Mr. and Mrs. J. A. McKay.

Mr. and Mrs. Cecil Price spent a couple of days in Healdton, Oklahoma visiting his brothers and sisters last week. They returned home Sunday.

Mr. and Mrs. Gary Jameson, Kevin and Michelle of Claytonville and Mr. and Mrs. Dwight Ramsey, Bryan, Amy and Kayla of Hale Center spent the weekend with their parents, Mr. and Mrs. A. B. Ramsey.

FRESH CATFISH

at

BIG "T" RESTAURANT

SAT. NIGHT - - 5:30 P.M.

Turkey, Texas

423-1397

Shur-fine

QUALITY SAVINGS VALUE STREET DAYS

SALE ENDS MARCH 13

- Shurfine 28 Ounce Jar APPLE BUTTER 59c
- Shurfine Hlvs. Unpeeled 16 oz. APRICOTS 2 for 79c
- Shurfresh Buttermilk - Swt'milk BISCUITS 8 oz. can 9 for \$1.00
- Shurfine Fresh Shelled 15 oz. BLACKEYES 4 for \$1.00
- Shurfine Gallon Jug LIQUID BLEACH 49c
- Shurfine Devils Food, White, Yel. CAKE MIX .. 18 1/2 oz. .. 2 for \$1
- Shurfine 32 oz. bottle CATSUP 69c
- Shurfresh Halfmoon Longhorn COLBY CHEESE .. 10 oz. .. 89c
- Shurfine Red Sour Pitted 16 oz. CHERRIES 2 for 89c
- Shurfine 9 1/2 oz. can CINNAMON ROLLS .. 2 for \$1.00
- Shurfine Vac./Pak All Grinds lb. COFFEE \$1.09
- Shurfine Non-Dairy 11 oz. jar COFFEE CREAMER 69c
- Shurfine CS or WK Golden 17 oz. CORN 4 for \$1.00
- Shurfresh Saltine 16 oz. box CRACKERS 2 for 89c
- Shurfine Pwd. Blue or All Purpose DETERGENT .. 49 oz. box .. 89c

- Shurfine Hamburger 32 oz. SLICED DILLS 59c
- Roxey Ration 15 oz. can DOG FOOD 7 for \$1.00
- Shurfine 14 1/2 oz. can EVAPORATED MILK .. 3 for 89c
- Shurfine Enriched 5 lb. bag FLOUR 69c
- Shurfine 16 oz. can FRUIT COCKTAIL ... 3 for \$1.00
- Shurfine 40 oz. Bottle GRAPE JUICE 89c
- Shurfine Cut 16 oz. can GREEN BEANS 5 for \$1.00
- Shurfine Mandarin 11 oz. can ORANGES 3 for \$1.00
- Shurfresh Quarters 1 lb. pkg. MARGARINE 3 for 89c
- Shurfine 46 oz. can ORANGE DRINK ... 2 for 89c
- Shurfine Frozen 6 oz. can ORANGE JUICE ... 4 for \$1.00
- Soflin Assorted Jumbo Roll PAPER TOWELS 2 for 89c
- Shurfine YC Sli. or Hlves. 29 oz. PEACHES 2 for \$1.00
- Shurfine Early Harvest 17 oz. can SWEET PEAS 3 for \$1.00
- Shurfine Cherry 21 oz. can PIE FILLING 59c

- Shurfine Frozen Crinkle Cut 32 oz. POTATOES 59c
- Shurfine 16 oz. can PORK & BEANS ... 4 for \$1.00
- Shurfine Strawberry 18 oz. jar PRESERVES 79c
- Shurfine Pure Veg. 48 oz. can SHORTENING \$1.09
- Shurfine 15 oz. can SPINACH 5 for \$1.00
- Shurfine Granulated 5 lb. bag SUGAR \$1.09
- Shurfine Fancy 46 oz. can TOMATO JUICE 2 for \$1.00
- Shurfine 8 oz. can TOMATO SAUCE ... 6 for \$1.00
- Shurfine 10 1/2 oz. can TOMATO SOUP 6 for \$1.00
- Shurfine 30 Gal. - 10 ct. box TRASH CAN LINERS 79c
- Shurfine Chopped Broccoli, Cut Green Beans, Green Peas Cut Corn FROZEN VEGETABLES 3 for \$1
- Shurfine 16 oz. can MIXED VEGETABLES 4 for \$1.00
- Shurfine Frozen Non-Dairy 9 oz. WHIPPED TOPPING 39c
- Shurfresh 3 lb. CANNED HAM \$5.29

- Shurfresh Vac Pak 1 lb. BACON \$1.38
- Shurfresh Vac Pak 2 lb. BACON \$2.75
- Shurfresh 12 oz. FRANKS 69c
- Shurfresh 12 oz. BOLOGNA 69c
- Shurfresh 6 oz. (Your Choice) LUNCHEON MEATS 45c
- Shurfresh 8 oz. HAM SALAD 89c
- Shurfresh 8 oz. CHICKEN SALAD 79c
- Shurfresh 7 1/2 oz. reg. or Jalapeno PIMENTO CHEESE SPREAD 79c
- Red Delicious 4 lbs. APPLES 79c
- California ORANGES 4 lbs. 79c
- Fresh BANANAS 4 lbs. 79c
- Yellow Sweet ONIONS lb. 17c
- California 1 lb. CARROTS 17c
- 32 oz. reg. or sugar free DR. PEPPER \$1.59 Plus Deposit

MERREL FOOD

BUCCANEER STAMPS

Double On Wednesdays

For Your Flower and Variety Needs
 SHOP AT
FARLEYS FLOWERS & VARIETY
 PHONE 455-1410 QUITAQUE, TEXAS

Young's Auto Supply

Phone 423-1111 Turkey, Texas

COMPLETE AUTOMOTIVE REPAIRS and PARTS

We Also Feature Gulf Products

