

39  
 JUN 30 1988  
 MRS. LESLIE C. BURNS  
 18902 VAN RUITON S.  
 NORWALK CA 90450



# The Valley Tribune

VOLUME 28 NUMBER 37

8 PAGES

BRISCOE COUNTY

QUITAQUE, TEXAS 79255

THURSDAY, FEBRUARY 25, 1988

## Valley FFA Big Winners At Show

Twenty-five Valley FFA and Jr. FFA members exhibiting 36 animals at the Hall Co. Jr. Livestock Show came away as big winners last Saturday at Memphis. Warren Wayne Merrell of the Valley FFA exhibited the Grand Champion lamb of the show. Warren's 137 pound

Hampshire lamb was the first place heavy-weight and breed champion Hampshire on his way to the Grand Champion honor.

Warren's lamb was purchased for \$400 by the Turkey Area Buyers Club at the premium sale Saturday afternoon. The Buyer's Club is

made up of generous donations from businesses and individuals in the Turkey and Quitaque area.

The Reserve Grand Champion lamb was exhibited by Suzie Farley also of the Valley FFA. Suzie's 145 lb. Suffolk lamb was named the first place heavy-weight and Breed champion Suffolk on his way to the Reserve Grand Champion honor. Suzie's lamb was purchased by the Turkey Branch Memphis State Bank for \$375 at the Premium Sale.

Other participants in the Lamb Show were Penny Mars, Clay Merrell, and Rickey Hughes. Penny's 109-lb. Finewool Cross lamb was named Reserve Breed Champion. Clay Merrell's 112 pound light medium weight Suffolk placed first in this class and Rickey Hughes' 112-lb. lamb was third in the same class. (more on page 2)



Merrell, Farley Winners in Hall Co. Show

Warren Merrell and Suzie Farley were big winners at the Hall County Stock Show.

## Mona Cantu Will Compete At Pampa

Quitaque native Monica Cantu, Miss Wayland Baptist University, will compete in the 1988 Miss Pampa Pageant March 4-5, it was announced today.

Miss Cantu, who earned the title of Miss Wayland last October, will be seeking a berth in the 1988 Miss Texas Pageant, to be held in Fort Worth in early July.

The Miss Pampa Pageant is a preliminary to the statewide event, while the Miss Wayland competition is now only a campus pageant.

A 20-year-old sophomore, Miss Cantu is pursuing a degree in elementary education at Wayland, where she is a member of Omega Phi Alpha sorority and the International Choir.

An All-region Choir selection in high school, she is a 1986 graduate of Valley High School and the daughter of Mr. and Mrs. Robert Cantu of Quitaque.

At the Pampa pageant she will sing the Whitney Houston hit, "Where Do Broken Hearts Go?" during talent competition.

## Volleyball Tournament Scheduled

The Junior Class of Silverton will be sponsoring a volleyball tournament March 10,11,12. Brackets included in the tournament are men's women's and mixed.

Please contact Keeley Burson or Patsy Towe at 823-2476.

## Local Guardsmen Best in Winter Snow Shoeing

Bo Garvin, Jackie Beck and Travis Carnes, local guardsmen from Turkey

recently completed two weeks of winter survival training at Camp Ripley, Minnesota.

They are with the "D" Company, 2nd Batt., 142 Infantry, 49th Armored Division of the Texas National Guard.

About 640 West Texas guardsmen returned from this two week training session.



Mona Cantu

## Mayor, Two Aldermen Up For Election

General election in the City of Turkey will be conducted on Saturday, May 7, 1988 for the purpose of electing a mayor, currently held by Hubert Price; Alderman Place 1, currently held by Brian Wheeler; Alderman

Place 4, currently held by Rex Fuston.

The first day to apply for a place on the ballot was February 22 and the last day to apply is March 23rd. Applications to be placed on the ballot may be picked up at City Hall.

## Valley Annuals Are On Sale Feb. 25-Mar. 1

Valley Annuals sales will begin Thursday, February 25 through Tuesday, March 1. Price will be \$15.00.

## NOTICE

Due to the dry conditions the local Volunteer Fire Dept. of Turkey and Quitaque ask you to please notify the Fire Dept. if you plan on burning your cotton burrs or fields.

## Pinewood Derby Races Scheduled For Saturday

Saturday, February 27th will be a big day for the local Cub Scout Troop. They will play host to troops from Hale Center, Dimmitt, Olton, Memphis, Plainview, Paducah, Lazbuddie, Kress, Tulia, Hereford, Silverton,

Matador, Lockney and Floydada for the Pinewood Derby Races at the Valley Gym.

Over 200 cars are expected to register to compete in the races which will be from 11:00 a.m.- 3:00 p.m. Saturday. Certificates, ribbons and trophies will be awarded to the winners.

A concession stand will also be provided, so come on out and watch these young men compete!

## Applications Being Taken For Emergency Farm Loans

Application for emergency farm loans for losses caused by freeze, rain, hail and high winds are being accepted at the Farmers Home

Administration office located in Floydada, FmHA County Supervisor Becky Via said today.

Floyd and Briscoe Counties are two of seventy counties in Texas recently named by Secretary of Agriculture

Richard E. Lyng as eligible for loans to cover part of actual production losses

resulting from the freeze, rain, hail and high winds.

Ms. Via said farmers may be eligible for loans of up to 80 percent of their actual losses

## Mayor Orders May 7 Election For Quitaque

On February 16, 1988, Mayor Jake Merrell ordered an election to be held on Saturday, May 7, 1988, for the purpose of electing a Mayor and two Aldermen for two year terms and electing an Alderman to fill the unexpired term of Elgin Conner who has filed for the office of Mayor.

The filing period for this election began February 22, through March 23, 1988.

Anyone interested in filing for these positions can pick up an application at the City Hall weekdays between 8:00 a.m. and 5:00 p.m.

or the operating loan needed to continue in business of \$500,000, whichever is less. For farmers unable to obtain credit from private commercial lenders, the interest rate is 4.5 percent.

"As a general rule, a farmer must have suffered at least a 30 percent loss of production to be eligible for an FmHA emergency loan," Ms. Via said. Farmers participating in the PIK or Federal Crop Insurance programs will have to figure in proceeds from those programs in determining their loss.

"Applications for loans under this emergency designation will be accepted until October 3rd, 1988, but farmers should apply as soon

as possible. Delays in applying could create backlogs in processing and possibly over into the new farming season," Ms. Via said.

FmHA is a credit agency of the U.S. Department of Agriculture. It is authorized to provide disaster emergency loans to recognized farmers who work at and rely on farming for a substantial part of their living. Eligibility is extended to individual farmers who are U.S. citizens and to farming partnerships, corporations or cooperatives in which U.S. citizens hold a majority interest.

The FmHA office in Floydada is open from 8 till 5 Monday through Friday.

## Citizens Forum Scheduled For Election Candidates

All county residents are invited to a Citizens Forum on Monday, March 7, from 7:30-9:00 p.m. in the Silverton School Auditorium.

The twelve candidates who will be on the county ballot for the Super Tuesday primary on March 8, are being contacted and invited to participate. The purpose of this forum is to provide voters an opportunity to hear the candidates' views in order to be better equipped to make informed choices at the polls.

Those running for office are in positions of leadership and decision-making in the county government. Citizens should welcome this opportunity to exercise their rights to be involved in the election

process and determine how the candidates stand on significant issues pertaining to Briscoe County.

The Family Community Leadership team of Jackie Mercer, Virginia Hardin, and Lynda Fogerson are conducting the Forum as a part of community leadership training to help citizens be informed voters. The FCL project is an educational program of the Texas Agricultural Extension Service and the Texas Extension Homemakers Association.

Voters are reminded that county officials make decisions that influence the entire county, not just one precinct. Plan to attend and hear all the candidates.



Shown in above photo are Bo Garvin, Travis Carnes of Turkey, and Billy Franklin of Estelline, whose team won first in their battery for a snow-shoeing award.



**MEMBER 1988**

**TEXAS PRESS ASSOCIATION**

THE VALLEY TRIBUNE  
 Successor to The Quitaque Tribune, Established at Quitaque in 1960  
 Published Every Thursday at Quitaque, Texas 79255  
 Frank and Patty Adams, Publishers  
 Barbara Mayfield, Editor  
 SUBSCRIPTION RATES PER YEAR

BRISCOE, HALL, MOTLEY, FLOYD COUNTIES, ..... \$10.50  
 ELSEWHERE, ..... \$12.50  
 Advertising rates upon request. Classified advertising 10 cents per word; minimum charge is \$2.00 per week for 20 words or less.  
 Any erroneous reflection upon the character, standing or reputation of any person, firm or corporation which may appear in the columns of The Valley Tribune will be gladly corrected upon its being brought to the attention of the publisher. The publisher has the right to accept or refuse any article brought to the newspaper for publication. Publisher reserves the right to cancel any advertisement at any time.

POSTMASTER: SEND ADDRESS CHANGES TO  
 THE VALLEY TRIBUNE, BOX 478, QUITAQUE, TEXAS 79255



Watched any Olympics lately? Most of it I like, especially if there's someone competing wearing the colors, red, white and blue. I really got into it the other night when we played the Russians in hockey. I didn't like the outcome, but our guys really hustled.

The American athletes have had a lot of problems but doggone they do look good.

We all felt the anguish of the American speed skater that lost his sister to Leukemia last Sunday morning, and fell later that afternoon as he was competing. Then we watched in horror as he came back in competition and could almost feel the medal around his neck -- then he fell again, to be out of it. We were crushed. That wasn't someone we didn't know, that was our boy out there. Our emotions are really something, aren't they. Is this thing Pride? Win, lose, or draw, we love to compete. We are proud of the colors, and anyone wearing them. Talk about emotions, what about the rush and goose bumps as the flag was raised after the men's figure skating competition. Our boy, Brian, blinked back the tears, just as I did. Pride, Patriotism, Spirit -- that sounds a bit familiar to me.

The kids have watched quite a bit of the games, now maybe they'll understand why we parents act like total idiots when they are competing in a game of whatever. Patriotism, Pride, Red, White, Blue, Athletes, we have an advantage over the rest of the world, we can watch our kids wear the colors and compete. No, not in the Olympic Games, but to us, the feeling, it's all the same.

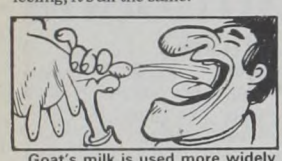

Goat's milk is used more widely around the world than cow's milk.

Bryce L. Pate

**PATE PIANO TUNING AND REPAIR**

Memphis, Texas

Residence 806-259-2909 Leave Message At 806-259-3378

**EVERYTHING**  
 and we mean EVERYTHING

**1/3 off**  
 ENTIRE STOCK  
 including,  
 Boots, Shoes, Men's Work Shoes, Handbags,  
 Hosiery Socks, Shoe Care Products

**HURRY FOR BEST SELECTIONS!**  
**BATES SHOE STORE**  
 Tulia Only

**Obituaries**

**Delta Lee**  
 Delta Lee, 66, of Tulia were at 2 p.m. Friday in Sixth and Gaines Church of Christ with Tim Johnson, a minister from Odessa, officiating.

Herbert Gipson, minister at West Amarillo Church of Christ, assisted.

Burial was in Rose Hill Cemetery under the direction of Wallace Funeral Home.

She died at 10 a.m. Wednesday, Feb. 17, in Amarillo's High Plains Baptist Hospital after a lengthy illness.

Born in Bentonville, Ms. Lee had lived in Alamogordo, N.M., and Plainview, before moving to Tulia in 1965. She owned and operated the El Camino Restaurant and was a member of the Texas Restaurant Association, and the Church of Christ.

Survivors include a daughter, Gaye McClendon, of Tulia; a sister, Babe Harwood, Canyon; two brothers, Olan Holland, Tyler, and Lloyd Holland, Turkey; and four grandchildren.

Pallbearers were Donnie Randall, Ricky Randall, Jeffrey McClendon, Kevin McClendon, Chuck Reaves and Ed Lair.

**Class of '38 Reunion Set July 22-24**

The Turkey High School Class of 1938 is planning a reunion the weekend of July 22-24, 1988. Because of the interest and response to surveys, class members are inviting others who were in school around the same time to join them at their fiftieth anniversary to be held at Amarillo on Friday, the 22nd, and in Turkey on Saturday and Sunday morning, July 23 and 24.

Some of the people coming to Turkey no longer have family members here, and may need housing overnight. If you would like to offer hospitality to former residents, please contact J. T. Mullin at Box 128, Turkey, Texas, 79261, or call 806/423-1275.

Former schoolmates in Turkey and surrounding areas who would like to join in this reunion, please contact J. T. for more information, or ask any member of the class for a copy of the schedule. J. T. Mullin, in Turkey, is the treasurer of the "Turkey High School Reunion" and can answer any questions concerning activities, which include a barbecue at Palo Duro Canyon followed by reserved seating for the musical "Texas." Anyone wishing to visit in Turkey on Saturday afternoon, or attend the planned Mexican buffet Saturday night can purchase tickets for these activities, if they do so by the deadline.

PLEASE share this information with family and friends who may not have received such information to date. This newspaper will be kept informed of plans as they develop.

**NOTICE**  
 This month's defensive driving course will be held at Clarendon College on Saturday, February 27, 1988. It will meet from 8 a.m. to 5 p.m. in room 102. The fee is \$25.00. Please contact Clarendon College at 1-806-874-3571 for further information.

**Show Results**

(cont. from page 1)

These two lambs were the smallest lambs in the class and excelled in tough competition.

The Lamb Show included 46 lambs from Valley FFA, Hall Co. 4-H and Memphis FFA, and all 5 of the lambs shown by Valley FFA and Jr. FFA members were eligible for the premium sale.

The barrow show included some 80 head of hogs from Valley FFA, Lakeview FFA, Memphis FFA and Hall Co. 4-H. Twenty-two Valley FFA members exhibiting thirty pigs came away with big honors. Colby Waldrop's 251 lb. medium weight Duroc and Brandon Smith's 247 lb. Yorkshire both were named champions of their breed and both sold to the Buyers Club of Turkey for \$225 each.

Lori Martin's 238 lb. Berkshire, Kyle Fuston's 210 lb. Yorkshire and Rickey Hughes' 230 lb. Crossbred pig were named Reserve Champions of their breed. Jason Pierce's 207 lb. crossbred, Rickey Hughes' 208 lb. Duroc and Warren Merrell's 236 lb. crossbred pig were winner of their classes. Shadi Mullin and John David Harmon both exhibited crossbreds that placed second behind other Valley FFA member's pigs in large, highly competitive classes.

Other Valley FFA members that participated in the barrow show were Jason Little, Craig Setliff, Samantha Stark, Chad Isbell, Kirk Martin, Andrea Hinojosa, Shane House, Sam Pierce, Jarrett Pigg, Kelly Patrick, Gina Conner, Keith Claus, and Cal Farley.

Carl D. Bowman and Brad Stewart, both of Memphis took Grand and Reserve Grand Champion honors of the show with their Hampshire and Crossbred pigs.

Valley FFA placed 25 of 30 pigs that participated in the

show, in the premium sale. The total amount that Valley participants brought home from the sale of their animals was \$4735.

Valley FFA members wish to thank all those who donated to the Buyers Club and purchased their animals at the sale very much for making this important part of the show so successful.

The following is a list of the people who helped make 1987 a prosperous year for the Valley FFA by their generous donations.

A special Thank You to the Bob Wills Foundation, Women's Auxiliary, and Lacy Dry Goods for their substantial support.

**1987 BUYERS CLUB**

Memphis Compress, West Texas Utilities, Merrell Food, Warren and Jan Merrell, Quitaque; First National Bank, Quitaque; Panhandle Compress, Quitaque; Paymaster Gin, Quitaque; Acco Feeds, Amarillo; Welders Supply, Childress; Mr. and Mrs. Wilson Barton, Matador; Mr. and Mrs. Wilburn Leeper, Quitaque; Valley Farm Store, Quitaque and Circle H, Quitaque.

The following, all from Turkey:

Bob Wills Foundation, Women's Auxiliary, Lacy Dry Goods - Hubert & Delores Price; Valley Mill, Valley Peanut Growers, Farmers Co-op Gin, Fire Department, Mullin Motor Co. - Mr. and Mrs. J. T. Mullin; C & L Food - Charles & Lavern Hamner, Peery & Dugan - Johnny & Claudine Peery; Mr. and Mrs. Billie B. Farley.

Also Turkey Automotive Mr. & Mrs. Keith Green, Mr. and Mrs. Buster Hanna North Gin - Mr. and Mrs. B. J. Robison; Mr. and Mrs. Lynn Davis, Turner Farms, Mr. and Mrs. Jan Turner; Turkey Drive-Inn, Mrs. Linda Ferguson; Mr. and Mrs. Otho Stubbs, Mr. and Mrs. Joe Hill, Browning Peanut Patch, E. J. & Mary Ann Browning; Mr. and Mrs. Ronald Lynn Mullin, Mr. and Mrs. James Fuston, Mr. and Mrs. W. B. Mullin, Mr. and Mrs. Mack Seymour, Mr. and Mrs. H. W. House, Farley Well Service - Mr. and Mrs. B.B. Farley; J. F. Smith, Mr. and Mrs. Clyde Johnson, Mr. and Mrs. Vance Price.

Others are Mr. and Mrs. Lavon Gafford, J. L. Gilbert, Mr. and Mrs. Don House, Mr. and Mrs. James R. Irby, Mr. and Mrs. Billie Fuston, Mr. and Mrs. Wren Winyard, Mr. and Mrs. H. E. Mullin, Jr., Mr. and Mrs. Jack Barnhill, Mr. and Mrs. Rex Fuston, Mr. and Mrs. U. F. Coker, Jr., Mr. and Mrs. Bob Russell, Mr. and Mrs. Thomas R. (Rickey) Fuston, Mr. and Mrs. Steve McLean, Mr. and Mrs. G. P. Driskill, Jr., Mr. and Mrs. Curtis Scrivner, Mr. and Mrs. J. R. Adamson, Jr.

And, finally, Jessie and Helen Patrick, Mr. and Mrs. Brent Brown, Mr. and Mrs. Leon Lane, Mr. and Mrs. Frank Lane, Marshall and Troy Glover, Mr. and Mrs. Leck Fuston, Mr. and Mrs. Gene Fuston, Guy Smith, Mr. and Mrs. Winifred House, and Turkey Variety, Mrs. Clemma Johnson.

**D. CRANDALL STUBBS, M. D.**

GENERAL PRACTICE  
 LAB, X-RAY, MEDICATIONS

Mon., Wed., Fri. - 9 a.m. - 5 p.m.  
 Tues., Thurs., Sat. - 9 a.m. - 12 p.m.

Stubbs Road  
 Turkey, Texas

(806) 423-1294

**Only One Person On Earth Can Get In Your SAFE DEPOSIT BOX**

**And That Is YOU!**

Only \$6.00 A Year

**FIRST NATIONAL BANK**  
 QUITAQUE, TEXAS  
 Dependable Services Since 1920

**FDIC**

**VALLEY TRIBUNE Dry Goods Becomes**

Last summer was year for native grass forage sorghum. Approximately 15,000 acres of grass and 30,000 acres of sorghum were planted in Briscoe County on into the Conservation Program.

The wet summer was ideal for growing native grasses and sorghum cover crops in fact, that it is over abundance produced.

While the tall haygrazer are good crops to seed native into, they can also fire hazard in dry week when approxi

**Celebration**

Wed. Feb. 24 - 3:45 - 7:00  
 (Thursday-Saturday)  
 Thurs. Feb. 25 - 7:00 - 9:30  
 Fri. Feb. 26 - 7:00 - 9:30  
 Sat. Feb. 27 - 9:30 - 11:15  
 Sun. Feb. 28 - 6:00 - 8:00

**Farley's Flowers**

455-1410

**BONELESS RECIPE CHUCK ROAST** \$1.89

**BEEF REG. T-BONE STEAK** \$3.99

**PILGRIMS PRIDE DRUMSTICK THIGHS** 89¢

**KRAFT'S REG. CHEESE WHIZ** 16 OZ. JAR \$2.99

**BORDEN'S ICE CREAM SANDWICH NUTTY BUDDY** 6 PK. BOX \$1.99

**REG. / DIET DR. PEPPERS** \$1.99

**WATER & OIL PACK SHURFINE TUNA** 6 1/2 OZ. CAN 89¢

**HUNT'S 14 1/2 OZ. STEWED TOMATOES** 2/\$1.99

**SHURFINE BATHROOM TISSUE** 8 ROLL PK. \$1.99

**SUNKIST 5 LB. GRAPEFRUIT** \$1.49

**THOMPSONS SEED GRAPES** \$1.99



# Dry Grass, Haygrazer Has Become Potential Hazard

Last summer was a bumper year for native grasses and forage sorghum. Approximately 15,000 acres of native grass and 30,000 acres of sorghum were planted in Briscoe County on land bid into the Conservation Reserve Program.

The wet summer weather was ideal for growth of the native grasses and the forage sorghum cover crops. So good, in fact, that it resulted in an over abundance of forage produced.

While the tall stands of haygrazer are good cover crops to seed native grasses into, they can also become a fire hazard in dry weather. This became very evident last week when approximately 155

acres of haygrazer east of Silverton caught fire from a downed power line.

If you have CRP land with a tall, dense cover of grass or haygrazer you should take steps to minimize the risk of it catching fire. The potential hazards are particularly serious when houses, barns, and fences are near the fields.

If your CRP land is next to a state highway or county road you should consider blading in a fireguard to prevent a fire in the road ditch from spreading into the CRP field. A fireguard approximately 12 foot wide should retard a small ditch fire. Another precaution is to mow the grass or haygrazer around the edge

of the field and around all barns and houses. Since fire burns upward as it pre-heats the standing fuel, keeping the fuel (grass) mowed down can help keep the fire from burning so intensely and slow down a fire.

If you think you have a potential problem and need a fireguard, please contact the SCS office as soon as possible. We want to be aware of potential problems and help find a way to reduce the possibility of a fire while keeping your CRP contract in compliance.

Call 823-2320 or come by the Soil Conservation Service Office in Silverton, Programs and assistance for the USDA Soil Conservation Service is available to people of all ages regardless of socioeconomic level, race, color, sex, handicap, or national origin.

## Just Ramblin' *By Jimmie Taylor*

If this weather keeps up, our little cherry tree, and the other fruit trees, which have already started budding like crazy in the warm (80 degrees nearly on Monday) summerlike days we've had are gonna get killed, again. However, as usual, we have to have some nasty along with the lovely.

If it holds true to form, March will come in next week like a frolicking little black billygoat, kicking up its heels on the dusty winds, casting his mischievous eyes at the blooming fruit trees, ready to breathe frosty breath on them and gobble them all up; playing tricks as he offers first a beautiful summer day, then wintry weather, or hateful sandstorms.

But, take heart, April will come, as surely as sunrise, and then come the lovely days, and hopefully, rain. After all, you really can't expect much of March. It's just kinda "squeeze" in twixt winter and summer -- the stepchild of the seasons.

It's so easy now, to take a bath... you know how we used to have to get our "Saturday bath" ...

before the advent, at least in our rural farm house - of the bathroom, complete with tub, toilet and lavatory.

When I was a kid, baths were a luxury, and one we didn't have every day, either. The only water available was drawn from the cistern, and if there hadn't been much rain, we had to be kinda scarce with that. It had to be heated by the teakettle-full, and poured into the old tin tub... the one mama used on washday. First a bucket or two or three of cold water was poured into the tub, then the boiling water added, along with a bar of lye soap, or Ivory. There was no such thing as getting just the temperature you wanted. It was either too cold or too hot, but it really didn't matter; the only thing you could get in the water was your hindsides and maybe your feet, with your knees under your chin.

The youngest first went into the tub... my little sister, then me, then Mom, then Dad... poor Dad, by the time he got the tub, it was pretty soupy!

It was a big thrill to all of us, nearly equal to getting a new car... when we got that big double

tub...the one you could sit down in, and get your legs in, too.

We used to laugh and say we had four rooms, a path, and a tub...that was country, boy!

## Fire Dept. Busy With Grass Fires

The Quitaque Volunteer Fire Dept. was busy last week.

Two calls were answered Friday afternoon. One grass fire was reported behind the Butch McBee home and another behind Schooler-Gordon Funeral Home and the Carl Woods home.

Again, two more calls were received Sunday afternoon, both grass fires. One was at Caprock Canyons State Park and another across from the Fire Hall.

Just one grass fire at Babe Chandler's barn was received on Monday.

### Celebrating Missions

- Wed. Feb. 24 - 3:45 p.m. Sharing with Youth, Valley School
- 7:00 p.m. Turkey Methodist Church
- (Thursday-Sunday Events at Quitaque UMC)
- Thurs. Feb. 25 - Noon Ladies Luncheon
- 7:00 p.m. Sharing & Worship
- Fri. Feb. 26 - 7:00 a.m. Men's Breakfast
- 7:00 p.m. Youth Night, all ages welcome
- Sat. Feb. 27 - 7:00 p.m. Sharing & Workshop
- Sun. Feb. 28 - 9:30 a.m. Worship at Turkey UMC
- 11:00 a.m. Worship at Quitaque UMC
- 6:00 p.m. Worship at Quitaque & Fellowship

## Valley Roundball Season Ends With Bi-district Loss

Last Tuesday night, February 16, the Patriots played a practice game in Childress against Quanah. The Patriots beat the Indians 43-29 in their second match up of the year.

High scorers for that game were Mullin with 15 points and Martin with 11.

On Monday, the Patriots met Happy for the Bi-district playoff in Olton.

This game was a white-knuckler from the tip-off. Mullin fired the game up by hitting a 3 pointer at the beginning of the game. But, towards the end of the game Valley couldn't stay on top losing the game 52-47.

High scorer for the Patriots final basketball game for '87-'88 year was Mullin with 15, and Martin with 11.

The Patriots ended the season with a 19-11 record. Congratulations on a good year.

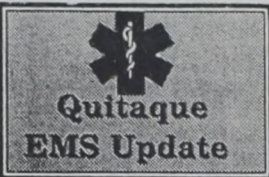

The Quitaque EMS held their regular monthly meeting, Tuesday, February 16, 1988, from 7:00 to 10:00 p.m. in the Fire Hall.

Walt Rice presented a program on "Traction Splints and KED's". Old and new business was discussed and ambulance runs were reviewed.

Of ambulance runs reviewed, two were to Lubbock, one to Amarillo and one to Plainview. Total volunteer man hours amounted to 71 hours and 16 minutes.

Present were Walt Rice, Suzie Shannon, Judy Barrett, Elgin Conner, David Brunson and Jerry Maupin.

Next meeting will be March 15, 1988, from 7 to 10 p.m. in the Fire Hall. Dianne Brunson will be the instructor for the March meeting.

## Volleyball

Silverton's FHA will sponsor a volleyball tournament March 24, 25, 26. There will be a men's, women's and mixed division. Please call Kim Burson or Patsy Towe at 823-2476.

## Appraisal Board Sets Election

The regular meeting was called to order and the minutes of the January 14th meeting were read.

The 1987 audit was reported by Rita Moseley. According to Ms. Moseley, the records are in very good order and the appraisal district is operating within its budget.

Carlye presented the monthly financial report and reported that 1987 tax roll collections through the month of January were as follows:

Briscoe County 88.1%, Silverton I.S.D. 90%, City of Silverton 78.5%, City of Quitaque 10.0%, Mackenzie Water Authority 79.9%.

There was some discussion about the appraisal district's General Liability Insurance policy. Members agreed to have an annual update on this policy and county attorney, Tom West would meet with Verlin Towe to examine the policy.

The election of the board member to replace Ray Teeple, who recently resigned, was discussed. Carlye reported that the following persons were nominated by taxing entities:

Briscoe County- John Bowman; Silverton I.S.D.- Jimmy Burson; City of Silverton- John Bowman; City of Quitaque- Elgin Conner.

The motion was made by Mercer and seconded by Ross to postpone selecting the new board member until the next regular or called meeting is held so that all current members can be present. The meeting was adjourned.

**Dr. Linda Marie Kelly**  
Donley County Medical Center  
Clarendon, Texas  
806-874-3588

Office hours by appointment until 9 p.m.

Family medicine with emphasis on

- Gynecology
- Pediatrics
- Dermatology
- Adolescent medicine

Same day appointments available



Can farmers and ranchers continue to produce the food and fiber we need and make a reasonable profit? Warren Chisum thinks we can.

**Vote**

**Democratic Primary**  
**March 8**  
**Candidate For 84th District**  
**Texas House of Representatives**  
**Warren Chisum**



Pd. Pol. Adv. by Chisum Committee, E.L. (Smiley) Henderson, Treasurer, Box 2061, Pampa, Tex. 79066

## TO THE PEOPLE OF HALL COUNTY

I want to take this time to let you people of Hall County know what kind of schools that I have attended. I believe these schools have taught me enough that it can be of some help to our community, to make a safer and better place for our families to live in. It also makes my job easier to serve you. I ask you to please give this some strong consideration. I have completed the following courses.

CORRECTIONS AS PART OF COUNTY GOVERNMENT; CRIME SCENE INVESTIGATIONS; TEXAS ALCOHOLIC BEVERAGE CODE; ARREST, SEARCH, & SEIZURE; TEXAS CIVIL PROCESS LAWS; FORENSIC TECHNIQUES IN CRIMINAL INVESTIGATIONS; BURGLARY AND THEFT INVESTIGATIONS; MOTOR VEHICLE THEFT INVESTIGATIONS; NARCOTIC INVESTIGATIONS; and CHILD SEXUAL ABUSE.

I would appreciate your vote and consideration on Tuesday, March 8, 1988. Thank you for your support.

**VOTE FOR KENNY SCHULL**  
**SHERIFF OF HALL COUNTY**



(POL. ADV. PD. BY MARK WHITE, CAMPAIGN TREASURER)  
For Kenny Schull, Sheriff

**Farley's Flowers & Variety**  
*Flowers express what cannot be said*

Wendell-Roberta-Debbie  
Judy-Johnnie

455-1410 Quitaque, Texas

## C. & L. FOOD

TURKEY, TX

Specials for Feb. 26 - 27

BONELESS REG. \$2.49 <b>CHUCK ROAST</b> <b>\$1.89 lb.</b>	WHOLE REG. \$1.49 <b>BEEF BRISKETS</b> <b>\$1.09 lb.</b>
BEEF REG. \$4.09 <b>T - BONE STEAK</b> <b>\$3.19 lb.</b>	LEAN REG. \$1.89 lb. <b>PORK ROAST</b> <b>\$1.39 lb.</b>
PILGRIMS PRIDE <b>DRUMSTICKS OR THIGHS</b> <b>89¢ lb.</b>	COUNTRY SKILLET <b>WHOLE CATFISH</b> <b>TRAY PACK \$1.99 lb.</b>
KRAFT'S REG. \$3.10 <b>CHEESE WHIZ</b> <b>16 OZ. JAR \$2.19 ea.</b>	SHURFRESH <b>ORANGE JUICE</b> <b>64 OZ. BTL. \$1.59 ea.</b>
BORDEN'S ICE CREAM <b>SANDWICH OR NUTTY BUDDY</b> <b>6 PK. BOX \$1.09 ea.</b>	BANQUETS <b>FRIED CHICKEN</b> <b>32 OZ. BOX \$3.39 ea.</b>
REG. / DIET <b>DR. PEPPERS</b> <b>\$1.89 ea.</b>	BAKERITE 42 OZ. CAN <b>SHORTENING</b> <b>\$1.39 ea.</b>
WATER & OIL PACK <b>SHURFINE TUNA</b> <b>6 1/2 OZ. CAN 89¢ ea.</b>	SHURFINE ASSORTED <b>PICANTE SAUCE</b> <b>16 OZ. JAR \$1.29 ea.</b>
HUNT'S 14 1/2 OZ. CAN <b>STEWED TOMATOES</b> <b>2/\$1.19</b>	HEINZ <b>SQUEEZE KETCHUP</b> <b>28 OZ. \$1.49</b>
SHURFINE <b>BATHROOM TISSUE</b> <b>8 ROLL PK. \$1.59 ea.</b>	SHURFINE <b>ALUMINUM FOIL</b> <b>59¢ ea.</b>
SUNKIST 5 LB. BAG <b>GRAPEFRUIT</b> <b>\$1.49 BAG</b>	EXTRA FANCY <b>RED DELICIOUS APPLES</b> <b>3 LB. BAG \$1.19</b>
THOMPSONS SEEDLESS <b>GRAPES</b> <b>99¢ lb.</b>	<b>CELERY HEARTS</b> <b>CELLO BAG 69¢ ea.</b>



# Lines from Lynda

## "Plugging Leaks" Spending

Saving dimes can add up to dollars when you "don't have a dime to spare."

Last week we looked at food habits that cause spending 'leaks'. This week we will review buying skills which can help stretch your dollars.

The first step is to reduce impulse buying. About 70 percent of all our purchases are based on impulse. We must recognize the many temptations in advertising, displays, packaging, and other methods of enticing consumers to make a purchase.

Millions of dollars is spent in creating appeals to attract consumers to products they may not need, especially if they are on a limited budget. Advertising should be used for information, not influence.

Use sales and coupons wisely to only purchase items which are actually a bargain, really needed, and of good quality.

Use individual skills of family members to do-it-yourself rather than paying for these services. Carpentry, plumbing, sewing, and baking are some beneficial skills for saving dollars.

With the rising cost of health care, preventive health measures are extremely cost-effective. Good nutrition, weight control, health and dental checkups, eliminating smoking and other changes in life habits can reduce health care costs. My philosophy is that good (nutritious) food is much cheaper than medical bills. So far it has worked well for our family.

Recognize and control the costs you pay for the privilege of credit. Interest, late charges, and overdraft and returned check charges can add up to big dollars.

Plan in advance for gifts. You



Although as many as 400,000 tonsillectomies and/or adenoidectomies are performed each year in the U.S., some people are unsure about when these procedures are necessary. According to the American Academy of Otolaryngology—Head and Neck Surgery (AAO-HNS), a "T & A" (short for tonsillectomy and adenoidectomy) is a valuable procedure for selected patients. The second most common operation performed on children, T & A can result in a substantial reduction of such problems as chronic tonsillitis, sore throats, nasal congestion, ear infections and sleep disturbances.

### What Are Tonsils and Adenoids?

Tonsils are lumpy structures visible in the back portion of the mouth and throat that bulge inwardly from the sides of the throat. Adenoids are similar tissues that grow in the back of the nose, above and behind the soft palate. (They are not easily visible without the use of a special mirror or x-ray.)

These glandular tissues are strategically located near the entrances to the breathing passages, where they are exposed to the various types of bacteria and viruses that pass through the nose and throat. Tonsils and adenoids form antibodies to these germs during the first few years of life and enable the body's immune system to resist infection. This function seems to decrease as children get older. In fact, studies indicate that, after the age of three, there is no impairment to immunity if the tonsils and adenoids are removed.

### When Should T & A's Be Performed?

The Academy suggests patients (or parents of patients) weigh these factors:

- Frequent episodes of tonsillitis (inflammation of the tonsils), which cause sore throats, fever, swollen glands, and possible ear infections
- Appetite loss, weight loss, swallowing and eating difficulties due to very large tonsils
- Chronic nasal congestion or post-nasal drainage
- Chronic sleep disturbances with loud snoring or snorting
- Chronic mouth breathing, which can lead to improper development of the palate, permanent changes in the bite, and crowding of the teeth
- Distorted or nasally obstructed speech due to large tonsils and adenoids
- Chronic bad breath from accumulated debris in tonsils.

According to the Academy, any one or combination of these symptoms indicates the need for a physical exam by an expert in treating disorders of the ear, nose, throat, head and neck to determine the best course of action.

know ahead of time when peak gift-giving times will be - Christmas, family birthdays, graduations, wedding, and special holidays. Buy on sale or use skills to make gifts to save money. Save money throughout the year to make Christmas purchases rather than paying interest after the holidays for these gifts. Recognize that our personal and family values influence our spending. A necessity to one person is a luxury to another. Change is difficult, but by choosing alternatives that you can live with, you can stretch your income even when you "don't have a dime to spare."

For more financial information or personal assistance with a spending plan contact me at 823-2131 or come by the Extension Office in the Courthouse basement. Our help and information is provided at no cost.

Educational programs conducted by the Texas Agricultural Extension Service serve people of all ages regardless of socio-economic levels, race, color, sex, religion, national origin, or handicap.

## Hints for Homemakers

To prevent mildew from forming on shower curtains, soak them in a solution of salt water before hanging them for use. Use baking soda to remove mildew from small areas.

## Social Security News

By Terry J. Clements

Beneficiaries who worked last year and earned over the Social Security annual earnings limit are required to file an annual report of earnings with Social Security by April 15. You should take the time to use this report for one of the things it is designed to be -- a planning tool that permits you to work and receive Social Security benefits painlessly and profitably.

The report is completed to show how much you earned last year and how much you expect to earn the current year. Social Security then adjusts your benefit to reflect your estimate.

Problems occur when people earned last year and how much you expect to earn the current year. Social Security then adjusts your benefit to reflect your estimate.

Problems occur when people earn more than they estimate and fail to report it to Social Security so that their benefits can be adjusted to reflect the increased earnings. The result is that they receive more benefits than they are entitled to -- an overpayment. The law requires that overpayments be paid back. Generally, this is accomplished through deductions from future benefits, but it may be repaid in a lump sum. In any case, the process can be painful to people who rely on Social Security benefits as their primary source of income after they stop working.

When making an estimate of earnings, a person should consider such things as cost-of-living increases, potential raises, tips, etc. Employees should note that the amount that must be reported is

## Garden Tips

### How To Grow Prize-Winning Tomatoes

by Clarence Dailey  
World Champion Gardener

Vegetables you grow yourself are fresher, tastier and more nutritious. There's nothing more delicious than a home grown salad especially when it's served with plenty of rich, red, ripe tomatoes. To put giant fruit on your vines here are five important tips:

1. When you buy your seed, select the largest tomato varieties such as "Delicious" (which produced the world's largest tomato), "Big Boy"

9623 or come by and visit us at 1401-B West 5th Street, Plainview. Appointments can be arranged if desired.



Dailey

or "Beefsteak" to name a few. Remember no matter how much fertilizer (even Miracle-Gro) you apply you can't get a 6 1/2 lb. champion out of a cherry tomato seed.

2. Set plants about three feet apart.

3. Tomatoes like plenty of fertilizer. Try one high in nutrients, such as Miracle-Gro for Tomatoes. Apply every seven days throughout the growing season.

4. To encourage stronger rooting, bury tomato seedlings to the level of the lowest pair of leaves.

5. Water weekly during dry weather; drench with at least one inch of water.



Joseph Priestley not only discovered oxygen in 1774, he also discovered the way to make soda water.

CHARLES G. BLACK  
CANDIDATE FOR  
HALL COUNTY  
SHERIFF  
MARCH 8, 1988

As Sheriff of Hall County, I pledge my undivided effort to the support of enforcement of civil and criminal laws of the State of Texas. I solicit your vote in the March primary and in doing so realize the responsibility I'm asking you to give me. You as a tax-payer deserve my attention to the financial aspects of the office and as a citizen you will demand my singular devotion to law enforcement and the people of Hall County.

I assure you that if elected Sheriff of Hall County, I will be a full time Sheriff and plan to continue visiting with the people of Hall County.

**YOUR VOTE AND INFLUENCE ARE SINCERELY APPRECIATED**

Pol. Ad. Pd. for by Patsy Black, Treas.

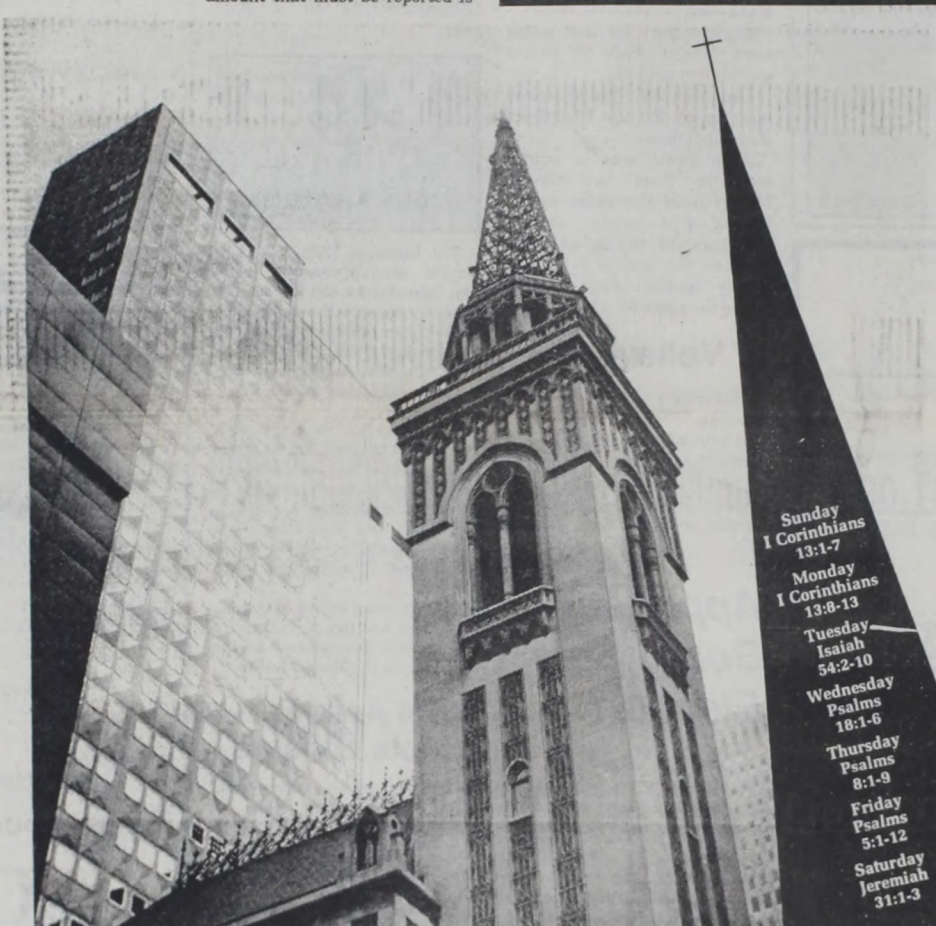

Sunday  
I Corinthians  
13:1-7

Monday  
I Corinthians  
13:8-13

Tuesday  
Isaiah  
54:2-10

Wednesday  
Psalms  
18:1-6

Thursday  
Psalms  
8:1-9

Friday  
Psalms  
5:1-12

Saturday  
Jeremiah  
31:1-3

# Packaging People

Know why we build skyscrapers? In order to have many more people working in a limited area. We package people vertically!

Among the skyscrapers our photographer has discovered a church. It too has a vertical element -- a steeple pointing heavenward.

Church architecture with its traditional spires expresses our beliefs. People today are packaged too tightly. Pressure, custom, conformity crowd in upon our souls. Christ teaches that every person is important... each one of us is loved by our Lord.

As we worship God each week side by side, our beliefs point us heavenward.

Copyright 1980 Keister Advertising Service  
P.O. Box 8024, Charlottesville, Virginia 22906

Scriptures selected by The American Bible Society

THE PEOPLE WHOSE NAMES APPEAR BELOW SPONSOR THIS MESSAGE WITH THE HOPE OF PROMOTING A BETTER CHRISTIAN COMMUNITY.

Schooler - Gordon Funeral Directors  
Mullin Motor Co  
Peery & Dugan Oil Company  
The Valley Tribune

TURKEY BRANCH  
MEMPHIS STATE BANK  
Lacy Dry Goods  
Turkey Automotive

City of Turkey  
Valley Mill & Elevator, Inc.  
C & L Food  
Memphis Compress

### CHURCH OF CHRIST

Turkey, Texas  
Minister: Steve McLean

#### Weekly Schedule of Meetings

SUNDAY:  
Morning Service ..... 10:30 a.m.  
Evening Service ..... 6:00 p.m.

WEDNESDAY:  
Evening Service ..... 7:00 p.m.

### FIRST BAPTIST CHURCH

Turkey, Texas

Pastor: Melvin Clinton

#### Weekly Schedule of Meetings

SUNDAY:  
Sunday School ..... 9:45 a.m.  
Morning Worship ..... 11:00 a.m.  
Singing ..... 6:00 p.m.  
Training Union ..... 6:00 p.m.  
Evening Worship ..... 6:00 p.m.

MONDAY:  
Women's Missionary Society ..... 4:00 p.m.

WEDNESDAY:  
Prayer Meeting ..... 8:00 p.m.

### MT. OLIVE BAPTIST CHURCH

Turkey, Texas

Pastor: Samuel Holloway of Plainview

#### Weekly Schedule of Meetings

Pastoral Days ..... 1st & 3rd Sundays

MONDAY:  
Mission ..... 4:00 p.m.

WEDNESDAY:  
Prayer Meeting ..... 7:00 p.m.

### UNITED METHODIST CHURCH

Turkey, Texas

Pastor: Steve Ulrey

#### Weekly Schedule of Meetings

SUNDAY:  
Morning Worship ..... 9:30 a.m.  
Church School ..... 10:30 a.m.  
Evening Worship on First & Third Sundays ..... 6:00 p.m.

MONDAY (First & Third):  
United Methodist Women ..... 4:00 p.m.

ST. ELIZABETH ANN SETON CATHOLIC CHURCH

Turkey, Texas

Sister Joyce Blum, F.S.P.A.

#### Weekly Schedule of Meetings

SUNDAY:  
Sunday School ..... 11:00 a.m.  
Mass ..... 12:00 p.m.

### FIRST ASSEMBLY OF GOD

Silvertown, Texas

Pastor: M. G. Baumgartner, (823-2045)

#### Weekly Schedule of Meetings

SUNDAY:  
Sunday School ..... 9:45 a.m.  
Morning Worship ..... 11:00 a.m.  
Evening ..... 5:00 p.m.

WEDNESDAY:  
Bible Study ..... 7:00 p.m.

VALLEY TRIBUNE  
Nettie Lyle Celebrates 90th Birthday  
Mrs. Nettie Lyle of dress Nursing Home, recently of Turkey, was with a birthday party, Saturday, Feb. 20. It was by her children.  
Traditional birthday coffee was served to Calvert and Shay of F and Mrs. Travis Lyles of Mrs. William Proctor Tim Olinger of Amarillo, Bert Judd of Wheeler, Lane, Mrs. Clyde Johnson and Mrs. Billy Lyles of Turkey, and the hostess, Mrs. Nettie Lyle.  
Guests included the daughters, and two grand-daughters.  
1 can (16 ounces) Campbell's Pork & Beans in Tomato Sauce  
1 tablespoon butter margarine  
1/2 cup chopped onion  
1. In medium bowl  
2. In small saucpan  
3. In 10-inch skillet  
4. In 10-inch skillet  
5. In 10-inch skillet  
6. In 10-inch skillet  
7. In 10-inch skillet  
8. In 10-inch skillet  
9. In 10-inch skillet  
10. In 10-inch skillet  
11. In 10-inch skillet  
12. In 10-inch skillet  
13. In 10-inch skillet  
14. In 10-inch skillet  
15. In 10-inch skillet  
16. In 10-inch skillet  
17. In 10-inch skillet  
18. In 10-inch skillet  
19. In 10-inch skillet  
20. In 10-inch skillet  
21. In 10-inch skillet  
22. In 10-inch skillet  
23. In 10-inch skillet  
24. In 10-inch skillet  
25. In 10-inch skillet  
26. In 10-inch skillet  
27. In 10-inch skillet  
28. In 10-inch skillet  
29. In 10-inch skillet  
30. In 10-inch skillet  
31. In 10-inch skillet  
32. In 10-inch skillet  
33. In 10-inch skillet  
34. In 10-inch skillet  
35. In 10-inch skillet  
36. In 10-inch skillet  
37. In 10-inch skillet  
38. In 10-inch skillet  
39. In 10-inch skillet  
40. In 10-inch skillet  
41. In 10-inch skillet  
42. In 10-inch skillet  
43. In 10-inch skillet  
44. In 10-inch skillet  
45. In 10-inch skillet  
46. In 10-inch skillet  
47. In 10-inch skillet  
48. In 10-inch skillet  
49. In 10-inch skillet  
50. In 10-inch skillet  
51. In 10-inch skillet  
52. In 10-inch skillet  
53. In 10-inch skillet  
54. In 10-inch skillet  
55. In 10-inch skillet  
56. In 10-inch skillet  
57. In 10-inch skillet  
58. In 10-inch skillet  
59. In 10-inch skillet  
60. In 10-inch skillet  
61. In 10-inch skillet  
62. In 10-inch skillet  
63. In 10-inch skillet  
64. In 10-inch skillet  
65. In 10-inch skillet  
66. In 10-inch skillet  
67. In 10-inch skillet  
68. In 10-inch skillet  
69. In 10-inch skillet  
70. In 10-inch skillet  
71. In 10-inch skillet  
72. In 10-inch skillet  
73. In 10-inch skillet  
74. In 10-inch skillet  
75. In 10-inch skillet  
76. In 10-inch skillet  
77. In 10-inch skillet  
78. In 10-inch skillet  
79. In 10-inch skillet  
80. In 10-inch skillet  
81. In 10-inch skillet  
82. In 10-inch skillet  
83. In 10-inch skillet  
84. In 10-inch skillet  
85. In 10-inch skillet  
86. In 10-inch skillet  
87. In 10-inch skillet  
88. In 10-inch skillet  
89. In 10-inch skillet  
90. In 10-inch skillet  
91. In 10-inch skillet  
92. In 10-inch skillet  
93. In 10-inch skillet  
94. In 10-inch skillet  
95. In 10-inch skillet  
96. In 10-inch skillet  
97. In 10-inch skillet  
98. In 10-inch skillet  
99. In 10-inch skillet  
100. In 10-inch skillet



# Nettie Lyles Celebrates 90th Birthday

Mrs. Nettie Lyles of the Childress Nursing Home, and formerly of Turkey, was honored with a birthday party, her 90th, on Saturday, Feb. 20. It was hosted by her children.

Traditional birthday cake and coffee were served to Mrs. Doyle Calvert and Shay of Flomot, Mr. and Mrs. Travis Lyles of Lubbock, Mrs. William Proctor and Mrs. Tim Olinger of Amarillo, Mrs. Robert Judd of Wheeler, Mrs. Boyd Lane, Mrs. Clyde Johnson, Mr. and Mrs. Billy Lyles and Beth, of Turkey, and the honoree, Mrs. Lyles.

Guests included three granddaughters, and two great-granddaughters.

# Panhandle Plains County Treasurer's Association Meet Held in Briscoe County

by Janice S. Hill  
The Panhandle-Plains County Treasurer's Association held its quarterly meeting on January 22, 1988, in the Pioneer Room at the First State Bank of Silverton. Briscoe County Treasurer, Janice Hill & Armstrong County Treasurer, Bernice Stephenson were hostesses for the meeting.

Twenty-one county treasurer's and three guests were in attendance. Counties represented were: Armstrong,

Briscoe, Deaf Smith, Donley, Hall, Hansford, Hartley, Hutchinson, Moore, Ochiltree Oldham, Randall, Roberts, Sherman, Swisher, Wheeler, Potter, Cottle, Dawson, Dickens & Floyd.

Complimentary gift packets were given to all attending containing mementos of Briscoe County.

A business meeting was conducted by the President; Vesta Mae Nunley, Deaf Smith County Treasurer. The minutes for the previous

meeting were read by secretary-treasurer, Kathy Sargent, Hutchinson County Treasurer.

After the business meeting, Judy Monk, Armstrong County Treasurer and Second Vice-President of the County Treasurers Association of Texas, gave a report on information brought back from Austin regarding the possibility of some elected offices being abolished in the next Legislative Session.

The main issue for all treasurers across the state is the possible abolishment of County Treasurer's offices that lawmakers are looking at. County Treasurer's across the state will be uniting their efforts to help educate the public and our lawmakers of the importance of county treasurer's and their duties in county government. It is hoped that with educating the taxpayer that the citizens and lawmakers in Austin will see the advantage of an elected official for the taxpayer. Questionnaires were given out for each treasurer to fill out regarding the duties of their office. These questionnaires will help to compile data that will be sent to Austin to show

how many duties are performed by each county treasurer. It is our hope that the lawmakers in Austin will consider the information furnished and stop the possibility of the issue of abolishing any elected office before it ever reaches the ballots again. We believe that our forefathers that set up the local governments in the past had a good system and was a good way for the state to be fairly represented. It seems

as if nowadays the move is to let Austin decide all the issues, but sometimes the smaller communities are ignored.

After a lengthy discussion regarding all the issues above, the meeting was adjourned and everyone met for lunch. Some then drove on to Quitaque to tour the Caprock Canyons State Park. Some said they planned to come back and spend some time at the park. They were amazed at the beauty of the area at the park and through the canyons on Highway 207. Once again we are reminded to look around us and take time to appreciate the beauty we have grown so accustomed to in our daily lives.

A special thank you goes out to Jack Strange for the use of the building and the refreshments. Also appreciation should be expressed to Ada Clay for her assistance in gathering the items for the gift packets and to all the businesses that gave items for the packets. And a word to all the other businesses that did not get seen before the meeting, I know that you would like to have had a part but due to lack of time I did not get around to seeing you. Rest assured I will need your assistance some other time.

## TDPS Releases Accident Report For January

Capt. Bob Russell, District Supervisor of the Amarillo Highway Patrol District comprised of 31 counties, said, "For the month of January, our troopers investigated five fatal accidents, 65 personal injury accidents, and 110 property damage accidents. There were six persons killed and 113 persons injured in these accidents."

Sgt. Mike Thomson of Clarendon reported that in Briscoe County, there were no fatal accidents, and no personal injury accidents, but DPS troopers investigated three property damage accidents in the month of January. No persons were killed, and there were no injuries in these accidents.

## Mrs. Persons Honored With Luncheon

Mrs. J. T. Persons was honored at a luncheon Wednesday at the home of Mary Ollie Persons. Those attending were Norma Hewett, Sue Berry of Tulia, Rena Schott of Silverton, Lela Mae Hutcheson, and the hostess.

## Child Care Conference Provided

A Child Care Providers Conference for those who provide child care in their homes is set for Saturday, March 26, at the Texas A&M Research and Extension Center at Lubbock.

This educational program is sponsored by the Extension Home Economist in the 20-county South Plains District to help persons who operate child care facilities or keep children in their home to sharpen their skills and gather new ideas to help in the tasks.

Educational sessions from which participants may choose during the morning sessions are: "Cooking for Kids," "Hyperactive/Hard to Handle Children," "Resources Available," "Scheduling a Child's Day," "Child Safety," "Communication-Conflict Management," and "Record Keeping."

Participants will attend their choice of one of the three noon sessions: "Attracting and Keeping Your Customers," "Questions and Answers for Day Care Licensing," and "The Balancing Act: Keeping Kids in Your Home."

The afternoon sessions include: "Looking Great/Feeling Terrific," and "Arts and Crafts for Children." The program will conclude at 3:30 p.m. Registration is \$7.50 (including lunch) by March 10, or \$20.00 if received after that date. The registration fee is due to the Hale County Extension Office, Box 680, Plainview, Tx 79073 no later than March 10.

For a brochure describing the sessions and a registration form, call Lynda Fogerson at the Briscoe County Extension Office at 823-2131.

Dairy products account for 29 percent of all food consumed in the U.S.

### FIESTA BEAN DIP

- 1 can (16 ounces) Campbell's Pork & Beans in Tomato Sauce
- 1 tablespoon butter or margarine
- 1/2 cup chopped onion
- 1/2 teaspoon ground cumin
- 1 cup shredded Cheddar cheese
- 1/4 cup salsa
- Tortilla cup (recipe follows)

- In medium bowl with fork, coarsely mash beans; set aside.
- In small saucepan over low heat, in hot butter, cook onion with cumin until onion is tender. Remove from heat. Add beans, cheese and salsa; stir to mix well.
- Serve dip in tortilla cup; garnish with chopped fresh parsley if desired. Serve with fresh vegetables for dipping. Makes 2-1/2 cups.

#### Tortilla Cup:

- Preheat oven to 400°F. On cookie sheet, place ball of foil (4-inch diameter).
- In 10-inch skillet over high heat, in 2 tablespoons hot salad oil, heat flour tortilla (8-inch diameter) 5 seconds on each side until tortilla is pliable and bubbles appear on surface. Drain on absorbent paper.
- Immediately drape tortilla over foil ball on baking sheet. Bake 5 minutes or until golden. Remove from oven and cool on foil.

### Shake the habit.



Salt. It's responsible for a lot more than seasoning your food. It can also contribute to high blood pressure, a risk factor for stroke and heart attack. It's a habit you can't afford not to shake.

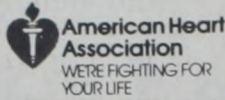

## When Souls Communicate



When souls communicate — it's like prayer. There may never be a word spoken... just a sigh, a wish, a hope, a longing. A child trying to express some simple feeling to its Mother. Mother trying to express her devotion to her child.

All prayer is founded on the idea that God loves us and cares about the things that affect us. Jesus taught us to pray "Our Father... He wanted men to see God's love on the parental level.

When you feel the need to pray, reach out with your heart to God. You may not be able to find words. Yet He hears, He understands those deep feelings we find hard to express.

In church our efforts to communicate with Him are strengthened by the fact that many others are praying with us. They need Him just as much as we do. And we need their longings, their hopes and wishes and feelings to help us express our own. Join us in prayer at your local church or synagogue.



Scriptures selected by The American Bible Society

COPYRIGHT 1980 KEISTER ADVERTISING SERVICE P. O. BOX 8024 CHARLOTTESVILLE, VIRGINIA 22906

Sunday Isaiah 41:1-10	Monday Matthew 6:24-33	Tuesday Matthew 1:1-13	Wednesday Matthew 23:23-39	Thursday Mark 4:26-41	Friday Mark 11:12-33	Saturday Luke 17:5-19
-----------------------------	------------------------------	------------------------------	----------------------------------	-----------------------------	----------------------------	-----------------------------

THE PEOPLE WHOSE NAMES APPEAR BELOW SPONSOR THIS MESSAGE WITH THE HOPE OF PROMOTING A BETTER CHRISTIAN COMMUNITY.

Valley Farm Store  
Quitaque Gin Company  
Hawkins Furniture  
Merrell Food

City of Quitaque  
The Valley Tribune  
Schooler-Gordon Funeral Directors

Conner Insurance Agency  
Paymaster Gin, Quitaque  
First National Bank  
Farley's Flowers

to name a few. Re-  
matter how much fer-  
Miracle-Gro you apply  
get a 6 1/2 lb. champion  
erry tomato seed  
plants about three feet  
toes like plenty of fertil-  
ne high in nutrients, such  
-Gro for Tomatoes. Apply  
days throughout the  
season.  
courage stronger rooting,  
to seedlings to the level  
est pair of leaves.  
weekly during dry wea-  
ch with at least one inch

stley not only discover-  
n 1774, he also discover-  
to make soda water

all County,  
Sheriff and plan

RECIATED

URCH OF CHRIST  
Turkey, Texas  
ister: Steve McLean  
y Schedule of Meetings

Service.....10:30 a.m.  
Service.....6:00 p.m.

DAY:  
Service.....7:00 p.m.

T BAPTIST CHURCH  
Turkey, Texas  
stor: Melvin Clinton  
y Schedule of Meetings

School.....9:45 a.m.  
Worship.....11:00 a.m.  
Union.....6:00 p.m.  
Worship.....6:00 p.m.

Missionary  
.....4:00 p.m.

DAY:  
Meeting.....8:00 p.m.

VE BAPTIST CHURCH  
Turkey, Texas  
nel Holloway of Plainview  
Schedule of Meetings

Days.....1st & 3rd Sundays  
.....4:00 p.m.

AY:  
Meeting.....7:00 p.m.

METHODIST CHURCH  
Turkey, Texas  
or: Steve Ulrey  
y Schedule of Meetings

Worship.....9:30 a.m.  
School.....10:30 a.m.  
Worship on  
bird.....6:00 p.m.

First & Third:  
ethodist.....4:00 p.m.

ZABETH ANN SETON  
THOLIC CHURCH  
Turkey, Texas  
Joyce Blum, F.S.P.A.  
School.....11:00 a.m.  
.....12:00 p.m.

ST ASSEMBLY  
OF GOD  
erton, Texas  
L. G. Baumgartner,  
-2045  
chedule of Meetings

chool.....9:45 a.m.  
orship.....11:00 a.m.  
.....5:00 p.m.

Y:  
.....7:00 p.m.



# on the QT

Mr. and Mrs. Boyd Lane of Turkey visited Mr. and Mrs. B. K. Lane and Nored in Spur last Wednesday for a delayed Christmas celebration.

Mr. and Mrs. Lewis Eudy visited in Austin during the weekend with Ronald and Kay Eudy, Ron, Kim and Marshall. Angela Eudy of Arlington and Wayne Walters of Tyler also visited.

R. J. and Lolla Belle Harmon were in Dallas last week to be with their daughter, Rhonda Langdon, while her husband, Pony, underwent surgery.

Linda Polk of Lubbock spent Friday night with her grandparents, Leon and Lockwood McCracken, and was a guest at the Sr. Citizens breakfast Saturday morning.

Triple L. will have their monthly luncheon Thursday at the Baptist Church.

The Quitaque Senior Citizens had 14 members present at their Saturday morning breakfast.

Maudine Richmond of Turkey and Lockwood McCracken were in Plainview earlier this week.

Visiting the Murry Morrisons Sunday were Mr. and Mrs. Hubert Setliff, Mr. and Mrs. Lawrence Bidwell of Plainview, Mr. and Mrs. Birt Lane of Plainview, Mr. and Mrs. Marian Wilson of Pampa, and Maynard Wilson.

Claudia and Jarrod Crowell, children of Mr. and Mrs. Joe Bob Crowell of Childress were visitors in Turkey last week during their Spring Break. Their grandmother, Mrs. Alice Fuston, gave a party in their honor on Thursday afternoon in her home.

Friends who came were Jade Waldrop, Amy Turner, Holly Gaf-

ford, Amanda Fuston, Tracy Guest, Jessica Carter, Kevin Carter, Micah Stark, Jarret Pigg, and Jamie Pigg.

Ladies helping Mrs. Fuston were Rita Guest, Laura Davidson, and Karen Rice. Thanks to the helpers.

Claudia and Jarrod returned to Childress on Friday.

## Tech Students On President's Honor List

More than 2,000 Texas Tech University Students qualified for the academic honors lists at the end of the 1987 fall semester.

Students on the President's Honor List earned a perfect 4.0 (A) grade-point average while enrolled in 12 or more semester hours of classwork. Students finishing 12 or more hours with a GPA of 3.5 - 3.9 qualified for the Dean's Honor List.

Darren Edwards, a senior agricultural economics major from Turkey made the President's List.

Darren is the son of Gary and Margie Edwards of Turkey.

## PROGRESS MEDICINE

For youngsters confined to wheelchairs, a special hospital is willing to go the extra step to help them live normal, happy lives.

At the Greenville Shriners Hospital, a special Seating and Adaptive Equipment program develops wheelchairs that are functional and comfortable and provides them to patients free of charge. Each chair is custom-designed to meet the child's individual needs. These wheelchairs are a major improvement over those of the past. The goal is to give each child the maximum functioning ability possible.



Kyle Fuston showing his Yorkshire Lamb.



Clay Merrell shows his Suffolk Lamb at the Hall County Stock Show Saturday.



The average American household does six loads of wash a week.

## Do You Remember?

**From the Turkey Enterprise Feb. 26, 1948**  
**TOM THUMB WEDDING AT HIGH SCHOOL MONDAY**  
 "A Tom Thumb Wedding" will be presented Monday, March 1, at the high school at 7:30 p.m. The entire cast is made up of about 40 small children, not exceeding age 7.

Following is a list of the characters: Bride - Delours Lacy; Groom - Chan Castleberry; Preacher - Donald Lacy; Best Man - Gary Young; Maid of Honor - Sandy Wilson.

Others are Marilyn Gilmore, Rebecca Holcomb, Deddie House, Marsene BAIsden, Ginger Bell, Jacquelyn Barnhill, Bobbie Herbert Stephens, Loretta Perkins, Pat Lynn McGinty, Sue Hedrick, Carol Joan Hill, Ricky Eudy, Vicky Mohon, Gary Tunnell, Richard Irby, Bobbie Keith Hanna, and Gary Johnson.

Special numbers will be sung by Miss Sandra Barnhill, and Donald and Ronald Lacy. The wedding march will be played by Miss Alpha Joyce Mullin.

This entertainment will be sponsored by the FHA girls and Gnavus Jr. Club.

### NEW ARRIVAL

Mr. and Mrs. Troy Logan are the proud parents of a daughter born Tuesday, Feb. 24, at 8:30 a.m. She weighed 7-3/4 pounds and was named Dottie Lou.

### BIRTHDAYS CELEBRATED

Delos Johnson was honored with a big chicken dinner including a pretty birthday cake topped with 22 candles, given by his wife.

Mrs. John Weatherly was honored with a party in the home of Mr. and Mrs. Buddy House. A delicious chicken dinner with all the trimmings was served to all the guests. Mrs. Weatherly is 66.

### DISTRICT BB CONTEST

Having won the Hall county girls BB championship the Turkey team left Thursday, Feb. 26 for White Deer, for the district games to be played Friday and Saturday. This is the first Turkey girls team to ever play in a district game.

The team is composed of the following: Margie McKay, Doris McKay, Hilda Huffine, Betty Stewart, Dovie Richmond, Mary Jo Lyles, Linda Lou Lane, Sarah Bishop, Jean Harris, and Jean Lacy. Coach Parmenter, Supt. C. S. Harris, driver, Buck Hale, and a mother of one of the girls accompanied the team.

### COUPLE WED FEB. 14

Mary Juanice Wilkerson became the bride of Walter T. Ross, Jr. of Flomot in a double ring ceremony at 6:30 p.m. Feb. 14 in Grand Prairie. After a wedding trip to Galveston and Corpus Christi, the couple will make their home in Flomot.

## MR. FARMER

**We want to buy your cotton. Ask your ginner to call us for quotes.**

### CONSOLIDATED COTTON CO.

**We buy Generic Certificates**

**Arville Setliff**  
 Agent & Buyer  
 Office 455-1294

**Carol Stephens**  
 Cotton Buyer  
 Home 423-1164

Your Vote and Influence Are Sincerely Appreciated

Elect  
**CHARLES G. BLACK**

Candidate For  
**SHERIFF OF HALL COUNTY**

Subject To Action Of Democratic Primary March 8

Paid for by Charles G. Black The Memphis Democrat

## NEED A COPIER?

### Canon PC-24

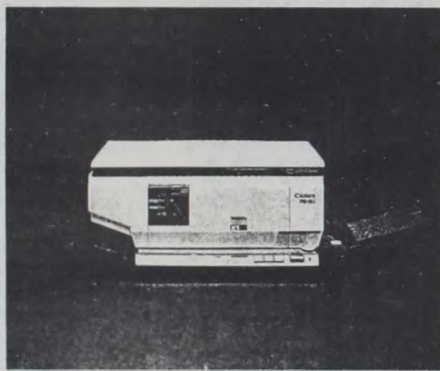

MAKES COPIES FROM BUSINESS CARD TO LEGAL SIZE  
 ENLARGES TO 120% - REDUCES TO 67%

**\$1200.00** PLUS TAX AND TONER CARTRIDGE  
 DELIVERED WITH FULL FACTORY WARRANTY

## THE VALLEY TRIBUNE

PHONE 455-1101

## OFFICE SUPPLIES

**WE NOW HAVE MANY OFFICE SUPPLIES IN STOCK**

**IF WE DON'T HAVE IT WE WILL GET IT!**

- |                    |                    |
|--------------------|--------------------|
| CALCULATOR PAPER   | TYPEWRITER RIBBONS |
| COPY PAPER         | CORRECTION FLUID   |
| FILE FOLDERS       | STAPLERS           |
| STAPLES            | COLUMNAR PADS      |
| ENVELOPES          | INK PADS           |
| SCOTCH TAPE        | TAPE DISPENSERS    |
| LEGAL PADS         | TACKY FINGER       |
| COMPUTER DISKETTES | LEDGER SHEETS      |
| PENS & PENCILS     | SCRATCH PADS       |
| PAPER CLIPS        | CLIP HOLDERS       |
| STATEMENT PADS     | RECEIPT BOOKS      |

WE ALSO HAVE MANY OTHER ITEMS IN STOCK

## VALLEY TRIBUNE

PHONE 455-1101

QUITAQUE, TEXAS

VALLEY TRIBUNE  
 Caproc  
 Not many days away called "Super Tuesday" first Presidential election along with county, district, and area there's been so much hoopla that the local people are having a hard time their names before the millions of dollars trying to get on the P ticket seems ridiculous media eats it up. There limit. Most of it finally by the same of taxpayers summer. Considering so prospects we get in the price is too high. V down to the final two will just be lovey-dovey think that there never mostly between the start with. What you'll will be an elephant Jackass...take your pick!

All of them are on the bandwagon and consider who get elected, you'll admit it's needed!

If you sleep like a you're probably in need of a night's rest!

A middle-of-the-road Politics may get you in kind of trouble it does away!

The Doctor who re pleasant thoughts should try to do something the high price of food care!

Every time we get paid, there is always a

GRASS SEED  
 PLAINS BLUE  
 W.W. SPARK BLUE  
**\$16.50**  
 per PLS L  
 817/552-71

QUITAC  
 Standing Together  
 J  
 Phone 455-1388

HEW  
 For Current Problem  
 HEWET CAN DO--E

BROWNING  
 New Store Hours  
 MONDAY - SATURDAY

NEW CONSTRU  
 C  
 TOM

FAR  
 FULL  
 OPEN 7:00A

VALLEY  
 TURKEY, TEXAS  
 WE BU  
 DUC  
 FERTILIZER  
 Phone: 455-1100  
 CONN  
 Elgin, R  
 AUTO, PRO  
 "Working T



# Caprock Comments

By Oochym

Not many days away from so-called "Super Tuesday" and our first Presidential preference election along with our local county, district, and area offices... there's been so much National hoopla that the local Candidates are having a hard time getting their names before the public... the millions of dollars spent in trying to get on the Presidential ticket seems ridiculous and the media eats it up. There oughta be a limit. Most of it finally being paid by the same ol' taxpayer and consumer. Considering some of the prospects we get in the race... any price is too high. When it gets down to the final two, everything will just be lovey-dovey and you'll think that there never was any animosity between the candidates to start with. What you'll have left will be an elephant and a Jackass... take your pick!

All of them are on the education bandwagon and considering those who get elected, you'll have to admit it's needed!

If you sleep like a baby... you're probably in need of a good night's rest!

A middle-of-the road policy in Politics may get you in the same kind of trouble it does on the highway!

The Doctor who recommends pleasant thoughts while eating should try to do something about the high price of food and health care!

Every time we get one fiddler paid, there is always another one

starting to tune up!

Ain't it amazing how soon later comes when you buy now!

We probably shouldn't worry if somebody disagrees with us... you can hardly walk down the street without seeing somebody going the opposite direction!

The reason that young people don't know where they are going is probably because they are following our footsteps!

Opportunity knocks often for most of us... usually it's a salesman of some kind!

Tampering with the mail is a Federal Offense... tampering with a female can also get you in a lot of trouble!

You shouldn't be worried much about where your favorite politician stands... it's where he's going that counts!

The Town Loafer says the week he got married started his back problems... he started wishing he was back where he started!

Say one thing for a budget... it teaches you how much you spend and how little you earn!

If you go around with a chip on your shoulder, most people think it came off your head!

Northpark Sam says for years he believed in dreams, and then he married one!

Of all the things that are better late than never... going to bed probably ranks first!

That's -30- for this time, remember, the weight of your years will probably settle around the waistline!



Bananas breathe. They inhale oxygen, exhale carbon dioxide and generate their own heat.

# Political Calendar

Briscoe County TAX ASSESSOR - COLLECTOR  
Wayne Couch  
(For Election)  
Fairy McWilliams  
(Re-election)

STATE REPRESENTATIVE  
84th District  
Warren Chisum  
(For Election)

Gary T. Ivey  
(For Election)

COUNTY SHERIFF  
HALL COUNTY  
Charles Black  
(For Election)

# SERVICES

WILL DO sewing and alterations, call Emelia Martinez 455-1204.

37-2tp

WANTED: Custom grass sowing. Seed also available. Call Jimmy Vivens 888-1063, anytime.

22-tfn

FOR MONUMENT SALES and service, call Schooler-Gordon, Quitaque, 455-1313, Turkey 423-1313, and Silverton, 823-2121.

SINGER SEWING MACHINES, Vacuum Cleaners, Smith Corona Typewriters, Adding Machines, Kirby Sales and Service. Also Eureka Sales and Service. Buy here, service here. Call in Quitaque 455-1101, or call 423-1155 in Turkey. Call 259-2716 in Memphis. Office located at 620 Noel in Memphis. Here every two weeks on Thursdays.

tfn

COMMERCIAL PRINTING of all kinds: Letterheads, envelopes and business cards, newsletters, invitations, etc. We will get you a cost estimate on any job. None too large or too small. The Valley Tribune, 455-1101.

tfn

# LOST

LOST: bone color snake skin clutch purse. Lost between Quitaque and Quitaque River bridge or Sam Ross' cattle guard. Keep \$120 but return contents to Jimmy Ross or Valley Tribune.

38-1tp

# MISCELLANEOUS FOR SALE

For Sale: 7 ft. camper shell, fits Dodge Ram 50, Datsun, Toyota, extra nice. Call 423-1141 after 7 p.m.

37-2tc

WANTED: to buy metal self cattle feeders, call 469-5249 or 423-1265.

38-3tc

FOR SALE: 22" push type gas lawn mower, excellent condition, large coffee table, Motorola record player and radio, to see these items call 423-1178.

37-2tc

PECANS: Shelled \$3.25 lb., unshelled \$1.00 lb. Call Anne-Marie Ham 455-1125.

38-1tc

FOR SALE: 1988 World Book Encyclopedias, child craft and preschool learning programs are now on sale. Limited sets available. Call 806-797-9322, days.

38-2tc

FOR SALE: Ladies and girls latest fashions in spring blouses, swim suit cover-ups and hair bows. Large assortment, beautiful colors and designs. Call 455-1154.

38 2tc

FOR SALE: Double bed, blue velvet headboard \$45, iron bed frame, clean mattress and springs, call 423-1464.

37-2tc

FOR SALE: 2 bedroom 12 x 60 Detroit mobile home on 1 1/4 lots, has nice refrigerator and stove, new hot water heater and front door, the rest is unfurnished, \$6,000. Call 423-1464.

37-2tc

# NOTICE

REWARD: \$200 for information leading to the recovery of two hand guns, one .357 Smith Wesson, one Browning Challenger .22 automatic. Never been shot, new guns. Call 823-2285

37-4tc

# CARD OF THANKS

From the Ted Herster Family:  
We would like to express our appreciation to everyone that sent cards, came to the funeral and prayed for us during the loss of our husband and father. Your concern and thoughtfulness has helped to ease our burden.  
May the Lord bless you,  
Ruby Hester,  
Ronnie Hester & Family,  
Janice Hill & family,  
Rick Hester & family

38-ttc

I would like to say how much I appreciated the Valentines, gifts, and visits, also for the many cards, visits and gifts on my 90th birthday. It is friends like you, that makes my stay in the home easier.

Love,

Nettie Lyles

38-1tc

The family of Oma Delano would like to express their appreciation and thanks for all the prayers, flowers, cards, food, memorials, and calls since the loss of our Mother.

Your expressions of love and concern will always be with us.

Donnie King,

Robert Cochran and Family,

Kay Calvert and Family,

Kelly Cochran and Family

38-1tc

# FOUND

FOUND: New straw hat at Baptist Church contact Bill Griffin 455-1162.

38-1tc

Both poison oak and poison ivy are members of the cashew family.



# Host an international high school student.

- From Spain, Germany, Italy, Japan, Hong Kong and other nations.
- Learn about other countries and languages
- Receive a "picture profile" of student interests and hobbies
- Perform valuable community service
- Full support and insurance for students

For more information contact:

AMERICAN INSTITUTE FOR FOREIGN STUDY SCHOLARSHIP FOUNDATION

Dept. WG, 800 Greenwich Avenue, Greenwich, CT 06830, 800-727-AIFS

A non profit educational exchange organization with over twenty years of experience

# Rick's Muffler

For All your Exhaust Needs, Including Customizing

(806) 823-2015 Silverton, Texas

# LOCKNEY MEAT CO.

Inspected. Kill days Monday through Friday. Custom processing. Wholesale and retail meats. Halves and quarters cut, wrapped, frozen and fully guaranteed.

Sam & Kelly Fortenberry Owners-Managers

Phone 652-3305 Corner of U.S. 70 & Farm Road 378 South

GRASS SEEDS  
PLAIN ELUESTEM  
W.W. SPARK BLUESTEM

\$16.50

per PLS Lb.

817/ 552-7162

# QUITAQUE PRODUCERS' COOP

Standing Together Standing Strong  
Joe Edd Smith, Manager  
Fuel & Supplies  
Phone 455-1388 Quitaque, Texas

# HEWETT ELECTRIC

455-1324  
For Current Problems Box 97  
HEWETT CAN DO --ET Quitaque, Texas 79255

# BROWNING'S PEANUT PATCH

Turkey, Texas  
New Store Hours  
MONDAY - SATURDAY NOON - 5:00 p.m.

NEW CONSTRUCTION - REMODELING - ADDITIONS  
CONCRETE - PAINTING

TOMAS HINOJOSA  
CARPENTER  
455-1208

# FARLEY TEXACO

FULL SERVICE STATION  
WASH CARS  
DIESEL FUEL

OPEN 7:00A.M. MON. - SAT.  
Billie Farley

# VALLEY PEANUT GROWERS

TURKEY, TEXAS 423-1484  
WE BUY GENERIC CERTIFICATES  
DUCKFEET, SWEEPS - BOLTS  
FERTILIZER, CHEMICALS, VET SUPPLIES

Box 418  
Phone: 455-1100 Quitaque, Texas 79255

# CONNER INSURANCE AGENCY

Elgin, Ruth Ann, Jana & Brenda  
AUTO, PROPERTY, LIFE & HEALTH

"Working Together for Better Service"

# TURKEY DRIVE - IN

WED. Mexican Food  
FRJ. Fried Fish  
OPEN MON. - SAT. 7 A.M. - 9 P.M.

# PAYMASTER GINNING SERVICES

Quality Ginning at Quality Prices  
We Gin To Gin Again - Let Us Gin For You  
Wear Cotton - Made and Grown in the USA  
SILVERTON 823-2178 JACKIE - RON 455-1440  
JACK - CHARLES 455-1129

# B.J.'S BEAUTY SHOP

REDKEN  
PERMS  
STARTING AT \$25.00

SERVING THE PANHANDLE SINCE 1930

# WALLACE MONUMENT COMPANY

MONUMENTS - GRAVE SLABS  
SURFACE BURIAL VAULTS & CURBING  
Contact: Lewis Eudy 423-1295  
Drawer N Clarendon, Texas 79226

# VALLEY FARM STORE

MAIN ST. QUITAQUE, TX. 455-1105  
\* FARM & RANCH SUPPLIES  
\* LAWN & GARDEN SUPPLIES  
This is the time to rid lawns of weeds & wild rye.  
USE WEED & FEED  
Hydraulic Hose Repair Spray Parts  
Treflan Stock Panels  
Bloat Blocks Hay Feeders  
GROWN & MADE IN THE U. S. A.  
IT MATTERS!

# We have some new Lane Action Recliners In Stock

HAWKIN'S FURNITURE  
455-1464 455-1130

# MIZE PHARMACY & T.V. RCA SALES & SERVICE

CALL 652-2435 IN LOCKNEY

# Brown-McMurtry Implement

Sales and Service  
Phone 806- 823-2441  
Box 777 Silverton, Texas  
Don Brown Home Ph. 823-2292  
Clarence Ward Home Ph. 823-2083

# CRP PARTICIPANTS

We are now handling grass seed. We have a good supply of all varieties of grass seeds at competitive prices.

Please call us for more information.

VALLEY MILL & ELEVATOR, INC.  
TURKEY, TEXAS 423-1221



# Conservation Poster Winners Honored

Thursday, February 11, was the date of the Caprock Soil and Water Conservation District's Annual Awards Banquet.

The banquet is held each year to honor those students who win awards in the Conservation Poster Contest. Over 200 students, parents, and teachers attended the banquet.

The Conservation District sponsors the poster contest each year to teach students about our natural resources. Emphasis is placed on conserving our soil, water, wildlife, and other natural resources. Programs are presented to educate the students. Then, the students make a poster showing what soil and water conservation is.

The Directors of the Caprock Soil and Water Conservation District judge the posters. The directors are C.L. Sutton, Walter (Rusty) Henson, Jarus Flowers, Robert McPherson, and Alton (Tobe) Riddell. Awards are given to the four top posters in each class. Then, the three best posters in the county are chosen. Posters are judged by determining which ones show the best picture of conservation of our natural resources.

The winners in the contest this year from Valley are:

**Kindergarten-** Susan Ramsey, teacher; 1st- Laurie Cruz; 2nd- Stephen Ortiz; 3rd- Mindy Proctor; 4th- Eddie House.

**First Grade-** Carol Waldrop & Charlene Rothwell, teachers; 1st- Vance Lemons; 2nd- Jamie Fuston; 3rd- Traci Ham; 4th- Cody Yates.

**Second Grade-** Jacquelyn Ham & Linda Lemons, teachers; 1st- Jeremy Taylor; 2nd- Christa Hernandez; 3rd- Wynter Smith; 4th- Jamie Lynne Wellman.

**Third Grade-** Mary Pigg, teacher; 1st- George Pigg; 2nd- Cara Powell; 3rd- Shawn Stephens; 4th- Anita Armandariz.

**Fourth Grade-** Laura Davidson, teacher; 1st- Amy Turner; 2nd- T.J. Rothwell; 3rd- Steven Browning; 4th- Le Ann Beck.

**Fifth Grade-** Ann Chadwick, teacher; 1st- Ricky Castillo; 2nd- Angela Taylor; 3rd- Lori Conner; 4th- Krisse Pigg.

The winners from Silverton schools were:

**Kindergarten-** Tina Nance & Dara McCammon, teachers; 1st- Laura McCammon; 2nd- April Martinez; 3rd- Katy Hester; 4th- Lacey Shely.

**First Grade-** Fern Parker, teacher; 1st- Tyra Younger; 2nd- Eddie Martinez; 3rd- Mathew Martin; 4th- Misty Wilkinson.

**Second Grade-** Bobbye Bean, teacher; 1st- Amanda Cruz; 2nd- Leland Wood; 3rd- Shauna Kingery; 4th- Trey Wyatt.

**Third Grade-** Michele Crowell, teacher; 1st- Jonathan Ivory; 2nd- Steven Rodriguez; 3rd- Teresa Nevarez; 4th- Lupe Vargas.

**Fourth Grade-** Debbie Holt, teacher; 1st- Brandon Nease; 2nd- Patrick O'Neal; 3rd- Mary Ann Maciel; 4th- Marissa Camacho.

**Fifth Grade-** Mike Settle, teacher; 1st- Rosie Segura; 2nd- Lupe Aguilar; 3rd- Hilda Garcia; 4th- Leslee Weaks.

**Sixth Grade-** Juannah Jennings, teacher; 1st- Achleigh Wyatt; 2nd- Ramon Garcia; 3rd- Trent Smith; 4th- Diana Araujo.

**Briscoe County Winners-** 1st- Ashleigh Wyatt; 2nd- Amanda Cruz; 3rd- Ricky Castillo.

The Directors of the Caprock Soil and Water Conservation District would like to say a special Thank You to the following businesses who helped pay for the ribbons and trophies.

Johnson Gin- Silverton; Brown-McMurtry Implement-Silverton; Briscoe CO-OP Gin and Elevator; First State Bank of Silverton; First National Bank of Quitaque; Valley Feed Mill and Elevator- Quitaque & Turkey.

Programs conducted by the Caprock Soil and Water Conservation District and the USDA Soil Conservation Service are available to people of all ages regardless of socioeconomic level, race, color, sex, religion, handicap, or national origin.

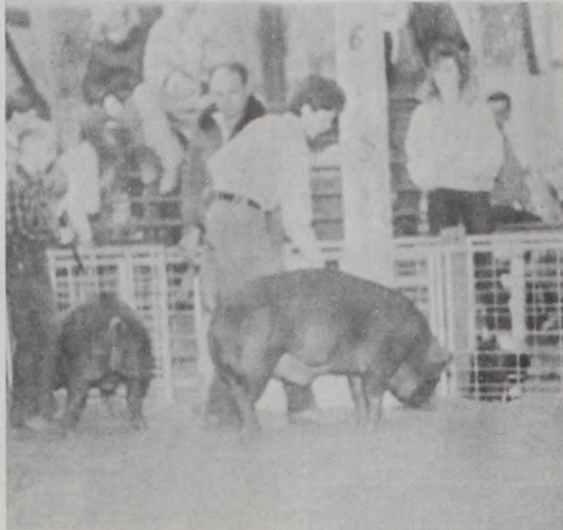

Colby Waldrop showing his lamb at the Hall County Stock Show Saturday.



Many fishermen consider the wahoo to be a good sporting fish.



People once believed the best time to plant corn was by the light of the full moon.



It was once believed in Spain that copper grew in the ground and a mine left alone would regenerate itself.

**Let's Elect**  
ONE OF OUR OWN  
**Gary Ivey**  
State Representative  
for District 84

Pol. Ad. paid for by the Elect GARY IVEY for State Representative District 84 Committee; Edwin Moore, treasurer/Box 479, Ralls, TX 79357

**NEED A VCR?**  
**NAME BRAND \$229.95**  
107 CHANNEL, WIRELESS REMOTE, MANY OTHER FEATURES  
**TAPE THE OLYMPICS!**  
**VHS TAPES FOR SALE**  
**VALLEY TRIBUNE**  
107 MAIN 455-1101

17 OZ. C.S./W.K. CORN/ 16 OZ. CUT GREEN BEANS/ 17 OZ. SWEET PEAS <b>Del Monte Vegetables</b> MIX OR MATCH <b>2.89</b> CANS	ALL PURPOSE FLOUR <b>Gold Medal</b> 5 LB. BAG <b>99</b>	MARCHING GEESE <b>PAPER TOWELS</b> <b>69</b>	STARKIST LIGHT WATER/OIL PAK <b>Chunk Tuna</b> 6 1/2 OZ. CAN <b>79</b>
DEL MONTE TOMATO <b>Catsup</b> 32 OZ. BTL. <b>99</b>	LAY'S ALL TYPES <b>Potato Chips</b> REG. \$1.39 <b>99</b>	SHORTENING <b>Bake-Rite</b> 42 OZ. BOX <b>\$1.19</b>	75% OFF LABEL LEMON <b>Dash</b> 72 OZ. BOX <b>\$2.49</b>
DEL MONTE DEL MONTE IN JUICE CHUNK/CRUSH/SLICE/ TIBBET/SPARS <b>Pineapple</b> 15 OZ. CAN <b>69</b>	<b>WE'RE BIG ON BEEF</b> AMERICAN OWNED AND OPERATED	25# <b>FIELD TRIAL &amp; HI PRO</b> TRIGGER SPRAY 22 OZ. <b>WINDEX</b> FAMILY SIZE 24 CT. LIPTON <b>TEA BAGS \$1.99</b>	<b>DAIRY SPECIALS</b> SHURFINE QUARTERS <b>Margarine</b> 2 1 LB. BOXES <b>89</b> SHURFINE FRESH ORANGE <b>Juice</b> 64 OZ. BTL. <b>99</b>
AUNT JEMIMA AUNT JEMIMA WHITE/YELLOW/SELF-RISING <b>Corn Meal</b> 2 LB. BAG <b>59</b>	PLAIN OR W/PEANUTS <b>M &amp; M Candy</b> 16 OZ. PKG. <b>\$2.39</b>	WITH CLING PLUS <b>Handi-Wrap II</b> 100 FT. ROLL <b>99</b>	<b>FRESH ICEBERG Lettuce</b> HEAD <b>59</b> RED DELICIOUS <b>APPLES</b> 3 LB. BAG <b>\$1.19</b> TEXAS PURE RED GRAPEFRUIT 4 FOR \$1.00 U.S. NO. 1 RUSSET POTATOES 1 LB. BAG <b>49</b>
HEAVY GRAIN FED BEEF BONELESS STEAK <b>Top Sirloin</b> LB. <b>\$1.99</b>	BLACK LABEL SLICED "THE SUNDAY BACON" <b>Hormel Bacon</b> 1 LB. PKG. <b>\$1.69</b>	MEAT SPECIALS HEAVY GRAIN FED BEEF STEAK T-BONE FRESH 73% LEAN 1 LB. \$2.99 GROUND BEEF 1 LB. \$1.19	<b>FROZEN FOODS</b> FRUIT COBBLERS 26 OZ. BOX <b>\$1.99</b> VAN DE KAMPE 23.8 OZ. FISH STICKS OR <b>Fish Fillets</b> 24 OZ. BOX <b>\$3.49</b>
SELECTED SLICED YOUNG BEEF LIVER 1 LB. \$89 COP'S PANTRY CHICKEN FEED PATTIES 1 LB. \$1.19	WILSON'S SLICED MEAT BOLOGNA 12 OZ. PKG. 99 SAUSAGE 2.77 1 LB. BOLL \$1.39	HEALTH ASSTD. PERT PLUS SHAMPOO 7 OZ. BTL. \$2.09 ROUND A/P DISINFECTANT ASSTD. SECRET SOLID 1 OZ. BTL. \$2.99 A/P DISINFECTANT SECRET ROLL-ON 1 1/2 OZ. BTL. \$1.99 A/P DISINFECTANT SECRET SPRAY 1 OZ. CAN \$2.49	<b>VENTURE FOODS</b> the price fighter WE RESERVE THE RIGHT TO LIMIT
PRICES EFFECTIVE FEBRUARY 26-27, 1988			\$1.00 OFF LABEL <b>Wisk Liquid</b> 64 OZ. JUG <b>\$3.19</b> 20% OFF LABEL <b>Careso Soap</b> 2 BAR PAK <b>\$1.59</b>