

Entered as Second-Class matter at the Post Office at Quitaque, Texas, under the Act of Congress of March 3, 1879.
SUBSCRIPTION RATES: Briscoe, Hall, Motley, Childress, Floyd, Swisher, Armstrong, Donley and Collingsworth Counties, \$2.50. Elsewhere \$3.00 per year. Advertising rates upon request. Classified advertising, 3 cents per word first insertion, 2 cents per word thereafter. Minimum charge, 35¢ weekly. Cards of Thanks, 50 cents. Poetry, at classified advertising rates.

Any erroneous reflections upon the character, standing or reputation of any person, firm or corporation which may appear in the columns of The Valley Tribune will be gladly corrected upon its being brought to the attention of the publishers.



Mr. and Mrs. A. E. Gragson visited their parents and grandparents, Mr. and Mrs. James Barefield and Mrs. Willie Gragson and children, in Wellington Sunday.

Johnny Rhea Helms left to enlist in the Marines on Wednesday, January 8. He flew from Amarillo to San Diego, Calif.

Mr. and Mrs. M. P. Bales of Farmington, N. M. visited her sister and husband, Mr. and Mrs. Bill Helms, Sunday and Monday of last week.

W. E. Helms, Jr. of Childress spent Tuesday night with Mr. and Mrs. Bill Helms.

Spec. 4 Carl Tibbetts, son of Mr. and Mrs. Richard Tibbetts, has returned from a tour of duty in Vietnam. After a leave he will report to Fort Hood for duty. He visited his grandparents, Mrs. Gladys Wise and Mr. and Mrs. E. W. Tibbetts, Saturday before last.

Mr. and Mrs. D. C. Duck visited Mr. and Mrs. Bert Degan at Turkey Sunday.

Mrs. Pat Rivers and sons, Chuck and Rick, of Amarillo, spent Saturday afternoon and evening with



Christmas Is Over
but those colds still linger on. See your doctor and bring us your prescriptions. They will be accurately filled by a registered pharmacist.

City Drug
PHONE 5751 TURKEY, TEXAS
YOUR MEDICAL CENTER

With Yesterday's Insurance
SUPPOSE YOU HAD A FIRE. After a fire or other loss, would your present insurance be enough to replace those things you have, or would you be forced to do without — because values have grown and the amount of insurance has not?
LET US HELP YOU RECHECK YOUR INSURANCE VALUES TODAY
Adequate insurance protection costs very little . . . neglect could cost so much.

Stark Insurance Agency
Phone 2331 Quitaque, Texas

2,000-Mile-Line No Pipe Dream

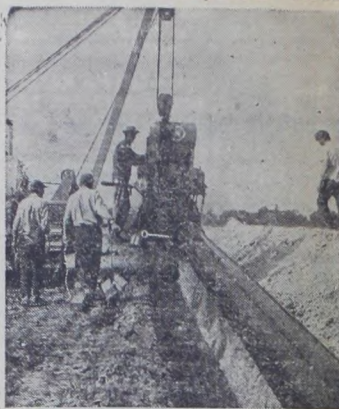

Construction is underway in Louisiana, Arkansas and Missouri on Gulf Central Pipeline Company's new 2,000-mile-long line to transport anhydrous ammonia fertilizer from the Gulf Coast to the Corn Belt states of Iowa, Illinois, Indiana and Nebraska. The \$70 million project is scheduled for completion next July. Specialized equipment cleans, primes, tapes and installs 10-inch mainline pipe as it heads north along the right-of-way east of Little Rock, Ark.



Construction has also begun on the line's crossing of the Mississippi River north of St. Louis, Missouri.

Mrs. Estelle Davidson visited her sister and husband, Mr. and Mrs. E. R. Orcutt, in Estelline Sunday.

Flomot News

By Jean Kingston
Mr. and Mrs. Leo Aronett of Petersburg were guests in the

SCHOOL LUNCH MENU
Turkey Schools

Week of January 20 - 24

MONDAY
Tuna Casserole
Green Beans
Carrots
Hot Rolls and Butter
Apricot Cobbler
Milk

TUESDAY
Spaghetti & Meat Balls
Blackeye Peas
Tossed Vegetable Salad
Cornbread and Butter
Brownies
Milk

WEDNESDAY
Meat Loaf
Pinto Beans
Spinach
Jello Salad
Cornbread and Butter
Milk

THURSDAY
Barbecued Weiners
Creamed Potatoes
English Peas
Hot Rolls and Butter
Peaches and Cookies
Milk

FRIDAY
Oven fried chicken
Corn
Green Beans
Hot Rolls and Butter
Peanut Butter and Honey
Milk

home of Mr. and Mrs. Earl Whitaker this week.

Mr. and Mrs. W. W. Merrell visited with their son and family, Mr. and Mrs. Bob Merrell at Lone Star. Bob is recovering as well as possible following his auto accident several weeks ago.

Coach and Mrs. V. V. Scott and children drove to Lubbock Saturday to visit her father, who has just recently undergone surgery.

Weekend visitors at the home of Supt. and Mrs. James Norris were Mr. and Mrs. D. Parrish and family of Pampa.

Lt. Com. Raymond Speer left Saturday for Washington, D. C. where he will resume duties after his Christmas vacation.

Weekend guests in the home of Mr. and Mrs. Dan Kingstom were Mrs. Robert Pritchett, Mrs. Smith and small daughter, Laurie, Brenda and Jana of Lovington, N. M. Mrs. Tom Edwards and Mrs. Ralph Stapleton visited at the Kingstom home for a short while Sunday afternoon.

Miss Annell Lacy Receives Ph.D. From Ohio State

Miss Annell Lacy daughter of Mrs. Robert Lacy of Wellington, received her Ph.D Saturday December 14 at the conclusion of the winter quarter at Ohio State University, Columbus, Ohio.

Dr. Lacy received her doctorate in Business Education with Minors in vocational education and economics. Her dissertation was entitled: "An analysis of Factors That affect Job Satisfaction of Public High School Business Teachers in Ohio."

Dr. Lacy was Salutatorian of the 1959 graduating class of Quail High School. She received her B. S. from Texas Women's University at Denton in 1962.

Her M. A. degree came in 1963 from TWU. She did post graduate work at North Texas State University before completing her doctorate at Ohio State.

Currently, Dr. Lacy is an Assistant Professor at the Georgia State College, Atlanta, Georgia.

Turkey Hardware

For FINE FURNITURE At Reasonable Prices



January 17 is the birthday of a great American

BENJAMIN FRANKLIN
Born Jan. 17, 1706

Patriot, Philosopher, Statesman, Inventor, Diplomat, Printer and "Patron Saint" of thrift and banking in this country.

One of his many wise sayings was—"IT IS NOT WHAT YOU GAIN, BUT WHAT YOU SAVE THAT MAKES YOU RICH", makes a lot of sense today—doesn't it?

. . . and remember — A Saver's Best Friend is

Peoples State Bank

Member F.D.I.C.
Phone 3531 — Turkey, Texas

Prior to accepting the Assistant Professor position at Georgia State, she was a research associate for the Center of Leadership and Development in Vocational and Technical Education at Ohio State for two years.

She has also served as an Instructor at the University of Texas at Arlington, and a teacher in the Dalhart Public School system.

Dr. Lacy has been named to the Who's Who in American Col-

leges and Universities and the Dean's Honor Roll as well as being the recipient of the United Business Education Award in 1962.

She is a member of the Delta Pi Epsilon, American Vocational Association, National Business Education Assn., American Educational Research Assn., as well as the Georgia Business Education Association.

Dr. Lacy is the niece of Mrs. Evelyn Lyles.

SCHOOL LUNCH MENU
Flomot Schools

Week of January 20 - 24
MONDAY

Meat Patties
Creamed Potatoes
Green Beans
Hot Rolls & Butter
Apple Crisp
Milk

TUESDAY

Beef Stew
Green Salad
Cornbread
Fruit Cobbler
Milk

WEDNESDAY

Hot Chicken Salad
Oven Fried Potatoes
Celery and Carrot Sticks
Hot Rolls and Butter
Milk

THURSDAY

Baked Beans
Beef Roast
Spinach
Chopped Lettuce
Cookies and Peach Halves
Milk

FRIDAY

Sandwiches
Vegetable Beef Soup
Crackers
Cake
Milk

SCHOOL LUNCH MENU
Quitaque Schools

Week of January 20 - 24
MONDAY

Bean Chalupas
Lettuce and Tomatoes
Taco Sauce
Potato Chips
Dessert
½ Pint Milk

TUESDAY

Meat Loaf
Buttered Potatoes
Peas
Hot Rolls
Fruit and Cookies
½ Pint Milk

WEDNESDAY

Barbecued Weiners
Potato Salad
Green Beans
Raisin Cobbler
Hot Rolls and Butter
½ Pint Milk

THURSDAY

Beef Stew
Fried Bread
Crackers
Jello and Cookies
½ Pint Milk

FRIDAY

Turkey Pie with Biscuit Topping
Buttered Corn
Tossed Salad
Dessert
½ Pint Milk



Will there be enough hot water for No.6?

Yes — with a big fast-recovery ELECTRIC water heater that can be tucked away in any size home. No flues or vents needed! See your electric appliance dealer — live the carefree electric way!

FREE 220 VOLT WIRING FOR WTU CUSTOMERS WHO BUY LOCALLY



Listed below is the name and address of another Turkey boy who is in service.

Pfc. John Mike Wedge
RA 15796032
342nd ASD C/o 268CAB
APO SF 96316

Mrs. Ethel Eudy and Tom Eudy were in Amarillo Monday where Mrs. Eudy went for a checkup.

Parents of all boys, ages 8 to 11 years of age who are interested in Cub Scouts, are urged to meet at the Turkey school cafeteria next Monday night, January 20 at 7:30.

If the Scouts are not started this month, the Scout's charter will be lost.

Mr. and Mrs. Gayle Gilreath and girls of Memphis visited in Turkey Saturday.

Miss Glenda Mullin was home from school in Lubbock over the weekend, visiting her parents, Mr. and Mrs. J. T. Mullin.

Mr. and Mrs. E. G. Wheeler of Wellington visited Sunday with the Billy Wheelers.

Mr. and Mrs. Mack Christian of Amarillo spent Sunday with the Albert Christians.

Ernest Morris of San Antonio spent several days visiting his sister and her husband, Mr. and Mrs. Dick Hooks, and with friends.

SURVEY COMMITTEE TO MEET NEXT WEEK AT SILVERTON

Merle D. McMurtry of San Jacinto will be guest speaker when the Briscoe County Historical Survey Committee meets Thursday night, January 23 at 7 o'clock in the PCA Room at Silverton.

The public is invited to attend.

Mr. and Mrs. Terry Doc Williams and daughter Lee of Plainview, and Mr. and Mrs. O. H. Majors and boys of Lorenzo visited Mr. and Mrs. Doc Williams over the weekend.

Mrs. Belle Jones and Anna Jean Blakney drove to Dallas for the weekend, Mrs. Jones going for a checkup with her doctor. Saturday night they went to Panther Hall to hear Waylon Jennings and his band.

Mr. and Mrs. Darrell Fuston and

girls of Dallas were in Turkey over the weekend visiting their parents, Mr. and Mrs. Mick Cotten and Mrs. Hazel Fuston.

Miss Glenda Cotten of Canyon, WTSU student, spent the weekend in Turkey.

Mr. and Mrs. Dave Guest drove to Lubbock Wednesday night and spent the night with their son and his wife, Mr. and Mrs. Don Guest. The next day, Dave and Don attended an Implement meeting, where Dave received a 25 year service pin and plaque.

Blueberry Cobbler And Cream



Reddi-Maid Photo Courtesy of Cherry Growers, Inc.

BLUEBERRY COBBLER, made with Michigan blueberries fast to fix in an oven proof skillet or casserole.

The deep-dish fruit pie, or cobbler, is an American institution invented for the rugged individualist who likes more filling than crust and a full measure of fruit and flavor without any frills. You can make a cobbler in any oven-proof utensil. The fruit cooks up rich and thick in its natural syrup. Cobblers are topped with old-fashioned rolled short biscuits so there's no need to fuss with rolled pastry and fancy crimping. And they're usually served with heavy pour cream alongside.

Reddi-Maid frozen blueberries make Blueberry Cobbler an all-year-round treat. Fast frozen without sugar and syrup, the firm, well-shaped berries are used, after thawing, as though they were just picked-from-the-patch. You'll find these deep blue berries in matching blue and white resealable—and reusable—8-ounce tubs.

MICHIGAN BLUEBERRY COBBLER
(Makes 8 servings)

- 3 containers (9 ounces each) frozen Reddi-Maid blueberries, thawed
- 1/2 cup granulated sugar
- 1/4 teaspoon nutmeg
- 2 tablespoons butter or margarine
- 1 tablespoon lemon juice
- 1 3/4 cups sifted all-purpose flour
- 2 1/2 teaspoons baking powder
- 3/4 teaspoon salt
- 3 tablespoons granulated sugar
- 6 tablespoons solid all-vegetable shortening
- 3/4 cup milk
- Four cream (heavy cream)

Place half of the blueberries in bottom of oven-proof skillet or 1-1/2 quart shallow casserole. Mix together sugar and nutmeg; sprinkle half over blueberries and dot with 1 tablespoon butter. Top with remaining blueberries, sugar mixture and butter. Sprinkle lemon juice over top. Bake in 350° (moderate) oven for 25 minutes.

Meanwhile, sift together flour, baking powder, salt and 3 tablespoons granulated sugar. Cut in shortening; stir in milk until well blended.

Remove blueberries from oven; increase oven temperature to 450° (hot). Drop biscuit batter by spoonfuls over top of blueberries. Return to oven; bake 15 to 20 minutes longer, until biscuits are lightly browned. Serve warm with pour cream.

Young's Auto Supply

Phone 3461 Turkey, Texas

Dependable Service

Friday & Saturday Specials
January 17 & 18, 1969

- Gandy's — 1/2 Gallon Round Cartons Ice Cream 65¢
- Morton's Frozen Apple Pies Each 29¢
- 200 Size Softlin Napkins 29¢
- Softlin — 10-Rolls Bathroom Tissue 79¢
- Giant Size — With Towel Breeze 69¢
- Giant Size Lux Liquid 49¢

- 3-lb. Can Crisco 75¢
- Folgers — 1-lb. Can Coffee 69¢
- Reds — 10-lb. Bag Spuds 39¢
- 1-lb. Cello Bag Carrots 9¢

Market Specials

- Fryers lb. 29¢
- Rib Steak lb. 79¢

Meacham Food Store

Phone 2341 — Turkey, Texas

We Give Buccaneer Stamps



Double Stamps on Wednesday

Shurfresh Milk Has That NATURAL GOODNESS



Builds A Better Community

THE FIRST NATIONAL BANK

QUITAQUE, TEXAS
Condensed Statement of Condition

At the close of business Dec. 31, 1968

RESOURCES		LIABILITIES	
Cash	\$ 774,981.75	Capital Stock	\$ 50,000.00
U. S. Bonds	1,010,290.50		
Municipal Bonds	857,214.66		
CCC Cotton and Grain Notes	815,664.00	Surplus	150,000.00
TOTAL CASH ASSETS	\$3,458,150.91		
Loans & Discounts	\$1,235,504.26	Undivided Profits	300,286.60
Banking House	1.00		
Furniture & Fixtures	1.00	DEPOSITS	\$4,199,370.50
Federal Reserve Bank Stock	6,000.00		
TOTAL	\$4,699,657.17	TOTAL	\$4,699,657.17

MEMBER FEDERAL DEPOSIT INSURANCE CORPORATION



FIRST NATIONAL BANK
Phone 2141 Quitaque, Texas

Donald Lacy of Canyon was in Turkey Sunday to attend the funeral service for G. P. Driskill. He also visited relatives and friends.

Mr. and Mrs. Joe Pinkerton of Plainview, Mr. and Mrs. Jackie Joe Pinkerton and family of Tullia were in Turkey Sunday to attend the funeral of G. P. Driskill.

Mrs. Winfred House and Mrs. Fidd House were in Amarillo Thursday shopping.

Mr. and Mrs. Burl Wynn were in Lubbock one day last week where he received medical attention.

Mrs. W. W. Ferguson is home from the hospital.

Mrs. Melba House, and Mr. and Mrs. L. H. Price of Clarendon were in Plainview Wednesday to visit Mr. Price's brother.

Mrs. J. E. Chandler returned to her home in Quitaque Saturday from a visit of several weeks at Dallas. Mr. and Mrs. Ordis Chandler and her brother brought Mrs. Chandler home.



put on a pretty face
BY
Aubrey McDonald

Dear Aubrey: I'd love to wear some of the exciting new eye shadows and highlighters, but I want to avoid the harsh look of too much, ill-chosen and improperly applied cosmetics. Can you suggest a natural-looking eye make-up? R.H., Rockford, Ill.

Dear R.H.: Eye shadow or, for that matter, any eye make-up, should never overpower the eyes. Always keep in mind that eye shadow should softly suggest, not shout, its delicate color.

To achieve a natural-beauty look, I recommend Fashion Two Twenty's eye shadows which come in a wide spectrum of soft shades. If you prefer a brush-on, use our Mystic Shadow line to add depth and sparkle. Applying Mystic Shadow is effortless with the silky brush that nestles securely in a petite mirrored lilac compact. Using the brush, gently stroke Mystic Shadow directly under your brows. The brush allows you to apply Mystic Shadow so perfectly that it's impossible to apply too much. And, Mystic Shadow's rich, smooth texture is ideal for the delicate tissues around your eyes.

One of the shimmering shades, called Platinum Mink, is a silvery creamy magic that may be used as a highlight or regular shadow, and will blend perfectly with any eye or costume color. Fashion Two Twenty's eye shadows are also available in easy-to-apply cream stick form to match or harmonize with your every costume. For subtle, even coloring, eye shadow should be applied above the eyes to below the eyebrows, then very gently blended with the finger tips. To further dramatize the eyes, use the Fashion Two Twenty shading pencil, which matches your shadow, to highlight color from your lashes to the crease above the eye. Then, softly blend the edges into the eye shadow.

Use this technique for beautiful make-up and watch your eyes — and his — light up.

I'll be happy to answer your beauty questions. Just send them to me c/o Fashion Two Twenty, Box 195, Aurora, Ohio 44202.



SLAVE
Up to \$1200

On 1968 Demonstrators - 3 Left

We now have 3 Mechanics

and are in position to take care of your service needs
MICHIE MAUPIN — DON MILLS — LARRY ALEXANDER

Mullin Motor Company

Turkey, Texas

Wake Up to Raisin Oatmeal Bread



California Raisin Advisory Board Photo

Here's a raisin and oatmeal bread that will make your family wake up and take notice. California seedless raisins, rolled oats and molasses make this a particularly moist yeast bread and one with excellent keeping qualities too. For breakfast, brunch or coffee break, buttered slices of this hearty raisin bread, plain or toasted, will be a hit every time.

CALIFORNIA RAISIN OATMEAL BREAD

- 2 cups rolled oats
- 2 packages or cakes yeast,
- 2 tablespoons sugar
- 3 tablespoons molasses
- 1/4 cup shortening
- 2 1/2 teaspoons salt
- Water
- 2 packages or cakes yeast,
- active dry or compressed
- 4 1/2 to 5 cups sifted flour
- 1 1/2 cups California seedless raisins

Combine oats, sugar, molasses, shortening and salt. Add 2 cups boiling water, stir and let stand until lukewarm. Dissolve yeast in 1/2 cup warm water (105 to 115 degrees F.) in warm bowl; add to cooled oat mixture. Add half of flour beating well. Add remaining flour and raisins to make moderately stiff dough. Knead lightly. Place in greased bowl. Cover and let rise in warm place 1 1/2 to 2 hours until doubled. Punch down and let rise again, about 1/2 hour until doubled. Form into two loaves and place in lightly greased 8 1/2 x 4 1/2 x 2-inch loaf pans. Let rise 30 to 45 minutes until light and well-rounded above edge of pan. Bake in hot oven (425 degrees F.) 10 minutes. Reduce heat to 375 degrees F. and continue baking 35 to 40 minutes. Cool on rack. Makes 2 loaves.

Mrs. America Prize-Winning Pancakes



Mrs. John E. Cole, Jr., of La Canada, California, was named Mrs. Pancake America after winning the second annual Aunt Jemima Pancake Variety Event at the 1968 Mrs. America Pageant.

- All 51 Pageant contestants—one from each state and the District of Columbia—were required to develop an original pancake recipe suitable for serving at a party. Mrs. Cole won the event with her TANGY STRAWBERRY ROLL-UPS.
- Topping:**
- 1/2 cups dairy sour cream
 - 1/2 cup sweetened condensed milk
 - 2 tablespoons lemon juice
 - One 3 1/2-oz. pkg. lemon pudding and pie filling
 - 1 cup milk
 - 2 eggs
 - 2 teaspoons melted or liquid shortening
 - 2 cups sweetened sliced strawberries

For topping, combine all ingredients. For pancakes, place mix, pudding and pie filling, milk, eggs and shortening in bowl. Beat with rotary beater until fairly smooth. For each pancake, pour about 1/4 cup batter onto hot, lightly greased griddle. Turn when tops are covered with bubbles and edges look cooked. Makes 4 servings.

Place strawberries across center of each pancake; roll up. Spoon topping over roll-ups; top each with a strawberry.

Mrs. Cole's recipe, according to event judges, illustrates the tremendous versatility of pancakes, and the suitability of serving pancakes at even the most elegant party.

Mrs. J. W. Ewing recently received a letter from Mrs. E. E. Burgess of Snyder. Mrs. Burgess reports that she and Mr. Burgess are not doing well. She reported that they had spent a month in a hospital at San Angelo and since they had returned home, Mr. Burgess is in bed most of the time. Their friends everywhere will be interested to hear from them.

KITCHEN SHOWER HONORS BRIDE-TO-BE ELAINE REAGAN

Miss Elaine Reagan, bride-elect of Rex Harmon, was honored with a kitchen shower on Wednesday, January 8, 1969 in the Bank Community Room in Quitaque.

Hostesses were Misses Billie and Jackie Cheatham. Those attending were Misses Glenna Ramsey, Kay Fleming, Kay Cochran, Gail Tyler, Pam Fleming, Wanda Ramsey, Debbie Farley, Becky Stephens, Neva Dale Morrison, Barbara Chandler, and the hostesses.

Debbie Farley served the cake squares and Billie Cheatham served the punch to the guests.

Gifts received were an electric can opener, hand mixer, bowls, canister sets, Pyrex storage containers, recipe book, cook book, aprons, glasses, salad bowl set, etc.

Mrs. George Hulsey spent from Sunday until Tuesday in Plainview with her daughter and family, Mr. and Mrs. Mack Bynum. They had all been ill.

Funeral services for Roy Thomas Kelly were held in Westminster Presbyterian Church in Amarillo, Saturday, January 11, at 10:30 a. m. Burial was in Llano Cemetery in Amarillo.

Mr. Kelly died Tuesday in a Dallas hospital, a victim of leukemia.

Mr. and Mrs. Alga Turner and Mr. and Mrs. Jan Turner from Turkey attended the funeral.

Mrs. Chester Weatherly is in the hospital at Memphis.

Mr. and Mrs. James Monk of Flomot visited recently with the Mitchie Maupins.

The Jerry Weatherlys of Haskell were in Turkey over the weekend visiting their parents, Mr. and Mrs. Chester Weatherly and Mr. Mrs. E. L. Hill.

Miss Ann Moseley of Lubbock visited her parents, Mr. and Mrs. Preston Moseley at Turkey over the weekend.

Mr. and Mrs. Truman Joe Hadaway of Amarillo visited his parents, Mr. and Mrs. Truman Hadaway at Turkey over the weekend.

Mr. and Mrs. Truman Price, Kent and Duane of Center, Colo. spent the Christmas and New Year's holidays at the home of her parents, Mr. and Mrs. R. C. Green at Turkey.

Anita Kay Green left Friday of last week for New York where she will attend a six-weeks conference and workshop at Maryknoll.

Mr. and Mrs. Fred Johnson of Samnorwood visited their son and his family, Mr. and Mrs. Wayne Johnson during the weekend.

Mrs. J. B. Tabor is in Anson with her parents while her father is recovering from surgery.

GOLDEN TOUCH OF HOSPITALITY

BY JANE ASHLEY



The English Celebrate

November Fifth is the day for the English to celebrate the attempt of Guy Fawkes in 1605 to blow up the Houses of Parliament. Traditional to the day is an oatmeal cake with a flavor similar to gingerbread. Serve it warm with Lemon Sauce and garnish with whipped cream.

Guy Fawkes Bread

- 2 cups sifted flour
- 1 teaspoon baking powder
- 1 teaspoon ginger
- 1 teaspoon allspice
- 1 teaspoon cinnamon
- 1/2 teaspoon baking soda
- 1/2 teaspoon salt
- 1/2 cup margarine
- 1 1/2 cups quick oats
- 1/2 cup dark corn syrup
- 1/2 cup firmly packed light brown sugar
- 2 eggs, lightly beaten
- Lemon Sauce

Sift flour, baking powder, ginger, allspice, cinnamon, baking soda and salt together into mixing bowl. Cut in margarine until coarse crumbs form. Stir in oats. Heat brown sugar and dark corn syrup in saucepan over low heat until sugar melts. Stir into dry ingredients. Stir in eggs; mix well. Spread in well greased 8 x 8 x 2-inch baking pan. Bake in 325 degrees F. (slow) oven about 55 minutes or until bread tests done, when tested with a cake tester. Cut into squares or rectangles. Makes about 9 servings.

Lemon Sauce: Mix 1/4 cup sugar, 1 1/2 tablespoons cornstarch and 1/4 teaspoon salt in small sauce pan. Gradually blend in 1/4 cups boiling water. Cook over medium heat, stirring constantly, until sauce thickens and comes to boil. Boil 2 minutes. Remove from heat. Add 2 tablespoons each of margarine and lemon juice, and 2 teaspoons grated lemon rind. Makes about 1 1/2 cups.

INCOME TAX

Jerry McLemore

BOOKKEEPING & TAX SERVICE

First National Bank Building

Phone 492-3990 Paducah, Texas Res. Phone 492-3915

HOW TO SOLVE GOLF PROBLEMS



JIMMY DEMARET... NARRATOR "SWWG" *



HITTING DOWN THE LINE OF FLIGHT

The old concept of swinging a golf club from inside to outside the target line (dotted arrow) is changing. Instead, many new-generation players hit the ball with the clubhead moving down the intended line of flight (solid arrow).

The inside-out technique involves returning the club into the ball with the clubhead moving out to the right of the target. The hands must be turned counterclockwise in the hitting area, to avoid pushing the ball to the right.

Some professionals now prefer a big turn of the shoulders on the backswing and then a reverse shoulder turn that directs the club straight through the ball instead of inside-out. There is no need to turn the hands over to straighten the clubface at impact.

Champlin Gasoline - Oil - Diesel Butane - Propane

Fram Filters

For Butane Service Call Us

Turkey Butane

Phone 5371 Woodrow Mullin

Turkey, Texas Phone 2331

BRING ON THE APPETITES!
We've got the food Values

FRIDAY-SATURDAY SPECIALS FOR JANUARY 17 & 18

- Heritage — By Kim — Giant Roll
- Paper Towels 31c
- Kim — 400 Size Box
- Facial Tissue 25c
- Chuck Wagon — 303 Cans
- Beans 2 for 33c
- Diamond — 3-lb. Can
- Shortening 49c
- Del Monte — 20-oz. Bottle
- Catsup 39c

- Kimbell 3 for \$1
- Cake Mixes \$1
- Imperial Cane With Purchase of \$5.00 or More
- Sugar 5-lb. 49c
- Sta-Fresh — 1 1/2-lb. Loaf
- Bread 23c
- Kimbell's lb.
- Coffee 69c
- Lane's — 1/2 Gallon
- Mellorine 39c

Garden Fresh Fruits & Vegetables

- Golden Ripe lb. Colorado Russet — 10-lb.
- Bananas 12 1/2c Potatoes 39c
- Fresh Full O' Juice 5-lb. Bag
- Texas Oranges 59c

Finest Quality Meats

U.S.D.A. GRADED

- Wilson's Certified lb. Grade A
- Bacon 69c Fryers 33c
- Wilson's — Crispbite lb.
- Bacon 59c Chuck Roast lb. 59c

Lipscomb Quality Foods

CONVENIENT PARKING FROM EITHER DIRECTION
Gunn Bros. Stamps — Double Stamps Wednesday
With \$2.50 Purchase or More

SERVING YOU IS A PLEASURE
Turkey, Texas
Phone 5151

1st SALE

4,000 Pr. Shoes

LADIES' - CHILDREN'S MEN'S

All Famous Brands

Starts Thurs. Jan. 16

OPEN 8:00 A. M. - CLOSE 7:30 P. M.

OTHER SPECIALS NOT ON 1st SALE

NUNN-BUSH and PEDWIN — MEN'S DRESS OXFORDS
Values to \$33.00 - Special: \$11.98; \$15.98; \$17.98; \$19.98; \$22.98

DAN POST — TONY LAMA MEN'S WESTERN BOOTS
Values to \$39.00 - Special: \$19.95; \$24.95; \$27.95 and \$28.95

Bates Shoe Store

TULIA, TEXAS



CANCER'S WARNING SIGNALS

- 1 Unusual bleeding or discharge
- 2 A lump or thickening in the breast or elsewhere
- 3 A sore that does not heal
- 4 Change in bowel or bladder habits
- 5 Hoarseness or cough
- 6 Indigestion or difficulty in swallowing
- 7 Change in a wart or mole

These signals do not usually mean cancer, but they are warnings; if one lasts more than two weeks, it is important to go to your doctor.

AMERICAN CANCER SOCIETY

Shirttail Sermon

A NEW CHURCH FOR A NEW WORLD

(The Rev. Roy Havens, pastor of the United Methodist Church at Turkey, has prepared an article explaining some of the goals and ideals of the new church. Below is the first part of the article.)

The United Methodist Church came into being on April 23, 1968 in Dallas, Texas when the Methodist Church and the Evangelical United Brethren Church united into a body of more than 11 million members in the United States and Canada plus almost one million members overseas.

In their efforts to iron out differences and emphasize similarities while creating a new church, the delegates to the Uniting Conference were inspired by the challenge "A New Church For A New World." The result of their effort is a church that emphasizes ministering to the needs of the individual wherever he may be found and in whatever condition he may be. This is reflected in the structure of the church which is flexible enough to serve even the smallest community church or the largest church.

In the local church, the Charge Conference is the basic unit in the connectional system of the United Methodist Church. It is composed of certain officials from every church in every pastoral charge. It shall meet annually or at other times if a conference is deemed necessary.

The membership shall consist of the following persons: the pastor, retired ministers who are members of the local church, the lay leader, the lay member to the Annual Conference, chairman of the trustees, the Chairman on Pastor-Parish Relations, the secretary of the committee on Nominations and Personnel, the church treasurer, the chairman of the Council on Ministries, the work area chairmen, the age-level and family coordinators, the superintendent of the study program of the church, the President of the Women's Society of Christian Service, the president of the Methodist Men.

There have been some changes in the names of some committees, boards and officers. The Committee on Pastor-Parish Relations was formerly known as the Pastoral Relations Committee. The committee on Nominations and Personnel was called the Nominating Committee. The Council on Ministries is an entirely new council with no precedent in the two

churches. The work area chairmen have been called the chairmen of the commissions on education, evangelism, worship, missions, social concerns, and stewardship and finance. The age level and family coordinators have been superintendents of divisions in the church school. The superintendent of the study program is the new name for the superintendent of the church school.

(To be continued next week)

RAY-EDWARDS WEDDING VOWS EXCHANGED IN AMARILLO

Bobby Edwards and Miss Margaret Ray were united in marriage Friday, January 10, at 8:30 in the Fairview Assembly of God Church in Amarillo with the Rev. A. L. Beggs performing the ceremony.

The bride's gown was a formal length white lace with a fingertip veil attached to a crown covered with seed pearls.

She carried a Bible for something old, and her gown was something new. She borrowed diamond earrings, and wore a blue garter, carrying out the wedding traditions.

Mr. and Mrs. Wayne Jewett served as Best Man and Matron of Honor.

Out of town guests included Mrs. Thelma Russell, Dorothy, David, and Mark Butler, all of Turkey; Louise Deering of Muleshoe; Jackie Edwards and Donna of Lubbock; and Mr. and Mrs. Rickey Butler of Amarillo.

Relatives present were Mrs. Roy Edwards and Anita, Turkey; Mr. and Mrs. Allen Brummett, Don and Connie, Quitaque; Mr. and Mrs. Lonnie Payne, Lonnie, Larry, Lesia and Linda of Seminole; and Mr. and Mrs. Bruce Edwards, Jearl, Jerry and Danny Edwards of Amarillo.

The couple is at home in Amarillo where the groom is employed with Wilburn Brothers Sheet Metal.

Miss Gayle Lane of Amarillo spent the weekend with her parents, Mr. and Mrs. John Lane.

Birt Lane of Plainview visited

Party Perfect Mexican Raisin Roll Overs



California Raisin Advisory Board Photo

It's not a bit surprising to find California seedless raisins hot and hearty in Mexican roll overs. Their sweet flavor is an asset to many south of the border favorites. These roll overs boast a fragrant beef filling accented with plump raisins.

With a sprinkle of grated Cheddar cheese, tuck the spicy raisin filling into crisp tortillas. Perfect for out of hand eating, these raisin roll overs are popular at many all American occasions.

RAISIN CHILI ROLL OVERS

- 1/4 cup chopped green pepper
- 2 teaspoons chili powder
- 1/2 cup chopped onion
- 1/2 teaspoon garlic salt
- 2 tablespoons cooking oil
- 1 (8-ounce) can tomato sauce
- 1 pound ground lean beef
- 8 fresh or frozen tortillas*
- 1/2 cup California seedless raisins
- Melted butter
- 1 cup grated Cheddar cheese

Cook green pepper and onion in oil until soft but not browned. Add beef. Cook, stirring occasionally, until meat browns lightly. Stir in raisins, chili powder, garlic salt and tomato sauce. Simmer over low heat 15 to 20 minutes. When ready to serve, brush tortillas lightly with melted butter. Brown lightly on both sides. Spoon hot raisin chili mixture down center of each. Sprinkle with cheese and fold over to enclose filling. Makes 8 servings.

*or taco shells.

Sunday with his parents, Mr. and Mrs. Leon Lane.

Mr. and Mrs. Jim Majors were in Amarillo Wednesday visiting Brent Mullin in the hospital there.

Mrs. Ottis Mullin, Jenna and Norman, visited Brent Mullin in the hospital at Amarillo Wednesday of last week.

Among those relatives attending the funeral service for G. P. Driskill were Mr. and Mrs. Will Evan Driskill of Crockett; Mrs. Lida Mace Hardtner, Palestine; Mrs. Mattie Clark McLeod of Grape-land; Mr. and Mrs. D. C. Johnson, Mr. and Mrs. F. L. Miller, and Mrs. Carrie Gray, all of Cleburne; Mr. and Mrs. Billy Jim Booth of Godley; Mrs. Luke Johnson, Alva-

rado; Mr. and Mrs. W. T. Driskill and Mr. and Mrs. Slick Johnson and Winnie of Canyon; Mrs. Ruth Champion, Tulsa; Mrs. Billie Lou Pelton of Lubbock; and Mrs. Nadine Baisden and Mrs. Ila Turner of Turkey.

Tod Hedrick of Plainview is spending this week with his grandparents, Mr. and Mrs. Ralph Carter. They drove to the home of Mr. and Mrs. J. D. Nance in the Francis community Sunday and met Mrs. Hedrick and brought Todd home with them.

Mr. and Mrs. Jimmy Davidson were host and hostess for a family dinner Sunday. Those present to enjoy the meal and day together were Mr. and Mrs. Willie Woods, Mr. and Mrs. Truman Merrell,

Sportsword Puzzle by Jack Luzzatto



- ACROSS**
1. The fisherman in the family.
 4. Leans to one side, as a boat.
 9. Science: Ablur.
 12. Bulling chaser.
 13. Accustom to hardship.
 14. A cabin in the woods.
 15. Boats for fishing and camping (2 wds.)
 18. Camp you operate from.
 19. Tire or buff.
 20. Fish with barbels by his mouth.
 21. Thus, as said.
 22. Long—like a rabbit.
- DOWN**
25. Great sporting paradise.
 27. Western gambling game.
 28. Organized marches.
 29. Windows on a boat.
 30. Excluded by "No Trespassing" (2 wds.)
 32. The Leaning Tower —
 35. Water levels, as of a river.
 39. Brazilian money.
 40. Mountain pass.
 42. No longer valid, void.
 43. Pierce soldier of India.
 44. Sandy Koufax's nickname.
 45. Hindu god.
 46. Single
- ACROSS**
17. Natives of Coyote State (partly abbr.).
 20. Cartridge primer.
 22. Frozen jam on the river.
 24. There are — and dont's for safety.
 26. At an angle as a mast.
 29. Set down.
 31. Norway's capital.
 32. Actor Welles.
 33. Fake punch in boxing.
 34. Muskies, for example.
 36. He knows the ropes and the woods.
 37. Yeung eel stream.
 38. Easy talk.
 41. The onepossessive, over, for short.

Cheryl and Jayne, Mr. and Mrs. D. W. Baca, Kim and Kay, Mr. and Mrs. Joe Edd Smith and children, Mr. and Mrs. J. Ronald Taylor and Jeffrey, and Mr. and Mrs. James Starkey of Plainview. There were 24 present for dinner.

Mr. and Mrs. J. W. Lyon, Jr. of Silverton visited his parents, Mr. and Mrs. Will Lyon, Sunday. They brought oysters and all the trimmings for dinner.

Afternoon callers were Lynn Rhoderick, Plainview; Mrs. Ron Nease, Amarillo; and Mrs. Lorene Johnson, Plainview.

Mr. and Mrs. Kenneth Dossey and family spent Christmas Eve with her mother, Mrs. H. A. Mc-



BY JANE ASHLEY

A Smoothie

Try filling your favorite cake with a creamy smoothie filling. This basic filling can be perked up with candied cherries, pineapple, nuts or dried fruit.

Creamy Cake Filling

- 3 tablespoons sugar
- 1 1/2 tablespoons corn starch
- 1 cup milk
- 1/4 cup heavy cream

Mix sugar and corn starch in top of double boiler. Gradually add milk, mixing until smooth. Place over boiling water and cook, stirring constantly, until mixture thickens. Cover and continue cooking 10 minutes longer, stirring occasionally. Remove from heat. Add vanilla; cool. Beat with rotary heater until creamy smooth. Fold 1/4 cup heavy cream, whipped, into chilled and beaten filling. Fill cake and frost.

Good Food...
Delicious Home Made Rolls Daily
Watch this ad for Mexican Food Night

BUSY BEE CAFE
in Turkey
DAPHYENNE LANE

Remember for all your flowers and variety needs

FARLEY'S FLOWERS & VARIETY
Phone 2251

Janice Price
is now working at my shop four days a week. Give her a call.

LOLLA BELLE'S BEAUTY SHOPPE
Phone 2481

Your Business Is Appreciated

FERGUSON INSURANCE AGENCY
Phone 3121 Turkey, Texas

Friday & Saturday Specials

JANUARY 17 & 18

Tendercrust — 1 1/2-lb. Loaf Bread 25¢	Shurfine — 12-oz. Bag Macaroni 35¢ (2 for)	Home Laundry Size Tide \$3.29
Maryland Club — 2-lb. Can Coffee \$1.49	Bama — Peach or Apricot — 2-lb. Jar Preserves 95¢	10-lb. Bag Red Potatoes 29¢
Shurfine — No. 2 Can Sliced Pineapple \$1 (3 for)	Shurfresh — Half Gallon Milk 49¢	Shurfine — Frozen — 10-oz. Box Cauliflower \$1 (4 for)
Shurfine — Cut Spears — 300 Can Asparagus \$1 (3 for)	Gallon 89¢	Borden's — 1/2 Gallons Mellorine \$1 (3 for)
See Us for: ★ Custom Butchering ★ Meat Processing ★ Quick Freezing LOCAL GRAIN FED BEEF or PORK ★ For Home Freezers — Quarters, Half or Whole	Bake-Rite — 3-lb. Can Shortening 49¢	Shurfresh — 1-lb. Cartons Corn Oil Margarine \$1 (4 for)
Beef Price Half or Whole — 44¢ plus Processing	Hi-C — 46-oz. Can Orange Drink \$1 (3 for)	

Merrell Food

DOUBLE BUCCANEER STAMPS WEDNESDAY ON ALL PURCHASES

GOODYEAR HIGH FLOTATION FARM SERVICE TIRES

Extra-wide farm wagon tires

Any Size listed — one low price! Friendly Service

BUY NOW on our Easy Pay Plan!

TURKEY AUTOMOTIVE SUPPLY
See R. C. or Keith Green Phone 3321

Small But MIGHTY WANT ADS **SELL BUY RENT TRADE**

FOR SALE

LIVESTOCK EQUIPMENT AND SUPPLIES
Lightweight metal panels and gates. Hog panels a specialty. See these and other equipment at **LEDBETTER - RHODE**, Silvertown. 26-tfc

UNDERGROUND IRRIGATION PIPE
Asbestos-Cement for main line sprinkler pipe. All sizes plastic pipe for water and gas. **Rhode Pipe Co.**, Phone 5401. Res. No. 3231. Silvertown, Texas.

DIRT MOVING: We do Parallel Terracing, Water Ways, Diversion and Land Levelling. Brown Construction. Phone 2081, Quitaque. 31-tfc

JOHNSON'S RADIO & TV REPAIR
Phone 2291, Turkey. 2 - tfc

WILLIAMS PHOTO STUDIO, 820 Mendon, Memphis. Call Guslie Williams. 7-tfc

FOR SALE: 1962 Ford Station Wagon, good condition. Priced to sell. Contact Harold Lane, Phone 3271 or 5071, Turkey. 27-6c

CARPETS and life can be beautiful if you use Blue Lustre. Rent electric shampooer \$1 and \$2 at Willson & Son, Quitaque. 33-1c
FOR "a job well done feeling" clean carpets with Blue Lustre. Rent electric shampooer \$1 and \$2 at Willson & Son Lumber Co., Quitaque. 31-1c

A STRAY WHITEFACE STEER has been at the E. J. Hamilton place about a month. Weighs about 400 pounds. Owner may pick him up there. 2-c

FOR SEWING left at Ollie Meacham's, please call Mabel Christian, at 5331 in Turkey. 31

BRISCOE COUNTY FARM FOR SALE: Well - improved level 320 acres on pavement. 169 a. grain sorghum, 87 wheat, 42 a. cotton 6 a. alfalfa, balance Midland Bermuda. 3 bedroom brick veneer home, a lot of grain storage, good barns, corrals, Natural Gas underground tile, small wells, good neighbors. No reasonable offer refused. **SHOWN BY APPOINTMENT ONLY.** Immediate possession. Ph. Area Code 806 847-4695, after 7:00 p. m. 28-4p

FOR SALE: Honda 90, bought last Christmas, real clean. \$200.00. Leroy Hamilton, Phone 2191, Quitaque. 31-2p

SPINET PIANO (new) located in your vicinity. Will sacrifice to party able to assume \$27.50 monthly. Write Channer Music Co., Sterling Colo. 31-1p

FOR SALE: Baled peanut hay. See E. J. Browning. Phone 469-5362, Flomot. 32-4p

FOR SALE: Nice mobile home, 63 ft. x 12 ft. Call 2721, or see at Third and Main in Quitaque. 32-2c

FOR SALE: 3-bedroom house, carpeted. See or call Odie Reagan, Phone 3791, Quitaque. 33-tfc

FOR SALE BY SEALED BIDS
Good 1958 Chev. bus 48-passenger, good motor with low mileage, good, serviceable tires. V-Cel body, interior in good condition, has 1959 safety sticker. May be inspected at the bus garage at Quitaque schools. Submit bids no later than February 7, 1969 to Supt. Herman Moseley, Quitaque ISD, Phone 2751, or to School Tax Office, Quitaque, Texas 79255. 33-4c

LOST: Black heifer, weigh about 500 lbs., strayed from Charles Gowin farm east of Quitaque. No marks or brand. See Warren Payne. 33-2p

BUY THIN SOWS and feeder pigs. Contact Burl Pierce, Phone 3696, Turkey. 33-tfc

CARDS OF THANKS

I would like to express my sincere thanks to all of my friends and neighbors who helped in any way in fighting the grass fire at my place last week. Your help prevented what could have been a real loss and I really appreciate it. Thanks to every one of you.
Mrs. Lois Martin

CONTRACTORS' NOTICE OF TEXAS HIGHWAY CONSTRUCTION

Sealed proposals for constructing 182.437 miles of seal coat from E.C.L. of Quanah to Chillicothe, Fr: FM 2464 E. to SH 86, Fr: Jct. SH 86 E. of Silvertown To Jet SH 70, Fr: Jct SH 70 N. 3.9 Miles, Fr: Tell E. To US 83, Fr: Cottle C/L To Jct. Loop 6 at Kirkland, Fr: Jct. US 287 at Kirkland to Jct FM 268, Fr: US 83 East 9.3 Miles, Fr: Dozier N. To Wheeler C/L, Fr: FM 104 N To Childress C/L, Fr: US 82 N. to FM 193, Fr: Jct US 82 S. to Spur Through Spur To Jct. Loop 21, Fr: Hedley North 5.1 Miles, Fr: FM 1260 E. 6.0 Miles, Fr: 2.0 Mi N. of Thalia North To FM 98, Fr: FM 287 N to US 70, Fr: FM 1594 E. to FM 267, Fr: Turkey E.14.652 Miles, Fr: Red River Bridge to 0.2 M. E. of Mulberry Creek Bridge, Fr: FM 104 N. To US 287, Fr: Haskell C/L North To Goree, Fr: Hefner N To US 82, Fr: SH 283 W 4.0 Mi. Fr: SH 283 E. To FM 267, Fr: Floyd C/L East To SH 70, Fr: FM 97 N 1.7 Miles, Fr: Floyd C.L.E. To Loop 42 at Roaring Springs on Highway No. US 287, FM 145, SH 256, SH 70, FM 94, FM 1033, FM 1439, FM 1547, FM 264, SH 70, FM 1932, FM 2471, FM 262, FM 1594, FM 2877, SH 86, FM 2363, FM 266, FM 1756, FM 97, FM 599 & FM 684

covered by C 43-4-34, C 2430-1-4, C 541-1-13, C 311-4-8, C 1914-1-6, C 1233-1-7, C 1233-3-4, C 797-8-5, C 761-4-7, C1233-2-5, C 744-1-7, C 106-1-24, C 106-2-19, C 1818-15, C 1818-1-6, C 759-1-6, C 1514-1-9, C 2942-1-2, C 105-2-13, C 311-2-18, C 1701-2-3, C 758-1-15, C 758-1-16, C 538-5-5, C 538-2-13, C 707-4-6, C 971-2-11 & C 2425-2-4

in Hardeman, Briscoe, Childress, Collingsworth, Cottle, Dickens, Donley, Foard, Hall, Knox and Motley Counties, will be received at the Highway Department, Austin, until 9:00 A. M. January 25,

1969, and then publicly opened and read.

Plans and specifications including minimum wage rates as provided by Law are available at the office of V. L. Castleberry, Resident Engineer, Childress, Texas, and Texas Highway Department, Austin. Usual rights reserved.

TURKEY BASKETBALL

(Continued From Page 1)
Five Friday night for a pair of district contests, and both Turks and Turkettes should bring home wins. The Turks are currently 0-2 in district competition while the Turkettes are 1-1.
Tuesday night of next week the Turks and Turkettes go to Flomot for a doubleheader.

The Turkey Jr. High teams were host to Matador Jr. High Monday night of this week and split with the Turkettes winning and the Turks losing.

The Turkettes finally overtook the Matador girls in the fourth quarter and went on to win 19-15, with Elaine King sparking the winners with 10 points.

After a hard-fought battle the young Turks lost to Matador 25-26. Jerry Wayne Green led the Turk scoring with 7 points.

The Turkey Junior High and the Quitaque Junior High teams will play at Turkey next Thursday, January 23. You are urged to turn out and support these young basketball players.

QUITAQUE BASKETBALL

(Continued From Page One)

Panther scoring. Hamilton hit 14, Larry Price 13, Perry Brunson 12, Farley 8, Lyn Payne and Gary Chandler 7 each, King 4, David Brunson and Jones 2 each.
The Quitaque teams are idle Friday night.

Next Tuesday night the QHS teams wind up the first half of the round robin part of the district schedule when they host the Matador teams. For ten members of the QHS teams Tuesday night's games will be the last scheduled home appearance and will be the last chance to see them play on the home floor for QHS.

Sherry Stark, Barbara Chandler, Billie Cheatham and Jo Beth Merrell are the seniors on the Pantherette squad. Roland Hamilton, Johnny Pointer, Lyn Payne, David Bunson, Larry Farley and Billy Jack Loudermilk are the seniors on the Panther squad. Hamilton, Pointer, Payne and Brunson are starters.

Of course, the teams have four more games away from home in addition to the district tournaments.

QUITAQUE BRIEFS

Mrs. George Owens and Sissy spent last week in Plainview visiting Mrs. Bill Ebbs while her husband and son were gone over the weekend and with all the family after their return. Mrs. Owens and Sissy returned home Sunday.

Mr. and Mrs. H. B. Finney have had a bout with the flu. Mrs. Ronald Kaiser came Monday of this week and took her mother and father home with her and took her mother to the doctor.

New Year's guests in the home of Mrs. J. W. Ewing were Mrs. Bertha Gregg of Plainview, and Mr. and Mrs. Fulton Gregg of Silvertown.

T.O.P.S. NOTES
The Tops Club met with nine members present and one new

member last Thursday, January 9. We repeated the Tops pledge and sang some songs.
A few of our members showed a small weight gain for the holiday, but we have worked hard at it and now are losing again. We have seven members that are going to Earth, Saturday, January 18 for an area meeting.

PEERY & DUGAN OIL CO.

Phillips 66
Gas — Wholesale & Retail
Fertilizer

Phone 8831 JOHNNY PEERY Turkey, Texas

Buy Bonds where you work. They do.



"Freedom must be at all times defended, because it is at all times besieged. Not all of us are called to fight on the battlefield. Buying Bonds, regularly, is as important to this nation in the long reach of history as almost anything we can do." President Lyndon B. Johnson.
Our men in Vietnam defend the cause of freedom—and help pay the cost of freedom too, through regular purchase of U.S. Savings Bonds. Would you like to show these men you're with them? Buy Bonds and new Freedom

Shares where you work or bank.
New Freedom Shares
Now, when you join the Payroll Savings Plan or the Bond-a-Month Plan, you are eligible to purchase new U.S. Savings Notes, "Freedom Shares," as a bonus opportunity. Freedom Shares pay 4.74% when held to maturity of just four and a half years (redeemable after one year), and are available on a one-for-one basis with Savings Bonds. Get the facts where you work or bank. Join up. America needs your help!



Boyles Oil Co.

Distributor for

Mobil Products

WHOLESALE and RETAIL

Quitaque, Texas
Telephone 3661

DR. WAYNE D. MAXWELL
Osteopathic Physician & Surgeon — Turkey, Texas
Week-day Office Hours: 9:00 a. m. to 6:00 p. m.
Closed Thursday Afternoons
Office Phone 3501 House Phone 5721

DR. O. R. McINTOSH
OPTOMETRIST
211 South Main St. Floydada Phone 983-3460

For Your Convenience
Has the following equipment in use
20 Maytag Automatic Machines — 20¢ per load
3 Duplex (double load) Machines — 35¢ per load
6 Dryers — 25¢ for 30 minutes
6 Wringer Type Machines — \$1.00 per Hour
Water Softener — Soap, Starch & Bleach Dispenser
2 Coin Operated Dry Cleaning Machines — 8-lbs for \$2.00
Coin Changer
Use Starch Machine FREE

TIFFIN HOME LAUNDRY

SELF SERVICE

Car Wash

25¢ for 5 Minutes

TIFFIN HOME LAUNDRY

Friday-Saturday Specials

JANUARY 17 & 18

- 1½ lb. Loaf **TENDERCRUST BREAD** 25¢
- MELLORINE ½ Gallon 39¢
- Shurfine — Halves — Yellow Cling — No. 2½ Can 4 for **PEACHES** \$1
- 12-Fluid Ozs. **LOG CABIN SYRUP** 29¢
- Kleenex — 200-ct. 2-ply. **FACIAL TISSUE** 29¢
- Folgers — 6-ozs. **INSTANT COFFEE CRYSTALS** 95¢
- JELL-O — Assorted Flavor — 3 oz. Box 3 for 29¢
- Shurfresh — ½ Gallon **MILK** 49¢
- GALLON** 89¢
- CHUCK ROAST** lb. 49¢



- TURKEY HENS** lb. 35¢
- CORN — Shurfine — Golden Sweet — 303 Can 2 for 37¢
- BANANAS** lb. 10¢
- YELLOW ONIONS** lb. 5¢
- 10 lb. Bag **WHITE POTATOES** 39¢
- GIANT SIZE OXYDOL** 77¢
- ROXEY DOG FOOD 3 Cans for 25¢
- JOY** 12-fl. ozs. 31¢

TRY OUR MARKET FOR EVERYDAY QUALITY, SERVICE & PRICES

- ★ Half & Half
- ★ Buttermilk
- ★ Whipping Cream
- ★ Skimmed Milk
- ★ Chocolate Milk

Save Shurfresh & Tender Crust Coupons
FOR VALUABLE FREE PRIZES
Ask Your Grocer For Prize List

City Grocery

DOUBLE BUCCANEER STAMPS WEDNESDAY ON ALL PURCHASES