

THE GRUYER STATESMAN

Volume 15 No 38

The Gruver Statesman, Gruver, Texas 79040

Thursday June 26, 1986



Mr. & Mrs. Bill Clements

July 2 at 2 p.m. Mrs. Bill Clements will be in Spearman at the Community Room in the First State Bank. Everyone is encouraged to come and get acquainted with Mrs. Clements



Sharlet Slough from Gruver was chosen Best Model for Junior Division in the 4-H Dress Revue.

Hospital

Patients who were admitted in the Hansford Hospital are:
 Maria Villarreal
 Slossie Boyd
 Leo Garcia
 Viola Graves
 Betty West
 Kaye McFarlin
 Bonnie Patterson

Patients who were dismissed from the Hansford Hospital are:
 Misty Savage
 Lyle Koons
 Angie Pugh
 Leeroy Mitchell

Ford Tractor Power Caravan Show

New Holland Perryton invites the public of Spearman, Gruver and Morse to attend the Ford Tractor Power Caravan Show this Saturday, June 28, 1986 at 11:30 a.m. in Perryton. Free lunch will be served and visitors can see the new Ford II Tractor World Demonstration Team.

A dazzling air show will be presented. See the incredible stunt-flying bi-plane piloted by one of the worlds champions lady aviators.

The Ford Tractor Power Caravan featuring the new Whisper Quiet Cab will be available for inspection to everyone attending the show.

The New Holland building is located on the Spearman Perryton Highway on the left as you come into Perryton.

24 hr. prayer service

659-2911

Gruver Varsity Cheerleaders get Superior Rating!!



Tracy Logsdon



Jill Garrett

The Gruver Varsity Cheerleaders are attending a Cheerleading Camp in Goodwell, Oklahoma. The Girls so far have done tremendous. The Girls got a Superior Rating and won the Spirit Stick on Tuesday.

The Girls are: Head Cheerleader Tracy Logsdon, Jill Garrett, Jodi Martin, Quincy Tomlinson, Shiloh Finney and Jennifer Price.

Congratulations Girls!



Jody Martin



Quincy Tomlinson



Shiloh Finney



Jennifer Price

Hansford County 4-H Fashion Show Held Friday, June 20

Markets

WHEAT	\$2.15
MILO	\$4.20
CORN	\$2.60



Cinda Turner

The Hansford County 4-H Fashion Show was held Friday, June 20, at Gruver in the Golden Age Center. Starting around 10:00 a.m. The girls were judged on construction, fit of garment and modeling. A public review was held later that day at 7:00 p.m. Alicia Thomas gave the welcome. The Extension Homemakers provided refreshments for one and all. Cochran's Fabrics provided special favors for each participant.

There were three divisions with four categories in each. In the Junior division was Amber Cates, in Dressy Daywear, blue award, daughter of Mr. & Mrs. Gary Cates; Sarah Foster, in Casual Daywear, blue award, daughter



Deana Turner

of Rev. and Mrs. Martin Foster; Sharlet Slough, active sportswear, blue award, daughter of Mr. & Mrs. Kenneth Slough. The Intermediate division was Suzanne Sanders, Dressy Daywear, blue award, daughter of Mr. and Mrs. Terry Butt; Karla Kunselman, Dressy Daywear, blue award, daughter of Mr. and Mrs. Carl Kunselman; Cinda Turner, Casual Daywear, Blue award, daughter of Mr. & Mrs. Phillip Turner. The Senior Division was Lynette Williams, Tailored Daywear, blue, daughter of Mr. & Mrs. Burt Williams; Alicia Thomas, Tailored Daywear, blue, daughter of Mrs. Shari Whitefield; Davonna Cator, Nontailored Daywear, Blue, daughter of Mr. & Mrs. Bill Cator; Deana Turner, Nontailored Daywear, blue, daughter of Mr. & Mrs. Phillip Turner; Bonnie Jarvis, Active Sportswear, Red Award; Anne Marie Jarvis Evening Wear, Red, both are daughters of Mr. & Mrs. Britt Jarvis.

A Best Model was chosen from each division: Junior's Sharlet Slough, Intermediate's - Cinda Turner and Senior's - Dean Turner.

The District I Fashion Show will be held July 1 in Canyon at the Mary Moody Hall on the West Texas State University Campus. Those going on to



Cinda Turner Suzanne Sanders Carla Kunselman

District are: Juniors Amber Cates, Sarah Foster and Sharlet Slough. Intermediates - Cinda Turner, Karla Kunselman and Suzanne Sanders; Seniors Deana Turner, Alicia Thomas, Bonnie Jarvis, and Anne Marie Jarvis.

The public will be welcome to come see the girls at District Fashion Show. The public review will start at 7:00 p.m. on July 1 at the Mary Moody Auditorium.

Weather

DATE	HI	LO
20	87	67
21	88	67
22	91	65
23	89	65

1. Who was "Captain Crash," the Cowboys' hard-hitting defensive back?

- A. Charlie Waters
- B. Bill Bates
- C. Cliff Harris
- D. Mel Renfro

2. What is the southernmost town in Texas?

- A. Perryton
- B. Cancun
- C. Laredo
- D. Brownsville

3. How many delegates did John Connally win during the 1980 Republican Presidential primary?

- A. 159
- B. 177
- C. 206
- D. 1

ANSWERS: 1 (C) Cliff Harris, 2 (D) Brownsville, 3 (D) 1



TEXAS TRIVIA

© 1986 Kirk Dooly. Reprinted from "Everything You Ever Wanted To Know About Texas," available for \$11.00 from Half Court Press, 16475 Dallas Parkway, Suite 650, Dallas, Texas 75248.

Hospital District Board Met

The Regular Meeting of the Board of Directors of Hansford County Hospital District was held on June 12, 1986 at 7:00 PM at the Hospital Board Room.

Present: Alton Elsworth, Vice President; Jerry Hunt, John Trindle, Dwight Hutchison.

Administration: Dennis Robertson, Dan Powers, C.M.R.
Absent: Jack Oakes, Leslie Barkley

The meeting was called to order by Alton Elsworth, Vice President.

Minutes of the May 8, 1986 meeting were read and approved on a motion made by John Trindle, seconded by Dwight Hutchison and approved by all present.

The monthly financial statement and accounts payable were presented to the Board for their consideration. A motion was made by Dwight Hutchison and seconded by Jerry Hunt to approve the bills for payment. This was approved by all present.

Dan Powers discussed with the Board, the top five DRG'S that account for approximately 70 percent of admitting diagnosis in this hospital. He recommended the Board members to write their Congressman to change the

reimbursement back to cost reimbursement instead of the DRG program.

Mr. Powers discussed the Budget Comparison for physical year ending Sept. 86. He then covered the Preliminary Budget for Sept. 30, 1987. The Board is to consider this budget.

Mr. Powers covered the penalty clause for going past the day of completion of the expansion of the nursing home. It was recommended that \$500.00 per day to be used. The Board agreed to this amount.

Mr. Robertson gave a briefing of the progress on the blueprints and the status of the project. The blueprints are going to be sent out for bidding June 13, 1986, with bids to be in by July 17, 1986 at 4:00 PM. We will need to have a call meeting at this time. Ground breaking is tentatively scheduled for July 24.

Bond money was discussed and to be disbursed with the following bids:

A motion was made by Dwight Hutchison and seconded by John Trindle to deposit 1/2 of the bond money into each of the three banks in Hansford County. Approved by all present.

Motion to adjourn by John Trindle, seconded by Dwight Hutchison and approved by all present.
Jack Oakes, President
Leslie Barkley, Sec-Tres.

435th Fighter Squadron; 1st Reunion Since World War II

At El Paso International 435th Fighter Squadron Mustang pilots were assembling for the first time since 1945. Waiting at each arrival gate were present members of the 435th, all in their twenties, and flying jets. They, like returning Black Eagle squadron members, wondered how 435th pilots of a world long gone would impress them, look, and act.

Two jet pilots, wearing the squadron insignia on the outside of flight jackets, waited at the arrival gate of my Delta flight from Dallas. They studied a list of about 45 surviving pilots, 27 of whom were coming to Alamogordo Air Force Base (New Mexico) for the historic, long overdue reunion. The young jet pilots were there to drive their predecessors 75 miles north to the airbase.



4-H Dress Revue: Left to right, Sarah Foster, Amber Cates both from Spearman and Sharlet Slough from Gruver modeled for the Jr. Devison.



4-H Dress Revue: Left to right, Anne Marie Jarvis is modeling Evening Wear and Bonnie Jarvis is modeling Active Sportswear. Anne Marie and Bonnie are both from Spearman.

WE ARE NOT Quitting Business

Every Single Item In The Store

At Least

Be a winner Shop at Jan's

Sale

Sale

Sale

70%

Prices are good thru July 9th

Off

Suggested Retail price!

Sale Starts at 10 a.m.

Don't Miss Out On These Super Buys!

Sale Terms: Cash Check VISA MasterCard American Express All Sales Final!

Jan's Etc.

Plains Shopping Center

Spearman, Texas

Store Hours: Monday Thru Saturday 10 a.m.-6:30 p.m.

Sale Sale Sale

Senate Moves To Support Low Income and Elderly Housing

Washington, D.C., June 13th, 1986 - One of the most meaningful issues involved in the quest for tax reform is being discussed here this week as the Senate considers an amendment to its current tax reform bill designed to continue incentives for private sector participation in federally sponsored programs aimed at providing housing for low income families, the elderly and the handicapped.

The amendment, known as the Mitchell Amendment after its sponsor, Senator George Mitchell of Maine, will correct some serious oversights in the Senate Finance Committee's proposed

tax reform bill. If passed in its present form, the bill would cause increased deterioration and abandonment of existing low income housing projects. It would also eliminate incentives for

private developers to build new projects in areas where they are sorely needed. "While it clearly was not their intent, the Senate Finance Committee has crafted a bill that could deal a devastat-

ing blow to the preservation and development of low income housing," says Barry Zigas, Executive Secretary of the National Low Income Housing Coalition.

Support for the Mitchell Amendment is running high in the Senate, even among those who favor passing the Finance Committee's package as is. "The reason is simple dollars and

cents," explained Warren Geddes, Chairman of the Rural Housing Action Committee. "It will be far less expensive for the government to retain a few

tax incentives for these programs than to foreclose on upwards of \$15 billion worth of deteriorated low income housing units."

Even with the incentives retained by the Mitchell Amendment, private investments in low income housing will still not be as attractive as in the past.

However, the Mitchell Amendment is a step in the right direction and may lead to additional low income housing incent-

ives later this year when the Conference Committee attempts to reconcile the Senate tax reform bill with the one passed by the House last December.



Because of the moon's tidal drag, days are increasing irregularly at the average rate of about a millisecond per century. Some of course, seem to have increased by much more than that.

WANT ADS

CLASSIFIED RATES

Regular.....Per Word-\$0.13
 Display.....Per Col. Inch-\$4.20
 Double rate for blind ads
 Minimum charges
 Cash.....\$4.00
 Charge.....\$4.50

CASH IN ADVANCE ADS

Work Wanted*Trailers For Sale*
 Business Opportunities*No Longer
 Responsible*Political Advertising*
 Child Care* Babysitting*
 Garage Sales*Out-Of-County Ad-
 unless advertiser has
 established credit with
 The Gruver Statesman

DEADLINES

To place or cancel ads
 Fri., 12:00 p.m.....Sun. edition
 Tues., 12:00 p.m.....Thurs. edition

The Gruver Statesman reserves the right to reject, edit, revise and properly classify all advertising submitted for publication. The Gruver Statesman also reserves the right to cancel any advertisement at any time.

The Gruver Statesman,
 Box 796
 Gruver, Texas 79040

NOTICE

Wallace Monument Co.
 Monuments, Curbing,
 Grave Covers
 Local Representative
LEONARD JAMESON
 Spearman, Texas
 40-rtn

Hansford County
 Planned Parenthood
 412 Davis
 659-2483
 Spearman
 Mon. - Fri.
 8:30 - 12:30

OSGOOD MONUMENT CO.

Amarillo, Texas
 Dealers of Rock of Ages
 Granite, as well as all
 colored granites, marble
 and bronze memorials.

represented by
BOXWELL BROS.
FUNERAL HOME
519 S. EVANS
659-3802

Hay Swathing and Baling done -
 Call 733-2517 or Dennis at 733-5214
 31-rtn-nc

Sewing wanted, alterations etc.
 Baking and decorating cakes. I now
 have the He-Man Pan for birthday
 cakes. Call Joy at 733-2517.
 52-rtn-nc

For information and supplies for
 Tri Chem Liquid Embroidery. Contact
 Joy Henderson at 733-2517 in
 Gruver.
 8-rtn-nc

Announcements

POLITICAL ANNOUNCEMENT

This newspaper is authorized to announce the candidacy of the following candidates for public office subject to the action of the voters in the MAY PRIMARY ELECTIONS:

DEMOCRAT
FOR COUNTY TREASURER

Je
 Norma Jean Mackie
FOR COUNTY AND DISTRICT
CLERK

Amelia C. Johnson
FOR STATE REPRESENTATIVE
 J.W. Buchanan
REPUBLICAN

FOR COUNTY TREASURER
 Eschol Blankenship
FOR STATE REPRESENTATIVE
 Dick Waterfield

ARB To Begin Hearing Appeals of Property Values On July 1, 1986

ARB to begin Hearing Appeals of Property values on July 1, 1986

Taxpayers in the Hansford County Appraisal District will have an opportunity (next month) to protest values proposed for their property for local taxes. Protest hearings by the appraisal review board (ARB) begin on July 1, 1986.

When the ARB concludes its hearings and approves a final roll of property appraisals, local governments will levy their taxes against values from that roll.

Allice Peddy, chief appraiser for the district, said that a taxpayer who wants to lodge a protest of a proposed value must file a written "notice of protest" with the ARB. The taxpayer must file the protest by June 30 or within 30 days of receiving a notice of appraised value from the chief appraiser, whichever is later.

If the ARB sends a property owner a notice of any other kind of change in the appraisal records on the property, the owner has only 10 days to file a protest.

According to Mrs. Peddy, the ARB is a group of appraisal district residents appointed by the district's directors to see that property values are equal and uniform and to consider claims for exemptions and agricultural value.

Property owners appear before only one review panel, the chief appraiser noted, instead of one for each taxing unit. "They may protest any of seven specific actions of the appraisal office," she said.

The seven protest areas are:
 --the appraised or agricultural value of the property;

--unequal appraisal of the taxpayer's property in comparison to the median level of appraisals of other property in the district;

--inclusion of the property on the appraisal records;

--denial of a partial exemption, such as a homestead exemption;

--denial of agricultural-use, open-space or timber productivity valuation;

--identification of the taxing unit or units in which the property is located; and

--determination that the taxpayer is the owner of the property.

Taxpayers may also protest any other actions of the appraisal office that apply to and adversely affect them. However, Mrs. Peddy said that the ARB has no authority over tax rates or taxing unit spending and will not hear any protests of those matters.

Official forms for a notice of protest are available at the appraisal office. "But a letter from the taxpayer is also acceptable as a notice," the chief appraiser said, "as long as it identifies the property owner and the property which is the subject of the protest and indicates dissatisfaction with some decision or action of the appraisal office."

The ARB will schedule hearings as property owners file protests and will inform them of the time, date and place of their individual hearings at least 15 days before the scheduled date.

Each protesting taxpayer may appear in person to offer evidence or argument but may also offer the evidence or argument by affidavit without appearing personally.

After the ARB decides on a protest, it will notify the property owner of the decision by certified mail.

Mrs. Peddy said that protest hearings will be held for (one day), and the ARB expects to be able to approve the appraisal records on (July 16, 1986). State law requires the ARB to review and approve the appraisal records by July 20.

After the ARB approves the records, it can hear a protest under very limited circumstances. If a property owner can prove that the ARB or the appraisal office did not deliver a required notice, then the board can hear the taxpayer's protest on any of the permitted protest topics. The ARB may also hear a late protest if the chief appraiser and the property owner jointly request correction of an error in the records that substantially affects the owner's tax liability.

A pamphlet issued by the State Property Tax Board in Austin and available from the appraisal office explains how to prepare and present an appeal. For more information about ARB hearings, or for a copy of the pamphlet, "Taxpayers' Rights, Remedies, Responsibilities," contact the Hansford County Appraisal District office, 709 West 7th, 659-5575 or Gruver and Morse may call 733-5139.

(EDITOR'S NOTE: The 435th Fighter Squadron recently held its first reunion since World War II. Edward H. Sims, a pilot in the squadron during the war, attended. This is one of four articles about that nostalgic reunion in Alamogordo, N.M.)

Harvest in the area was nearing completion by Tuesday of this week, except some in the South part of the county waiting for fields to dry.

The Gruver Statesman

PUBLICATION (USPS 9598-0000)
 GRUVER, TEXAS 79040
 BOX 796
 659-3434

OWNER-PUBLISHER
 William M. Miller
 EDITOR
 Joy Henderson
 Gruver, Tx.

Second Class postage paid at Gruver, Texas 79040.

Any erroneous reflection upon the character of any person or firm appearing in these columns will be gladly and promptly corrected upon being brought to the attention of the management.

POSTMASTER: Send address changes to the Gruver Statesman, Box 796, Gruver, Texas 79040.

SUBSCRIPTION RATE: The Gruver Statesman, adjoining counties, \$20.00 per year.

Gruver and Spearman Area Girls



Lori Fletcher

Susan Pittinger of Amarillo is beginning a new modeling school in Amarillo. Classes begin this Saturday, June 21, and run through August 16, (with the exception of Sat., July 5th). Late enrollments will be accepted. Personal improvement and basic modeling will

be taught in the San Antonio Room at the Amarillo Sheraton Hotel. Susan's is Certified and approved by the Texas Education Agency. If you are interested, please call Susan at 352-1943, or Lori Fletcher at 733-2817. Limited class enrollment, so call today!

"Life must be lived forwards; but can only be understood backwards."
 Soren Kierkegaard

The 28th

The war which changed a way of life in the western world was triggered by a tragedy on June 28, 1914. (Five years later the Treaty of Versailles, which made almost certain a follow-up war, was signed on the same day.)

Austria-Hungary, an empire attempting to mold and hold in one nation various races and creeds, was split asunder by the war; Germany was broken and embittered. Communism gained power in Russia (helped by Germany). France was bled white. Monarchies in both Germany and Austria-Hungary collapsed. And America, late in 1917, started on the road to world leadership by entering the war, under false assumptions.

All this and more followed the brutal assassination of Austria-Hungary's Archduke Franz Ferdinand, and his wife, in Sarajevo, Bosnia. They were making a ceremonial visit to Sarajevo and, while in a parade, were almost killed by a bomb. Later that day an assassin, using a pistol this time, completed the brutal double murder.

The Austro-Hungarian emperor and government held Serbia responsible for the murders, and, revenge-minded, delivered a tough ultimatum to the Serbs. Serbia was eager to avoid war and willing to meet most of the demands.

Russia, however, encouraged resistance, as did France, to a lesser extent. Germany, allied to Austria-Hungary and sympathetic with Emperor Franz Joseph, initially backed Austria-Hungary, but the Kaiser attempted to avoid war and restrain Vienna in the final days before Europe plunged into the abyss, but was too late.



Springing On Past Promises

How many times during this past winter have you made promises to yourself about just what you will do when the weather warms up?

Well, spring is just around the corner and now is the time to fulfill those promises and begin planning for those warm weather projects.

This will be the year you really get that lawn in shape, paint the outside of the house, build the greenhouse you have always wanted, even have a swimming pool installed!

Where will you go for help? Have you thought about the Yellow Pages? Right at your fingertips are the resources you will need for any home improvement projects.

The thousands of listings in your Yellow Pages can direct you to businesses in your area that can provide the products and services to make your winter promises come true.

provide the products and services to make your winter promises come true.

provide the products and services to make your winter promises come true.

GUYMON
LIVESTOCK AUCTION
Box 879
Guymon, Oklahoma 73942

Office
1-405-338-3378

Out of State
1-800-338-5871

Home Owned and Home Operated

SALE EVERY THURSDAY
BEGINNING AT 12:00pm

TREAT YOURSELF ROYALLY

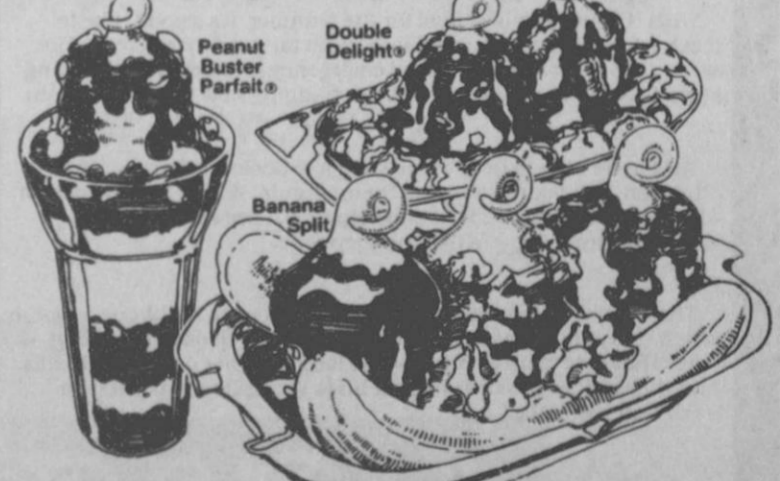

Royal Treats 99¢

Offer good Monday June 16th thru Sunday June 29 at participating stores



Just keeps on getting better

© Copyright 1986 Inc. D.Q. Co. All Rights Reserved. ® TM Trademarks of the Inc. D.Q. Co. Copyright. ® Trademark Am. D.Q. Corp.

Wellness Is Ageless

Health can last a lifetime—that's the message of the American Cancer Society's new "Wellness is Ageless" program.

The program stresses the importance of maintaining health through good nutrition, exercise and annual health checkups.

"Our message is simple," said Georgia Holt. "Basically, we're saying, 'The most important thing you can do for yourself is to take care of yourself... and it's never too late to start,'" she said.

"Wellness is Ageless" is an educational program designed for Texans 50 and older. The program includes a 20-minute, award-winning film narrated by Texas humorist John Henry Faulk.

"We want to debunk some of the myths about getting older," Holt said. "Contrary to what some people might think, studies show four out of five older Americans are in comparatively good health," she said.

"The same studies show that older Americans are very interested in health information and they are willing to change their lifestyles to become healthier," Holt said.

The American Cancer Society's "Wellness is Ageless" program includes a take-home folder outlining health guidelines and ACS checkup recommendations. The folder features a tear-off panel participants can use to record their own health information, and any questions they want to ask their physician.

"We want older Texans to be informed health consumers," Holt said. "We want to tell them about the simple things they can do—like exercising, eating right, using sunscreens, not smoking—that can reduce their risks of

developing cancer," she said. "We also want to emphasize the importance of annual health checkups, so that potential problems, like cancer, can be detected early and treated properly," Holt said. "Early detection is the key to saving lives," she said. To schedule a "Wellness is Ageless" program, or for more information, contact Georgia Holt at 733-2208.

WHO KNOWS

1. When did Custer's Last Stand occur?
2. What is the age of an octogenarian?
3. Who was the 32nd president?
4. Where and when was the first oil well opened?
5. What does ergophobia mean?

1. June 25, 1876.
2. In the eighties.
3. Franklin D. Roosevelt.
4. Titusville, Pa., 1859.
5. Fear of work.

Answers to Who Knows

He that can have patience can have what he will.

-Benjamin Franklin.

Patience is a necessary ingredient of genius.

-Benjamin Disraeli.



A person breathes about seven quarts of air every minute. The average person takes from 12 to 18 breaths every minute.



Karen's Kozy Korner

Early summer is good to us in Texas. Garden - Fresh vegetables and fruits are widely available and because of their abundance, their prices are low. Home gardens are doing nicely, too, so lots of folks are starting to preserve surplus food for later use.

But is home food preservation "worth it"? An economic analysis says, "sometimes."

First, consider the direct costs of food preservation: The cost of the produce itself; other ingredients needed to put up the food; the containers and equipment; and the gas or electrical energy for processing and freezing food.

Then there are the indirect costs, such as the time it takes to preserve

food. This cost depends on the value you place on your time. Plan to spend close to three hours in the kitchen for every seven quarts of tomatoes or peaches you can.

Another indirect cost is whether the food you preserve will actually be eaten. If you can green beans, and the family won't eat them, the cost will be high.

Researchers have shown a real cost advantage in canning peaches and tomatoes, especially if you either raise the produce or get it free, and if you already own canning jars and equip-

ment. It might cost you as little as 5 cents a quart to can your tomatoes; in the store you may pay over a dollar a quart. Home-canned peaches can cost as little as 11 cents a quart and more than \$1.50 in the supermarket. But if you have to buy both the peaches and the canning jars, the cost goes up to about 94 cents a quart.

Freezing produce gives good results, but can be costly. Energy costs may represent half the total cost of freezing green beans, for example. If your freezer isn't very energy efficient and your electrical rate is high, the cost of running it might wipe out any savings from gardening and preserving food.

But if you just enjoy preserving food, this economic analysis probably won't make much difference to you. You don't care what the cost-you just know that come next winter you'll want to eat some garden-fresh, home-grown produce from your own pantry.

EDUCATIONAL PROGRAMS CONDUCTED BY THE TEXAS AGRICULTURAL EXTENSION SERVICE SERVE PEOPLE OF ALL AGES REGARDLESS OF SOCIO-ECONOMIC LEVEL, RACE, COLOR, SEX, RELIGION, HANDICAP, OR NATIONAL ORIGIN.

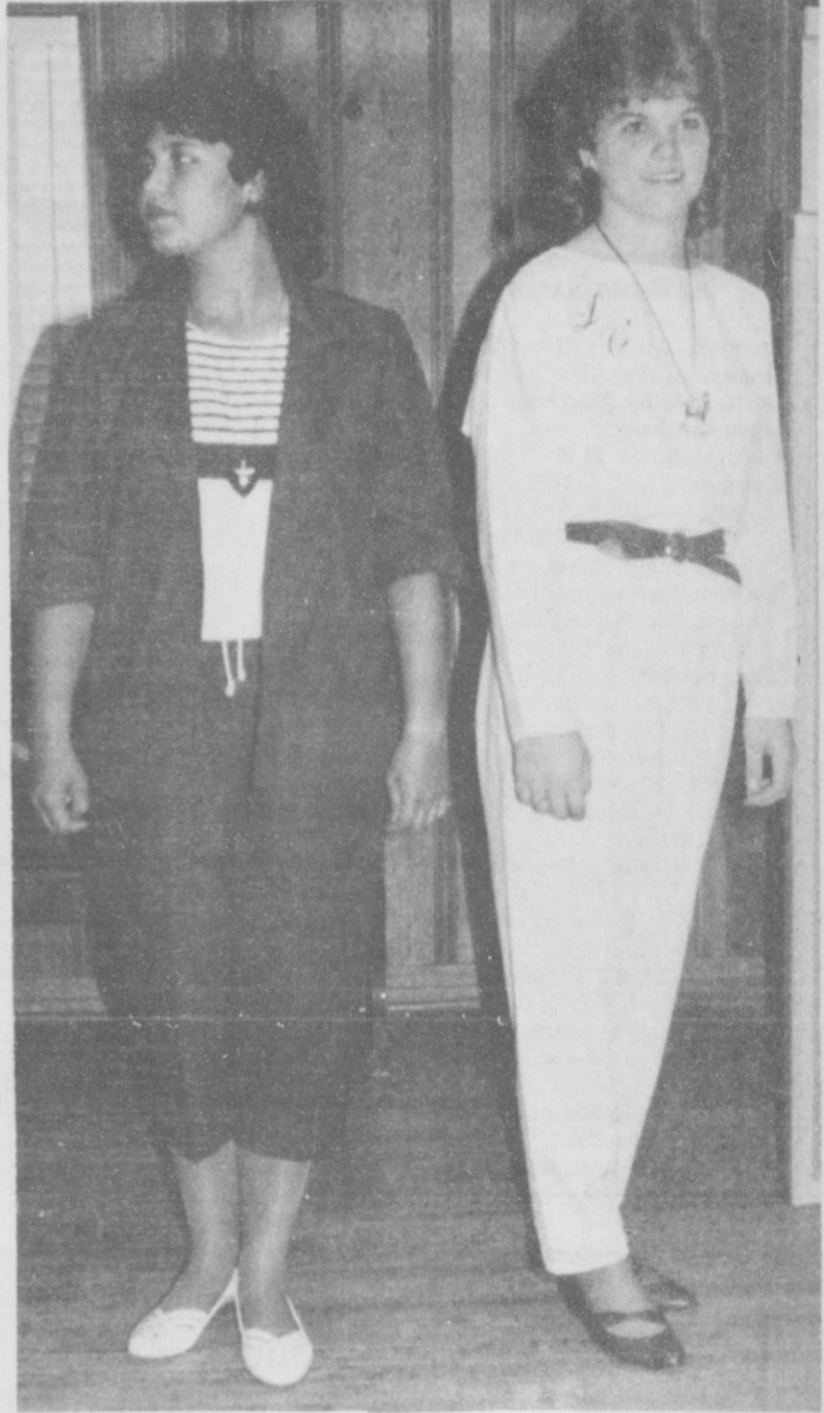

4-H Dress Revue: left to right, Deana Turner (Spearman) and Davonna Cator (Gruver). Deana and Davonna are wearing non tailored Daywear.

Summertime Fun In The Kitchen



The population of the American colonies in 1610 was 350.



Wyoming was the first state to allow women to vote.

Mini Pizzas

- 1 bagel or 1 English muffin
- Spaghetti sauce or pizza sauce
- 4 tbs. grated Mozzarella cheese

1. Cut bagel or English muffin in half crosswise and place on microwave safe plate.
2. Spread spaghetti or pizza sauce over each bagel or muffin half.
3. Sprinkle grated cheese over sauce (if you do not have Mozzarella cheese, you can use any cheese you have on hand, such as Muenster or Monterey Jack).
4. Cook in microwave oven at HIGH for one minute or until cheese is melted.

Makes two mini pizzas.

This recipe can also be prepared in a conventional oven. Place the English muffin or bagel on a cookie sheet and bake in a 350° oven until cheese is melted.

To help young cooks get started on the right foot, the Whirlpool Appliance Information Service has developed a new booklet, "Adventures in Basic Cooking" that contains useful information on techniques, utensils and equipment for ages 9 years and up. For only 50¢, a copy may be obtained from: AIS, Whirlpool Corporation, Department H, Benton Harbor, Michigan 49022.

School's out and for the first few weeks the kids are busy enjoying their new found freedom. From that time on there are probably two things mothers across the country will hear frequently, "There's nothing to do" and "What's to eat"?

Here's some advice from Whirlpool home economists that can help solve both problems. Take the youngsters into the kitchen for some good basic lessons on how to prepare easy snacks while learning to use kitchen appliances properly.

Cooking is an adventure for children, the economists advise, and it is an excellent opportunity to explore new foods and learn about good nutrition while having fun. Here's an easy microwave recipe for mini pizzas that they'll enjoy making and love eating.



Woody Owl for Clean Water

Give a hoot. Don't pollute.

Forest Service, U.S.D.A.

SWBT sponsors wagon train

Southwestern Bell Telephone is committed to preserving our state's rich history, because we're proud of Texas' distinctive roots. They're our roots, too.

Wagon trains, like telephones, have played a key role in Texas' development. And in keeping with our Texas commitments, we recently joined in the sponsorship of the Sesquicentennial Wagon Train, through proceeds from the sale of Sesquicentennial calendars.

While we enjoy helping bring the past to life, we never lose sight of our most important job: providing Texans the best telephone service possible — advanced, futuristic telecommunications systems — today.

You might say we do just that on the wagon train. While today's wagon train riders are living a lifestyle reminiscent of the 1800's, they do have at least one edge over the pioneers who settled Texas. We've made sure today's adventurers enjoy the best of two worlds, if they want to, by providing portable payphones at campsites during their 6-month, 3,000-mile journey.

As the wagon train — longest and largest in American history — blazes a new trail across Texas, it's making modern-day history. The wagon train not only commemorates our state's 150th birthday and ancestors, but is a symbol of Texas to the world.

A festive journey's end

On July 3 the 4-mile-long convoy of 150 wagons, 800 horses and 300 horseback riders will roll into their final campsite, Fort Worth. Not only will the "eyes of Texas" be upon them, but millions of people from around the world will also be watching.

Reporters, newsmen and camera crews from across the U.S. and world will be on-hand to cover the Texas-sized celebration planned at the end of the trail.

And we're happy to be a partner in this historic event, sharing in Texas' past, present and future.

Teaching good phone usage

With the kids out of school for the summer, it's a good time to teach or review good phone usage, both for good manners and for security. Some of your personal emergency numbers for the youngsters during the school year will be changing now that school's out.

And we're here to help. We've got a free booklet, "Phone Use for Children," for youngsters and their parents. With a little help from Mom and Dad, this booklet can help even a pre-schooler understand the proper way to use the telephone.

The booklet shows children how to answer the telephone, what to say to callers and what to do in an emergency. It also talks about "calls that cost extra money" — like long distance or other toll calls. And it describes in words and pictures good phone manners to learn and remember.

Having good phone manners, well that's just one more thing about your child, on you can be proud of. But knowing they understand how to use the phone in an emergency will make your summer relaxation a lot more relaxing.

To order your free booklet, write to:
Southwestern Bell Telephone,
Tele-Help, P.O. Box 225265,
Dallas, Texas 75222.
Or call toll-free 1-800-325-2686,
ask for ext. 80. Please allow 3 weeks for delivery.

FORD TRACTOR POWER CARAVAN

See the new Ford II Tractors presented by the Ford Tractor World Demonstration Team!
Try Ford power and the new whisper-quiet cab.



It's a dazzling air show!
See the incredible stunt-flying Ford biplane.

IT'S ALL FREE! DON'T MISS THE ACTION!

DAY: SATURDAY DATE: JUNE 28 TIME: 11:30
PLACE:

New Holland — Perryton
Free Lunch

Perryton, 435-5473 Texas

LOOK FOR THE BIG BLUE-AND-WHITE FORD BALLOON!



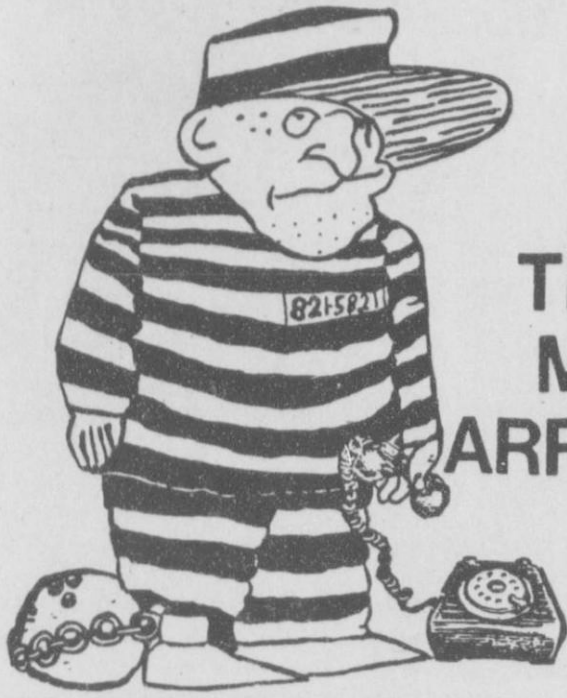

THE MS ARREST

By MARLENE MCKINNEY
Globe-News Staff Writer

How much would you pay to get your best friend out of jail? How about your boss?

The Panhandle Chapter of the National Multiple Sclerosis Society is planning a comical new fundraiser called *MS Arrest, Jail and Bail* to find out how much people will donate to "spring" their friends out of jail.

Carol Fisherman, program coordinator for the fundraiser, said area towns will conduct the "Jail and Bail" on a Saturday during the month of September. Individual towns will decide the specific day and details of the event.

"This is part of a large outreach program, a 'Space Program,' underway at the MS society to recruit more volunteers because we're the only MS society in the area," Mrs. Fisherman said. "Later on down

the road, we would like to establish branch offices."

Patients come from all over the Panhandle to the Amarillo MS office for assistance, she said.

This is everyone's chance to put his friends, relatives, boss, secretary, lawyer, CPA or teacher in jail, Mrs. Fisherman said. Children can even put their parents in jail, she said.

Requests for arrests are made by callers who are willing to make a donation to the MS society to have their friends arrested.

The fund raiser was also conducted last year, she said. Many cities have planned arrests of prominent citizens such as judges and mayors, Mrs. Fisherman said.

Arrestees are brought to a central location, the "jail," by volunteer "deputies." A "judge" sets their bail and the arrestee then telephones friends to help raise the bail, Mrs. Fisherman said.

To be released from jail, people must either raise the set amount of bail or make telephone calls for a specific amount of time, Mrs. Fisherman said.

"Bail may be \$50 or 2 hours for example," Mrs. Fisherman said. The committee is in the process of calling Panhandle towns to secure committee chairmen and six committee members.

"We want to make it just as comical as we can," Mrs. Fisherman said. "They can make the arrestees wear striped shirts. Town residents can use their imagination and make it a fun, exciting community project."

The fund raiser is ideal for towns with population under 30,000 throughout the Panhandle, Mrs. Fisherman said. The *MS, Jail and Bail* in Amarillo will be held later this year.

Multiple sclerosis is a disease of

the central nervous system - the brain, spinal cord and optic nerve. More Americans are affected by MS than by Muscular dystrophy, cystic fibrosis, hemophilia and myasthenia gravis combined, according to statistics released by the MS society.

No two cases of MS are the same, said Jo Ann Holt, executive director of the Amarillo office. MS generally strikes adults between the ages of 15 and 50 and is being diagnosed nationally at a rate of 200 new cases per week - a ratio greater than the polio epidemic of the 1940s and 1950s, she said.

For more information on the fund raiser contact Ronda Bynum, 659-2162.

Texas Tax Break

State Comptroller Bob Bullock Friday said Texans will get a multi-million dollar tax break because of a Senate vote on the federal tax overhaul bill that will permit partial deduction of state sales tax.

Bullock said the sales tax amendment, co-sponsored by Texas Sen. Phil Gramm and supported by Texas Sen. Lloyd Bentsen, would let Texas taxpayers deduct 60 percent of their state and local taxes in figuring federal income taxes.

"The sales tax provision will save Texans who use this deduction at least \$112 million. Anytime we don't have to send over \$100 million to Washington, it's good news," Bullock said.

Bullock said Gramm's amendment was especially beneficial to Texas

because the tax reform bill pending in the U.S. Senate originally allowed deductions for state and local income taxes.

"We were being penalized because we didn't have a state income tax despite the fact that we don't want an income tax," Bullock said.

Bullock said the amendment would save a deduction worth more than \$270 to the average Texas taxpayer who files an itemized return.

He said that Texans claimed an average of \$449 in sales tax deductions in 1984 and the 60 percent rule would preserve most of that deduction.

According to Bullock, about 27 percent of Texas taxpayers itemize on federal returns so the amendment allowing sales tax deductions will affect more than one-in-four taxpayers.

Orange Glaze

1/2 cup orange juice
4-5 tablespoons sugar
Place orange juice and sugar in small saucepan. Bring to a boil over medium heat and stir until slightly thickened. Remove from heat and cool.

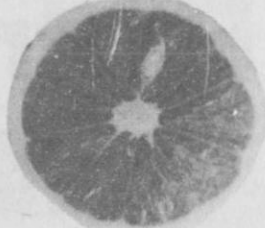

Orange Chiffon Cake: An American Delight

Chiffon cake has captured the hearts of dessert lovers since the 1920s. The secret behind its success was the use of cooking oil, instead of the usual solid shortening or butter - a new concept in the baking industry.

Today, preparing chiffon cake is easy, especially with the help of a good quality electric mixer. A mixer that features planetary mixing action, such as the KitchenAid mixer, is the ideal choice for thorough and speedy blending of cake batters. In the following recipe for Orange Chiffon Cake, developed in the KitchenAid Test Kitchens, a wire whip is used to quickly beat egg whites into firm peaks. Orange peel and juice are added for a subtly sweet flavor and a warm orange glaze provides a satiny finish.

Orange Chiffon Cake is a delightful variation of a traditional American favorite. Best of all, using your electric mixer, it can be prepared in minutes.

Orange Chiffon Cake

2 1/4 cups cake flour
1 1/2 cups sugar
3 teaspoons baking powder
1 teaspoon salt
1/2 cup vegetable oil
5 egg yolks, at room temperature
3 tablespoons grated orange peel
3/4 cup orange juice
8 egg whites, at room temperature
1/2 teaspoon cream of tartar

Sift flour, sugar, baking powder, and salt into mixer bowl. Make a well in the center

and add oil, egg yolks, and orange peel. Beat on low speed 30 seconds. Stop and scrape bowl. Add orange juice. Beat on high speed 1 minute. Remove from bowl and set aside.

Place egg whites and cream of tartar in a clean mixer bowl. Beat on high



speed until stiff but not dry. Fold flour mixture into egg whites, just until blended.

Pour batter into an ungreased 10-inch tube pan. Bake at 325° F for 55 minutes. Increase oven to 350° F and bake 10 minutes longer. Invert cake to cool.

To remove from pan, gently loosen all edges with a paring knife. Place on serving plate and drizzle Orange Glaze over top.

Yield: one 10-inch cake.

Noonday Sweet Onions!

Fri. June 27

Hrs. 9:00 - ?

Where? Spearman

Look for the truck with the Noonday Sweet Onion Sign

They only come once a

year so don't miss out.



ANOTHER FIRST From the People at the FIRST National Bank

When we opened April 24th 1985 we made a commitment to provide financial services that are available to people in cities but not offered by local financial institutions.

First We offered First Plus Credit for our Merchants

Today we announce First Plus C.D.'s

The First Variable Rate C.D.'s to be offered in our Area.

Don't get caught with a low rate C.D. when rates go up.

Come see us at the **First**

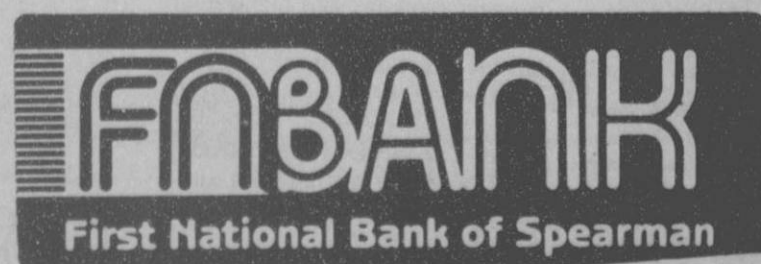

First National Bank

729 W. 7th St.

Phone 659-5544

Spearman, Texas

Wedding Vows Exchanged



Troy & Jennifer Morris

Jennifer Lea Anderson and Troy Dean Morris were united in marriage at 2:00 p.m. on June 1, 1986, at the Gruver Church of Christ. Dean Morgan of Amarillo officiated at the double ring ceremony.

Parents of the couple are Mr. and Mrs. Max Anderson of Midland, and Mr. and Mrs. Darrell Morris of Balco, Oklahoma.

Betty Chisum of Gruver and Michelle Scott of Spearman sang "There Is Love" as the mothers were seated. "Annie's Song" and "Love's Grown Deep" preceded the entrance of the attendants. As the "Wedding March" played, the bride was escorted down the aisle by her father. The couple exchanged vows before an altar setting centered with an arched candelabra, flanked on each side with arrangements of greenery and rose-colored flowers. Rose colored bows marked the family pews.

The bride wore a white chiffon bridal gown with a high neckline of chantilly lace trim. Victorian sleeves with long narrow cuffs featured the bridal point. Re-embroidered lace motifs accented with pearls adorned the sleeves. The fitted bodice has a sheer English net yoke and is covered with re-embroidered Alencon lace, Chantilly lace, and Bridal Pearls. A wide band of lace, pearls and sequins compliment the waist line. The full skirt has a wide flounce around the bottom. Bands of lace and lace motifs decorated the skirt. A band of scalloped Alencon lace finish the edge of the skirt which sweeps to a Cathedral train.

To complete her bridal ensemble, Jennifer chose a chantilly lace brim hat highlighted with a crystal pleated ruffle around the brim. Pearls decorate the crown and brim. The hat has a finger tip illusion and a blusher veil.

Jennifer carried a bouquet of white silk roses accented with rose colored flowers. Her jewelry consisted of pearl earrings, a gift of the groom, and a stick-pin which belonged to her Great-Grandfather.

Linda Chandler of Lubbock, served as the matron of honor, while Karen Rasco of Robert Lee served as the maid of honor. The attendants were attired in tea length dresses of scalloped sheer lace over rose satin. The neckline was scalloped with a v-neck in the back. The dress was accented with a rose satin cummerbund with a soft bow in the back. Rose satin pumps matched the gowns. Each attendant carried a small bouquet of white roses with rose colored flowers.

The groom wore a formal dark grey tux with tails, cummerbund and bow tie. It had a wing-tipped collar accented with a white boutonniere. Mike McDonald of Balco, Oklahoma, served as best man, and the groomsman was Ron Zachary of Liberal, Kansas. Ushers were Joy Max Anderson of Midland, brother of the bride, Scott Morris of Perryton, brother of the groom, and Dean Greene of Spearman. All of the male attendants of the wedding party wore a formal dark grey tux that matched the groom, and a white carnation boutonniere.

The mother of the bride wore a street length gown of powder blue crepe. It is a richly pleated elegant dress with a pearl neckline. Blue satin pumps matched the gown, and her accessories were a diamond heart-shaped necklace with matching earrings. The mother of the groom wore a navy blue street length crepe dress. The v-necked bodice was accented with three diagonal pleats. Pearl necklace and earrings completed her ensemble. Both mothers were presented with white silk corsages.

After the wedding a reception was held in the Fellowship Hall of the church. The bride's table was covered with a floor length white lace tablecloth. The brides bouquet served as the centerpiece with two white candles beside it. The tiered wedding cake was decorated with white bows and accented with rose-colored flowers. The bride's table was served by Lynda Koester of Irving, sister of the groom, and Connie Morris of Perryton, sister-in-law of the groom. The groom's table featured a silver coffee service and a chocolate sheath cake with a picture of an Angus bull on top. Guests were served by DeNetta Booth and Melanie Morris both of Gruver.

Christie Burton of Stinnett registered the guests preceding the ceremony. At the reception a gift table held an arrangement of rice roses in a wicker basket. The roses were distributed by Tai Ann and Kara Brownlee of Gruver.

The rehearsal dinner was hosted by the groom's parents at Cattleman's of Spearman on May 31.

After a honeymoon trip to Florida, the couple will make their home in Gruver. Jennifer is employed with the Gruver Independent School District and Troy is employed at Spartex Grain Co. in Spearman.



Jerry Jasinowski, economist:
"The employment numbers show an economy with a split personality."

Erich Heinemann, Ladenberg, Thalmann & Co.:
"The probability of a much stronger economy and higher inflation in the second half of 1986 has increased dramatically in the last few weeks."

James C. Fletcher, NASA Head:
"The fault was not with any single person or group. It was NASA's fault..."

All men commend patience, although few are willing to practice it.

-Thomas A. Kempis.

A man must learn to endure that patiently which he cannot avoid conveniently.

-Michel De Montaigne.

Baby Shower

Mrs. Lonnie Burman was honored with a baby shower June 14, in the home of Mrs. Hix Spivey.

A vase of fresh flowers adorned the registration table.

The serving table was laid with white lace cloth over pink, accented with silver coffee service and crystal punch bowl. The centerpiece consisted of a colorful arrangement of fresh flowers highlighted with useful baby items.

The honoree and guest enjoyed viewing the many gifts before being served coffee, punch, mints, nuts and assorted cookies. Laneida Burnam and Manda Winger attended the serving table.

Dainty baby sox corsages were pre-

sented to the honoree, Mrs. Marlene Winger and Mrs. Pat Burnam. A Corsage of baby rattles was given to the honoree grandmother, Mrs. Alma Gruver and a corsage of pacifiers was presented to her grandmother Mrs. Pauline Winger.

Hostesses for the occasion were: Ann Dorman, Georgia Davidson, Fran Maupin, Evie Meyer, Reatta Gammon, Nell Thoreson, Debbie Deeds, Sylvia Duncan, Thelma Sneed, Diane Brown, June Barkley, Gyene Spivey, Joy Henderson, Charlotte Bergin, Sue Cooper, Sandy TeBeest, Kay Robinson, Cathy Potts, Doris Armes, Fran Duncan, Marquerite Nelson, Violet Lee, Marie Bell, Jana Spivey, & Charlene Spivey.

Bridal Shower

A colorful Western motif was the theme carried out in the decor for a pre-nuptial shower hosted by Mary Rae Lamb in her home. The festivities were held Saturday afternoon June 14th from three until five. Honored at this occasion was Frances Camp, bride-elect of Scott Atwood.

The Western theme was seen also with the refreshments served as well as table appointments. The cake had miniature red and blue bandanas, spurs and stirrups. The table cloth was blue denim with red bandanas as napkins. Red punch was served from an old fashioned blue granite bucket with matching dipper. Chocolate mints in the shape of boots and party nuts served

from a glass cowboy hat were enjoyed also.

Corsages for Frances, her mother, Mrs. Fred Camp and Scott's mother, Mrs. Harve Atwood were made of dried Baby's Breath and pods, tied with red bandana ribbons.

Hostesses were Mary and Tamara Wright, Louise Heddins, Sharon Wilson, Butch Jackson, Melba Rasor, Mary Rae Lamb, Beulah Ben Bart, Georgia Davidson, Doris Armes, Barbara Cluck, Jackie Tiner, Helen Wood, Helen Shapley, Tanya Adkins, Sharon Barkley, Pauline Hale, Vivian Harris, Lil Fletcher, Pat Harris, Gerry Davis, Rita Williams, Joy Henderson, Leo Frazier, and Shirley Lowe.

Baby Shower

A baby shower was given June 21 in honor of Mrs. Davin Winger in the home of Mrs. George Odom.

The serving table was laid with a lovely lace cloth and was centered by an arrangement of colorful balloons and pink and blue fluted ribbon streamers. Adding to the table arrangement was the crystal punch bowl and silver coffee service.

After viewing the gifts, delicious slush punch and coffee were served along with cake, nuts and mints to the honoree and guest by Manda Winger.

Corsages of pink and blue baby socks accented with lace were presented

the honoree and Mrs. Val Winger.

Special out of town guest was a friend, Mrs. Laura Wilson of Dallas. Hosting the delightful shower were Jody Irwin, Debby Odom, Georgia Davidson, Thelma Sneed, Sylvia Duncan, Janet Irwin, Diane Brown, Marilyn Hart, Kelly Armes, Pat Dawson, June Barkley, Andrea Bayless, Fran Maupin, Sue Cooper, Beulah Bort, Charlotte Bergin, Pat Irwin, Violet Lee, Lynn Scarborough, Fran Duncan, Marsha Lowe, Margaret Ralston, Nell Thoreson, Kay Robinson, Angie Remmel, Gerry Davis, Charlene Spivey, Pat Burnam, and Sandra Mills.



But first they gave their own selves to the Lord.

1. Who was the author of the above statement?
2. Of whom was he speaking?
3. What particular virtue does this statement praise?
4. Where may it be found?

1. Paul the Apostle.
2. The Christians at Macedonia.
3. Their liberality in taking care of those in need.
4. II Corinthians 8:5.

Answers to Bible Verse

Savings?

It's all right to save money, but too many are trying to save it from people they owe it to.

-Appeal, Memphis.

"Daddy, can I have \$40,000 for college?"

What will your answer be...
The time to start planning is now!



If you are looking for ways to finance your child's college education, then you need to talk to the Integrated Resources Equity Corporation specialists. We have the knowledge and expertise to help you choose the most suitable investments toward achieving your financial goals.

Integrated Resources Equity Corporation offers a wide range of income-producing opportunities in real estate, equipment leasing, and cable television, as well as a complete portfolio of stocks and bonds, money market and mutual funds.

Stop by or call:
Integrated Resources Equity Corporation
MARCIA SHIELDKNIGHT & DEBBIE STOPPER
P. O. BOX 516
SPEARMAN, TEXAS 79081
(806) 659-3880 OR
(806) 358-7133
Member SIPC

Integrated Resources

Alpha Mu Psi News

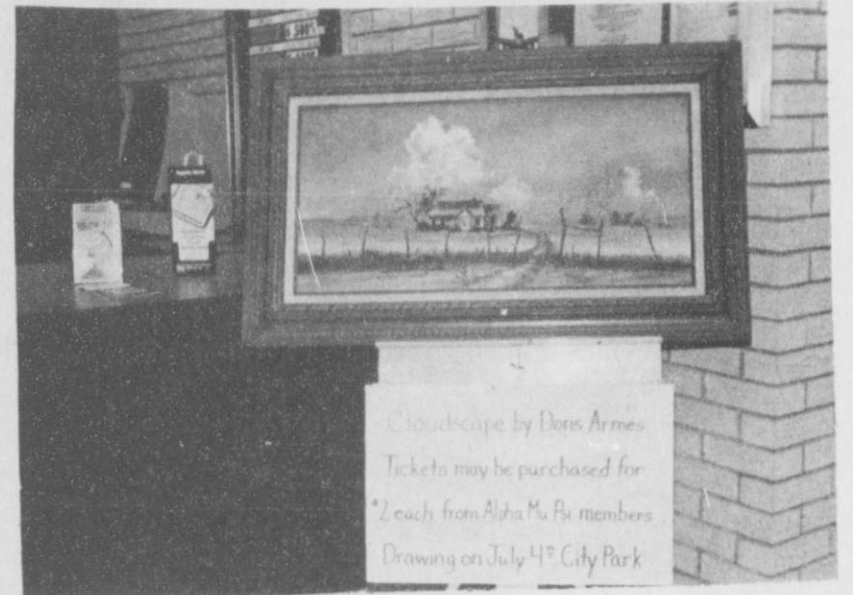

This Cloudscape Painting is on display at the Gruver State Bank. The drawing will be July 4, at City Park. Tickets may be purchased for \$2 from Alpha Mu Psi members.

Alpha Mu Psi will be sponsoring the July 4th Celebration at the City Park.

This year activities will start out with a Bike Race and Parade, Turtle Lions Club will then have the Barbecue Luncheon, with entertainment provided by "Timberline," a Gruver Band. The afternoon activities will include the Dancing Board, Stick Horse Race, Watermelon Seed Spitting Contest, Balloon Toss, Men's tug of war and three legged race.

Some of the events will last all day; such as the Liberty Team, Water Polo, Horseshoes and washers, Copper mine, Jail House, and Pillow Roll.

Along with all the activities will be

an assortment of booths; Baked Goods - Calico Homemakers Cokes-Senior Class Ice Cream - Flagg Girls Snowcones-Jr. High Cheerleaders Popcorn - Alpha Mu Psi.

Sometime during the day, Alpha Mu Psi will be raffling off a Cloudscape donated by Doris Armes and a trip to Six Flags. Tickets are \$2.00 and can be purchased from any member or call Marsha Lowe 733-2986 or Jody Irwin 659-3965 a Nighttime Display of Fireworks will be presented by the Gruver Fire Department at the Football Field. Xi Si Kappa will be Sponsoring the evening activities.

Local Students Electrification Study Farm

A Future Farmer of America from Gruver was among the 59 boys and five girls who recently completed a three-day workshop in farm electrification, sponsored by Southwestern Public Service Company (SPS).

Joe Lopez completed the course and competed for an expense-paid trip to the 1986 FFA members from Texas and New Mexico. This is the 24th year SPS has sponsored the event.

The students learned applications of electricity for farm use, such as wiring buildings assembling and using electric controls, and construction of electric motors.

The featured instructor was Ken Pollard, executive vice president of the Texas Agri Business Electric Council.

Area vocational agriculture instructors and SPS representatives also conducted educational sessions.

Southwestern Public Service Company primarily provides electric service to a population of about one million in a 52,000-square-mile area of eastern and

southeastern New Mexico, the south plains and Panhandle of Texas, the Panhandle of Oklahoma, and southwestern Kansas.

Best of Press



Take Your Time

Note to the college graduate: the world is all wet; don't burn up all your energy trying to set it on fire.

-Herald-Courier, Bristol.

Just Once

Just once we'd like to see a waiter courageous enough to place the check on the table face up.

-Bluejacket.

We worked hard to keep electricity costs down... and, WE DID IT!

In the last three years, while national electric costs went up 12.7%, we held the line. Most SPS residential customers pay about the same for electricity as they did in 1983... some even less.

At SPS, we will continue to do everything we can to keep the cost of electricity as low as possible.

SPS SOUTHWESTERN PUBLIC SERVICE COMPANY

Bert Ballengee Chairman and CEO





4-H Dress Revue: left to right, Lynnette Williams (Spearman) and Alicia Thomas (Gruver). The two ladies are wearing Tailored Daywear.

Women's Softball

At an organizational meeting Monday night, details for the women's softball league were set. League competition will get underway July Tenth. All games will be played at the Little League field on East Tenth street in Gruver.

The women's league will be made up of teams from local churches. Players are all local residents and associated with the churches. Any woman eighteen and older may participate. Being out of High School or beyond eligibility for High School competitive sports is required. Any woman who wishes to play should see the representative from the church where they are affiliated. It is desired that all who wish to play may do so.

Some details of the upcoming league season are written here for your information. League fees, including any fees not paid from last year, are due July 7th. Rule book to be used will be the 1986 edition of Texas High School rules. A new addition this year will be use of a 20 X 34 inch mat at homeplate.

Any pitched ball which falls on the mat will be a strike to the batter. This will simplify and make easier the calling of balls and strikes by the umpire. It also makes an easier target for the pitchers to pitch the ball to. All games will be played at the Little League field on Monday, Tuesday, Thursday and Friday nights. We invite all people to come by and cheer for their favorite team of ladies. The season will end on August 15th.

Teams playing in the league will be made up of ladies representing the Baptist, Church of Christ, First Christian, Methodist and Lutheran churches. There is room and opportunity for all ladies who wish to play to be on a team. Ladies to contact are: Camille Miller, Thelma Sneed, Amy Babbs, Sandy Foster, or Melyn Johnson. These ladies would be glad to help you get started with a team. Join in the fun of playing or watching as the ladies softball season gets started soon, July 10th.



Relaxing in the Hansford Manor's new hot tub are (L to R), Carol Dunnihoo, physical therapist, Myrle Farrington, and Carol Hergert.

Gruver Library

Catherine Gaskin's newest book THE AMBASSADOR'S WOMEN is one of the many new books at Gruver Library. This is the story of two extraordinary women of privilege, women who live in a world defined and sustained by marriage to formidable men—a world built on quicksand.

Two beautiful young mothers-to-be one a wealthy American, one a titled Englishwoman-meet by chance on a London bridge in the fall of 1930. For Ginny and Dena, this fateful encounter marks the beginning of a lifelong friendship.

Moving from a castle in Cornwall to a mansion in Virginia, to Washington, Zurich, and Russia - while the Second World War looms - THE AMBASSADOR'S WOMEN is a boldly original portrait of friendship, of family, of unforgettable heartbreak. When the seamless perfection of Ginny's and Dena's lives is threatened, a young orphaned girl-whom they both take into their hearts as a daughter-united the families in a bittersweet denouement. THE AMBASSADOR'S WOMEN is a

richly textured novel by a master storyteller. Catherine Gaskin was born in Ireland and grew up in Australia. She published her first novel, THIS OTHER EDEN, at the age of sixteen, and it became a bestseller. She is the author, most recently, of PROMISES and FAMILY AFFAIRS, and has sixteen other novels to her credit.

As his friends well know, Paul Newman is as skilled in the scullery as he is on the screen. In fact, the neighbors' clamor for Newman's annual gift of homemade salad dressing became so great he finally had to begin bottling it to keep up with what grew into an international demand.

NEWMAN'S OWN COOKBOOK is a veritable cornucopia of recipes, from Newman's Creamed Spinach and Joanne Woodward's Gazpacho to Paul's Chicken Creole and the infamous Hotch Potch.

Come in and browse, and select a good book for your summer reading!
GRUVER CITY LIBRARY
2:00-6:00
Monday through Friday

Congressman Beau Boulter Reports from Washington



INCREASING FARM INCOME

In light of the current depressed state of agriculture, the Secretary of Agriculture should jump at any chance he gets to constructively help the American farmer without busting the federal budget. I have introduced a resolution which, by bolstering farm income and reducing burdensome commodity surpluses, has the potential to do just that. Through a relatively inconspicuous provision of the 1985 Food Security Act, the Secretary has the authority to accept bids for up to \$20,000 in payments for land diversion. These payments, it should be noted, would be in the form of surplus Commodity Credit Corporation crops.

This is a chance to increase farm income, reduce carryover stock, AND reduce future budgetary expenditures.

Section 1009(e) of the 1985 Farm Bill gives the Secretary of Agriculture the authority to accept bids from producers for the conversion of crop acres to diverted acres, in return for payment in kind from CCC surplus stocks.

The key element of this provision is that the payments aren't counted as part of the normal

\$50,000 per person payment limitation established under section 1001 of the Farm Bill. They are, as I mentioned, limited to a total of \$20,000 per producer for any one commodity.

My resolution expresses the sense of Congress that the Secretary should take full advantage of the authority to implement this program and provide much needed relief. It will provide the opportunity for increased farm income as producers would have the option of submitting bids and receiving payments in addition to deficiency payments and land diversion payments. The separate \$20,000 payment limit assures that all participating producers would have the ability to take advantage of this program.

The program would also reduce huge carryover stocks that are creating downward price pressure on the commodity markets, and would lower future government storage costs for holding those stocks.

Finally, the in-kind payments do not constitute a direct budgetary outlay.

This is the kind of help hard-pressed farmers need to get through

Hansford Manor News

Mabel Edwards, Jessie Bratton, Mary Gillispie and Alice Fry, celebrated their birthdays together on the 20th day of June.

The Hansford Manor has volunteers to help keep the occupants company and looking good!

Volunteers fixing hair this week were: Maxine Little, Linda Lieb, Betty Jean Davis and Loal Necomb.

Anyone wishing to help on Monday mornings are more than welcome. So come up and join us at the Manor.

Our new residents at the Hansford Manor are:

Billy Gandy & Roy Sietz

In last Thursday issue in the Spearman Reporter was pictured our new hot tub. Myrle Farrington bought and proudly donated the tub. We (the manor) plan to add on a new facility and the tub will soon be built inside.

this particularly hard time. My resolution has the strong support of the American Farm Bureau, the National Wheat Growers, the National Cotton Council, and the National Corn Growers. Together we will continue to urge Secretary Lyng to take advantage of this program to address our currently troubled agriculture community.

I have introduced two other pieces of legislation which would provide assistance to the agriculture economy. The first would ease banking restrictions so that agriculture loans can be restructured rather than written off as non-performing assets. The other, the Foreign Agricultural Investment Reform Act (FAIR), would stop the flow of U.S. taxpayer dollars into foreign countries for the subsidization of agriculture commodity production.

There aren't any simple solutions to the current farm crisis. However, the government, through its policies of high interest rates and embargoes, has had a hand in creating many of agriculture's problems, and government must take some responsibility for providing assistance to our farm families and rural America. Each of the three legislative remedies I have proposed would provide significant relief while working toward a system of less government involvement and greater individual freedoms.

ALLSUP'S Hot Links 2 FOR 99¢

CONVENIENCE STORES 30 YEARS OF SERVING YOU

ALLSUP'S Bagged Ice \$1.09 8 LB. BAG

PRICES EFFECTIVE JUNE 26-27-28, 1986



WHILE SUPPLIES LAST

THE HEAT ISON!

ICE-MILK-HOT COOKED FOODS-CHIPS & DIPS-FILM & FLASH-COLD DRINKS-SELF SERVE GAS



TOM'S REG-RIPPLED-SOUR CREAM & ONION Potato Chips BAG 99¢



ALLSUP'S 30 YEAR COMMEMORATIVE Mug FILLED WITH YOUR FAVORITE FOUNTAIN DRINK 99¢ REFILL ONLY 49¢

BORDEN'S Orange Juice 99¢ QUART

Decker Sliced Bacon \$1.29 1 lb pkg

BORDEN'S Cottage Cheese 79¢ 12 OZ.

Decker Franks or Sliced Bologna 89¢ 12oz pkg



BORDEN'S Ice Cream \$1.69 1/2 GAL. RND. CTN.

Lunch Meats or Decker Gold 79¢ 8 oz pkg all except Danish ham & chopped ham

BORDEN'S FUDGE BARS OR Twin Pops 5 FOR \$1 SINGLE BARS

Chopped Barbecue Beef or Chicken sandwich 99¢ each

USE OUR Money Orders 19¢ FOR

Whole Barbecue Chicken each \$2.99 Hot Dogs 39¢ each or Chili Dogs 49¢ each

CAFFEINE FREE COKE, CHERRY COKE, COCA-COLA CLASSIC OR DIET COKE \$1.89 6 pak 12 oz cans

TGM Family Centers

CLEARANCE Sale

**2 Drawer
Filing Cabinet**
Reg \$43.99
\$27.00



**4 Drawer
Filing Cabinet**
Reg 69.99
\$43.00



Lawn Chairs
4.99
Lawn Chair, PVC strapping on tubular steel frame. Assorted colors. **Orig. 7.99**



Chair Umbrella
Reg. \$4.99 **\$3.00**



Loungers
Reg. \$8.99
\$5.99



Prestone Antifreeze
2/\$7



Prime Antifreeze
2/\$7

Mens Shorts

\$9.99	—	\$7.00
5.99	—	\$4.00
3.29	—	\$1.88

Ladies, & Jr. Shorts

\$8.99	—	\$5.00
\$6.99	—	\$5.00
\$3.99	—	\$2.00

Beach Combers
Reg. \$2.44
\$1.00

All Swimwear
1/3 off

Crop Tops
\$7.99 — 5.00
\$3.99 — 2.00

Selected Mens Shirts
1/3 Off

521 HWY. 207 S.

Spearman, Texas

659-3741

