

24 hr. prayer  
service, 659-2911

# THE GRUVER STATESMAN

VOLUME 14 NUMBER 29

THE GRUVER STATESMAN, GRUVER, TEXAS 79040

THURSDAY, APRIL 25, 1985



**Entomology Team**

Entomology Team Members are: Clay Hobbs, Trey Roberts, Steve Duncan, and Ross Renner. Advisor is Craig Solomon.



**Livestock Team Members**

Livestock Team Members are: Gregg Haight, Slavin Sparks, Tim Stedje, and Chris Morris. Advisor is Craig Solomon.

## FFA Judging Teams place at Lubbock

Gruver Emergency Number  
For:  
FIRE-POLICE-AMBULANCE  
After Hours Utility Problems  
**733-2424**  
(24 HOURS A DAY)

### I-A tennis champs head for regional



Pictured above are the Gruver District I-A Tennis Champs. Left to right, Back row: Ron Riley, Craig Cooper, Coach-Tim Garland, Scott Duncan, Steve Duncan (holding 1st

Place Boys Team Plaque). Front Row (left to right): Andrea Whitaker, Joby White (holding 1st Place Girls Team Plaque), Dala Skapley.

Gruver FFA Judging teams attended the Judging Contest held at Texas Tech last weekend.

Livestock Judging Team members were Greg Haight, Tim Stedje, Slavin Sparks, and Chris Morris. They were 1st in Area and 2nd out of 153.

Entomology - Trey Roberts was 1st High Individual. Other members were Ross Renner, Steve Duncan, and Clay Hobbs.

Ross Renner, Jr. was elected President of the Top O Texas District.

Area Officer Nominee was Jackie Sparks of Gruver.

Others attending from Gruver were Debbie Burton, Brian DeCamp, Greg Reeves, Chris Morris and Vernon Martin.

Gruver FFA Officers for 1985-86 are: President - Greg Haight; Vice President - Rod Karlin; Sec. - Mark Gilbreath; Treas. - Tim Stedje; Reporter - Loyd Cator; and Sentinel

Ross Renner. The Livestock and entomology Judging Teams each placed 1st in

Area I. The Livestock team will be competing at the State Contest at Texas A&M on the 27th of April.

## Outdoor Services for First Baptist - Gruver

"Nature is a volume of which God is the Author." Old-fashioned horse and buggy day-type services are to be held on Sunday morning, April 28th, at Nature's Park, nine miles south of Gruver off Highway 136. An Ingathering Day of God's church has been planned by the First Baptist Church of Gruver. It is hoped by the pastor, Larry Miller, and the people of First Baptist that this will be a day of ingathering of souls, renewed fellowship and friendships, and restoring God's

**Nature's Park Sunday, April 28, 1985, 9:45 a.m.**

mission here in this place to a firmer financial plane. A great day is planned - music, Bible study and preaching - all under the trees and God's beautiful canopy. Everyone is invited - please attend, bring your children and friends, a sack lunch for your family (drinks will be furnished), lawn chairs or blankets,

and a gift to our Creator. As we worship Him here in this place, in His beautiful "sanctuary", let us respond with a generous gift because of what He has so generously given us. Please worship with us, and be a part of this great day!

## First National Bank now open for business



**KELON MORLEY**

Coach Royce Blackshear of GHS, stated Thursday that Kelon Morley was placed on the 2nd all state team, and 1st on the regional team at the annual Basketball Coaches Association All-Star Games at Waco, April 19 and 20.

The Directors of the First National Bank of Spearman have announced final approval from the Office of the Comptroller of the Currency for opening of the new bank. The First National Bank opened for business at 7:30 a.m. Wednesday, April 24, 1985.

The opening is the culmination of almost two years planning and work for the organizing directors. They met for the first time on May 17, 1983 to organize and begin working toward the establishment of a new financial institution for the community.

The organizers include Bill Pittman, Felma Evans, J. L. Brock, Max Baggerly, Ralph Blodgett, Gene Cudd, Lloyd Buzzard, Jack Hart, Britt Jarvis, Richard Holton, Jimmy Shieldknight, Ila Jo Hart, Bob Pearson, Joe Venneman and Kent Guthrie. They made application for a national bank charter and received preliminary approval February 1, 1984. In December, 1984 the directors chose Don Townsen as President and he was approved

by the Comptroller's office. The new bank building was completed and approximately \$400,000 in stock was sold to 75 community investors in February 1985. Capital of \$2,000,000 was raised from the organizers and local investors as initial capital for the new bank.

The First National Bank will open each morning of the week at 7:30 a.m. for full service and will close at 3:00 p.m. On Thursdays, the bank will re-open from 4:00 to 6:00 p.m. Don Townsen, President, commented about the extended hours, "we are attempting to provide, with our early opening time and late hours on Thursday, full service banking hours that will be outside of normal working hours so our customers won't have to take time off from work to do their banking. We also want to accommodate farmers and other independent business men and women who may prefer to handle their banking business early instead of

(continued on page 6)



Employees of Hansford County's new First National Bank invite all of the Gruver, Morse, and western Hansford County people to drop by

and visit their new bank facilities in Spearman. Pictured left to right: Don Townsen, president, Felma Evans, Wilma Francis, Brenda

O'Brien, Beverly Jenkins, Christy Brock, Tindle Ramon and Bill Pittman.

## Emphasis on early detection

"Up until now, if you're like most people, you probably haven't spent a lot of time thinking about colorectal cancer," said Mrs. Dwayne TeBeest, Vice President of the Hansford Unit of the American Cancer Society. "But with recent national attention on the findings of President Reagan's physical examination, there is more public interest in cancer of the colon and rectum than ever before."

The White House announced on March 11th that doctors had discovered a second small polyp in the President's intestinal tract and that signs of blood in the President's stool had also been detected.

The President's physicians had used standard diagnostic techniques for early detection of colorectal cancer, which are:

(1) Digital Rectal Examination, by which 12 to 15 percent of all colorectal cancers can be found. The American Cancer Society suggests that this examination be given annually to people age 40 and over.

(2) Testing for hidden blood in the stool, which can be helpful in identifying cancer or pre-cancerous conditions in the colon or rectum. This test should be given annually from age 50.

(3) Proctosigmoidoscopy, with which a flexible lighted tube enables a doctor to inspect the rectum and lower colon. More than 60 percent of all colorectal cancers can be detected this way. The "procto" should be given every three to five years after two initial negative exams one year apart from age 50.

"Because some medical conditions -- like a history of polyps in the colon or rectum or a history of ulcerative colitis -- may put a person at higher risk for colorectal cancer, the Society urges such people to develop a personal check-up schedule with their family physician," said Mrs. TeBeest.

Studies have demonstrated that it is possible to detect asymptomatic cancers at an early, curable stage at the time of the stool blood test. A positive test indicates that presence of hidden blood in the gastrointestinal tract. Diets, however, must be modified 48 hours before the test has begun to avoid red meat and aspirin, which can lead to false positive results. High doses of Vitamin C can produce a false negative reaction. A positive test should be followed by a second test to confirm the earlier finding. Other dietary recommendations prior to a stool blood test include consumption of food high in fiber in order to increase quantity and stimulate the polyp to bleed. These foods should include vegetables and fruits and bran cereals.

"Colorectal cancer is one of the most curable forms of cancer," continued Mrs. TeBeest. "But unfortunately most people don't realize this and don't make the

standard examinations for its detection a regular part of their physical examinations. Colorectal cancer is second only to lung cancer incidence, and this year it will claim the lives of 59,900 Americans, 2,600 from Texas alone! With early detection and prompt treatment, the lives of three-fourths of the patients can be saved". For 1985, the educational focus of Crusade Days is cancer of the colon and rectum. Trained volunteers will distribute a folder "Your Colorectal Health Check" during C-Days, 1985--read this important pamphlet and give so that you and others can live!

"The breakdown of how American Cancer Society funds are spent in Texas represents one of the best returns on the dollar that I know", said Mrs. Pat Holt, Chairman of the 1985 Educational and Fund-raising Crusades in Hansford County.

In preparing for the 1985 Crusade, Mrs. Holt feels it is important for the community to realize ACS expenditures. "It is one part of the ACS we're most proud of and I think our friends and neighbors will be more than willing to give to cancer control if they know how well their money is being spent," she said.

The following represents the breakdown of how each dollar raised last year by the ACS is being spent this fiscal year (September 1, 1984-August 31, 1985) in Texas:

Cancer Research	\$ .29
Professional Education	.11
Public Education	.28
Service/Rehabilitation	.15
Program Development and Administration	.06
Crusade	.12
	<b>\$1.11</b>

This 111 percent expenditure reflects increased research allocations to Texas by the National Society.

"The ACS is currently sponsoring research investigations in 12 major Texas hospitals, medical schools, and universities totaling over \$6 million," said Mrs. Holt. "Because Texas has so many research institutions, the National Society allocates additional funds here."

"In spite of severe inflationary trends, we were able to keep tight control over our administrative costs and keep them within acceptable limits as this breakdown indicates," she commented.

ACS programs such as patient service, and rehabilitation (Reach-to-Recovery, esophageal speech lessons, etc.) public education (films, pamphlets, exhibits, the Great American Smokeout) and professional education for the medical community are mainly administered through the Society's volunteer system. "Volunteer manpower helps maintain these impressive figures," said Mrs.

Holt.

Give when your neighbor calls during the 1985 Crusade -- your money is being well spent for your well being!

"The facts are mounting to show that we are winning the battle with cancer!" said Mrs. Elmo McClellan, Jr., President of the American Cancer Society's Hansford Unit. The statement was made during the meeting of the Unit preparing for the annual Cancer Crusade, the Society's educational and fund-raising campaign which is in full swing in Hansford County right now.

"In the 1930s, less than one in five cancer patients was alive five years after treatment", continued President McClellan. "In 1985, the figure has improved to almost one in two, according to recent government statistics. Here in Texas, that means that many more lives will be saved due to improvements in prevention and to methods of diagnosis and treatment of cancer".

Mrs. McClellan offered as examples the following:

\* A simple test such as a Pap test, a microscopic examination of cells from the uterus, is associated with the overall decrease of more than 70 percent deaths from uterine cancer over the past 40 years.

\* Routine self-examination of the breasts and tests can detect cancer in these areas at an early, highly curable stage.

\* The American Cancer Society estimates that cigarette smoking is responsible for 85 percent of lung cancer cases among men and 73 percent among women. Statistics from recent surveys show that the overall percentage of smokers in the population dropped from 33.7 to 32.6 percent between 1978 and 1980. By 1983, the percentage had dropped even further, to 30 percent.

\* A possible link between diet and cancer of the breast, colon, and prostate has been suggested by recent studies. Evidence points to a lessening of chances of getting cancer by increasing the amount of fiber in the diet and lowering the intake of fatty foods.

\* Early detection and prompt treatment of cancer of the colon and rectum can result in

the survival of three out of four colorectal cancer patients.

Go for it this year of 1985 and give so that you and others stand a better chance of living a cancer-free life!

"More than 60 volunteers are going door-to-door throughout Hansford County during C-Days 1985" said Mrs. Pat (Georgia) Holt, Chairman of the Drive of the American Cancer Society's 1985 Crusade.

"April is Cancer Control Month", explained Mrs. Holt, "and C-Days are the door-to-door aspect of this month-long educational and fund-raising effort of the American Cancer Society. Volunteers call on their neighbors and friends to give them life-saving information about cancer. Last year many pieces of educational literature were distributed in Hansford County and about \$8,000 including memorials, legacies, and Crusade, was raised during the 1984 Drive!"

For 1985, the educational focus of C-Days is cancer of the colon and rectum. According to the American Cancer Society, colorectal cancer is one of the most curable forms of cancer, and also one of the most misunderstood. Most people believe that is an uncommon type of cancer, when in fact, about 134,000 cases will be diagnosed in the U.S.A. this year, resulting in 60,000 deaths. In the state of Texas, the estimated number of new colon rectum cancer cases for 1985 is 6,100 with 2,600 resulting deaths! The American Cancer Society reports that almost three out of four colorectal patients can be saved if the disease is found early and treated properly.

Trained volunteers are giving of their time so that you can be better informed about colorectal cancers -- when they call at your door, read the valuable folder "Your Colorectal Health Check" and then give so that you and others may live. C-Days, April 15 through May 1 in Hansford County, USA.

The horses we bet on must all be in prime condition -- they never run fast enough to exert themselves one little bit.

Recall when we searched for the Loch Ness Monster in springtime! Now it's the new-season football monster that rises from the primeval ooze.

## JOB FAIR set for April 30

Good jobs in the teaching field are frequently hard to find. But West Texas State University's placement service is trying to make it a little easier through their Teacher Job Fair on Tuesday, April 30.

According to placement director Gene Parker, approximately 75 school districts will have representatives set up at tables in the Henson Activities Center ballroom from 2-6 p.m. Interested students or interested individuals from the outside community may bring copies of their resumes to the Job Fair. They may visit with the various representatives and pick up applications. There is no charge for this service.

## Bike Races planned

The Panhandle Windchasers are at it again, with their annual Cowchip Classic Run and Bicycle races, and it looks as if the field will include some excellent competitors in both events. Registrations are already coming in from a wide area.

The bike races will begin at 5:00 p.m., Friday, April 26, at 5th and Douglas. There will be a 10 mile race for 12 and under (both boys and girls); a 10 mile race for females 13 and over; and a 40 kilometer (24.8 miles) race for anyone 13 and over.

The runs will begin at 8:30 a.m., Saturday, April 27 at 2nd and Douglas. There will be a 10 kilometer run for everyone (6.2 miles), and a 2 mile fun run for everyone.

Numerous awards will be given to the top finishers and there will be a drawing after the races for special gifts.

For more information, contact Bob Moody at area code 405-625-3248.

We are winning.

Please support the AMERICAN CANCER SOCIETY

This space contributed as a public service.

# Those who know best



Lee Shaver  
Hansford Co. Electric

## recommend the heat pump

for modern, energy-efficient heating and cooling.

The top heating and air conditioning contractors in this area recommend the heat pump for its clean, quiet, economical operation. They agree it's the system to bring you comfort now and for a long time to come.

Look to those who know heating and cooling best. They'll recommend the best heat pump system for you.

Contact your heat pump contractor. Or call Southwestern Public Service Company for your free Heat Pump Buyer's Guide.

SPS SOUTHWESTERN PUBLIC SERVICE COMPANY

**Tostitos** REGULAR OR NACHO CHEESE TOSTITOS

**TORTILLA CHIPS** REG. \$1.49 SIZE **\$1.19**

COOKED FOOD SPECIAL AS FEATURED ON TV. ALLSUP'S FRESH COOKED

**CORN DOGS** HOT & READY TO GO **2 FOR 89¢**

ALL STYLES MENS & WOMENS

**FASHION SUNGLASSES** **1/2 PRICE**

FILLED WITH YOUR FAVORITE FOUNTAIN DRINK

**TALISUP** 32 OZ. CUP **49¢**

BORDEN'S

**HI-PRO MILK** 1/2 GAL. CTN. **\$1.09**

SAFE AND CONVENIENT ALLSUP'S

**MONEY ORDERS** EACH **19¢** UP TO \$299.99

Come Home for Good

**KRAFT ORANGE JUICE** 1/2 GAL. BTL. **\$1.88**

**SHURFINE VAC PAC ALL GRINDS COFFEE** 1 LB. CAN **\$1.99**

**LAWN AND LEAF BAGS HEFTY** 10 CT. BOX **\$1.98**

ALL MEAT

**DECKER FRANKS** 12 OZ. PKG. **89¢**

FROZEN NOVELTIES

**BORDEN'S CHIPWICH** EACH **49¢**

**MOUNTAIN DEW, DIET PEPSI, OR REG. PEPSI** 12 OZ. CAN **\$2.89** 12 PK. **PRICES EFFECTIVE APRIL 25-27, 1985**

**MOVIE & VCR RENTALS**

The Very Best in Home Video Entertainment!

**ALL YOU NEED IS YOUR TV!**

OPEN 24 HOURS A DAY  
GROCERIES, SOFT DRINKS-  
SNACKS- HOT COOKED FOODS-  
SELF SERVE GAS-MONEY ORDERS-  
WHILE SUPPLIES LAST

**ALLSUP'S**  
CONVENIENCE STORES

# WANT ADS

## SERVICES

New to Area  
Give Us A Try  
Call Your Local  
USED COW DEALER  
As Soon As Possible  
659-3544  
659-3545  
1-800-692-4043  
22-rtm

**NOTICE**  
Wallace Monument Co.  
Monuments, Curbing,  
Grave Covers  
Local Representative  
LEONARD JAMESON  
Spearman, Texas  
40-rtm

## OSGOOD MONUMENT CO.

Amarillo, Texas  
Dealers of Rock of Ages  
Granite, as well as all  
colored granites, marble  
and bronze memorials.

represented by  
**BOXWELL BROS.**  
**FUNERAL HOME**  
519 S. EVANS  
659-3802

Hansford County  
Planned Parenthood  
412 Davis  
659-2483  
Spearman  
Mon. - Fri.  
8:30 - 12:30

Sewing done—little darling and  
Cinderella dress types a special-  
ity. Call Joy 733-2517.  
nc

Need to oil your wood shake or  
shingle roof? Give it extra life and  
beauty.  
Whatever your painting needs  
may be - from taping and textures  
to custom finishes with any coating  
on any surface. We also feature  
energywave insulating paints. Call  
today for a free estimate.  
**BEASLEY PAINTING**  
ALLAN 733-2858 JIM 733-2012  
18-rtm

WILL CLEAN TAILWATER PITS.  
Reasonable rates 733-2628  
23-4tp

SEARS BLOWN IN ATTIC  
INSULATION. Now 10% off.  
Completely installed. For  
FREE ESTIMATE at your  
convenience dial 659-2573. Sears  
Roebuck and Co. 517 S. Hwy.  
207.  
50-rtm

How Does Your Lawn Look?  
Dandelion Problems?  
Crab Grass?  
Hen bit?  
Any Weeds?  
CALL  
**B J's**  
TREE & LAWN SERVICE  
659-3847  
26-rtm

## WANTED

**ATTENTION FARMERS**  
If you would like future contract  
on your 1985 wheat or if you have  
any farm-stored grain to sell,  
contact Oles Grain Co., Perryton,  
Texas. 806-435-5449.  
24-rtm

## GARAGE SALES

GARAGE SALE: Sat., April 27,  
9:00 a.m. til 7, 907 S. Archer.  
Furniture, Clothes, etc.  
29-1tc

## BUSINESS OPPORTUNITIES

Excellent income for home as-  
sembly work. For Information, Call  
504-646-0315, Ext. B-1633.  
28-2tp

OWN YOUR OWN JEAN-SPORTS-  
WEAR, LADIES APPAREL, CHILD-  
RENS, LARGE SIZE, COMBINA-  
TION, WESTERN STORE, ACCESS-  
ORIES. JORDACHE, CHIC, LEE,  
LEVI, EASY STREET, IZOD,  
ESPRIT, TOMBOY, CALVIN KLEIN,  
SERGIO VALENTE, EVAN PICONE,  
LIZ CLAIBORNE, MEMBERS ONLY,  
ORGANICALLY GROWN, HEALTH-  
TEX, OVER 1000 OTHERS. \$7,900 to  
\$24,900 INVENTORY. TRAINING,  
FIXTURES, GRAND OPENING,  
ETC. CAN OPEN 15 DAYS. MR.  
KEENAN (805) 678-3639.  
29-1tp

Avon needs a representative in  
your area. Earn up to 50% of sales.  
Benefits available. Call 274-3606.  
29-2tc

## REAL ESTATE

FOR SALE: New, just finished, 3  
bedroom home with 2 baths,  
double car garage. Roy Edwards  
733-2178. 114 Cooper Ave.  
16-rtm

FOR SALE: 3 bedroom house, 1  
bath on 2 lots. Detached garage.  
On corner, 322 S. Hazelwood.  
\$40,000. Call 659-3873 or 5046.  
19-11tc

## FOR SALE

TO MOVE: 1983 Redman 14x80  
Mobile Home. 3 bdrm, 2 bath,  
under skirting, large front porch.  
659-2794.  
27-rtm

TO MOVE: Lubbock Home 16  
miles SW of Spearman. 3 bdrm., 2  
bath, large kitchen and dining  
area, large living room. About 1700  
sq. ft. 659-2794.  
27-rtm

## HELP WANTED

Janitorial Service for ASCS office.  
Pick up specifications at office  
between 8 to 5 Monday-Friday,  
659-3036.  
28-4tc

Help Wanted: Service station  
attendant. 733-2463 or 733-2792.  
28-rtm

## MISC. FOR SALE

FOR SALE: Bulk Garden Seed.  
Carolyn Hicks 733-2335, 108 Main.  
27-4tc

FOR SALE: 16'x5' metal horse  
trailer. 1/2 covered metal top. New  
paint, new floor. 733-2815.  
28-rtm

SLIGHT PAINT DAMAGE.  
New flashing arrow sign. \$249  
complete, free bulbs, tubes!  
Four left. Call immediately,  
1(800) 423-0163 anytime. (Not  
repossessed).  
29-1tp

FOR SALE: A divan upholstered in  
green, orange and beige paisley  
print in crushed velvet. Call 806-  
733-2272.  
29-1tc

## AUTOS FOR SALE

FOR SALE: 1978 Buick Electra 4  
door, loaded, nice car. \$2850.00  
659-2794.  
27-rtm

FOR SALE: 1984 extended van  
with raised top. Electric lift for  
handicapped. Custom made. Front  
and rear air. CB, Tilt and Power.  
Call 659-3605 or 659-3566.  
28-rtm

FOR SALE '81 Chevy Citation,  
4-door, automatic, power steering,  
air. Call 659-3629.  
29-2tc

## FOR RENT

FOR RENT: 2 bedroom mobile-  
home furnished with extras. Call  
659-3833.  
29-rtm

## PUBLIC NOTICE

Guymon Elks Supper Club is  
open to the public. Our hours are  
Wednesday-Thursday 6-10 p.m.  
Friday-Saturday 6-10:30 p.m. We  
have a prime rib special every  
Friday.  
51-rtm

## LEGAL NOTICE

On the 9th day of May, AD,  
1985, at 2:00 o'clock p.m., in the  
City Commission Chamber of the  
City Hall of the City of Gruver,  
Texas, the City Commission will  
hold a public hearing giving all  
interested persons the right to  
appear and be heard on the  
proposed annexation by the City of  
Gruver, Texas, of the following  
property: The Gruver Municipal  
Airport located on a portion of  
Section 306, Block 2, GH&H RR  
Co., Hansford County, Texas.  
(The property proposed to be  
annexed is the Gruver Municipal  
Airport property which is owned by  
the city and located about 2 miles  
Southwest of Gruver on Highway  
136.)  
/s/ JCHarris

29-1tc

## TO GIVE AWAY

Two Black Labs to give away.  
659-2787 in the evenings.  
29-1tc

## CARD OF THANKS

Thank you for all the calls, visits,  
flowers, prayers and other kind-  
nesses while in the hospital.  
Teencha, Cody, Casey and  
Amadeo Cazares  
A. R. Cazares Family

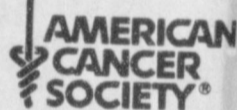

# Tennis Teams to Levelland

The Gruver District 1 A tennis  
champs will be going to Levelland to  
compete in the Regional Tournament  
May 1 and 2nd.  
Scott and Steve Duncan are  
competing in Doubles as Dist. 1-A.

## Students sing in recital

There was a high school voice  
recital at Victory Memorial Methodist  
Church in Guymon, Ok. Thursday,  
April 11.

High school students presented a  
voice recital prior to the state vocal  
contest at Stillwater April 17. Stu-  
dents from Spearman who partici-  
pated were Jeff Gressett, Connie Wool-  
ley and JoAnne Odegaard. Gruver

Pioneering, '80s style: Being  
forced to watch the clock because  
the electric egg-timer is on the fritz.

## Letter to the Editor

Dear Editor,  
We have formed an organization  
in Floydada, "Texans for Child-  
ren's Rights." We are people who  
are opposed to the six week  
suspension period, being imposed  
on our young people, who partici-  
pate in extra-curricular activities  
and fail one course. We are  
considering a class action suit, but  
we need the support of the people  
in the Panhandle and South Plains  
areas. We have the lawyers who  
are willing to take the case, but, we  
must have a \$20,000 retainer fee.  
This would be 500 people willing to  
give \$40 each or 1000 giving \$20  
each.

Anyone interested, please con-  
tact Jimmy McGaugh, Chairman,  
806-983-2603 or Lynn Marler 806-  
983-3990, or write Box 128, Floy-  
dada, Texas 79235.

Thank you,  
Lynn Marler

# The Gruver Statesman

PUBLICATION (USPS 9598-6000)  
GRUVER, TEXAS 79040  
Box 796 659-3434  
Owner-Publisher.....William M. Miller  
Editor.....Joy Henderson, Gruver, Tx.  
Second Class postage paid at Gruver,  
Texas 79040

Any erroneous reflection upon the charac-  
ter of any person or firm appearing in these  
columns will be gladly and promptly  
corrected upon being brought to the  
attention of the management.

POSTMASTER: Send address changes to  
Gruver Statesman, Box 796, Gruver, Tx.  
79040.

SUBSCRIPTION RATE: Hansford, adjoin-  
ing counties, \$13.14 per year.

## MEMBER

# Texas Press Association

# GSPA sponsoring sorghum yield contest

The National Grain Sorghum Pro-  
ducers Association (GSPA) will spon-  
sor the first nationwide sorghum yield  
contest this year, with top winners  
receiving a trip abroad. The contest  
will focus on yield and management,"  
said Elbert Harp, executive director  
of the National GSPA, "and will help  
us gather information on the most  
efficient and cost-effective ways to  
grow sorghum.

"We feel this is important because  
of a trend indicated by recent USDA  
figures. The cost of sorghum produc-  
tion is up as much as 50 cents a bushel  
over production costs for corn. If this  
trend continues, sorghum farmers  
will find it harder to remain competi-  
tive. By sponsoring the contest, the  
National GSPA will be able to study  
production techniques and find im-  
provements," said Harp.

"In addition, the information farm-  
ers will provide during the contest,  
such as type of fertilizer used, will  
help us establish other regional, state  
and national trends that might affect  
the market for sorghum."

Contest awards will be made on  
three levels—county, state and national.  
The top winners in each class on  
the national level will receive a  
trophy and a trip to a foreign market  
country. On the state level, plaques  
will be awarded to the top three  
winners in each class. The first place

winner in each class on the county  
level will receive a certificate.

The contest entry deadline is 30  
days prior to harvest of the contest  
plot and harvest reports are due by  
December 1. Applications and rule  
books are available through the  
National GSPA, members of the state  
Grain Sorghum Producers Associa-  
tions, and supporting seed and  
agricultural chemical companies.

"Some of the manufacturers sup-  
porting the contest, such as Stauffer  
Seeds, are offering cash awards,"  
said Harp. "These awards vary with  
each company and are designed to  
stimulate interest in this very first  
National Grain Sorghum Yield and  
Management Contest."

All contest entrants will be scored  
in relation to their county's estab-  
lished average yield. According to Harp,  
all calculations will be done by  
computer in the National GSPA office  
in Abernathy, Tx. The National GSPA  
will also keep all records on the  
contest and provide computer print-  
outs of production data to contestants,  
county agents, university researchers  
and others.

"We want to promote the profitable  
production and the consumption of  
sorghum," said Harp. Through this  
contest, we believe we can increase  
interest in sorghum growing and  
use."

## The Land Bank

We say  
a farm  
real estate loan  
should be  
as easy to pay  
back as possible.

See us:



High Plains Federal Land Bank  
Association  
506 South Main, Perryton, Texas  
806-435-4319  
Serving Hansford, Ochiltree and  
Lipscomb Counties.

Others donating cash are Cattle-  
man's Restaurant, H & H Water  
Well, Sacks Third Avenue, Nurse-  
nickel Motel, Ellsworth Oil Co.,  
Perry Dixon, Prairie Chalet, Hick-  
erson Jewelers, Hi-Plains Conoco,  
J.G.'s, Beedy Furniture, Cochran's  
Fabrics, Anthony Electric, Tom  
Sutton, Donahue Ditching, Hans-  
ford Implement, Hansford Agency,  
Co-op, Hi Plains Auto.

Bob Cluck is donating roping  
calves.  
Red Hamilton is trucking the  
animals, Pete Fisher is donating  
concession supplies, Terri Butt and  
Boyd Rice will be pick-up men.

The odds are millions to one  
against a collision between a comet  
and the earth, which, however, did  
pass through the tail of Halley's  
comet May 19, 1940, with no effect.  
But banging into a comet's nucleus  
— Halley's weighs 30 million tons —  
could be devastating. Some astro-  
nomers credit comets with causing  
the cataclysmic Siberian explosion  
in 1908 that made railroad tracks  
heave 400 miles away.

People who say nothing is impossible  
have never tried to change power  
mower oil without spilling it over the  
drive.

## SALE

1/4 off of all prom and wedding gowns!  
Friday & Saturday  
Special Occasions  
715 N. Main  
Borger, Texas

Out of State  
1-800-338-5871



Office  
1-805-338-3378

**GUYMON**  
LIVESTOCK AUCTION  
Box 872 • Guymon, Oklahoma 73242

Home Owned and Home Operated

SALE EVERY THURSDAY  
AT 10:00 am

## Cargill 70.

Sorghum you can count  
on when you can't count  
on the weather.



If you need a hybrid that adapts  
to your growing conditions, you need  
Cargill 70. This full leaf hybrid makes  
the most of ground moisture, while  
offering great yield potential when  
the growing season is ideal. See your  
Cargill dealer for more information.

PANHANDLE AGRICULTURE SUPPLY  
GRUVER, TEXAS  
733-3415

### Four to graduate from WBU

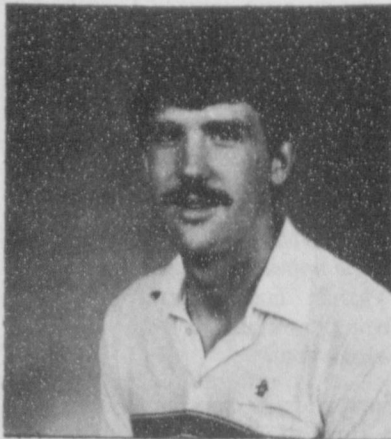

Bruce Ammons - Sr.

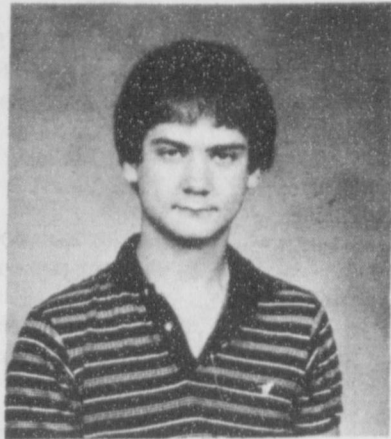

Chris Deakin - Jr.

The graduating class of 1985 at Wayland Baptist University includes four students from Gruver.

Graduates and the degrees they are scheduled to receive are Diane Brown, master of education degree in education; Linda Haensch, master of education degree in education; Bruce Carl Ammons, bachelor of arts degree in theology; and Christopher Deakin, associate of technology degree in building trades.

Wayland's 75th Spring Commencement is slated for next Saturday, April 27, beginning at 10 a.m. in Haral Memorial Auditorium.

A total of 258 students are

### Founder's Day to be celebrated

On April 30, 1985, here in Gruver, Alpha Mu Psi and Xi Psi Kappa of Beta Sigma Phi, in concert with 12,500 chapters of 250,000 members throughout the world, will celebrate their Founder's Day.

During the Depression, Walter W. Ross thought that young women needed more in their lives than work, responsibility, and hardship. He thought a social and cultural outlet was needed and that he was the man to see that it was provided. His efforts brought seven young women in Abilene, Kansas, together on April 30, 1931, to form that sort of organization. Beta Sigma Phi began, and time proved Walter Ross' idea a good one. Because Beta Sigma Phi has continued to meet their needs, on this April 30, Walter W. Ross will be remembered by this largest Greek letter sorority in the world.

Throughout the fifty-four years of their history, the members of Beta Sigma Phi have enjoyed programs for cultural studies and numerous social events; they had a difference in their lives. As they enjoyed these opportunities for personal growth, they came to devote much of their time and effort to service; they came to make a real difference in the world around them.

A typical year finds the chapters donating over three million directly to charities, reflecting over two million work hours. Early, the chapters created their own international funds for purposes they selected. Their International Endowment Fund has donated over two million to health research groups, to homes for underprivileged children, and to many other worthwhile causes. Their Exemplar Fund helps support Literacy Village in India. Through Beta Sigma Phi's International Loan and Scholarship Funds, members and their families are helped.

Basic to Beta Sigma Phi, however, are the socials for its members. One of the most important is their Founder's Day celebration. Each year a theme is selected to both challenge and to exemplify

each member. This past year the theme has been "Paint A Living Masterpiece."

### Elizabeth Dominguez will graduate from AC

Elizabeth Dominguez, Route 3, Gruver is graduating from Amarillo College on May 10th at 8:00 p.m. in the Amarillo Civic Center Auditorium.

Elizabeth receives an associate in applied science degree in child care assistant.

527 graduates will take part in this 56th annual Amarillo College ceremony with Dr. H. D. Yarbrough, president, presiding. Professor Robert W. Wylie, chairman of the English Department will present a charge to the graduates.

Summer registration at Amarillo College takes place June 3 with classes starting on June 4th for the first summer session.

### Seniors honored by UMW

Western items were splashed throughout the Methodist Church Fellowship Hall Friday night April 19, 1985, for the United Methodist Women's annual chuckwagon supper honoring the Senior Class of Gruver High School. Kerosene lamps cast a soft glow over brass and bronze, boots and saddles, cacti and bandanas.

Guests were seated at tables topped with red checked tablecloths and centered with bronze sculptures and brass pieces in western motif. Each place was marked with a small cactus and flatware tied with a red or blue bandana. The Class of '85 and other guests were welcomed by UMW president Dorothy Cator. Reverend Kerry Hurst offered the invocation and Banquet Chairman Marilyn Gaines rang the chuckwagon's dinner gong inviting the group to the serving line.

The serving table was heavily laden with dutch ovens of barbe-

cued beef and pinto beans. Potato salad, peaches, pickles, tossed salad, whole-wheat rolls and homemade ice creams completed the fare.

After the meal, tables were pushed back and Fred Shieldknight of Spearman explained some basics about square dancing. A group of local dancers then performed a demonstration to the music. The enthusiastic seniors soon joined in, formed three squares, and had partners swinging all about.

Enjoying the evening with the seniors were Kim and Kerry Hurst, Dorothy and Bill Cator, Mary and Jack Weldon, Lita and Kenneth Baker, and senior sponsors Susan Kidder, Betty and Russ Chisum and Pat Burnam. Also included were Brenda and Fred Shieldknight and the square dancers, Terry Horton, T.J. Been, Marilyn and Bill Been, Rhonda and Forrest Reichen, and Sharon and John Knudson.

They were a family torn apart by temptation... kept apart by pride... but brought together by a miracle!

## THE PRODIGAL

A WORLD WIDE PICTURES RELEASE  
April 26-30 - Lyric Theatre, Spearman. For advance discount coupons see your church.

# SEARS HOME APPLIANCE SPRING SALE

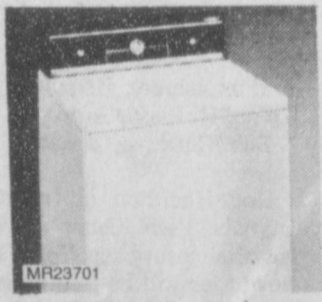

MR23701  
Extra-capacity 2-speed Kenmore washer  
SAVE \$90 **389<sup>99</sup>**  
Includes Shipping, Delivery and Installation. White



AP65811  
Extra-capacity dryer with automatic shutoff  
SAVE \$100 **314<sup>99</sup>**  
Includes Shipping, Delivery and Normal Installation. White

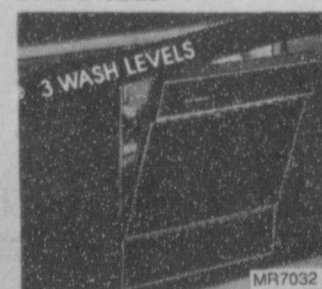

MR7032  
Built-in Kenmore 24-in. dishwasher  
SAVE \$140 **314<sup>99</sup>**  
(Price includes Shipping)



AP24390  
America's Best Sellers  
SAVE \$150 on a powerful Kenmore vacuum  
Extra-wide 13 1/2-in. Power-Mate head with beater bar helps save on vacuuming time. 3.9 peak HP (1.05-HP VCMA.)  
**204<sup>99</sup>**  
(Price includes Shipping)

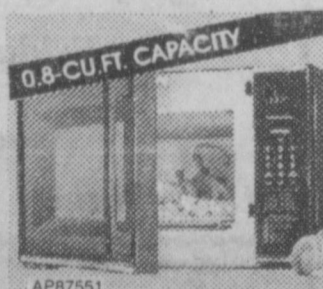

AP97551  
Space-saving Kenmore microwave with probe  
SAVE \$100 **249<sup>99</sup>**  
(Price includes Shipping)



MR4905  
Console color TV with remote control  
SAVE \$40 **519<sup>99</sup>**  
Includes Shipping, Delivery and Installation

Each of these advertised items is readily available for sale as advertised.

Many Kenmore models available in colors at extra charge. Kenmore dryers require connectors not included in the prices shown. Ask about Sears Credit plans.

Phone 659-2573  
Most merchandise available for pick-up within a few days

517 S. Hwy. 207  
Spearman, Texas

STORE HOURS  
Mon. - Sat.  
9:00 - 5:30

Satisfaction guaranteed or your money back  
©Sears, Roebuck and Co., 1985

There's more for your life at SEARS



### What a Pair of Yielders!

You can count on 8493 for outstanding performance under tough, drouthy conditions. And when you're pushing for full irrigated production, you'll appreciate 8333's exceptionally high yield potential. Your Pioneer dealer can show you yield records for these and other Pioneer grain sorghum hybrids in your neighborhood. See him right away.

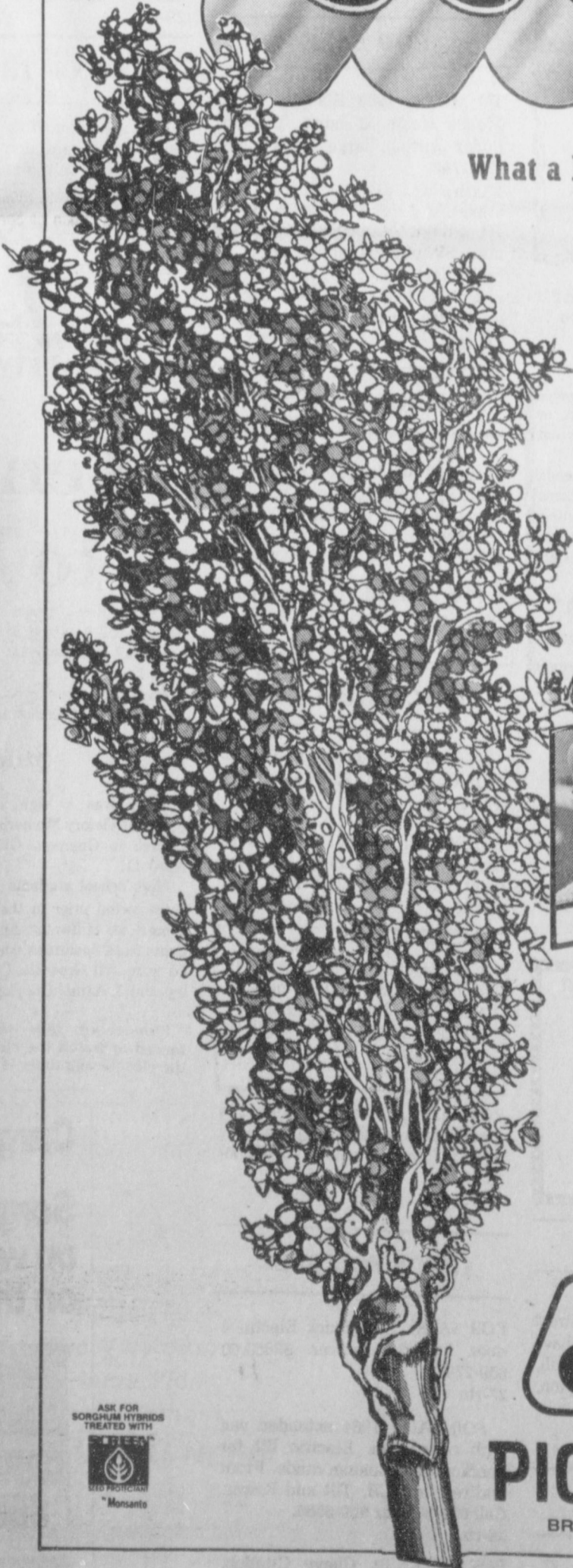

**PIONEER**  
BRAND SEEDS

\*Registered trademark of Pioneer Hi-Bred International, Inc. Pioneer is a brand name; numbers identify varieties. The Limitation of Warranty and remedy appearing on the label is part of the terms of sale.

## Frankie Leatherman tells about "Black Sunday"

The "Black Sunday" of April 14, 1935 during the "Dirty Thirties" has proved to be one of the most frightening days of my life. I was 14 years old at the time, so I remember very vividly the dark, ugly, gruesome cloud that I saw rolling from the ground and towering miles above the horizon. Birds of all sizes and species were flying in front of the cloud. The rabbits and small animals on the ground were running frantically for their lives. They too, seemed to be frightened by the unfamiliar, awesome and strange looking sight.

On that particular Sunday, my mother, Lois Wallin, my daddy, Frank Wallin, my three sisters, my two brothers and myself, Frankie Wallin Leatherman had gotten up early, as usual. We had hurried to get the chores done on our farm ten miles north and 1 mile west of Gruver. We had come to Gruver to attend Sunday School and Church. After church, we went to my grandparents, Mr. and Mrs. Frank Shapley's house in Gruver to spend the day. It was a perfectly beautiful day! Little did we know what we were about to encounter.

About 4:00 o'clock that afternoon, Daddy and Mother decided it was time to start home. We were gathering up all our things and saying our goodbyes when Daddy stepped out the front door. Seeing the dark cloud rolling in, he called for Mother to come and look at what was north of town. Mother hurriedly looked and she felt we should not go until the storm had ceased or blown over. Daddy felt, as a good farmer would, that we needed to go home to take care of the chickens and livestock. After much discussion, and thinking the cloud would blow over, the told us to get into the car in a hurry and we started home, driving due north into the storm.

Daddy drove 1 1/2 miles north on Highway 136. Suddenly the dust storm engulfed us! It seemed as if a large, heavy blanket had been placed over us. It was as dark as pitch! We could not see the white line in the center of the road nor could we see the edges of the road. We could hardly see each other in the car!

We were all so frightened! All of us were crying, including Mother. Needless to say, Daddy decided very quickly he shouldn't have ever started out to go home. Now, it was too late. Daddy decided he surely could not make it home, and the only choice he had was to turn around and head back to Gruver. We felt we were going in the right direction, but still couldn't see a thing! Finally, we crossed the railroad tracks, so we knew exactly where we were. We also knew that straight ahead of us - somewhere - we needed to turn

right on Main St. But where was it? We never knew when we drove right past it. We found out we were lost when the front of our car suddenly fell of the end of a culvert. We were on Highway 15 headed for Spearman, Texas. Daddy sorta got his bearings. He turned the car around and finally found my grandparent's house again.

I really can't remember how Daddy finally got his family back safely, but I know now we were in God's hands and He helped us, or we would never have made it back.

We spent the night in Gruver with my grandparents. We found that when mornig came, the storm had subsided some, but the wind was still blowing really hard with lots of blowing dust. Daddy and Mother decide to drive tot he farm to check on things, leaving us children with our grandparents.

I remember them telling us that as they were driving home, in the clearer places, they could see that piles of dirt had filled the fence rows. In most places, one could walk right over a 4 wire barbed - wire fence. They also noticed that the fields where crops were growing were as bare as could be! The crops had been blown out or covered up. Such a sad, disheartening sight!

After driving about 3 hours, they finally drove up to our front door. They said they could not believe the great amount of dirt in one house. They tied wet handkerchiefs over their noses and mouths to protect them from the dust and started trying to clean the house out enough that we might be able to live in it again. They told us they used scoop shovels rather than the dust pan to pick up the dirt off the floors of the house.

After three days, the storm was finally over and we returned to our home. I shall never forget the wet, muddy blankets hanging on the inside of the windows. These were used to catch as much of the dust as possible to keep us from taking dust pneumonia.

After that dark dust storm, everytime the wind blew, we would have a less severe dirt storm. Each time we observed the same percautions, wetting down blankets, hanging them on the windows to keep out the dust, and then cleaning the house thoroughly. Each time we would be so thankful that it was not as bad as the one of April 14. Each time we were reminded again of that awful experince of being "lost" in the middle of the afternoon in a dirt storm 1 1/2 miles north of Gruver! How very thankful we were that we did, in some miraculous way, find our way back safely to my grandparents house in Gruver during that first dirt storm in the "Dirty Thirties" on that "Black Sunday" afternoon.

Frankie Leatherman

Page 10 PIONEER EDITION GUYMON DAILY HERALD Saturday



Black Sunday duster rolls



## "The Prodigal" to run at Lyric

"The Prodigal", a fast-paced contemporary drama from World Wide Pictures, concerning the dilemma of a modern day family, will open Friday, April 26 at the Lyric Theatre in Spearman.

John Hammond, Hope Lange and John Cullum head the first-rate cast of this feature which was filmed entirely on location in Seattle and other outstanding sites throughout the state of Washington.

Hammond, who portrays the title role of the wayward son in "The Prodigal", made his motion picture debut co-starring with Mary Steen-bergen, in Universal's "Cross Creek", and recently starred in the hit television mini-series, "The Blue and the Gray".

Hope Lange, an Oscar nominee for her outstanding performance in the hit film, "Peyton Place", a two-time Emmy Award winner for her title-role in the popular television series, "The Ghost and Mrs.

Muir", and a nominee for her emotional portrayal of the wife in the film-for-television, "That Certain Summer", stars in "The Prodigal" in the taut role of a confused and bewildered wife and mother.

Noted Broadway actor John Cullum, a two-time Tony Award winner for his roles in the musical "Shenandoah" and the dramatic hit "On the Twentieth Century", stars as a workaholic husband and father, prone to the personal neglect of his family.

World Wide Pictures is the film organization of the Billy Graham Association, and the renowned evangelist makes a cameo appearance in the film.

"The Prodigal", a World Wide Pictures presentation, stars John Hammond, Hope Lange and John

Cullum in the screenplay written and directed by James F. Collier. Morgan Brittany, Ian Bannen, Joey Travolta, Sarah Rush, Gerry Gibson and Arliss Howard also star in the film produced by Ken Wales with William F. Brown as executive producer.

## Sarpalius mobile office schedule

Senator Bill Sarpalius mobile office schedule will be May 2 in Spearman from 9:30 to 10:30 at the Courthouse and the June visit will be June 6 from 9:30 to 10 at Gruver State Bank and from 10:30 to 11:30 at Spearman Courthouse.

## First National Bank Scenes



Bill Pittman, Felma Evans and Joe Venneman

## Students play in recital

An elementary recital was held recently in the educational room of the First Methodist Church in Gruver. Students from grades one through six participated prior to the annual piano festival in Goodwell on Saturday, April 13. All students entered the competition division making them eligible to receive ratings from a judge. Four beginning students played in the recital, but did not enter the contest. They were Wendy Woolley and Kathy Pipkin of Spearman, and Joni Hart and Kalee Shook of Gruver.

Other students playing in both the recital and contest were from Spearman: Elizabeth Pipkin, Superior; Carla Greene, 3 pieces, excellent; Misty Savage, 2 pieces, Superior; Jessica Woolley, 3 pieces, Excellent; and Karla Kunselman, 3 pieces, Superior. Those from Gruver who participated were Katie Williams, 3 pieces, Excellent plus; Mathew Hoel, Excellent.

Junior High and High School students entering the Piano Festival from Gruver were Todd Shapley, Christy Brown, Anne Potts, Tracey Logsdon, Viva Renner and Pam Doty.

All of the above students study with Billie Godley.

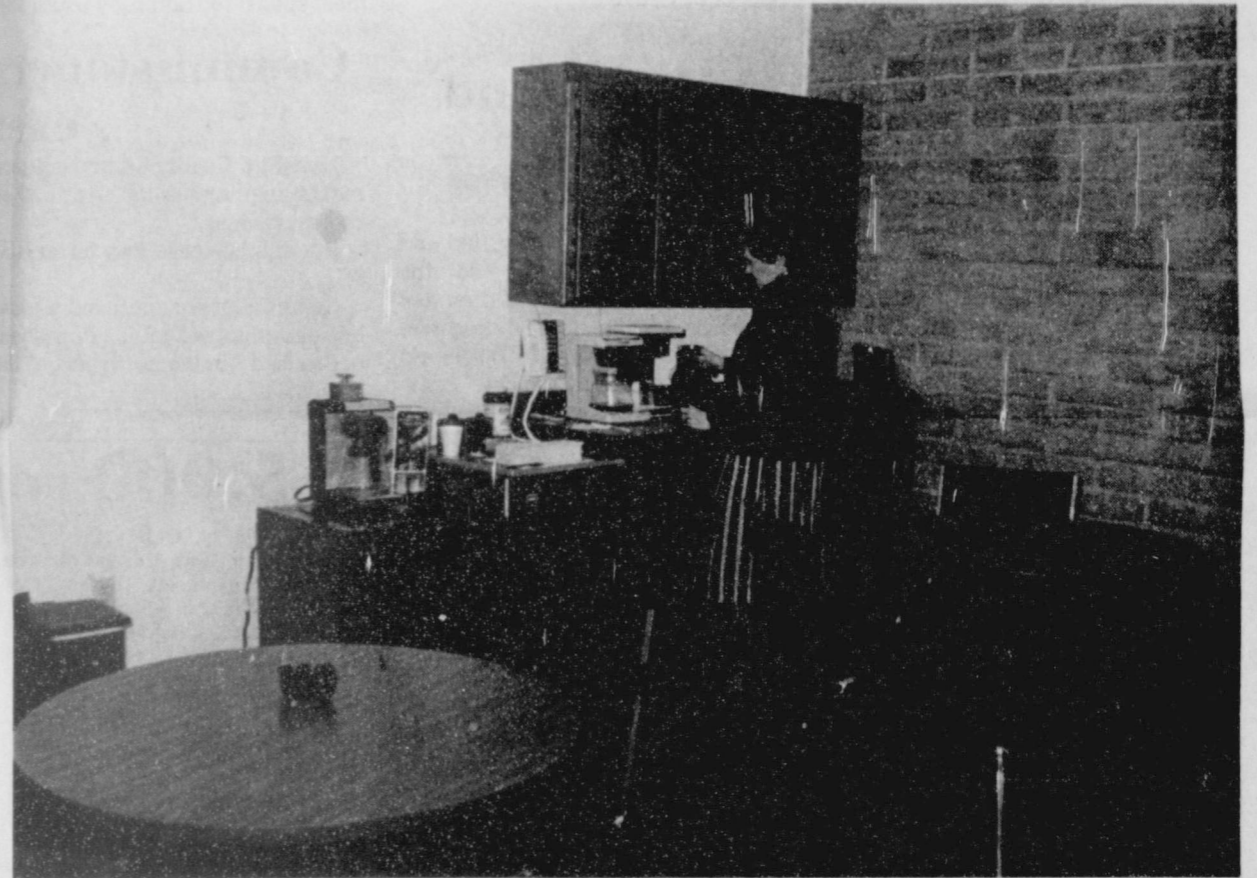

Felma Evans preparing coffee at the new bank

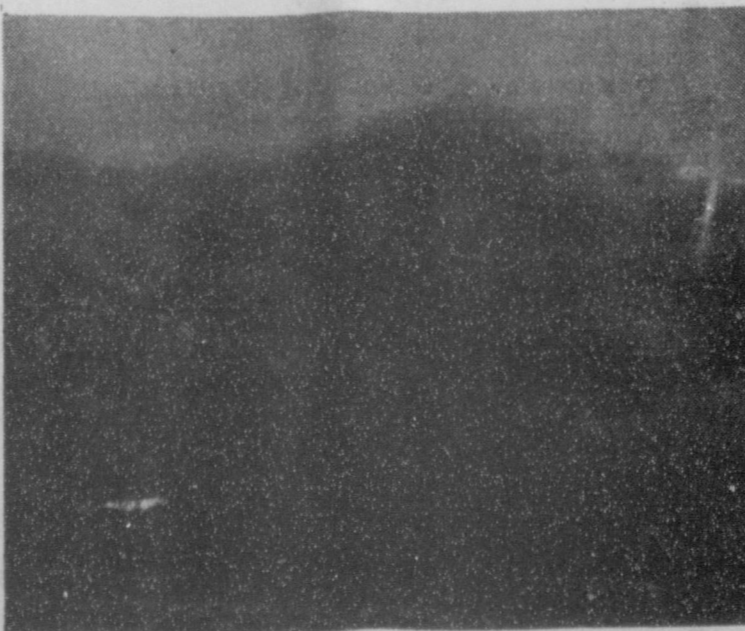

Bill Pitman in the coffee room

## Three students headed for State UIL meet



Jackie Sparks of Gruver High School won first place in extemporaneous informative speaking during the Region 1-A University Interscholastic League literary meet sponsored Saturday [April



Sally Holt of Gruver High School won second place in typewriting during the Region 1-A University Interscholastic League literary meet sponsored Saturday [April 13]



Joby White of Gruver High School won third place in feature writing during the Region 1-A University Interscholastic League literary meet sponsored Saturday, April 13 by South Plains College, Levelland. White will advance to the state UIL literary meet. White is the daughter of Janie Jeffries of Gruver.

## BANK

(from page 1)

having to interrupt their business day."

The bank will open with three officers and five employees: Don Townsen, President and CEO; Bill Pittman, Chairman of the Board of Directors and Loan Officer; Felma Evans, Vice President and Cashier; Tindle Ramon, data processing; Brenda O'Brien, secretary; Beverly Jenkins, teller; Wilma Francis, teller; Christy Brock, teller and operations. The officers and employees have 67 years combined banking experience, making it a very experienced new bank.

Located at the corner of 7th Street and highway 15, across the street from the TG&Y parking lot, the new banking facility is a modern one story building with easy accessibility and plenty of parking area. Chairman Pittman explains that "our new building was actually built for temporary use. We expect to build a new, larger facility within a few years as our business expands. Land has been optioned for the larger facility and will be available when needed."

President Don Townsen talked about the new bank and opening day:

Many citizens of Spearman and Hansford County have been anxiously awaiting this event. Community leaders who had the foresight and confidence in the future of Hansford County pooled their financial and business resources to make a major investment in and contribution to the economic growth and stability of this area. It is not easy to open a new financial institution, it takes commitment and hard work and the support of the community. The organizers had plenty of opportunity to get discouraged but they were constantly encouraged by the people of the community who supported their efforts.

The First National Bank is truly a community bank with 90 stockholders from the immediate area. It was organized and built by community leaders for the benefit of the Hansford County Community.

We ask that the people of Spearman and Hansford County take the time to come by and meet our people. Visit with us about the services we will provide and give us the opportunity to be the financial alternative that sparks the future economic growth of our community.

## YMCA Fund Drive May 7

Workers are being recruited and enthusiasm is building as the Hansford County board of directors prepares for the 1985 "Partners with Youth" campaign. This year's campaign chairman, Jackie Pearson, says that everything is going along great at this time. The board of directors has set this year's goal at \$25,500.00.

The money raised during this fund raising drive goes to support the operation of the YMCA and insures that we will continue to have a YMCA that provides many activities for the youth of our community. It is the policy of our YMCA that no child will be denied membership or program participation on the grounds of financial condition. During the past year our YMCA has provided the following programs for children of all ages: soccer, boxing, softball, T-Ball, swim team, flag football, basketball, swim lessons, and day camp.

Jackie has recruited three district leaders. They are Tod Brock, Brice McRee, and Richey Thompson. These district leaders have recruited three team captains who will then each recruit four team workers. The team captains are Wanda Archer, Cindy Schneider, and Lynn Archer for Todd Brock's district; Mary Dixon, Kerry Henton and Mona Beth Windom for Brice McRee's district; and Charles Shieldknight, Stephanie Brock, and Betty Elbert of Richey Thompson's district. The workforce will consist of 49 people who are committed to sustaining the presence of our YMCA in Hansford County.

If anyone is interested in participating in this effort to support and sustain our YMCA, please call the YMCA at 9-2591. Janice Mayfield is the program director at the Y and she will see that the district leaders are notified. The drive will kick-off at a dinner on May 7 and conclude with a Victory Dinner on May 20.

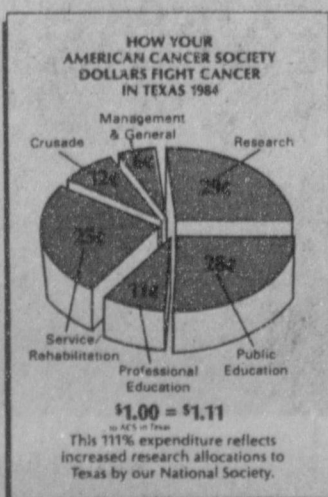

## Commissioners allow 30% exemption

Hansford County Commissioners met in regular session, April 22 at the courthouse.

Routine business was taken care of.

Commissioners approved a pipeline easement of Phillips Petroleum in Precinct 3 in the north part of the county.

They also approved a General

Telephone line on county roadway near Colbert's Feedlot.

They passed a resolution to allow a 30% exemption on the appraised value on homes during 1985, 1986, 1987.

District Attorney Gene Compton was present to discuss his budget and needs for the coming year.

## \$5,000 reward offered

GUYMON, Okla. (Sp) — The Oklahoma State Bureau of Investigation announced Tuesday that a \$5,000 reward is being offered for information leading to the arrest and conviction of the person or persons involved in the stabbing death of an elderly Guymon woman.

OSBI spokesman Paul Renfrow said the reward would be offered for 90 days.

Roxie Webb, 84, died March 29 from stab wounds she received at her home four days earlier.

Police said the home had been ransacked, leading them to believe the motive behind the stabbing was robbery. Police are not sure if anything was taken from the house.

She underwent surgery for the multiple stab wounds about the head, chest and neck. An ice pick, imbedded in the base of her skull, was removed during surgery.

Renfrow said officers have no strong leads in the case, but are still looking for a car and its occupants seen near the house near the time of the stabbing.

The car is a dark green 1975-78 Mercury Cougar with a light-colored vinyl top and Texas license plates. The occupants are thought to be two 25- to 35-year-old Hispanic males.

Anyone with information on the case should call 405-682-6724.

## Sail On The New "Love Boat"

10 night Cruise to breathtaking Alaska on the Royal Princess \$800 per couple discount on May 27 cruise

ACCENT TRAVEL

510 Main

733-5002

## STINNETT'S SHOWPLACE FURNITURE & APPLIANCE

Spring Electronics Sale NEW R.C.A. DEALERSHIP

ALL R.C.A.-QUASAR-SYLVANIA T.V.'s-VCR's & STEREOS ARE CLEARANCE PRICED

NEW FINANCING TERMS AVAILABLE CHECK THESE PRICES

VCR's with REMOTE	starting at	\$399 <sup>95</sup>
13' COLOR TV's	starting at	\$299 <sup>95</sup>
19' COLOR PORTABLE	starting at	\$319 <sup>95</sup>
19' COLOR CONSOLE	starting at	\$539 <sup>95</sup>
STEREO STACK UNITS	starting at	\$259 <sup>95</sup>

## CATTLEMEN

"Horn flies - Face flies - Ticks - Stable flies - Lice"

Are these guys stealing your profits on your summer cattle?

Insecticide tags can ease the problem of unwanted parasites keeping your cattle from gaining to their best potential. Fly tags release their fly repelling chemicals for a period of up to five months. Enabling your cattle to get and grow instead of fighting flies.

Insect tags may also be personalized with your name and phone number for identification.

Brawley Cattle Supply

Dumas, Texas

806-935-5677

Frank Watson  
935-3668

Mike O'Hair  
935-9086

Terry Tull  
935-7473

Now that there'll be scheduled trips into space, will the out-of-this-world geniuses please see what they can do with our erratic bus service.

If the do-it instructions say it's "easy," that's a clue for you to call in professional help.

A special invitation from the heart of NO MAN'S LAND 49th Annual PIONEER DAYS RODEO May 3rd & 4th

The Only P.R.C.A. Rodeo in the Panhandle 8 BIG EVENTS

- Team Roping
- Steer Roping
- Saddle Bronc
- Steer Wrestling
- Bull Riding
- Bareback
- Calf Roping
- Barrel Racing

GUYMON, OKLAHOMA

Rodeo Performances: Friday, May 3 - 7:30 pm Saturday, May 4 - 2:00 pm & 7:30 pm

PLUS — Join us for all the other Pioneer Day Activities.

- Parade — 11 am Saturday
- Old Timers Reunion
- Western Dances • Talent
- Carnival • Bar-B-Que

MORE...

OKLAHOMA'S RED CARPET COUNTRY

**MDA sponsors**

**running contest**

The Muscular Dystrophy Association is sponsoring a month-long running program in which you can participate to benefit yourself as well as those who cannot run. If you're a runner anyway, why not put those miles you run to even more use and if you're not a runner, this is an excellent way to start your own physical fitness program. All you have to do is ask friends, neighbors, and business associates to pledge 5 cents or more to the Muscular Dystrophy Association for every mile you run during the month of May.

Fabulous prizes are being offered for set amounts raised. Send in the registration form below along with your \$5.00 tax deductible entry fee (checks payable to MDA), and we'll send you an official T-shirt, list of prizes, sponsor sheet, runner's log and complete instructions.

**Mother-Daughter dinner held**

The annual Harmony Club Mother-Daughter Dinner was Tuesday, April 9, 1985 at 6:00 p.m. in Fellowship Hall of Gruver United Methodist Church. Casseroles, salads, home-made rolls and strawberry squares were prepared and served buffet-style by the United Methodist Women.

Mothers and other guests were welcomed by Harmony Club President Holly Holt and the invocation was offered by Cami Shapley. Andrea Whitaker, Vice President of the Club, introduced the program. Mrs. Royce Blackshear and Mrs. Russ Chisum sang a sentimental ballad, "Friends". These two women have entertained us several times this year and we were pleased to have them as special guests along with Gruver Music Club President, Mrs. Jim Derington. Several members of the club sang or played the piano, including Cheryl TeBeest, Robin Karlin, Debbie Burton, Carrie Hart, Pam Doty, Viva Renner, Sandy Spivey and Cami Shapley.

The group was adjourned with a reading by Christie Burton. Harmony Club sponsors are Mrs. Bill Logsdon, Jr. and Mrs. Tony Shapley.

**Boots & Slippers dance tonight**

The Boots and Slippers are dancing tonight, April 25th, 8:00 P.M. in the Golden Age Center with Steve Dowell calling, come join the fun!!!

**LIBRARY NEWS**

"An investment in life is an investment in change... When you are changing all the time, you've got to continue to keep adjusting to change, which means that you are going to be constantly facing new obstacles. That's the joy of living. And once you are involved in the process of becoming, there is no stopping. You're doomed! You're gone! But what a fantastic journey!"

"I think the loving person must return to spontaneity - return to touching each other, to holding each other, to smiling at each other, to thinking of each other, to caring about each other... Hugs are good, they feel nice, and if you don't believe it, try it."

"We've got to learn to trust again, to believe again. Of course it's a risk, but everything is a risk. We need to begin to go beyond just 'being' again. We've got to get in touch with being human and there's a difference."

These are quotes from one of America's most beloved teachers, authors, lecturers... Leo Buscaglia in his book titled "Living," "Loving," delightful collection of Dr. Buscaglia's informative and amusing lectures, which were delivered worldwide between 1970 and 1981. This inspirational treasure is for all those eager to accept the challenge of life and to profit from the wonder of love.

Through the inspirational talks by this California professor, "Living," "Loving and Learning," a jubilant #1 best seller, is sure to capture your attention.

"Life was Simpler Then" by Loula Grace Erdman is yet another book, though not new, that will appeal to those of you who would say "Yes, that's exactly the way it was!" In this charming book of personal recollections, the author returns to her childhood in western Missouri and re-creates the way of life as she then knew it. There is, for instance, an amusing section on the series of hired men who helped on the farm, followed by chapters on spring house cleaning, on family reunions, on church attendance, on the Chautauqua. It was a time when there was a second table for the children at dinner parties. When a helpful, omniscient "Central" was at the other end of the telephone wire, when harvesting ice or making apple butter was a neighborhood affair. It is only yesterday in a small American town. these lively reminiscences

are touched here and there with humor and pathos and everywhere with that nostalgia which springs from the near resemblance of the author's recollections to our own. This is a book that you will be able to read and remember most fondly for many years to come.

Available to you at Gruver City Library: "National Geographic" - permanently bound and indexed from 1935-1984. "Gruver Statesman" - permanently bound from the year 1962 to present. "Gruver P.T.A. Scrapbooks." Dates to be announced in the near future.

Gruver Library Book Sale and our children's summer reading program.

Interlibrary Loan: An invaluable service offered to our community that you are invited to take advantage of. With the aid of this tool, Gruver City Library is as serviceable and large as any library in the state of Texas. The information you need, or that particular book is only a phone call away!

Gruver City Library is open 2:00 - 6:00 p.m. Monday through Friday.

Interlibrary Loan: An invaluable service offered to our community that you are invited to take advantage of. With the aid of this tool, Gruver City Library is as serviceable and large as any library in the state of Texas. The information you need, or that particular book is only a phone call away!

Gruver City Library is open 2:00 - 6:00 p.m. Monday through Friday.

**TOPS NEWS**

We haven't written news for a while so will try to compile what we have.

The Queen of the month awards were presented to: Terry Horton for January; Rhonda Reichen for February; Nadine Sprigg for March.

This award is presented for the most weight lost for the month.

We had our election of officers in March, they are:

Rhonda Reichen, leader; Ida Hendrick, co-leader; Betty Cotter, treasurer; Phyllis Raser, secretary; Marilyn Been, weight recorder; Louise Evans, assistant weight recorder.

Installation of officers was held in April.

We welcomed one new member, Anita Margrove, she is transferring from the Sunray club.

12 week attendance charms were awarded to Ana Soapes and Rhonda Reichen.

Our meetings are held on Wednesday mornings at the First Christian Church at 9:00 A.M. We usually open with Tops songs and close with the Tops pledge. If anyone is interested, come for a visit.

Our dentist is the only man we know who can be happy and down in the mouth at the same time.

**Track meet results**

**2-1A Track Meet**  
Higgins  
Girls

TEAM TOTALS: 1. Gruver, 123.  
HIGH JUMP: 1. Melanie Morris, Gruver, 4-11.  
LONG JUMP: 2. Frances Camp, Gruver, 15-8.  
800: 1. Melanie Morris, Gruver, 2:41.2.  
100 H: 2. Cami Shapley, Gruver, 16.5.  
400: 3. Jill Garrett, Gruver, 66.9.  
800 RELAY: 1. Gruver, 1:55.4  
200: 2. Lori Fletcher, Gruver, 28.4  
1600: 3. Melanie Morris, Gruver, 6:26.9.  
1600 RELAY: 1. Gruver, 4:23.0.

**Boys**

TEAM TOTALS: 2. Gruver, 152.  
HIGH JUMP: 2. Kelon Morley, Gruver, 6-2.  
400 RELAY: 1. Gruver, 44.7.  
100: 1. Scott Tout, Gruver, 11.1.  
400: 1. Steven Fry, Gruver, 52.4; 2. Mark Gilbreath, Gruver, 53.8.  
300 H: 1. Jack Rodman, Gruver, 41.4; 3. Craig Cooper, Gruver, 43.6.  
200: 1. Loyd Cator, Gruver, 23.1; 3. Alex Renteria, Gruver, 23.8.  
1600: 2. S. Duncan, Gruver, 5:05.4  
1600 RELAY: 1. Gruver, 3.29.  
3200: 1. Ron Green, Gruver, 11:36.7; 3. Luke Pittman, Gruver, 11:44.6.

**Sheriff reports three wrecks**

Two cars were involved in a collision at an intersection 1/4 mile South of the Pittman-Shieldknight building Sunday afternoon at 3 p.m., April 14. Chris Christy, age 17, driving a Gran Prix hit Douglas Sumner, 17, driving a Ford Thunderbird. Both vehicles received damages, but no one was hurt.

Also on Sunday, April 14, a two car collision occurred at Caprock #1, 12 miles Southwest of Gruver.

Brandon Tucker Cobb, 17, was driving a Ford pickup in which was involved in an accident with Teen-

On Sunday April 7, a car was involved in a collision with a steer 2 miles south of Spearman on FM760. The steer was killed. The driver Tami Janzen was uninjured.

cha Cazares' car. There were three people in the Cazares car. All three were injured. Injured in the accident was 4 year old Cody Cazares, baby Kasi Cazares who received a broken leg, and the driver Teencha Cazares received bruises. All three are in an Amarillo hospital.

**USAF seeking physicians**

"The United States Air Force is seeking physicians in all specialties. Although we need all types, we're looking specifically for physicians in family practice, aerospace medicine, pediatrics, internal medicine, cardiology, general surgery, otorhinolaryngology, OB-GYN and psychiatry," said Master Sergeant Terry Rowe.

Board qualified physicians entering the Air Force receive direct commissions. They start in the grades of captain to lieutenant colonel, depending upon their previous experience and education.

Physicians are given an initial base of choice, if a vacancy exists. Assignment details are provided before commissioning. The Air Force offers physicians assignments in a variety of medical facilities such as out-patient clinics, similar to professional municipal clinics; or large teaching centers like the 1000-bed Wilford Hall USAF Medical Center in San Antonio, Texas.

"The Air Force offers physicians an excellent program of compensation and entitlements. These include 30 days of vacation with pay each year, an excellent retirement plan, and medical and dental care," said Sgt. Rowe.

For more information on Air Force physician opportunities contact Sgt. Rowe at 1017 University Ave., Lubbock, Tx. or call 806-762-9601. Collect calls accepted.

**Horse riding sessions planned**

**NOTICE**

To all youth who have a horse and want to ride.

The Hansford County 4-H Club is having riding sessions every Monday afternoon from 4 p.m. to 6 p.m.

Also, if you plan to ride in the Pride of the Panhandle Shows, you need to sign up at the County Agent's office before May 1, 1985. The first show will be May 11th at Canadian, Texas.

**MARKETS**

WHEAT	\$3.10
MILO	4.55
CORN	3.00

**LUNCH MENU**

APRIL 29-MAY 3  
MONDAY

Chicken patties  
Mashed potatoes  
Gravy  
Corn  
Cake  
Hot rolls  
Milk

TUESDAY

Tacos w/lettuce, cheese  
Pinto beans  
Fruit  
Crustos  
Milk

WEDNESDAY

Chicken over rice  
Mixed vegetables  
Apricot cobbler  
Hot rolls  
Milk

THURSDAY

BBQ  
Cole slaw  
Beans  
Fruit  
Corn bread  
Milk

FRIDAY

Chili dog w/cheese  
French fries  
Tossed salad  
Cookies  
Milk

**HOSPITAL**

Patients in Hansford Hospital are J.H. Martin, Lena Bell, Joy Hodges, Kelly Morgan and daughter, Marilyn Groves, Dorothy McElroy, Martha Kauffman, Ella Hull and Chon Bernal.

Dismissed were Charla Roberts, Johnny Revere, Ora Vanlaningham, Irwin Harris, Kayla Eaton, Frank Yancy, Wanda Reed, Marguerite Nelson, Rae Butler, Barbara Cook and Margaret Bell.



Turn your clocks up one hour Saturday night before you go to bed as daylight savings time begins Sunday, April 28 at 2 a.m.

**IS NURSING FOR YOU?  
FPC ANNOUNCES**

**a unique  
Nursing Career Concept**

**1 yr. → LVN ••• 2 yrs. → AD-RN**

**Classes begin June 3rd  
Applications must be in by  
May 10, 1985**

**SUMMER SEMESTER**

Biology  
Psychology  
Nutrition  
Computer

Mon., Tues.,  
Wed. at  
Frank Phillips  
College

**FALL SEMESTER**

Nursing Courses Mon.-Thurs.  
at Your Area Hospital

Microbiology  
Child Psychology

Fri. at  
Frank Phillips  
College

**SPRING SEMESTER**

Nursing Courses Mon.-Fri. at Your Area Hospital

Further information may be obtained by calling Frank Phillips College, (806) 274-5311, Ext. 45

or write FPC NURSING DEPT

Box 5118, Borger, Texas 79008-5118

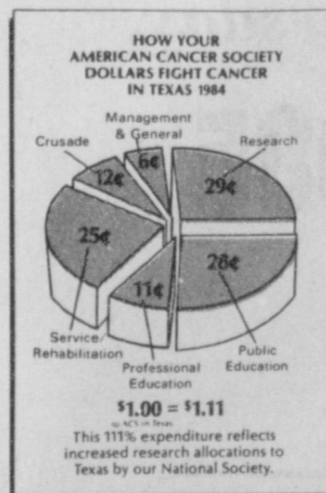

**7 year Anniversary Sale  
&  
Pre-Pioneer Sale**

Hours 9 a.m. - 5:30 Monday - Saturday. Thursday till 8 p.m. Large savings store wide. A town wide sidewalk sale will be Friday and Saturday

**BRYSTERS YOUNG FASHIONS**

417 N. Main Guymon, Oklahoma 405-338-6160

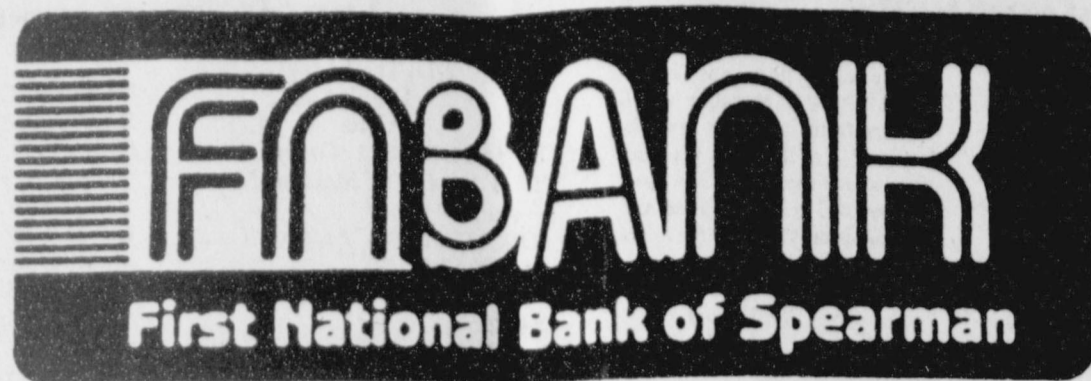

Phone 659-5544 729 W. 7th St.

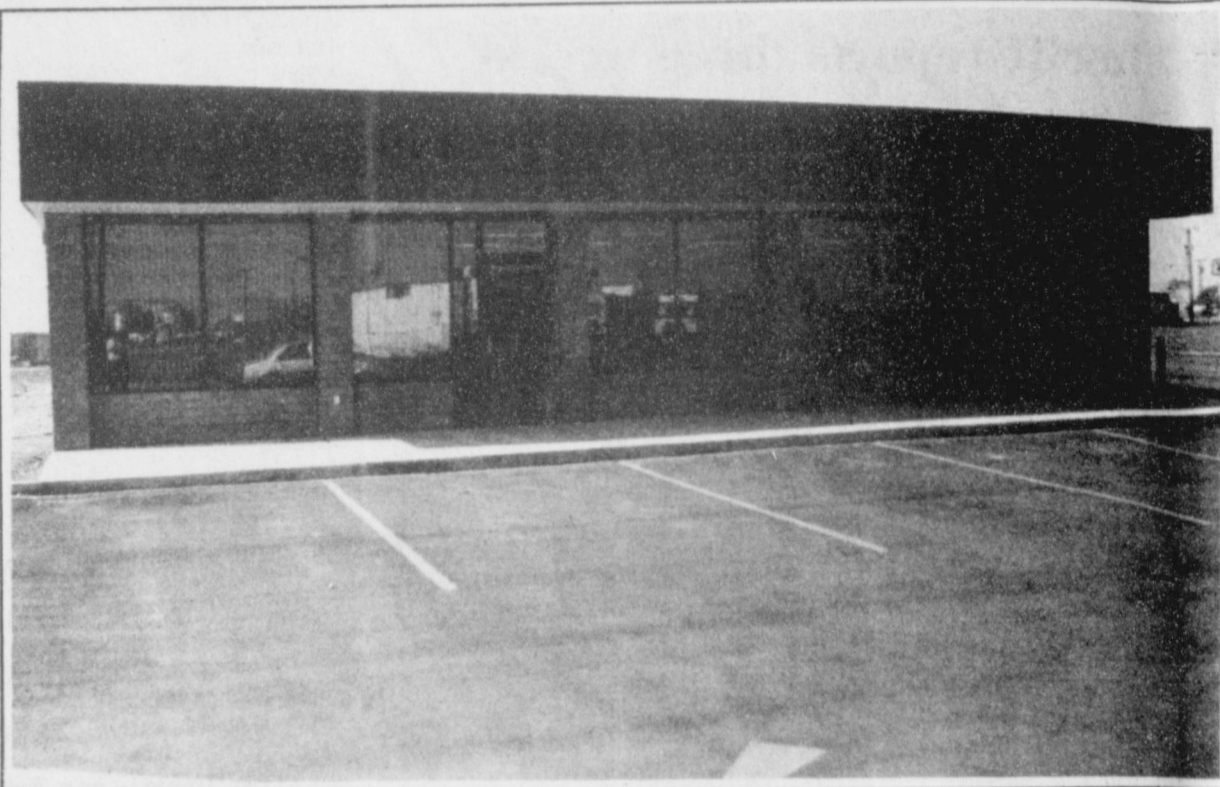

Felma Evans Wilma Francis Brenda O'Brien Beverly Jenkins Christy Brock



Bill Pittman Don Townsen Felma Evans Tindle Ramon

*First National Bank, Spearman,  
open for business Wednesday,*

**APRIL 24, 1985**



*First National will offer a full range of  
checking and interest bearing accounts.*

*Your deposits are insured by Federal Deposit  
Insurance Corporation up to the amount  
permitted by law.*

**We will offer loans of all types.**

**Together we'll grow.**

**BUSINESS HOURS**

*7:30 a.m. to 3:00 p.m. Mon., Tues., Wed., Fri.  
7:30 a.m. to 3:00 p.m.-and-  
4:00 p.m. to 6:00 p.m. Thurs.*

**EMPLOYEES**

**Don Townsen--President  
Felma Evans--Cashier  
Bill Pittman--Chairman**

*Tindle Ramon Wilma Francis  
Brenda O'Brien Beverly Jenkins  
Christy Brock*

**DIRECTORS**

Max Baggerly  
J. L. Brock  
Gene Cudd  
Ila Jo Hart  
Richard Holton  
Bob Pearson  
Jimmy Shieldknight

Ralph Blodgett  
Lloyd Buzzard  
Kent Guthrie  
Jack Hart  
Britt Jarvis  
Bill Pittman  
Joe Venneman

Don Townsen