

WHEAT HARVEST WELL UNDERWAY



Combines began to really roll throughout Hansford County on Monday with well-filled heads both in dryland and irrigated fields shelling out golden grain aplenty to keep all elevators running at top speed as the harvest gains momentum during the week. Estimated yields run from 30 bushels per acre to a tremendous 75 bushels in some irrigated fields.



The wheat is testing between 61 to 62 lbs per bushel and the moisture content is about 13%. Making tremendous swaths in fields of waving grain are some of the latest model combines which cut a twenty-two foot wide strip.

GRUVER YOUTH ESCAPES INJURY



Jerry Evans, 18 year old son of Mr. and Mrs. Joe B. Evans of Gruver, walked away without a scratch from this pickup which was declared a total loss. Apparently losing control of the 1965 Ford pickup because of loose gravel as he was negotiating the curve at the south end of Main street last Wednesday. The youth rode with the vehicle as it took out two highway posts on the righthand side of the highway, before crossing over, and rolling twice as it crossed the ditch on the lefthand side, coming to rest against the sign.

For the benefit of area residents, the Gruver Independent will print from time to time pictures of "vacation daze" of gadding Gruverites so that local "armchair travelers" may enjoy, even though vicariously, the meanderings of others.

Recently, the Hahn family enjoyed a vacation down in southern Texas and returned with some interesting sites, including Enchanted Rock and the Sand Hills State Park.

Closer home is Lake Meredith—the newest of the State's recreational areas. Reports have it, though it is a unique sight in this area, the Lake site is still pretty rugged with many drawbacks yet to be overcome before it will be a mecca for tourists and visitors.

One of the main drawbacks, according to visitors to the area, is the prevalence of snakes which have more or less taken over the area to claim as their own. Otherwise, though limited as to boating facilities as yet, this area may turn out to be the ideal place for gadding Gruverites and their vacation daze.

Enchanted Rock, which is located on Highway 16 between Llano and Fredericksburg, is the largest granite mountain in the southwest, covering 640 acres and towering 500 feet high. The huge granite rock derived its name from famous Indian legends and it was at this point that Captain Hayes repulsed a band of Indians in 1841. Enchanted Rock boasts two caves and many curious boulder formations and the area includes many beautiful shade trees, running spring water and picnic grounds.

Sand Hills State Park near Monahans which is about 30 miles southwest of Odessa

SITES AND SIGHTS TO REMEMBER

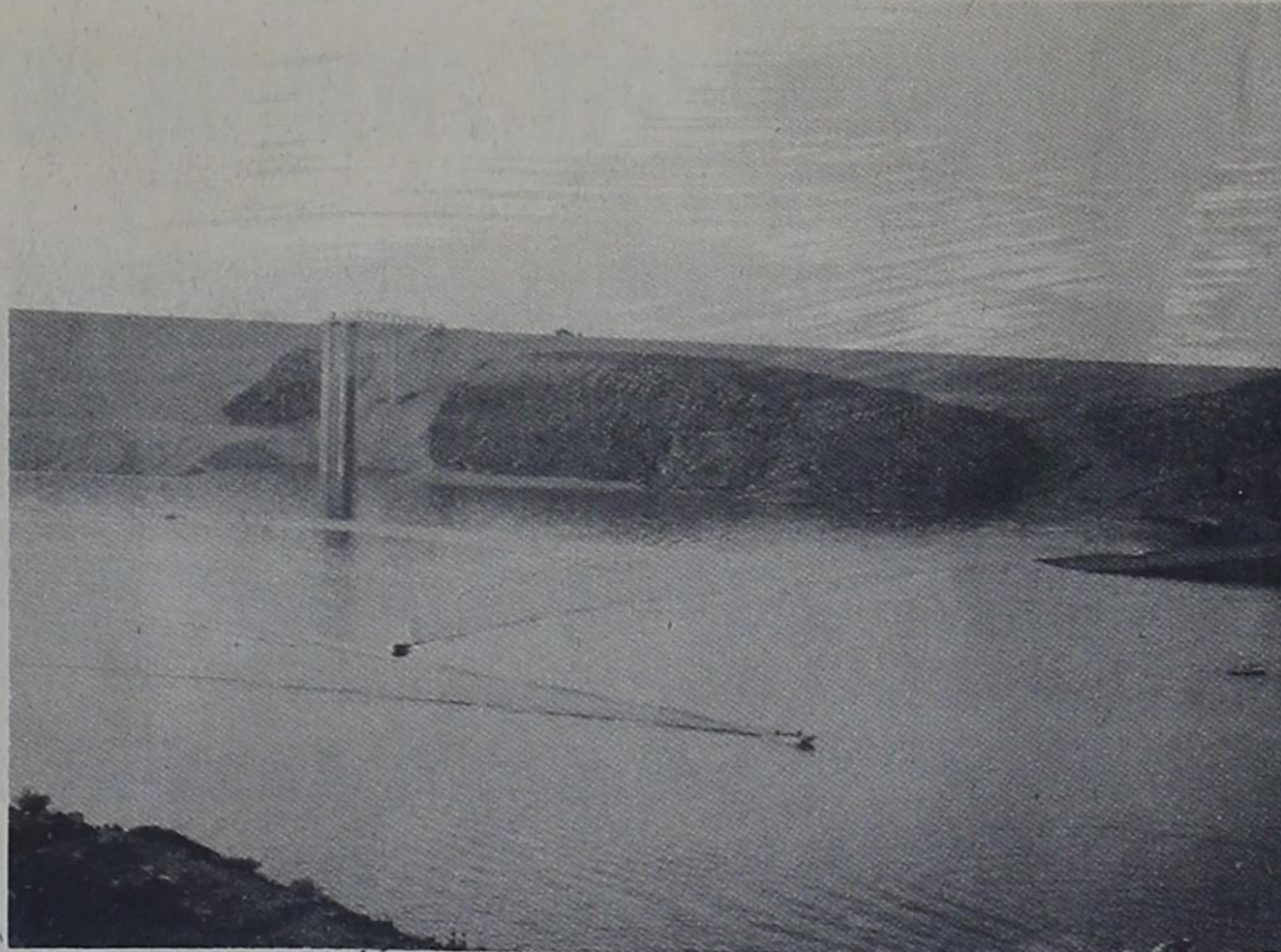

Views of Recently Completed Lake Meredith, which is located on the Canadian River northwest of Borger at Sanford.

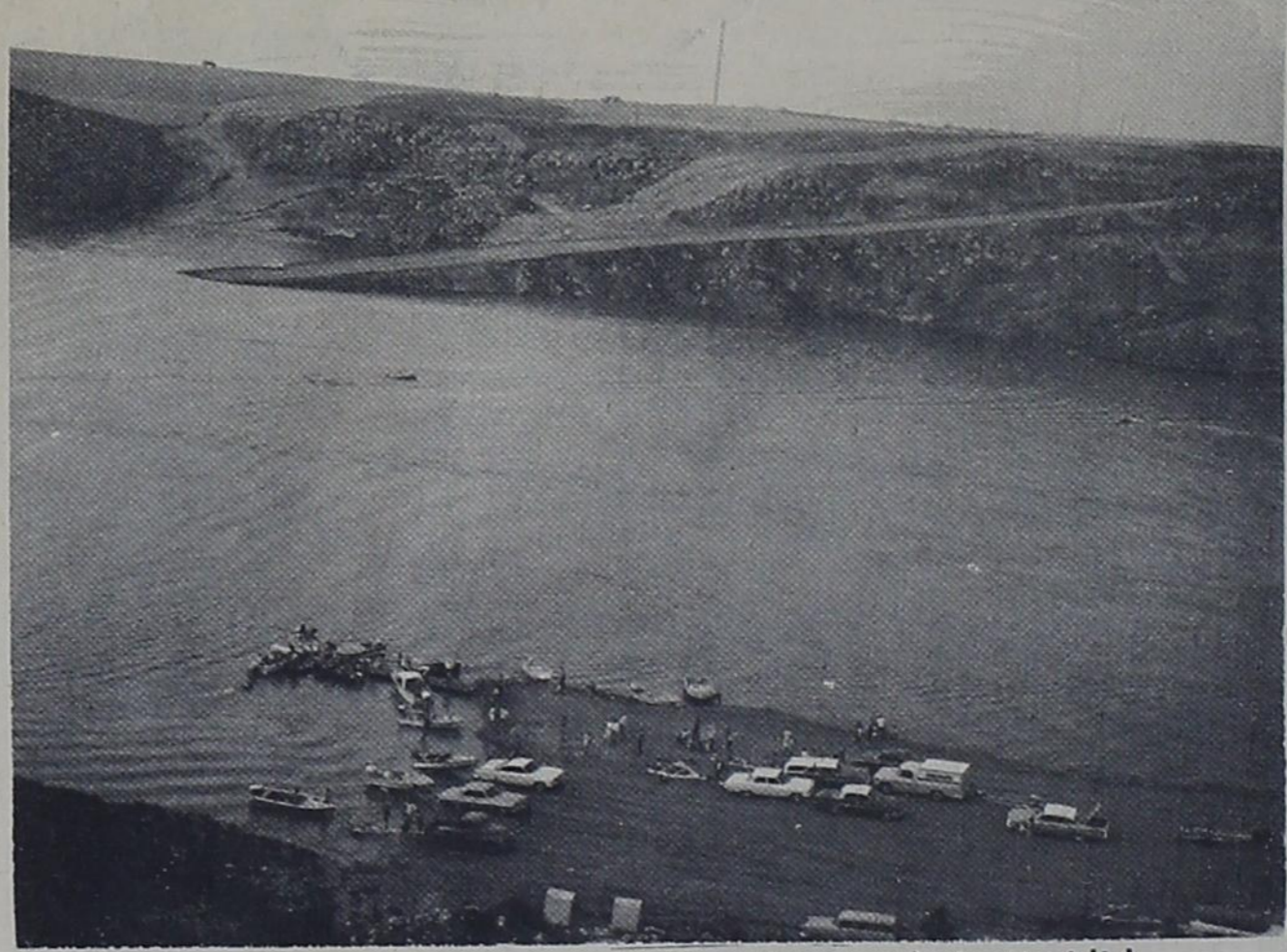

A busy Sunday afternoon at the Boat Ramp at Lake Meredith. Recent rains have filled the Lake faster than anticipated.



Sand Hills State Park near Monahans, Texas

is an interesting spot of shifting sands so fine that most visitors enjoy going barefooted while exploring

the area. Fun it is to slide around the Sand Hills on surf boards or even shovels.



Enchanted Rock is located off high 16 between Llano and Fredericksburg, Texas. Largest Granite Mountain in the Southwest, 500 feet high covering 640 acres. Enchanted Rock has two caves and many curious boulders.

EMPLOYMENT OFFICE NEEDS APPLICANTS

The Texas Employment Commission office in the Spearman Courthouse is short of applicants of all types to fill the jobs being

listed there by the employers of this community, according to a Richard Curtis who is in charge of the Employment office.

In addition, Mr. Curtis said, the office is interested in knowing of the jobs which the employers of this area have open in order that they may channel qualified applicants to his door to

perform his work.

Regardless of the type of work available, an employer should take advantage of this service which is being offered free of charge to both the employers and job-seek-

ers of the area. This is a service of the Texas Employment Commission.

Mr. Curtis added that with the coming of drying weather, the wheat harvest will

be in full swing and a shortage of farm workers to fill the needs of the agricultural employers is expected.

Mr. Curtis emphasized that through the system of

offices throughout the state workers will be brought in if needed, to fill the local demands. The phone number for the Spearman office is 659-3341.

Youths Attend Ball Camp

Learning the one, two, three--and you are not out!—of baseball at the Eddie Fisher Southwest Baseball Camp at Altus, Oklahoma, are two Gruver youths, Jay Crawford and Ricky Roper.

The intensified three weeks school is conducted by leading coaches from high schools and colleges and is managed by Eddie Fisher, who is pitcher for the White Sox. All phases of the game are included in the training program and the boys are included in two practice sessions during the day and one game each night.

Boys from all over the nation are in attendance with one youth from the state of Washington and another from Pala Alto, California arriving at the same time as the boys from Gruver.

The school is located at Altus and the "campus" includes a dormitory cafeteria and recreational facilities. While at the camp, the boys are under a rigorous physical program with rising time set for 7:00 a.m. and a full day of practice and training ending about 10:00 p.m. each night.

The boys were taken to the Altus camp over the weekend by Jay's parents, the R. M. Crawfords. Ricky is the son of Mr. and Mrs. Roy Roper.



BATTER UP

Tuesday, June 15th, PeeWee RAs won over the Methodists; Pony League: RA-12, Methodists--8
Thursday, June 17th, LL RA-12, Phillips-9
Friday, June 18th, Methodist I won over Green Giants
Monday, June 21st, Rained Out
Tuesday, June 22nd, Pony RAs-7, Methodists-11
Phillips vs Methodists II, LL, June 24
Green Giants vs Phillips, LL, June 25

Homemade Bake Sale will be held by the women of Our Lady of Guadalupe Mission Foodline on Saturday, June 26th.



Left to Right: Sherrill Hyatt, Larry Mininger, Thurman Wisdom, Ryan Holderman, Thomas Mcrae, and David Straub

MUSIC PROGRAM SET FOR WEEKEND

A six-member Ensemble from the Bob Jones University will be presented in two area programs this week end with the group appearing at 8:00 p.m. at the Hitchland Community Church on Friday June 25th and at the Community Bible Church in Gruver on Saturday, June 26th, for a 8:00 p.m. program.

Five states of the Union are represented in the Bob Jones University Ensemble in their presentation of a program of sacred music. Members of the quartet are first tenor Thomas McRae, North Carolina; second tenor Ryan

Holderman, Ohio; baritone Larry Mininger, Pennsylvania; and bass David Straub, also of Pennsylvania. Sherrill Hyatt from Texas is the accompanist for the ensemble. Thurman Wisdom, a native of Michigan, is the faculty member in charge of this versatile group and will bring a brief gospel message. The group is typical of Bob Jones University located at Greenville, South Carolina, which draws its student body of more than 3,000 from every state in the Union and from 30 foreign countries.

Typical, too, of the in-

stitution is the spiritual and musical quality of their program. This marks the fourth year that an ensemble from Bob Jones has presented a sacred music program in the Gruver area. These musicians offer a combination of vocal selections, including quartets, trios, duets, and solos. Both well-known and seldom heard selections will be presented—all of them especially adapted for this ensemble.

Pastor of the Community Bible Church W. L. Porterfield extends a cordial invitation to everyone to attend.

Hello World



It's a 7 lb 1/2 oz tiny Miss named Kristen Suzanne for the Jon Harts who arrived via Amarillo on Wednesday morning, June 16th at 11:45 a.m. Add to the list of VIGs (Very Important Grandparents) Mr. and Mrs. J. M. Hart of Gruver and Mr. and Mrs. J. G. Higgenbotham of Dumas, Texas. Excited about the new arrival is Kristen's brother, Quentin.

Arriving Thursday, June 17th at 7:24 p.m. via the Hansford Hospital in Spearman was 8 lb 14 1/2 oz Janna Lea Harris who joins young Master Jimmie to make a wonderful twosome for Mr. and Mrs. Jim Harris. Include Mr. and Mrs. Ralph Reynolds and Mr. and Mrs. I. L. Harris as VIGs and Mrs. Lawrence Gruver as VIGG (very important great grandmother.)

It apparently is going to be a women's world in the future for yet another little bit of femininity, Katherine Darlene Cotter arrived at 3:30 a.m. Tuesday, June 22nd, via Hansford Hospital in Spearman weighing 6 lbs plus. Proud parents are Mr. and Mrs. John Cotter and she joins young brothers Jimmy and Kenneth to make it a happy trio. Increase the honored list of VIGs to include Mr. and Mrs. Johnny Cotter and Mr. and Mrs. Chester Heath.

Women of Church, Lois Circle met on Thursday afternoon in the Clifford Stedje home with Mr. Ted TeBeest co-hostess.

NOW OFFERING Reliable AERIAL SPRAYING SERVICE



Rely on Taylor-Evans for fast, reliable aerial spraying service. Anytime it's needed just give us a ring. We'll help you decide which spray material to use, how much to apply. Turn-key prices if you wish. We do the entire job — and it's done correctly.

Mr. Farmer, with the moisture we now have in the ground, now will be the time to plant your dry land milo. We have a complete line of high yielding Golden Acres milo that will mature early. Come by and see us for your seed needs.

Taylor-Evans
Farm Stores Inc.
Gruver, Texas
FI7-2402

Mr. and Mrs. Terry Huse and family entertained Mr. and Mrs. Rex Huse with a dinner on Sunday. Rex left Tuesday for Summer Camp in Fort Sill, Oklahoma. Mr. and Mrs. Jimmy Johnson visited over Sunday in the Bill Johnson home. Mrs. Johnson is attending Summer school in Canyon but returned to visit this weekend.

Mr. and Mrs. Henry Moen of Guymon had as their guests last Sunday evening, Mr. and Mrs. Terry Huse of Texhoma.

Miss Kathy Browning of Goman, Texas is visiting in the home of Diane Stedje this week. Kathy arrived by way of Amarillo on Monday evening.

THANK YOU

We appreciated so much all of your kindnesses during the illness and death of Mrs. Ora Lee Wiedner. Mrs. Ted McClellan Mrs. Clifford George Mrs. Noble Watson Everett Sullins

THANK YOU

Thank you for your cards, flowers, and kind expressions of sympathy during the illness and recent passing of our sister, Mrs. Truda McBryde.

Mrs. Coy Holt
The Harley and Rob Alexanders

NK 222 probably does more things better than any other sorghum

With the needed moisture now is the time to plant NK 222

EXCELLENT RESULTS FOR DRY LAND

NK 222 sprouts, grows, stands, resists, yields, harvests, and feeds like a total performance champion... and it is... a great one. NK 222 is great for one reason: It does what you want a grain sorghum to do.

It emerges with the strength and vigor necessary to spring up fast and get its growth early. Early growth stimulates production, and helps pack maximum yield into the medium-maturity growing season.

It stands up and delivers its yield. NK 222 was bred for total performance, including the stalk strength necessary to support a heavy head of grain under all conditions. The strong stalk and penetrating root system make NK 222 standability excellent.

NK 222 yields exceptionally well. In many area trials, it has consistently been among the best, and has produced a top-quality, dependable crop.

It does more, too. It resists smut. Even in the most smut-prevalent area, NK 222 performs like a champion, without smut damage. It harvests cleanly. Its open heads, large berries, ideal height, uniformity, and few suckers make threshing easier and cleaner. It contains vitamin A. The golden color of the grain is due to its carotene content, which provides vitamin A... more than ordinary varieties.

SEE

F.A. SHAPLEY

6 MILES NORTH OF GRUVER
FI7-2319 KKV 5727



Bookworms Take Notice



The Gruver City Library will be open from 2:30 p.m. to 5:30 p.m. Tuesday, Wednesday, Thursday and Friday, during the summer months, according to Librarian Mrs. Ruth Lee.

OSLO NEWS

Sunday School and Church again next Sunday both at Faith Lutheran and at Oslo. Everyone is welcome. The congregation enjoyed a picnic after Church on Sun games of volley ball, base ball and bloop ball were enjoyed by all.

Mr. and Mrs. Leonard Thompson of Leesburg, Virginia were dinner guests at the Clarence Johnson on Thursday.

Mrs. Joel Stavlo visited at the Alvin Kuhlman home in Canyon on Saturday.

A large number of youth have returned from a week of Bible Camp in Amarillo. Everyone reported a very inspirational meeting and fellowship with other youth in the area.

Sunday guests in the Anson Ward home in Gruver were Mr. and Mrs. K. Neiden of Booker.

Mr. and Mrs. Tenford Sanderson and children from Albert Lea, Minn. were weekend guests in the David Knutson home in Guymon.

Mr. Oscar Bull from Parkland, Washington is a house guest in the James Stedje home this week.

Mr. and Mrs. Joel Stavlo and Amy were supper guests in the Gordon Stedje home on Tuesday evening.

Brazil shares a common border with all other South American countries except Chile and Ecuador.

Methodist Group Enjoy Bowling

It was an afternoon of bowling in Guymon for the members and guests of the Methodist Elementary VI on Saturday. Those included were class members: Patrice McLain, Joyce Wood, Ronnie McClellan, Mark Beasley, Timmy Barkley, Danny Henson, Wes Maupin, Roy Mayhe and guests, Sally Davis, Frances Wood, Lisa Nelson, Mike Ralston, Tommy Beasley, Paul Westerfield, Bruce Knight. Out of town guests included were Patti Payton of Lubbock and Steve Barkley of Sunnyvale, California. Sponsors for the group were Mrs. Eugene Wood, Elementary VI teacher and Mrs. Elmo McClellan, Jr.

THANK YOU
Will Harris wishes to express his appreciation for those who called and for the many cards wishing him a Happy Birthday on the occasion of his 85th birthday.

We Have New Yard

Wizard
LAWN MOWERS
Wizard
ROTA TILLER

Supplies In Hoes,
Rakes, And
Garden Hose

WESTERN AUTO STORE

Fred Jackson, Mgr. SPEARMAN

BUMPER CROP OR NOT...

BRING YOUR WHEAT TO GRUVER ELEVATORS FOR STORAGE OR MARKET

MERCHANDISERS FOR ALL TYPES OF GRAIN

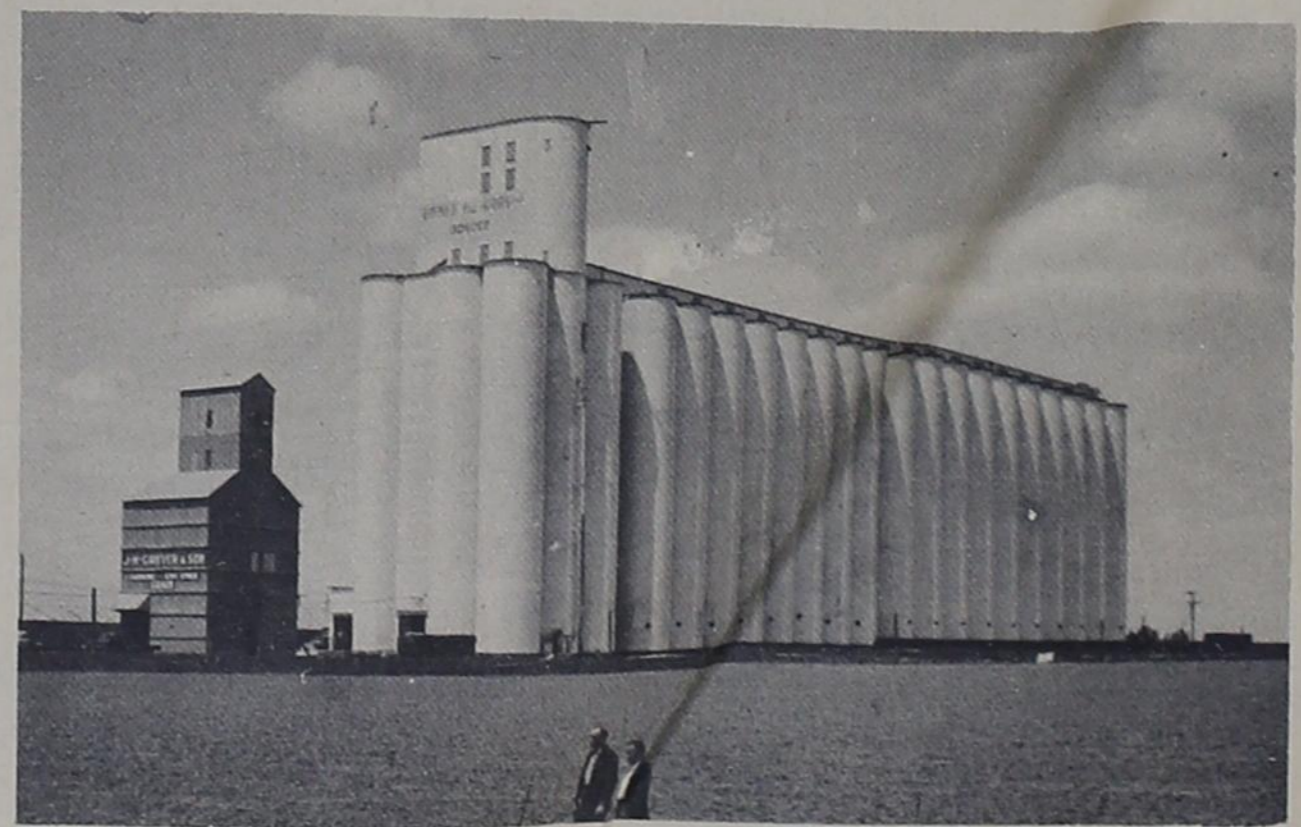

BONDED STORAGE
2,100,000 BUSHEL CAPACITY
DIAL
FI 7-2221

"MERCHANDISERS OF ALL KINDS GRAIN"

DAN SHRADER - Manager

Gruver Elevators Inc.

Gruver, Texas

SCENE IN AND AROUND GRUVER

Stanford McEwen is a medical patient at Veterans Hospital in Amarillo where he is convalescing from a heart attack suffered three weeks ago. Mr. McEwen who was transferred to Amarillo Veterans Hospital from Spearman will probably be a patient for about two months.

Visiting Grandparents, the Dick Lees have been Gary, Jerry, and Cindy Kunkel of Clovis, New Mexico. Mrs. Kunkel (Dot) came to get them over the weekend accompanied by Kathy and Rena. The family all returned to Clovis late Sunday evening.

Welcome Gruver visitor has been Mrs. Edith Odum of Dennison who has been a guest in the home of Mrs. I. W. Ayres, Sr. They enjoyed trips around the country, stopping to see Mrs. Durwood Cluck and visiting Mrs. Leo Morrison's mother, Mrs. Mercer.

Mrs. Ray Lunn who has been visiting her parents the A. L. Hendersons, has returned home to Wichita Falls with two of the boys, but young son Kyle is getting another week of Gruver fun before going home.

Do-it-yourself project--- tell the Church Page advertisers how much you appreciate their sponsoring the various Church Schedules--- 'tis guaranteed to make them feel good.

Most welcome Gruver area visitor is Mrs. "Smitty" Webb of the Franklin ranch near Panhandle. Used-to-be frequent visitor in this area, this marks the first time in several years, that "Smitty" has been here. She is visiting in the home of Mrs. P. C. Curdie and will be leaving Friday for the return to Pampa.

Do-it-yourself-project--- send your contribution to Hansford County Red Cross, c/o J. W. Gibner, First State Bank, Spearman, Texas. The drive is belated this year due to the illness of Red Cross County Chairman Dr. E. E. Hackley.

Returning with a good report of her father, W. D. Bayless who is at a rest home in Jay, Oklahoma was Mrs. Dave McClellan. The McClellans spent Father's Day with her father.

Arkansas Travelers are the Rex Yerby's who have been recent visitors in the James Dorman following a trip down south to Galveston. Mrs. Yerby is the sister of Mrs. Dorman. Rex, his wife, Almata and family Leah Beth, Lance, Lusa, and Sam will be moving from Springdale, Arkansas, to Stratford come the 1st of July where Rex has accepted the position of Head Football Coach for the Stratford Flks.

Fortnighting it in Arkansas has been Mrs. Bill Duncan and son Danny who have visited the Ted Duncans of Hartford, Arkansas and her mother, Mrs. Joe Styles of Eauxite.

Having Father's Day dinner and family get-together at the Elvin Wrights' were Mrs. Albert Bakehouse, Mrs. Richard (Annie May) Parchman of Ropesville, Texas, Marvin Shapley and sons, Tony and Rex; Miss Loretta Blankenship; the Arnold Becks and young son, Tab; Mr. and Mrs. Wright, Karen and Ronnie.

A-pausing in Gruver this weekend at the home of the T. C. Harveys was Dr. C. Andrew Laird who is with the UCLA Medical Center in Los Angeles, California. Dr. Laird who spent much of his childhood in the Gruver area is on his way to assume a six month period of surgery with Mayo Brothers at Rochester, Minnesota.

Returning to sunny Sunnysvale, California Monday morning are the Herman Barkleys who have spent the past 10 days in the Gruver area visiting family. They plan to return the southern route going by Dallas and a visit to Six Flags Over Texas.

Patti Payton of Lubbock is the delightful "tweener"

niece of Mrs. Tex Evans from Lubbock. It was trading time for this family for Davey and Sharon Evans are down in Lubbock visiting their grandparents, Mr. and Mrs. L. E. Evans, and their aunt and uncle, the Zack Paytons while Patti is visiting here.

Sinnett and the Noble Watsons drew several Gruver guests this past Sunday including the Val Wingers, Davin, Darin, and Marva; Mrs. Alma Gruver, and Mrs. and Mrs. Clifford George.

Off summer camping at the Christian Youth Camp in Amarillo has been Paula Jones.

Be sure the windows you break are your own if you have to point BB guns window-wards' Several reports have been made concerning carelessness with BB guns--- not only are they a window menace---they are dangerous to eyes'

A-visiting in the home of the C. A. Casdorps this past week has been Gwen Sanders of Custer, Oklahoma.

Having a wonderful time with dotting Grandmother Mrs. A. B. Coles of Felt, Oklahoma, is Miss Melinda Nobles whose family, the Bob Nobles, drove her to Felt over the weekend. Melinda plans a week or more vacation at Felt.

Furthering her education at Texas Tech this summer is Sammie Cluck, daughter of the Sam Clucks, who is planning on attending both six-weeks sessions at Tech.

Off on a jaunt to Iowa is Albert Bakehouse, who left last Friday for a week's visit at his home in Hedrick with a family reunion on the agenda for next Sunday before his return to Gruver.

Janis Brown is back in town following a short visit with her grandparents, the O. E. Browns of Amarillo. Little Johathan (Johnny) Hesslerthal has been admitted to the Scottish Rite Hospital in Dallas for surgery. He would really appreciate a note from his many friends and his address is 2201 Welbom, Dallas, Texas.

Having a BIG 5th birthday on June 16th was Davin Winger, son of the Val Wingers, who had help celebrat-

ing his birthday from Julie and Callie Barkley and Will Lunn of Wichita Falls.

A-visiting her parents, the Clifford George's, recently were Mrs. Bobby Coker and Penny of Oklahoma City.

List two Gruverites as grateful returnees: Kelly Garrett who arrived home on Monday to recuperate following surgery in Amarillo the week before and Claude Watkins who is now home recovering from a recent bout in the Spearman Hospital.

The James Allen Ayres recently welcomed the visit of Mrs. Hank Stewart and son Kim of Clarksville, Tennessee.

In the Aches and Ailment department include Mrs. Hobbs who is a surgical patient at Newman Memorial Hospital, Shattuck, Oklahoma. Mrs. Hobbs is doing well and expects to be able to return to Gruver in about a week and a half.

Include also young Wade Dahl, son of the Robert Dahls, who is a surgical patient at the Guymon Osteopathic Hospital.

Having a lovely weekend in Boise City, Oklahoma were the Jim Chockleys who visited in the home of his mother, Mrs. Catherine Shelly. Highlighting the family affair was the visit of Nelle's brother and family, the George Shellys of Clemson, South Carolina.

Off for a two week visit in Amarillo with her grandparents, the J. M. Ayres, is Miss Pamela Ayres.

Count among gadding Gruverites, Mrs. Guy Cooper who is visiting in the homes of her daughters and families, the Jim Owens' and Jed of Tulia and the Durward Bells, Karen and Greg of Bovina.

Grand-babysitting 'Lil Ed and April Carey of Borger are the Glen Truax's' while the children's mother, Mrs. Ed Carey is recovering from an emergency appendectomy at the North Plains Hospital in Borger.

Visiting in the Robert Cordes home this week is Mrs. Esther Cordes of Iowa. Mrs. Cordes came by way of Denver.



WILL HARRIS CELEBRATES BIRTHDAY

Thoroughly enjoying being 85 years young is Mr. Will Harris who attained this venerable age on Sunday, June 20th. Over sixty of Mr. Will's friends called at the Harris home during the afternoon to wish this octogenarian well on this occasion.

Punch and white cake squares were served from:

Sunday dinner guests in were Mr. and Mrs. Bill Hadley and children of Borger-

serving table laid with a white cloth and centered by a delightful birthday cake inscribed with "Happy 85th Birthday", a gift of Paul, Carla, and Steven Langley of Sunray.

Assisting Mrs. Will Harris with the arrangements were Mrs. J. C. Harris and Mrs. Rex Langley of Sunray.

DEKALB Sorghum
T. J. Bergin Fi 7-2297
Gruver, Texas KKV 1098

SPIRITED

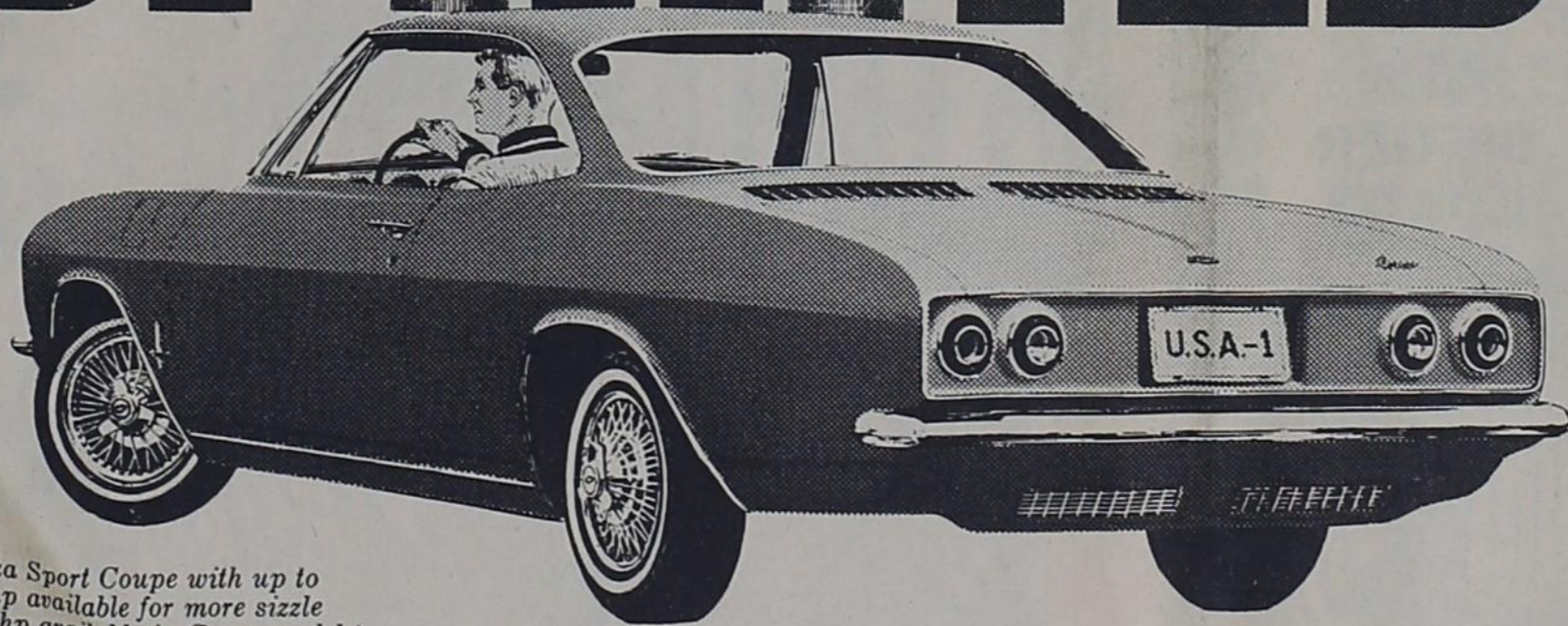

Monza Sport Coupe with up to 140 hp available for more sizzle (180 hp available in Corsa models)

Corvair by Chevrolet

It's stylish, sporty and available with up to 180 frisky horsepower. See below what car experts say about its unique engineering and handling. Then see your dealer and see what a wonderful buy you can get right now!

Hot Rod
"On tight corners... will hold its own with anything on the road."

Sports Illustrated
"On test runs at GM's Michigan proving grounds the Corsa started and stopped with no dipping, and it cornered—even at

wild speeds—with smooth intent and no sign of sway."

Motor Trend
"Not counting the Corvette, Corvair has the closest thing to performance handling characteristics you'll find on this side of the ocean, with no sacrifice in ride qualities."

Car Life
"We'd feed the Corvair into the turn with increasing force on the steering wheel, applying as much power as was available, and come scorching out the other end of the curve without so much as a tailwag."

Sports Illustrated
"... a new American sports car that will be eminently acceptable at rallies but that can, in the American manner, double at church picnics."

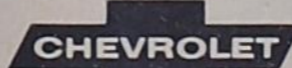

SEE THE U.S.A. THE NO. 1 WAY

Red Hot and Rolling! See your Chevrolet dealer for a new CHEVROLET • CHEVELLE • CHEVY II • CORVAIR

GRUVER MOTOR COMPANY

433 Main

Gruver, Texas

FI 7-2432

SPECIALS

"LET US FIGURE YOUR HAIL DAMAGE"

Cedar Shingles #1 \$17⁵⁰ square

Cedar Shingles #2 \$13⁰⁰ square

235 lb. Seal-O-Matic Composition Shingles \$9⁷⁵ square

Lumber 2x4 & 2x6 engineered 10^c sq. ft.

House Paint C & M Latex Int. \$2⁹⁵ Gal

Kem Tone Int. house paint \$4⁹⁵ gal.
(Free roller cover with each purchase)

Utility Saw Reg. \$59.95 \$49⁹⁵
Black & Decker 7 1/4"

House Paint Reg. \$4.68 \$3⁸⁰ Gal
Maxwear Outside

Storm Doors \$2⁵⁰

USE OUR FREE SPREADER
Vertagreen YARD FERTILIZER 50 lb. sack \$1⁸⁵

SAKRETE INSTANT CONCRETE

"Easy To Use ---Just Add Water"

90 lb. bag CONCRETE MIX \$1.80
80 lb. bag SAND MIX \$1.80

NOW OPEN ALL DAY SATURDAYS

GRUVER LUMBER COMPANY
FI 7-2241

Firestone FIELD & ROAD TRACTOR TIRES



1/2-PRICE

Buy 1st Tire at price listed below...
get 2nd tire for ONE-HALF THAT PRICE

OUTPULLS AND
OUTWEARS
ANY OTHER
REPLACEMENT
REAR TRACTOR TIRE

FIRESTONE FIELD & ROAD TIRES ARE TRACTION GUARANTEED

If, within 60 days of the date of purchase, the new Field & Road Tire does not outpull any other replacement rear tractor tire you've ever bought, your Firestone Dealer or Store will (1) refund within 30 days thereafter the amount paid or (2) allow the amount paid in full credit on any other Firestone rear tractor tires. (This traction guarantee does not apply to special-purpose rear tractor tires used in rice and cane farming.)

The new Firestone Field & Road Tractor Tire is further guaranteed against defects in workmanship and materials for the life of the original tread. This guarantee provides for a replacement of the same size and type of tire prorated on tread bar wear and based on list prices current at time of adjustment.

SIZE	PLY	1st TIRE	2nd TIRE	SIZE	PLY	1st TIRE	2nd TIRE
11.2/28	4	\$ 66.50	\$ 33.25	12.4/38	4	\$ 96.90	\$ 48.45
12.4/28	4	75.85	37.92	13.6/38	4	101.40	50.70
13.6/28	4	83.85	41.92	13.6/38	6	119.15	59.57
14.9/28	4	95.95	47.97	14.9/38	6	134.65	67.32
18.4/34	6	192.35	96.17	15.5/38	6	143.35	71.67

All prices plus tax... and two recappable tractor tires.

WE WILL NOT BE UNDERSOLD ON FARM TRACTOR TIRES

Regardless of what kind of a deal you are offered on another brand... Come in and we'll beat it with a sensational buy on...

FAMOUS Firestone FIELD & ROAD TRACTOR TIRES

BUY YOUR FARM TIRES NOW . . . AND SAVE MONEY

**THRU
JULY 3RD**

**Firestone
NYLON
WAGON TIRES
Now Only**

\$14.95
SIZE 850X14
6 PLY

SIZE 700/760 X 15 6 PLY **\$17.95** SIZE 950X14 6 PLY **\$20.95**

All Prices Plus Tax

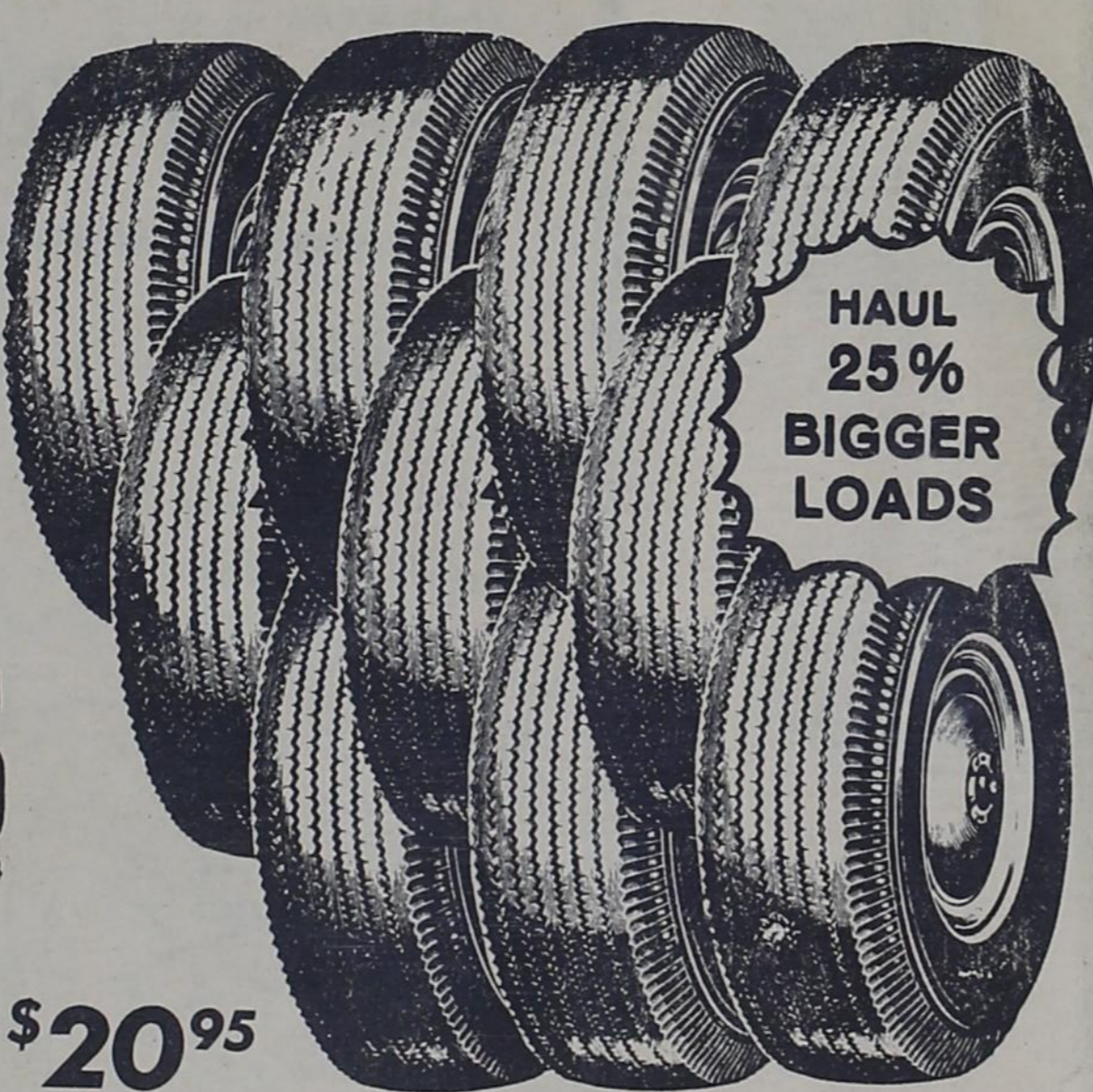

HAUL
25%
BIGGER
LOADS

FAST... ON THE FARM TIRE SERVICE

- TIRE AND TUBE REPAIR - We fix flats right on-the-spot.
- HYDROFLATION - We are equipped to liquid weight your tires.

• SEE US FOR TRACTOR DUAL WHEELS

BYRD TEXACO

501 Main Street Phone FI 7-2424 GRUVER, TEXAS

Firestone

**3-RIB
NYLON**

**TRACTOR
FRONTS**

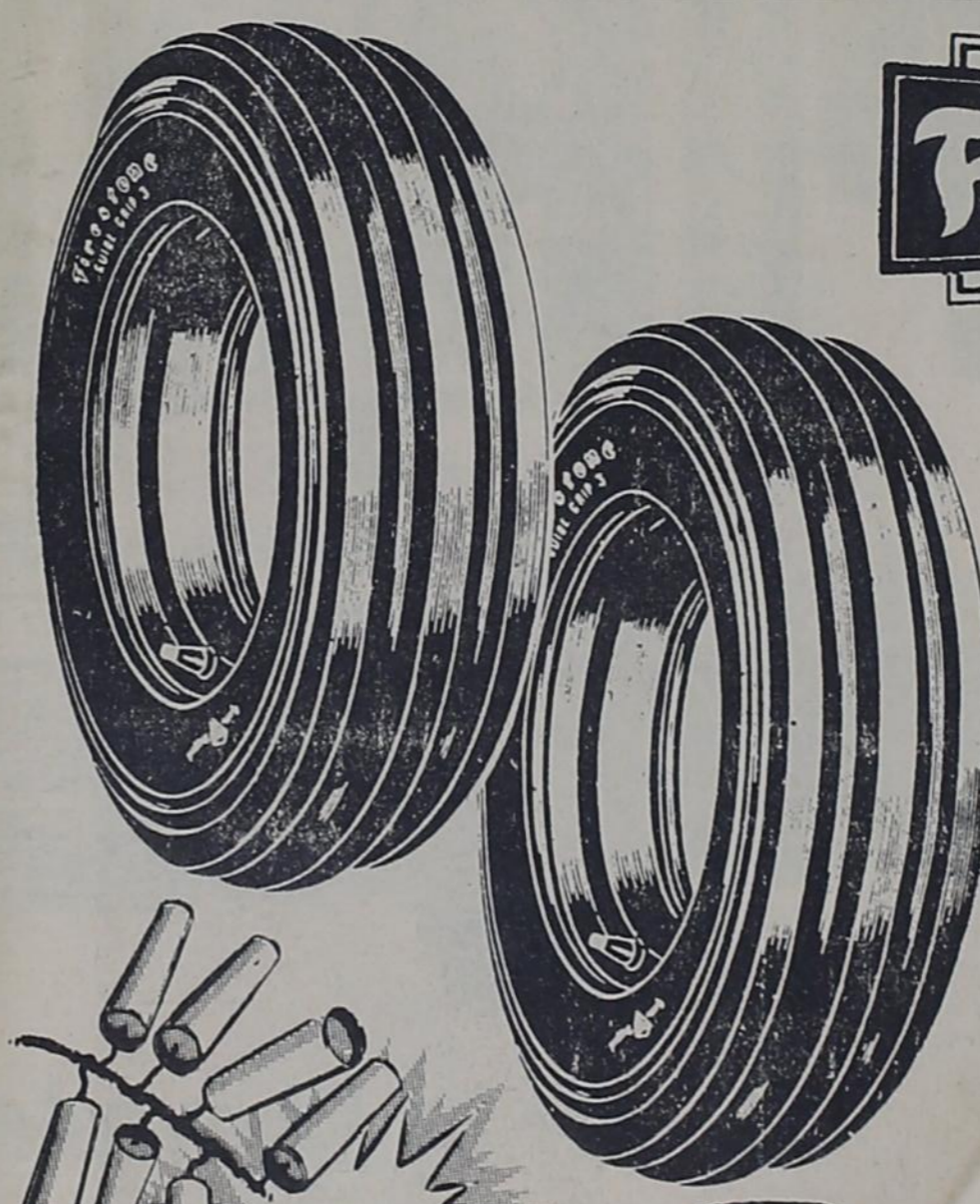

**THRU
JULY 3RD**

2 for \$22
SIZE 5.00 x 15
4-PLY NYLON

SIZE 5.50 x 16 -- 4-PLY NYLON
2 for \$24

SIZE 6.00 x 16 -- 4-PLY NYLON
2 for \$28

All Prices Plus Tax

HOMEMAKING NOTES

by Linda Webb, H.D. Agent

How about learning to make your own hats for fall? You can later on this fall when Mrs. Mae Mears, a professional milliner from Fort Worth, comes to Spearman to give a two-day course in hat making. Dates are October 4th and 5th.

All interested persons are asked to please contact the Home Demonstration Agents' office for registration in the workshop. The earlier you indicate interest—the better chance we will have of setting a definite, small fee, which will be \$10 per person if 20 persons register.

Mrs. Mears teaches professional millinery in the course, including basic instructions on hat designing, hat theory, making hat frames, adapting current styles to ones personality, and many other subjects on hat making.

Interested?—then let me hear from you soon. More details will be forthcoming.

Here are a few hints for farm homemakers I'll pass along from the Cleanliness Bureau of the Soap and Detergent Association.

Pre-planning and know-how combine to save steps and energy during hot weather—we all can use that!

1. Before going out to pick vegetables, or work in the garden, scrape your fingernails over a bar of soap. This will prevent any dirt you "pick" from settling under the nails; and the soap "shield" will dissolve and go down the drain when you wash up.

2. Because summer work is especially dirty work for farm women, hands should be washed often so dirt can't become ingrained. Then apply hand lotion after drying to keep hands from becoming chapped and red.

3. Though you may be too busy to notice, daily chores usually cause you to perspire freely. This affects hair as well as skin, making a weekly or twice a week shampoo as important to your comfort, health, and good appearance as is your daily bath.

4. After an active day of physical labor, take a warm sudsy bath. It is especially soothing to bathe before dinner. You will look prettier, feel fresher—and will derive more enjoyment from an evening with the family because you will be more relaxed.

5. A simple shelf and mirror affixed to a wall or closed door adjacent to the kitchen, or in the back or front hall, makes it easier for a housewife to keep well groomed. The shelf can be fitted with a low "railing" to hold powder, puff, brush, comb, lipstick, and hand lotion for speedy touch-up jobs.

June is Dairy Month—a simple statement with a lot of meaning. For June as the month to celebrate dairy products, wasn't picked just by chance. This is the month when milk production is nearly always at its peak.

Naturally, this means an increase in supplies of other dairy products, as well as milk. These include ice cream, cream, butter, cheese, cottage cheese, yogurt—all the dairy products which you buy and use—and maybe some which are relatively new to you.

This year's milk production is expected to be

a record. This is one reason why USDA is joining the dairy industry in encouraging increased consumption of milk while supplies are abundant.

Milk is often called "The most nearly perfect of foods" because it offers some 100 different nutrients—a long list of vitamins, and minerals, fats, sugars, and high-quality proteins.

You can celebrate this month in a way most beneficial to your family's health by using lots of dairy products. Since this is the time of year when cows produce the most milk, supplies will be plentiful.

By the way, have you noticed the difference in the quality of nonfat dry milk you buy today compared to that of a few years ago? If so, you realize it is far better than it was when it first appeared on food store shelves.

For the price, however, is still the most economical form of milk today. To help stretch your milk budget, mix one quart of whole milk with one quart of nonfat dry milk. Your family won't be able to tell the difference, but your milk budget will!

THE LAST NOTE: Once there was a time when living costs weren't considered exceptionally high. But that was before they invented money.

THE LAST NOTE: It's still possible to pay for college. The only problem is how to pay for anything else.

Vacation Church School Has Sharing Program

Completing an inspirational week of Vacation Church School were the students and teachers of the Gruver Methodist Church who presented a "Sharing Program" for the parents and friends of the group last Friday evening.

Each of the various classes offered small portions of the week's instruction in the comprehensive program which was prefaced by a welcome and words of explanation by the Church School superintendent Mrs. K. E. Irwin. An average of 91 young people from the age of four up thru the sixth grade attended the summer school.

Those assisting with Vacation Church School included: Kindergarten I, Mesdames Larry Cline, Loren Dahl assisted by Arlene Barkley and Madeline Stone; Kindergarten II, Mrs. Gene



Wood, assisted by Frances Wood and Debbie Irwin.

Elementary I and II Mesdames Ted Evans and Leon Chapman, assisted by Janice Brown and Merilee Mappin; Elementary I and II, Mesdames Dayton Barkley, Jim Chockley, assisted by

Maelynn Cator, Elementary V and VI, Mesdames Del Cluck, H. C. Snodgrass, and Robert Dahl.

Following the evening's program, parents visited the various class rooms where study materials were on display.

THANK YOU

Kelly and Jim Kate Garrett want to express their appreciation for all of your visits, flowers, cards, and

your prayers while Kelly was a patient at the hospital in Amarillo.

Pete Vernon, Spearman, Service Officer.

The post of Service Officer held by Mr. Vernon is one of the most important in the Legion set-up as he is in charge of all questions and cases of veterans' pensions, widows' pensions, and allied subjects. This is a paid position in the Legion set-up and a qualified person is required to fill this position.

Plans were considered during the Thursday meeting for a pot-luck supper to be held with the members of the American Legion Auxiliary in the near future, at which time the representatives from Gruver to Boys State and to Girls State will make their reports to the assembly.

Legion Elects Officers

All officers of Hansford County Sullivan R. Spivey American Legion Post No. 154 were re-elected to serve another year with the exception of the vice-commanders post at a meeting held last Thursday night at the Memorial Building in Gruver.

Named to serve the unit for 1965-1966 were: Glen Truax, Commander; Paul Gumfory, Vice-Commander; Tom Spivey, Adjutant; Elmo McClellan, Sr., Chaplain; Elmo McClellan, Jr., Finance Officer; Lloyd Stavlo, Sgt-at-arms; O. V. Walker, Jr., Past Commander and

Thank You

For Bringing Us
Your Grain

HITCH GRAIN CO.

Hitchland & Bernstein
Harold Dondlinger - Manager

PIONEER brand SORGHUM
Gives you high yields and smooth harvesting

SORGHUM SEED.....820, 846, 848, 844 AND 885
SORGHUM SUDAN GRASS HYBRIDS

BILL LOGSDON
FI-7-2676 Gruver, Texas

The Water Tap

The corrosion and plugging of irrigation wells by algae, as well as several micro-organisms, is growing menace to North Plains Irrigation Farmers.

According to a study conducted by Dr. William D. Miller, Dept. of Geosciences Texas Technological College, Lubbock, Texas several types of micro-organisms were isolated in irrigation wells on the High Plains. It is Dr. Miller's opinion that the North Plains are polluted worse than the South Plains.

The predominate organisms found in the water are also present in the soil, which suggests that wells on the High Plains are not properly cemented at the surface to prevent infiltration of soil organisms into the bore hole. This is no doubt the principal source of pollution.

Several other factors suggested from the preliminary biological study areas follows:

(1) The high incidence of algae in samples demonstrates that the practice of dispersing clays with wetting agents and detergents which contain polyphosphates is conducive to algae growth. Phosphorous is an important food source of algae.

(2) The effectiveness of some chemicals used as biocides in treatment of wells in the High Plains may be questioned.

Wells which have dropped in production over a relatively short period of time should be investigated. This investigation should be made by a qualified person or firm which is familiar with the problem at hand.

There has been a number of wells treated in recent months in our area. The response on some of these wells have been significant.

The North Plains Water District would be glad to assist well owners with this problem. For further information call Darrell Renfro, with the Water District. According to Renfro, a 50 gallon per minute increase in a well could net a milo producer \$300-\$350.00.

In recent months several North Plains farmers have

encountered salt water when drilling irrigation wells. The answer to these problems are not known at this time, but a sincere effort is being made by the Water District as well as other interested parties in finding a solution to these problems.

It is advised, that when a deep well is drilled, a water quality check should be made before completion of the well. This precaution could save a considerable amount of money.

Contact Your Water District Office for assistance

YOU CAN DO YOUR DISHES FOR THE PRICE OF THIS...



Electrically!



BIGGEST BARGAIN IN YOUR BUDGET



Your ELECTRIC Servant

930.5

GRUVER MOTOR CO.

offers:



NEW CARS

SALES & SERVICE



JOHN DEERE FARM MACHINERY



GRUVER MOTOR COMPANY

433 MAIN GRUVER, TEXAS

GRUVER CHURCH DIRECTORY



THE FIRST BAPTIST CHURCH
pastor, Reverend Bill Butts

Sunday School-----9:45
Morning Worship-----11:00
Training Union-----6:30
Evening Worship-----7:30
Wednesday Evening Lesson Study-----7:00
Prayer Meeting-----8:00
R.A.'s Wednesday-----6:00
G.A.'s Thursday-----
Y.W.A. Wednesday-----7:00
W.M.U.-----
Sunbeams-----

THE ASSEMBLY OF GOD
pastor, Paul DeWolfe

Sunday School-----9:45
Morning Worship-----11:00
Sunday Evening Worship-----7:00
Wednesday Night Service-----7:30

THE GRUVER METHODIST CHURCH
pastor, Reverend Norman W. Grigsby

Sunday School-----9:45
Morning Worship-----11:00
M.Y.F.-----7:00
Evening Worship-----6:00
Wednesday Bible Study-----7:00
Wednesday Choir Practice-----8:00
Thursday W.S.C.S.--monthly-----3:00
Dorcal Circle--Thursday-----9:30
Marv Martha Circle--Thursday-----3:00

THE CHURCH OF CHRIST
minister, Alfred White

Bible Study-----10:00
Morning Worship-----10:50
evening worship-----6:00
Bible Study..Wednesday-----7:00
Ladies Class..Jr..Wed.-----9:30
Ladies Class..Sr..Thurs-----2:30

THE COMMUNITY BIBLE CHURCH
pastor, W.L. Porterfield

Sunday School-----9:45
Morning Worship-----11:00
Youth Meeting-----6:30
Evening Worship-----7:30
Wednesday--Bible Study-----8:00

THE FIRST CHRISTIAN CHURCH
pastor, Reverend Fred G. Pugh

Sunday School-----10:00
Morning Worship-----11:00
Chi-Rho-----7:00
Adult Bible Study-----8:00
Wed. Juniors-----4:00
Prayer Meeting--Wed.-----8:00

THE OSLO LUTHERAN CHURCH
pastor, Robert Cordes

Sunday School-----9:45
Adult Bible Class-----9:45
Morning Worship-----11:00

GRUVER ELEVATOR
UNIVERSAL MOTORS
GRUVER MOTOR CO.
GRUVER STATE BANK
RILEY BROTHERS T.V.
GRUVER LUMBER CO.
HANSFORD GRAIN CO.
TEXACO SERVICE STATION



Mr. and Mrs. Gary Gloden

Hintergardt-Gloden Nuptials Solemnized

The Victory Memorial Methodist Church in Guymon was the setting for the marriage of Miss Trulena Mae Hintergardt, daughter of Mr. and Mrs. Truman Hintergardt, Star Route, Guymon, to Mr. Gary Wayne Gloden, son of Mr. and Mrs. Leslie Gloden, Jr., Star Route 2, Guymon on Sunday, June 6th.

The Reverend Raymond Shaw, pastor of the Morning Star Church, officiated at the 2:30 PM double ring ceremony with vows being exchanged before an archway entwined with huckleberry greenery accented by a pair of white doves and white satin bows. Flanking the chancel arch were two unusual basket arrangements of white gladioli, blue pom-pom mums and blue gypsiphalia accented with blue satin bows and two candelabra holding white cathedral tapers embellished with white satin bows centered with blue.

Presenting traditional wedding music was Miss Winifred Hill, a cousin of the bride from Liberal, and Rae Jean Dixon who also accompanied Miss Vonda

Jack Morgan as she sang "I Believe", "Because" and "The Lord's Prayer" during the service.

Miss Phillis Headrick, a cousin of the bride from Hooker, Oklahoma, was the maid of honor with Miss Winifred Hill, a cousin of the bride from Liberal, Kansas, her bridesmaid. The attendants

were identically attired in blue haze organza frocks fashioned with full skirts and fitted embroidered bodices. They carried chenille fans of nylon net accented with blue and white camations.

The flower girl, little Miss Leslie Ann Glodin, sister of the groom wore a dress of light blue dacron, fashioned with a daintily embroidered full skirt. Atop her head was a halo of net centered with a matching rose. She carried a white basket of blue pom-pom mum petals.

Ringbearers were Janie Headrick, cousin of the bride from Hooker, and Charles Alexander, son of the Bobby

Alexanders of Gruver. Taper lighters were Bobby Glodin, brother of the groom and Rhonda Hintergardt sister of the bride.

Best man was Jerry Hill of Guymon and the groomsman, Paul Tyson. Ushers were Kelly McMurry, Gerald Costner, Bill Landreth and Danny Rountree, all of Guymon.

Escorted to the altar and given in marriage by her father, the bride chose a floor length gown of organza over taffeta. The tightly fitted bodice featured a sweetheart neckline and full length sleeves which dipped to a point over the wrist. The skirt, designed with a full back sweep, terminated in a chapel train. Alencon lace motifs were applied on the bodice and down the center front of the skirt. Her silk illusion veil was attached to a crown of lace, pearls and sequins.

Her only jewelry was a double heart necklace designed with a pearl and diamonds, a gift of the groom. She carried a bouquet of cymbidium orchids and white feathered camations on top of a white Bible, also a gift of the groom.

For her daughter's wedding, Mrs. Hintergardt chose a mauve silken sheath with which she wore a turquoise blue lace over nylon which she accented with white accessories. Both mothers wore corsages of cymbidium orchids trimmed with white and silver.

A reception in the Fellowship Hall of the Church followed the ceremony with the bride's chosen colors of blue and white carried out in the table decor. Centering the bride's serving table which was laid with a white satin cloth skirted with silk organza, was a four tiered wedding encircled with a ring of white camations and wedding bells flanked by a pair of miniature bride and groom candelabra with blue tapers.

Miss Joyce Goodloe, cousin of the bride, Karen, Sharon, Billie and Marsha Headrick provided background musical selections during the reception. Presiding at the guest register were Susie Kilpatrick of Guymon assisted by Miss Kathy Pappay, Optima, Oklahoma.

Each of the grandparents were presented with a white carnation corsage and boutonniere and included Mr. and Mrs. Roy Beer,

COE FROM MORSE

The Doyle Dortchs of Spearman visited in the F. W. Boney home on Sunday. The Pete Cators have had visitors recently in their home in that their daughter Vian and children and husband of Chicago, Illinois spent a week of their vacation time here.

The Fleming family and Carolyn Henderson spent the weekend in Coleman, attending the Cave family reunion.

Mrs. James Long's sister's husband in Oklahoma passed away suddenly from a heart attack last Friday. The Longs attended services on Sunday.

Elaine Kelly, daughter of the Desmond Kellys, left on Sunday morning by train from Amarillo to go to Houston to attend the State 4-H Council Meet. She has been State treasurer and secretary for the past year. She will return on Sunday.

Suzanne and Allen Dixon have been visiting with relatives in Vega this past

week. Mrs. Mary Gillispie took the bus to Lubbock this past week to visit her son, John and family and other relatives.

Mr. and Mrs. Earl Henderson entertained the Rufus Graves family recently in a cook-out. Evelyn and Julian Cordova of Denver, Colorado are visiting with her parents, the John Thomp-sons on their vacation. Evelyn Kelly spent some time last week visiting in the home of relatives in Amarillo.

Visitors for Sunday dinner in the Tom Dortch home were Mr. and Mrs. Kay Baird, Mike Kelly and Bud Jackson, all of Amarillo and Mr. and Mrs. Desmond Kelly Ray, Don and Evelyn. Sunday evening just before church an ice cream supper was enjoyed in the Desmond Kelly yard with Mrs. Mack Dortch, Gary Robinson of Pennsylvania, Mrs. Joe Reiswig, Travis and Gayle, Mrs. Annie Clifton and grandson, Kurt, Mrs. Roberta Kelly all of Morse, Arlene Barkley of Gruver, Mr. and Mrs. Baird, Mike Kelly and Bud Jackson of Amarillo.

Mr. Kay Baird of Amarillo filled the pulpit in the Community Church on Sunday in the absence of the pastor, Harold Fleming. Bud Jackson of Amarillo led the singing and the youth.

The Morse H. D. Club met last Thursday afternoon in the Community Building with the 4-H Club giving the program. Sharon Parks gave a very interesting report on her trip to Chicago last November to National 4-H Congress. Patricia Henderson and Susan Graves gave a very informative demonstration on "Electricity and the proper wiring of a Home". The group went over to

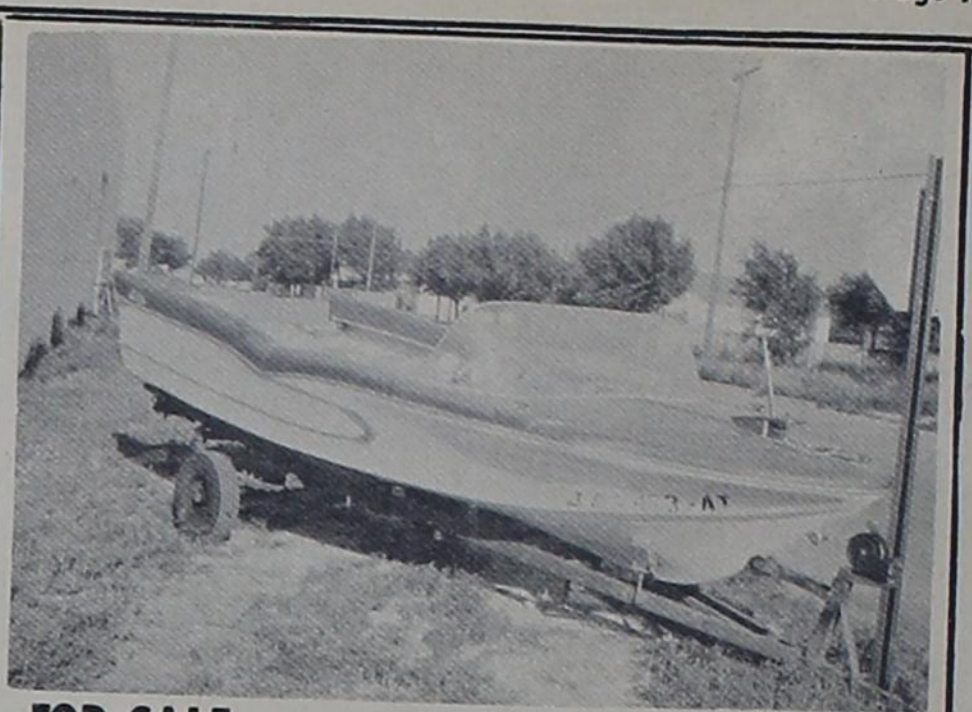

FOR SALE: 15' FIBERGLASS BOAT & TRAILER BARGAIN
GLASTRON BOAT Sure-Flite
UNIVERSAL MOTORS
531 Main
Gruver, Texas
Phone FI 7-2451

DITCHING & PIPELINE SERVICE

- *Complete installation
- *Fully insured
- *Free estimates



Quality Water & Gas Systems

SERVING THE HIGH PLAINS FARMERS FOR 13 YEARS WITH THE HIGHEST QUALITY WORK
DIMMITT DITCHING SERVICE
INVITES YOU TO STOP BY AND CHECK THEIR PRICES FIRST
LOCATED ON THE GRUVER HWY. WEST OF SPEARMAN IN THE OLD HORIZON BLDG.
GEORGE OWEN, MGR.
Phone: 659-2934
Spearman

DIMMITT DITCHING SERVICE
in Dumas
Phone 935-5815

"COME BY AND SEE US ABOUT SPRAYING YOUR MAIZE WITH A GROUND RIG"

YOU CAN GET BETTER RESULTS WITH A HIGHER SOLUTION OF WATER AND WITH LESS DAMAGE TO YOUR MILO

NORTH PLAINS CHEMICAL
Phone: FI 7-2376
JOHN GIBSON-OWNER
NE or BUTYL ESTER 24 D's
Billy Weant
John Gibson



"EVERYBODY'S TALKING ABOUT"

THE CONVENIENCE OF A CHECKING ACCOUNT AT THE GRUVER STATE BANK

Our Friendly Staff Is Always Prepared To Serve You

GRUVER STATE BANK

F. D. I. C. Member

Gruver, Texas

FI 7-2411

Shurfine

DIZZY DOLLAR DAYS

CRAZIEST

SAVINGS UNDER THE SUN



Shurfine Asst'd flavors 19 oz.
CAKE MIXES 4 FOR \$1

Shurfresh Sweet-Buttermilk 8 oz.
BISCUITS 13 FOR \$1

DETERGENT ENERGY LIQUID 22 OZ.	3/51.
CHEESE SHURFRESH SLICED AMERICAN OR PIMENTO 6 OZ.	2/49c
OLIVES SHURFINE THR. STUFFED MANZ 4 1/2 OZ.	3/51.
CANDY SHURFRESH ORANGE SLICES 28 OZ.	39c
PEANUT BUTTER SHURFINE 12 OZ.	3/51.
HANKIES SOFLIN ASSORTED COLORED 200 CT.	2/55c
TOILET TISSUE SOFLIN ASS'TD. COLORS 10 ROLL PAK	69c
JAM SHURFINE GRAPE 18 OZ.	3/51.
BEETS SHURFINE CUT 303 CAN	9/51.
MILK SHURFINE TALL CAN	8/51.
OIL SHURFRESH 24 OZ.	39c
CHERRIES SHURFINE RSP 303 CAN	5/51.
CHARCOAL ENERGY 10 LBS.	2/51.
MUSTARD SHURFINE 16 OZ.	2/39c
GREEN BEANS SHURFINE 2 SV. WHOLE B.L. 303 CAN	4/51.
ASPARAGUS SHURFINE CUT GREEN SPEARS 300 CAN	4/51.
GRAPE JUICE SHURFINE 24 OZ.	3/51.
GRAPEFRUIT SHURFINE SECTIONS 303 CAN	4/51.
APPLE SAUCE SHURFINE 25 OZ.	4/51.
POTTED MEAT SHURFINE 3 1/2 OZ.	5/49c
MARGARINE SHURFRESH 1 LB.	5/51.
FLOUR SHURFINE 10 LB. PAPER BAG	79c

Shurfine Reg. or Drip 1 lb.
COFFEE 69c

Shurfine
CATSUP 14 oz. \$1

Shurfine Chunk style 6 1/2 oz.
TUNA 4 FOR \$1

HAMBURGER DILLS SHURFINE SLICED PINT 4/51.

CUCUMBER CHIPS SHURFINE FRESH PAK 16 OZ. 4/51.

VIENNA SAUSAGE SHURFINE 4 OZ. 5/51.

ALUMINUM FOIL VIKING 25 FT. ROLL 4/51.

SHURFINE ELBO 2 LBS.
MACARONI or SPAGHETTI 3/51.

FROSTING MIX SHURFINE CHOCOLATE OR WHITE 1 1/2 OZ. 4/51.

Salad Dressing SHURFINE PINT 2 FOR 49c

Our Choice
Meats are delicious
at these very LOW PRICES

Grade "A"
FRYERS lb. 33c

Grade "A" "cut-up"
FRYERS lb. 39c

FRUITS and VEGETABLES

RED POTATOES 10 lb. bag 89c

Kentucky Wonder
GREEN BEANS lb. 33c

California Royal
APRICOTS lb. 19c



PORK and BEANS 10 FOR 1

Shurfine 3 LB. CAN
SHORTENING 61c

Shurfine FROZEN 6 OZ.
LEMONADE 11 1

WE GIVE
BUCCANEER STAMPS
DOUBLE STAMPS
ON WEDNESDAY

Specials for
June 24-25-26, 1965
Thursday, Friday Saturday

FOODLINER

glt
ali
mg
Ing
Irr

duc
Mill
Tex
leg
eral
ism
tion
It i
that
poll
Sout

T
isms
also
whic
on th
prope
surfa
tion.
the t
doubt
of pol

Set
gestec
biolog
lows:
(1)
algae
strate
disper
ting a
which
phates
gae gr
an imp
algae.
(2)
son e
blodie
wells
may be

well
ped in
lativa
shoul
invest
by a q
which
prober

The
ber of
cent m
respon
wells h

The
District
sist we
problem
tion ex
with th
cording
gallon l
in a we
producer
In re
North P