

24 hr. prayer
service, 659-2911

THE GRUVER STATESMAN

Volume 14, Number 42 ★ ★ ★

THE GRUVER STATESMAN, GRUVER, TEXAS 79040

★ ★ ★ Thursday, July 25, 1985

Carrie Hart is Farm Bureau Queen



CARRIE HART



CINDY WOMBLE



Carrie Hart, Cindy Womble, Pam Doty and Kim Gruver.

PAIGE HOLT
Carrie Hart was crowned the 1985-86 Hansford County Farm Bureau Queen, and Cindy Womble received the Farm Bureau Talent Find Award Monday evening. The annual Farm Bureau contest was held at the First United Methodist Church in Gruver.
Miss Hart, the daughter of Mr. and Mrs. Don Hart of Gruver, wore an emerald green taffeta gown for the annual queen's contest. When asked what she thought the strong point of Farm Bureau was, Miss Hart said, services. Farm Bureau

provides low cost insurance and tools for the farmer, she said.
She also discussed why she is glad to be an American and what she enjoyed doing with her family.
Miss Womble, the daughter of Mr. and Mrs. Jerry Womble of Morse, hand signed the words to the music of "Arms of Love" for the Talent Find Contest.
Miss Womble, wearing a red gown trimmed with ruffles, received first runner-up in the queen's contest. Kim Gruver, wearing a pink taffeta evening gown, was

named second runner-up in the queen's contest. Miss Gruver is the daughter of Mrs. Buddy Gruver and the late Buddy Gruver of Gruver.
Pam Doty, the daughter of Mr. and Mrs. Gary Doty of Hitchland, was named first runner-up in the Talent Find. Miss Doty, wearing a pink lace tea-length gown sang "It's Time to Pray."
Also competing in the Talent Find were Miss Gruver, who sang "Her Father's Eyes" and Miss Hart, who sang "It is Love."

Each of the contestants received complimentary gifts from the Hansford County Farm Bureau.
Prior to the contest, the contestants visited with the judges at a dinner held at the El Vaquero Restaurant in Gruver. Judges for the contest were Nick Long of KEYE in Perryton, Sheryl Hardy of KEYE in Perryton and RaDonna Long of KGNC in Amarillo.
Glen Harris of Gruver was master of ceremonies for the contest, which 60 people attended. Mrs. James Dorman of Gruver provided piano accompaniment, and Ernest Newcomb of Spearman provided photography for the contest.
While the judges scores were tallied, Teresa Miesner of Spearman sang "Holy Crown," "Perfect Heart" and "Doubly Good to You." Miss Miesner is the 1984-85

State Farm Bureau Talent Find Runner-Up.
Buddy Lowe of Gruver and Ms. Hardy of Perryton received corn plants as surprise gifts from Farm Bureau. Mrs. Melvin Rasor of Gruver, who was coordinator of the contest, awarded the plants to the two, who were seated in marked chairs.
Mrs. Rasor extended thanks to those attending, contestants and their parents, Master of Ceremony Glen Harris, Mrs. James Dorman, the Farm Bureau Women's Committee, TeBeest Floral, Miss Miesner, Ernest Newcomb, the judges, the El Vaquero and the First United Methodist Church in Gruver. Also thanked were the 1984-85 State Farm Bureau Queen, Kim Nelson, Farm Bureau State Director, Paul Macnia and County Farm Bureau Insurance Agent, Melvin Bradley.

Board hires new teachers

PAIGE HOLT

The Gruver School Board called a special meeting on June 27 at 7:30 a.m.
Members present were Supt. Jack Weldon, Billy Logsdon, Jr., Wayne Garrett, Bob Gillispie, Dennis Stedje, Tony Shapley, Rick Barkley and Ronnie Williams.
Minutes of the previous meeting were read and approved.
Barkley was administered the oath and welcomed as a new GISD trustee.
The board voted to employ Bruce Collins as band director for 1985-86, Jeanne Augustine as kindergarten through 12 vocal music teacher for 1985-86 and Mike Cole as teacher/coach for 1985-86. The board also voted to employ Amy Babbs as high school secretary.
The meeting adjourned at 9:33 a.m.

Commissioners meet

County Commissioners met Monday, July 22 for their regular meeting. Joe Venneman presided in the absence of Judge McClellan, who is on vacation.
Commissioners approved the salary adjustment of employees. They also approved a new way to stagger terms of the Hansford Appraisal District at the request of chief appraiser Alice Peddy.
They authorized the advertisement for bids for a truck for Precinct 1.

MARKETS

WHEAT	\$2.85
MILO	4.75
CORN	3.00

Cheerleaders attend spirit camp

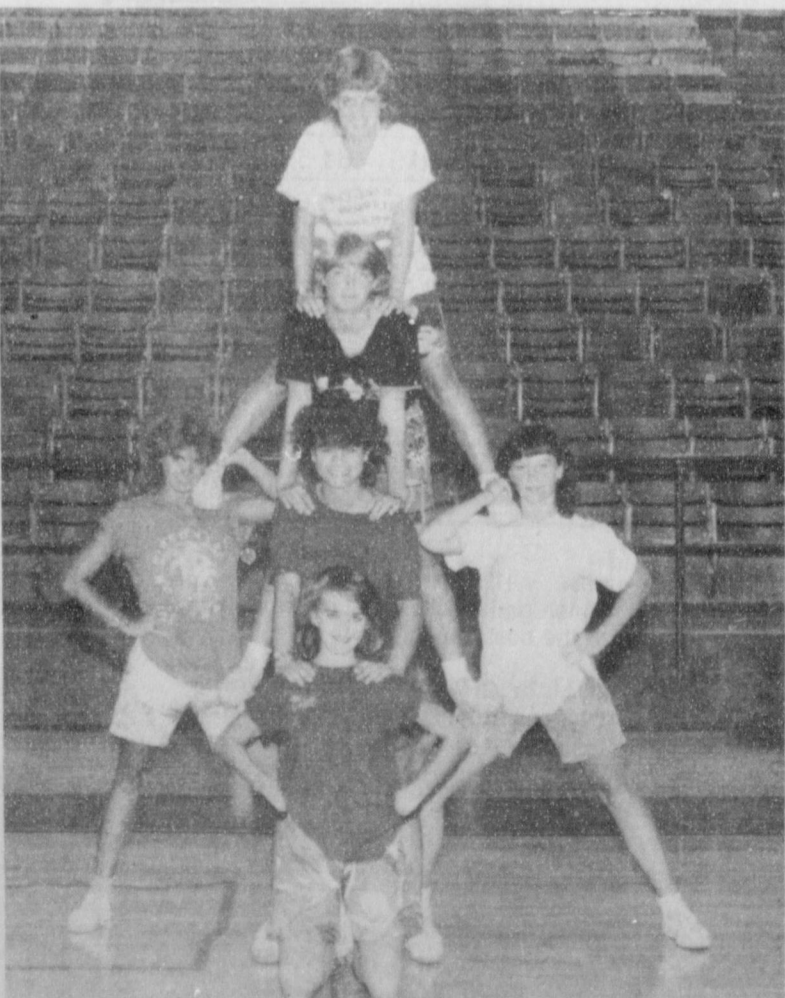

Gruver High School cheerleaders recently participated in the 1985 NCA Superstar Spirit Camp at Panhandle State University, Goodwell, Oklahoma. The camp taught pon pon and dance routines as

well as new cheers to teams from Oklahoma, Kansas, Texas and Colorado. Pictured above are: Tracy Logsdon, Cami Shapley, Carrie Hart, Joby White, Lori Fletcher and Dale Shapley.

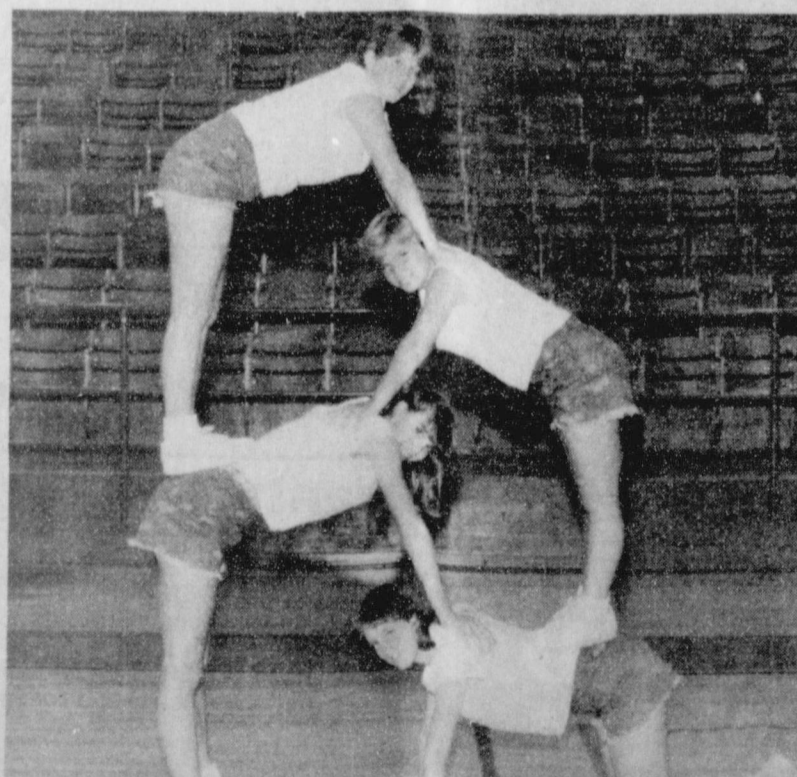

Cheerleaders from the Gruver Junior Varsity squad were among 288 participants at the recent 1985 NCA Superstar Spirit Camp held on the campus of Panhandle State University, Goodwell, Oklahoma. In addition to learning new cheers

and routines, the squads were taught ways to encourage school unity and leadership. Pictured above are, Jennifer Price, Quincy Tomlinson, Holly Meyer and Shiloh Finney.

Museum Box Supper & Cake Walk July 26

On July 26th at 7:30 p.m. the Station-Master's House Museum will have their second annual Box Supper & Cake Walk at the Museum. Bring a box of food for two

and enjoy the evening. The Museum will furnish the cold drinks. There will be entertainment too.
The public is invited.

Board chooses depository bank

PAIGE HOLT

The Gruver Independent School Board met July 10 at 7:30 in the morning.

Those members present for the regular meeting were Supt. Jack H. Weldon, Wayne Garrett, Bob Gillispie, Tony Shapley, Dennis Stedje, Ronnie Williams and Rick Barkley. Barkley has been appointed by the board to replace Randy Brown. Barkley was administered the oath of office at a special board meeting held June 11.

The minutes from the previous meeting were read and approved by the board.

A motion was made by Stedje to accept the bid of the Gruver State Bank as the depository bank for a two year period, which will end Aug. 31, 1987. The motion was accepted by Williams and carried unanimously.

The board read replies, concerning the annual GHS senior trip, from the eight senior sponsors. Following discussion, the board decided to obtain input via a survey taken from GHS seniors and their parents. The responses from the survey will be reviewed by the board in August.

A motion was made by Shapley and seconded by Stedje to pay cash for the IBM hardware package for the school business office, instead of a five year payout as previously decided. The motion carried unanimously.

A motion was made by Bob Gillispie and seconded by Shapley

to appoint Mack Hoel as the 1985 auditor, with the stipulation that the audit be presented at the December meeting. The motion carried unanimously.

Williams made the motion for GISD to employ the following people as 1985-86 bus drivers: Jackie Barkley, Royce Blackshear, Ron Blessingame, Orville Boese, Russ Chisum, James Dorman, Doug Frick, Peggy Frick, Linda Haenisch, Bill Henderson, Clifton Horton, Lloyd Looper, Roy Mayhew and David Steele. The motion was seconded by Barkley and unanimously carried by the board.

A motion was made by Shapley, seconded by Stedje and carried unanimously to adopt a resolution approving the changes of the Hansford Appraisal District. The fiscal year will be changed to Oct. 1 through Sept. 30 and directors will be appointed at staggered terms.

Stedje made the motion to reject two gasoline bids that had been received by GISD. New bids will be requested in August for the gasoline for the fuel pumps located behind the high school. Shapley seconded Stedje's motion and the board accepted unanimously.

A motion was made by Stedje and seconded by Gillispie to authorize bids be taken for 2-way radios for school buses. The motion did not pass.

The board voted for Williams to pay bills, and the meeting adjourned at 11:15 a.m.

Key Changes in SPS Leadership



BILL ESLER

AMARILLO, TEX.-The board of directors of Southwestern Public Service (SPS) today announced key executive changes in the electric utility's leadership in preparation for the pending retirement on Aug. 31, 1985, of board chairman and

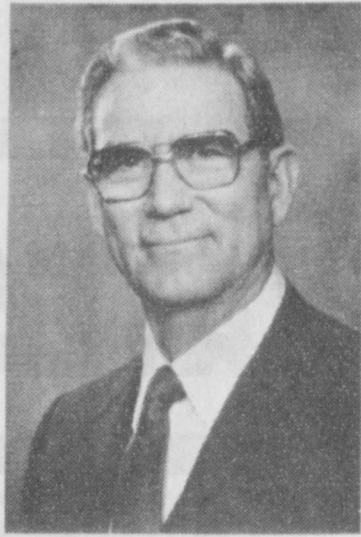

BERL SPRINGER

chief executive officer Berl M. Springer.

Bert Ballengee, president, was named the chief executive officer of SPS, and W.R. "Bill" Esler, executive vice president, became



BERT BALLENGEE

the company's chief operating officer.

Effective Sept. 1, 1985, the first day of Southwestern's next fiscal year, Ballengee will become board chairman and chief executive

officer, and Esler will begin serving as president and chief operating officer.

Springer joined SPS as a draftsman in 1946, and progressed through engineering, rate and budget assignments before being named executive vice president in 1972. He became president in 1976, and was elected board chairman in 1982. Springer, a native of Lakeview, Texas, is an industrial engineering graduate of Texas Tech University. In 1975, the University named him a distinguished engineer.

Ballengee began his SPS career as an accounting clerk in 1949, and served in personnel, data processing and financial management positions until he was promoted to executive vice president in 1979. He was elected president in 1982. Ballengee was born in Trinidad, Colo., and earned a business administration degree at the University of Texas.

Esler began work with the utility in 1948 as an engineer, and moved through division superintendent, executive management, engineering and construction responsibilities prior to his selection as

executive vice president in 1983. He is a native of Denison, Texas, and was graduated from the University of Texas with an electrical engineering degree.

Southwestern primarily provides electric service in a 52,000-square-mile area in eastern and southeastern New Mexico, the South Plains and Panhandle of Texas, the Oklahoma Panhandle, and southwestern Kansas.

Definition
Charm: A way of getting the answer yes without having asked any clear questions.

-Bec, Davisville, R.I.

8 killed, many injured in French derailment.

David Stockman resigns as budget director.

1985-86 Football Schedule

GRUVER HIGH SCHOOL 1985-86 FOOTBALL SCHEDULE

9 - 6	Stratford	There	8:00
9 - 13	Spearman	Here	8:00
9 - 20	Open		
9 - 27	McLean	Here	8:00
10 - 4	Booker	There	7:30
10 - 11	Phillips	Here	7:30
10 - 18	Follett	There	7:30
10 - 25	Groom	There	7:30
11 - 1	Lefors	Here	7:30
11 - 8	Claude	There	7:30
11 - 15	Wheeler	Here	7:30

Sparks enjoy family reunion

Several Sparks family members met in Amarillo at the Camelot Inn on Saturday night July 13 for visiting and games.

Then Sunday, July 14 for an all day gathering and a catered noon meal.

The ones who came the farthest were: Mrs. Peggy Sparks, Cazenovia, Wisconsin, and her son Bob Sparks, Milwaukee, Wisconsin; Doris Henry, May Sparks, Hazel Sparks, Paul and Janis Patrick and April Patrick, Deloris Brown from Okla. Mr. and Mrs. Don Sparks, Jeff Sparks, W.J. and Helen Sparks, Kevin Sparks all of Midland, Texas. Mr. and Mrs. Ron Gesser and two children from Bridgeport, Texas. Mrs. Liz Carr and Gary from Miami, Texas, Sparks Burgess, Odessa. Jim Summers, Hendersonville, Tenn. Mr. and Mrs. Wayne Milam, Sunray, Texas. Mr. and Mrs. J. Sparks and Zontee from Stinnett, David Morgan, Mr. and Mrs. Richard Kinney and Lauren Michelle of Aurora Colo. Mrs. Vivian Burger Witt of Perryton and her two sons and their families. Mr. and Mrs. Ernest Janzen and 3 grandchildren of Denver, Colo. C.W. Windom and Laura Windom, Truth or Consequences, New Mexico. Mrs. Jerry Ware, Bovina, Texas. Maxine Bennett, Pampa, Texas. Mr. and Mrs. Johnny Bennett, Tots Bennett, Gruver. Ted Sparks, Lubbock, Texas. Abbie Sparks and Ron Cranor of Amarillo, Texas. Tip Windom, Morton, Texas. Alvina King of Amarillo, Texas. and from Spearman, Aubie and Mozelle Sparks, Mr. and Mrs. James Sparks, Mr. and Mrs. Raymond Sparks, Mr. and Mrs. Johnny Venneman and Mr. and Mrs. W. E. Sparks.

Mr. Litch Sparks Jr. and Mrs. Cristy Gesser were the M. C.'s for the meeting. We will skip next year and have the reunion again in 1987 in Amarillo. The second weekend in July. The place to be decided later.

Mineral & Royalty

Mineral owners and royalty owners are invited to a public meeting to be held in Ellwood Park (11th & S. Washington), Amarillo, Texas, Saturday July 27th at 10:00 a.m.

Amarillo Oil and gas broker, Ron Slover, has scheduled the public meeting in order to inform mineral and royalty owners of the potential effect upon them resulting from several legal actions involving major oil and gas companies, independent producers and state and federal regulatory agencies.

Several speakers, including Slover, will be on hand at the informal session to relate what the potential effect upon mineral and royalty owners will be, in their opinion. All speakers are generally in support of continued drilling and operation of existing wells in the Panhandle. All speakers will remain on hand

Everything is dangerous to him that is afraid of it.

-Benjamin Whichcote.

He that knows no guilt can know no fear.

-Philip Massinger.



GEBBO'S

... the kind of store you remember.

501 N. Dumas 935-7403

DURALON Tires

20-MILLIONTH TIRE SALE!

Over 20 million sold!



ALL NEW

Our latest, greatest tire for your car

Duralon DS Radial IV

- Polyester Cord Body for smooth, comfortable riding
- Steel Belted to help resist damage from road hazard impacts
- All Season Tread for year-round performance and dependability
- Radial Construction for long mileage and excellent fuel economy

AS LOW AS \$3629

A long wearing, gas saving*, steel belted all season radial.

Limited Road Hazard Warranty • No Trade-in • Free Mounting

LONG WEARING...SMOOTH RIDING

DURALON D.S. PREMIUM

AS LOW AS \$2799

260-111



AS LOW AS

Prices good through July 31, 1985.

- POLYESTER CORD BODY PLIES—For a smooth, comfortable ride.
- DEEP, DEEP TREAD—Extra depth tread for long mileage and comfort.
- WIDE, WHITE AND HANDSOME—Stylish good looks and bold white stripe for the best appearance.
- QUALITY CRAFTSMANSHIP—Duralon uses only the highest quality materials—the best for you!

Our No.	Size	Reg.	Special
260-111	A78-13	34.99	27.99
260-112	B78-13	35.89	28.44
260-115	C78-14	38.69	29.99
260-117	E78-14	40.49	31.55
260-118	F78-14	42.25	32.99
260-119	G78-14	44.25	34.79
260-126	G78-15	49.39	36.55
260-127	H78-15	49.79	39.44
260-129	L78-15	52.25	41.49
260-123	Sport Premium 6.00-15	29.19	24.75

WANT ADS

SERVICES

New to Area
Give Us A Try
Call Your Local
USED COWDEALER
As Soon As Possible
659-3544
659-3545
1-800-692-4043

22-rtn

NOTICE

Wallace Monument Co.
Monuments, Curbing,
Grave Covers
Local Representative
LEONARD JAMESON
Spearman, Texas
40-rtn

OSGOOD MONUMENT CO.

Amarillo, Texas
Dealers of Rock of Ages
Granite, as well as all
colored granites, marble
and bronze memorials.

represented by
BOXWELL BROS.
FUNERAL HOME

519 S. EVANS
659-3802

Hansford County
Planned Parenthood
412 Davis
659-2483
Spearman
Mon. - Fri.
8:30 - 12:30

Sewing done—little darling and
Cinderella dress types a spec-
ialty. Call Joy 733-2517.
nc

Need to oil your wood shake or
shingle roof? Give it extra life and
beauty.
Whatever your painting needs
may be - from taping and textures
to custom finishes with any coating
on any surface. We also feature
energywave insulating paints. Call
today for a free estimate.

BEASLEY PAINTING

ALLAN 733-2858 JIM 733-2012
19-rtn

SEARS BLOWN IN ATTIC
INSULATION. Now 10% off.
Completely installed. For
FREE ESTIMATE at your con-
venience dial 659-2573. Sears
Roebuck and Co. 517 S. Hwy.
207.
50-rtn

Hay Swathing & Baling done - Call
733-2517 or Dennis at 733-5214.
31-rtn nc

WILL DIP and bath - dogs for fleas
and ticks. Call Hansford County
Veterinary Hospital for Julie for
appointment. 9-2100.
39-rtn

PUBLIC NOTICE

Guyton Elks Supper Club is
open to the public. Our hours are
Wednesday-Thursday 6-10 p.m.
Friday-Saturday 6-10:30 p.m. We
have a prime rib special every
Friday.
51-rtn

MISC. FOR SALE

ALFALFA HAY FOR SALE. Call
Lewis Henderson 733-2517.

REP PIANO Medium Brown Finish
-Like New-Will Show Locally Low
Monthly Payments Can Be Assum-
ed With Good Credit. Ask for Piano
Credit Manager—Ph. 318-824-8422
Brier & Hale Music Co. Liberal,
Ks.
42-2tc

FOR SALE: Pyrenees Guard Dogs
raised with sheep 3 months old
505-483-2646
41-4tp

SLIGHT PAINT DAMAGE.
Flashing arrow sign, \$257 com-
plete. Lighted, no arrow \$229.
Non-lighted \$179. Warranty. See
locally. 1 (800)423-0163, anytime.
42-1tp

REAL ESTATE

Delano Realty
COUNTRY LIVING
close to town
2N & 2W of Gruver
Beautiful 3 bedroom, 2 1/2
bath, with family room with fire
place large basement and a
fenced yard.

Steel working pens with barn
and a 40x80 Behlen grain
storage building. Large water
storage tank with good submer-
sible well.

All this and approximately 20
acres of land.
Contact Bob Ferguson
Home 806-733-2288
Office 806-733-5000

HELP WANTED

HELP WANTED: fuel & propane
delivery driver. Call Morse Oil
806-733-2864.
41-rtn

HELP WANTED: experienced
sand blasters & painters for work in
Spearman area. Call Bob 1-800-
733-5143.
42-1tc

Excellent career move.
Frontier Feedyards, Inc.
HCR3-Box 37, Spearman, Tx.
79081. We have a opening for a
cattle clerk, office experience
with knowledge of cattle help-
ful. Contact Bonnie Barber at
806-882-4251.
42-1tc

WANTED

Need typing? call 733-2139.
37-rtn nc

BUSINESS OPPORTUNITIES

OWN YOUR OWN JEAN-
SPORTSWEAR, LADIES AP-
PAREL, CHILDRENS, LARGE
SIZE, COMBINATION STORE,
ACCESSORIES, JORDACHE,
CHICH, LEE, LEVI, E Z STREET,
IZOD, ESPRIT, TOMBOY, CAL-
VIN KLEIN, SERGIO VALENTE,
EVAN PICONE, LIZ CLAIBORNE,
MEMBERS ONLY, ORGANICAL-
LY GROWN, GASOLINE,
HEALTHTEX, OVER 1000
OTHERS. \$13,300 to \$24,900 IN-
VENTORY, TRAINING, FIX-
TURES, GRAND OPENING ETC.
CAN OPEN 15 DAYS. MR.
KEENAN (305) 678-3639.
43-1tp

CARD OF THANKS

Dear Friends;

We extend our thanks to the many
people who gave their love, prayers
and support when our son, Chad, was
bitten by a rattlesnake. He is doing
fine now.

Thanks again,
J.P. and Amy TeBeest

celebration

The Pringle Morse Community is
having a celebration Saturday,
Aug. 3 at the Morse Community
Park.

All parade entries need to reg-
ister with Linda Lou Lewis before 10
a.m.

The celebration will begin with a
parade at 10 a.m.

The next item on the agenda is a
T-ball game at 10:30 between the
Blue Jays vs. Tigers.

A barbecue will be held at noon.
Prices for adults is \$5.50 and
children \$2.50.

After the meal there will be
games for preschoolers, adults,
and school age children.

At 3:30 there will be a free
watermelon feed by the Morse
Lions.

Parade entries will be judged
and cash prizes given.

Donations for concrete floor for
the pavillion built in the park may
be given to Lions Club president,
Bobby Tolleson.

Crisis Center can help

A certain client who had not yet
been battered, but who had reason
to suspect that such an incident
was on its way, called the Panhan-
dle Crisis Center (435-5008). There
she found counseling for what she
might do to avoid the incident, or
what to do if it did actually occur.

This client was several steps
ahead of her problem. She was very
wise.

We realize that many women are
reluctant to reveal to anyone that
such a problem exists for them. For
these women, we offer the follow-
ing suggestions:

Violence in the home is a sign
that help is needed. It does not
necessarily mean that the family
must split. Sometimes counseling
can help the situation to such an
extent that violence does not
re-occur. But violence does tend to
increase. It is extremely important
that you seek help at the very
outset. The Panhandle Crisis Cen-
ter can provide you with the names,
addresses, and telephone num-
bers of agencies that offer this kind
of help. Do not hesitate to call us
even if you want nothing more than
information.

But suppose counseling seems
not to be an avenue open to you.
There are still things you can do:
Learn what legal right you, as a
victim, have. Learn what will
happen if you call the police. Learn
what happens if you decide to file
charges. Can the County Attor-
ney's office help you, and how?
Learn the differences between
restraining orders and protective
orders, and whether either of these
will help you in your situation. You
can also call the West Texas Legal
Services (806-373-6808) to see
whether they can help you. The
Panhandle Crisis Center can an-
swer many of your questions, or
can give you referrals for whatever
additional information you need.

If you are a victim, it is good to
tell your family or friends or
neighbors that you are having
problems, for in an emergency you
many need their help. When
violence is threatened or is about to
happen, or is happening, you
should not be concerned about
what will the family/friends/
neighbors think. Probably they
adequately suspect that you are having
problems and want to help. If you
are fearful for your children's
safety, don't leave them when you
go for help. However, if you have
no choice, call the law enforcement
agencies - the Police Department or
the Sheriff's Department. You may
need to call the Texas Department
of Human Resources (435-4710,
for, though they are qualified to
investigate all cases of child abuse,
they are concerned about potential
danger to children. They have no
wish to separate children and
parents, but they are dedicated to
protecting all children.

Violence is not necessarily re-
lated to alcohol, but drinking often
aggravates a tendency to violence.
You may need counseling in you
family for both alcohol and violence.
Perryton Family Services (435-
3671) can offer help for both.
Alcoholics Anonymous has three
numbers where you can call for
help with a drinking problem:
435-3590, 435-5081, and (their club
house) 435-9974. If you prefer a
center that it not in the local area,
call the Panhandle Crisis Center
during office hours for information
about out-of-the-area locations.

The same applies to other drug-
related problems.

Pastors, ministers, priests are
also resources. If they cannot
themselves help you, perhaps they
can recommend some other resour-
ce that can help.

All right, so you don't want to
break up your home, but safety is a
problem. In that case, you must

develop a plan in which you know
whom you can call, where you can
go, how you will get there, how
long you will stay before you return
home. And you must be aware of
what you might face when you do
return.

If all else fails, you may want to
consider a period of separation
from the one who is battering you.
Often a separation will help a
batterer decide that he does indeed
stand in need of counseling, and he
will follow through with a determi-
nation to seek it. The separation
will also give you an opportunity to
think things through while you
are not in crisis situation. In
addition, it provides a time of calm
for the children, who suffer from
the violence whether or not they
are themselves victims.

If you are considering divorce,
you need to hire an attorney.
Determine at the beginning what
fees will be charged, what will be
involved, etc. of course both part-
ners in divorce situation need an
attorney. The children are the
responsibility of the parents. If you
think there is a possibility of
violence, plan ahead what you will
do so you will not have to leave the
children in the home while you seek
help.

Usually batter has a 3-part cycle:
1) the "tension-building stage," in
which the victim suffers minor
beatings and tries to placate the
batterer; 2) the "acute battering
incident," which may be provoked
by something outside the home
that involves the batterer, or by the
victim's getting angry; 3) the "I'm
truly sorry" stage, in which the
batterer pleads for forgiveness and
promises never to batter again. But
sooner or later the cycle begins
again, so plan ahead to seek help.
Help is available. But you must ask
for it. The "I'm truly sorry" stage
may be the time for you to make
sure the batterer gets the needed
counseling.

The staff or volunteers of the
Crisis Center need certain informa-
tion if they are to help you
adequately. We need your name,
address, telephone number where
you can be reached, what the
immediate situation is, the safety
of the family members, and your
willingness to work with us. The
information is absolutely confiden-
tial.

Suppose you choose not to follow
through with the suggestions offer-
ed. The choice is always yours. Of
course, if we are obligated by law
to report an incident, we will do so,
as, for example, child abuse. We
expect you to call us a second or
third time if you are victimized,
even if you have chosen to remain
where you are. But if the situation
is to improve, you must make
decisions along the way. Be sure to
think well about the suggestions
and the information provided, etc.
Even if you have had only a
telephone contact, please call us
back to let us know what decision(s)
you have made. It helps us to help
others if we know how we have
helped you.

If the Crisis Center has provided
shelter for you, please keep in
touch with the volunteer while you
are in the decision-making process.

The Crisis Center also has sup-
port groups for victims who are in,
or who have been in family-
violence/sexual assault situations.
Call the office to inquire about
these.

Remember. We are truly inter-
ested in you and your well-being.
This goes for the victim, the
batterer, and the children involved.

An orator isn't al-
ways a thinker.

Advice is usually ex-
pensive, one way or the
other.

The Gruver Statesman

PUBLICATION (USPS 9598-6000)
GRUVER, TEXAS 79040
Box 796 659-3434
Owner-Publisher..... William M. Miller
Editor..... Joy Henderson, Gruver, Tx.
Second Class postage paid at Gruver,
Texas 79040

Any erroneous reflection upon the char-
acter of any person or firm appearing in these
columns will be gladly and promptly
corrected upon being brought to the
attention of the management.

POSTMASTER: Send address changes to
Gruver Statesman, Box 796, Gruver, Tx.
79040.

SUBSCRIPTION RATE: Hansford, adjoining
counties, \$13.14 per year.

MEMBER

Texas Press Association

HOSPITAL

Patients in Hansford Hospital
are Myrtle DeArmond, Willella
Martin, Judy Gariepy and daugh-
ter, Sharon Wilson, Arthur Cum-
mings, Clifford Hornsby, Blanche
Mize and Addie Novak.

Dismissed were Ella Hull, Har-
old Harris, Deidra Deakin, Yolanda
Hinojos, Jacinto Aguro, Samuel
Marrs, Lorraine Kunselman, Cry-
stal Grounds and Stacey Conley.

Western fires destroy close to 1
million acres.

Defensive driving course dates set

A defensive driving course will
be held August 13 & 14 from 6 to 10
p.m. both days upstairs in the
Library.

There will be a \$20 fee and John
R. Collard, Jr. will be the instruc-
tor.

On successful completion of the
course, 10% will be deductible on
auto insurance.

House okays aid for rebels in
Cambodia.

Automotive Machine Work • Crankshaft Grinding • Align Boring
Cylinder Boring • Valve Jobs • Surfacing • Rod Resizing
• Pin Fitting

PAUL'S MACHINE

806/659-5011 or 659-3003 (home)

402 HANCOCK • P.O. BOX 682 • SPEARMAN, TEXAS 79081

Dr. Sheldon E. Baum, D. O.,

Announces the Opening of His Practice at

Golden Plains
Diagnostic & Surgical Clinic

SPECIALIZING IN
Diseases of Women
Obstetrics - Gynecology
Infertility & Female Surgery
FREE PREGNANCY TESTING

503 W. FIRST
SUITE A

FOR APPOINTMENT
Call 274-7253

Borger

sale

Peanut Buster Parfait

99¢



It's a sweet deal from Dairy
Queen! Just 99¢ for a cool
and fudgy, super-pea-nutty
Peanut Buster Parfait. Come
taste one today.

Monday July 29 thru
Sunday Aug. 4

Dairy
Queen

"Better
than ever"

LET'S CELEBRATE

BIRTHDAY CLOWN
BALLOONS
BALLOON BOUQUETS
HOSPITAL BALLOONS
ANYTIME BALLOONS
BIRTHDAY CAKES
PARTY CAKES
ANNIVERSARY CAKE
FREE DELIVERY

CALL: A BAYLESS

733-2853

Born-McClenagan vows read



MR. & MRS. WARREN McCLENAGAN

Marian Kay Born became the bride of Warren McClenagan in an afternoon ceremony Saturday, June 8, in the St. John Congregational Church, near Follett. The wedding vows were read by Rev. Floyd Thiessen, pastor of the church, in a candlelight ceremony.

The bride is the daughter of Mr. and Mrs. Leroy Born of Darrouzett, and parents of the groom are Mr. and Mrs. Dean McClenagan of Gruver.

The bride, given in marriage by her father, wore a formal length gown of white silk organza and Chantilly lace. The bodice featured a high collar of lace, and a v-shaped yoke of illusion embroidered with Schiffler lace and seed pearls. The full skirt of silk organza featured two wide rows of lace and two rows of flounced organza at the bottom in front, where they joined three rows of lace and three rows of organza which swept into a full chapel train. The veil, made by the bride, was edged in Chantilly lace and secured to a cap covered with

lace and seed pearls. She carried a bouquet of white rosebuds and lavender and white daisies with baby's breath and lavender streamers.

Barbara Duke of Darrouzett was the maid of honor. Bridesmaids were Becky Smith of Plainview and Cindy Virden of Gruver. They wore identical dresses of lavender taffeta and carried bouquets of lavender and white daisies with lavender streamers. All of the flower arrangements were made by Judy Virden of Gruver.

The groom wore a formal white tuxedo with tails and lavender tie and cummerbund.

Brian McClenagan, Gruver, brother of the groom, served as best man. Groomsmen were Tim Pruitt, Guymon, Ok., and Gregg Peterson, Steamboat Springs, Colorado. All wore silver-gray tuxedos with matching ties and cummerbunds.

Cousins of the bride, Debbie and Craig Schoehals of Carthage, Mo., served as candlelighters. Ushers

were Daniel Born of Darrouzett, brother of the bride, and Rafi Ali of Singapore. Guests were registered by Lori Fletcher of Gruver, cousin of the groom.

Organist for the event was Lovella Thiessen of Follett. She accompanied Mrs. Ruth Schoehals, Darrouzett, the bride's aunt as she sang, "Let Us Climb the Hill Together" and "The Wedding Prayer". The other musical selection, "Just You and I", was presented by Betty Chisum, Gruver and Brian McClenagan.

The reception was held in the fellowship hall and carried out the bride's chosen colors. Serving table was presided over by Lori Fletcher, Viva Renner, and Rayma Born.

The couple honeymooned in Red River, N.M. before returning to their home in Plainview where they are both attending Wayland Baptist University, Warren majoring in Composite Science and Marian in Business. Mr. McClenagan is presently employed by Cargill's Paymaster at Akins, Texas.

Glenna Hunt named CS chairman

The Lone Star Chapter of the Cystic Fibrosis Foundation is delighted to announce the appointment of Glenna Hunt as the Chairman of its 1985 Campaign in Gruver.

The Campaign will be held to provide the community with pertinent information about Cystic Fibrosis, the number one genetic killer of children and young adults and to raise desperately needed funds to support research, education and care programs.

Home health care available

Golden Plains Community Hospital, Home Health Class B has expanded their service area to include both Hansford and Ochiltree counties. The services are designed by your personal physician in co-operation with GPCH Home Health staff and can provide up to 24 hour licensed care in the comfort and familiar surroundings of your own home.

Services are provided to all individuals without regard to race, color, national origin, age or handicap.

Home Health Care Services Provided:
 ----Skilled nursing care by licensed professionals
 ----Homemaker/Home Health Aide

Jessica Adams on UT Dean's List

Dean Robert E. Boyer of the University of Texas at Austin College of Natural Sciences announced that Jessica Adams, daughter of Dr. and Mrs. Robert P. Adams of Salt Lake City and granddaughter of Bill Edling of Gruver was selected for the Dean's Honor List for the Spring semester. The Dean's Honor List is compiled by the Office of the Dean for each long session on the basis of the number of grade points which a student earns on his/her work in one semester. Inclusion in the Dean's Honor List gives official recognition and commendation to those students whose grades for the semester indicate distinguished academic accomplishment.

Jessica had a grade point average of 3.66 ranking her in the upper 7.2 percentile of the 5,668 students enrolled in the College of Natural Sciences. Jessica will be a junior this fall majoring in Fashion Merchandising in the School of Home Economics-College of Natural Sciences.

Believing that marriage is ordained by God

Mr. and Mrs. Jack H. Tolle

request the honour of your presence

at the ceremony in which

their daughter

Pamela Trulene
and
Mr. Joseph Leroy Hookham

will become one in Christ

on Saturday, the third of August

Nineteen hundred and eighty-five

at two o'clock in the afternoon

Riverview Baptist Church

Bixby, Oklahoma

42-1tc

On The Go With Joy

We completed Little League play the second week in July, then the Little Older League took over playing ball. At least, I think that is what they are doing. I can hear the bones creaking clear over to my house. I haven't watched the men with their shenanigans but I watched the women one night and after the observing them with twisted ankles, sore backs and pulled muscles, I believe if it was me, I'd sur pray for rain on the night I was supposed to play.

Anyhow, that reminds me of the newest way to tell that we are getting old is when we hear the "snap, crackle, and pop" in the mornings, and it isn't our cereal. Now some of us are in better shape for playing ball, but some of us (like me) are only in shape for the rocking chair and the knitting needles. For instance, I'm a whiz at finishing things after working on them for nearly 20 years. Anyhow, the sweater I started for a daughter 20 years ago, will fit the granddaughter (if I get it sewed together).

So speaking of how we know we are over 40--here are a few dandys I came

across recently.

"You know you are over 40 when...."

You participate in a ball game on Sunday and hurt until Wednesday (recognize anyone friends?)--getting a little action means your prune juice is working--you start reading the ads for hemorrhoids, constipation, hair loss, and various pain relievers. You begin buying the stuff--worse, it helps--you stop to think and sometimes for get to start again.--You appreciate the luxury of a nap in front of the T.V.--You start entering Senior, Master and Veteran Class sport events and still lose. And here is one for all the people who have recently attended school and family reunions. You know you are over 40 when....

everyone looks soooo old. All your classmates are overweight and instead of combing your hair, you start "arranging it". There is more hair on your chest than on your head. Some of your friends grow beards on their chins to camouflage the loss on the top part of their heads.

Beat the Heat SPECIALS



ALL FLAVORS REG. \$2.09

DORITOS \$1.69

CHIPS EACH



COCA-COLA

\$1.19

2 LITER PLASTIC BOTTLE



WIRE RIMS, ASST. STYLES & COLORS- GLASS LENSES

1/2 PRICE

REG. \$3.00



KRAFT GRAPE JAM OR GRAPE JELLY 2 LB. JAR

99c

BORDEN'S ASST. ICE CREAM 1/2 GAL. CTN.

\$1.69

BORDEN'S CHOCOLATE MILK QT. CTN.

69c

REG. 79c LARGE TUBE TOWEL

2 \$1

3 OZ. TUBES

KLEENEX FACIAL TISSUE 175 CT. BOX

79c

REG. MESQUITE KINGSFORD

CHARCOAL 10 LB. BAG \$2.79

LARGE BURRITOS

99c ea.

BRISKET SANDWICH

99c ea.

PRICES EFFECTIVE JULY 25-27, 1985

OPEN 24 HOURS A DAY

GROCERIES-SOFT DRINKS- SNACKS-HOT COOKED FOODS- SELF SERVE GAS-MONEY ORDERS WHILE SUPPLIES LAST



Now in Progress

all summer merchandise

1/2 Price

Other savings from

50% to 70%

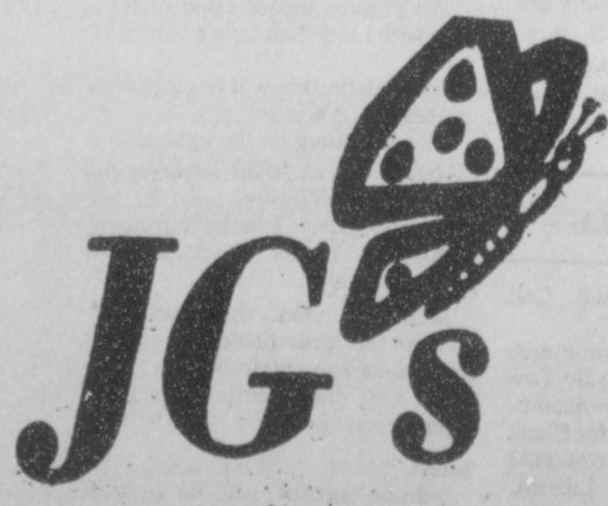

659-3424
Spearman, Texas
306 Hancock



Joe Vanderburg:
I have joined the sales team at Gillaspie Chevrolet-Olds, and am selling new and used cars, pick-ups and trucks, so come out and see me. I am also proud and honored to have been elected the new All School Reunion President for 1990. I'm the

son of Mr. and Mrs. Elzey D. Vanderburg and have lived in Spearman most of my life. I graduated from Spearman High School in 1969 and graduated from Abilene Christian University in 1973. My wife, Kim, and I have three boys and are living eight miles southwest of Spearman.

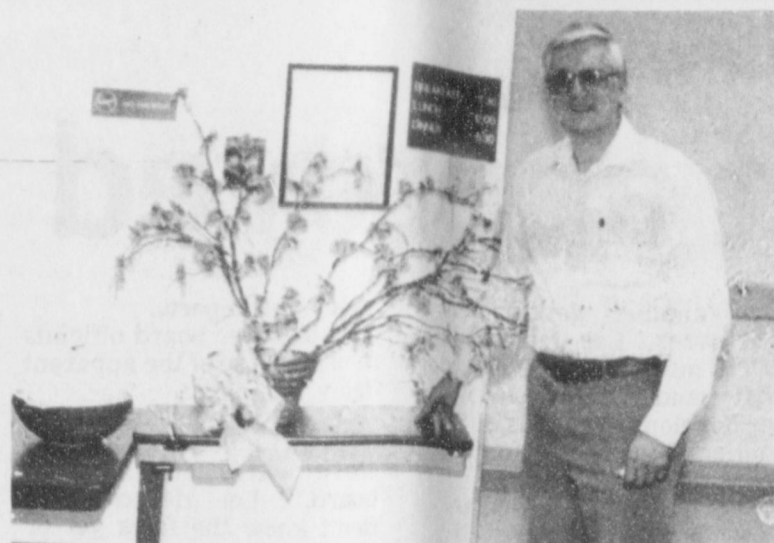

Ray Wasil, Hansford Manor administrator since its opening is shown with a money tree he received at a farewell party Friday.

New Dining Room in Gruver



Julia and John Kiernan, along with the help of their children, Andrea and Derrick, manage The Tea Room. Fran Caswell is also assisting at The Tea Room.

Lunch is served at The Tea Room from 11:30 to 2 p.m. every day, except Monday and Saturday.

The management asks that callers make reservations for Sunday lunch or for private parties. Showers, bridge clubs and office parties are some of the occasions The Tea Room has posted.

Jean Holland recently opened the newly established Tea Room, a sandwich shop, located at 211 Womble in Gruver.

A variety of sandwiches are offered, along with a fresh salad bar and light desserts. Homemade stew and biscuits or Salisbury steak and

vegetables might be offered as one of the specials of the day.

Lunch is served in a comfortable dining area, which is decorated in cool blues accented with white lace tablecloths.

PAIGE HOLT

Fire Dept. assists in grass fire

The fire alarm late Monday was an answer to a call for assistance in a grass fire north of Gruver.



Don Townsen

Don Townsen, president of the First National Bank in Spearman, is excited about the Jr. and Open Tennis Tournament to be played in Spearman beginning August 1.

Because of the many beginning tennis players interested in entering the First National Bank Tennis Tournament, there will be a special C Bracket added. The C Bracket will feature singles and doubles as featured in the Junior and Open Tennis Tournament. All beginners and interested tennis players are urged to enter in the C Bracket.

Townsen reminds tennis players and fans that the tournament will be held at Spearman High School's tennis courts. He emphasized that the tournament proceeds and concessions will go to the Spearman Y.M.C.A.

The Junior Tournament will be played August 1 and 2 beginning at 9 a.m. The open tournament will be played August 3 and 4 beginning at 9 a.m.

Be sure to check this weeks paper for the entry form if you plan to enter. The Jr. Tournament fee is

\$7.00 per single event. \$14.00 for doubles event. Limit 3 events per person. Starting time 9 a.m. August 1.

Entry fee for the open tournament is \$8.00 per single event and \$16.00 for doubles teams. Limit 2 events per person. Starting time 9 a.m. August 3.

Tournament directors are Don and Barbara Townsen, phone 806-435-2116 or contact the First National Bank in Spearman phone 806-659-5544.

The tournament will feature players 12 and under and 35 and over. The Jr. Tournament will feature boys and girls, singles and doubles.

The Open Tournament will feature womens singles, womens doubles, mens singles, and mens doubles, mixed doubles. Townsen emphasized that everyone 35 and over will be in a special bracket.

Tennis fans are urged to eat at the concession stand during the tournament.

Women's Softball League Schedule

TEAM NUMBER	IDENTITY:	1. Methodist #1	5. Church of Christ #2
		2. Church of Christ #1	6. Lutheran
		3. First Christian	7. Methodist #2
		4. Baptist #1	8. Baptist #2

NOTE: First team listed in home team. You are responsible for getting a base umpire. Visiting team in each game will be responsible for getting a home-plate umpire. (Two teams playing game just prior to yours must make one umpire each available to you.)

Where two teams are playing from the same church, players of equal ability may be substituted if one team cannot field ten (10) players from their roster. Please divide your players into two rosters and stay with that roster. (Each church is on its own honor to maintain this.)

SCHEDULE: First game starts promptly at 6:30. One and one-half hour time limit shall prevail (for 7 innings). Second game should start as near to 8:00 p.m. as possible. There shall be no warmup practice on the field preceding the second game. Teams should be warmed up outside the field and ready to go promptly at 8:00.

July 25 -- 8 vs 1 2 vs 7	Aug. 15 - 2 vs 1 4 vs 3	Sept. 2 - 8 vs 5 6 vs 7
July 26 - 6 vs 3 4 vs 5	Aug. 16 - 6 vs 5 8 vs 7	Sept. 3 - 3 vs 1 4 vs 2
July 29 - 7 vs 1 8 vs 2	Aug. 19 - 1 vs 8 7 vs 2	Sept. 5 - 8 vs 6 5 vs 7
July 30 - 6 vs 4 5 vs 3	Aug. 20 - 3 vs 6 5 vs 4	Sept. 6 - 1 vs 4 2 vs 3
Aug. 1 - 3 vs 8 4 vs 7	Aug. 22 - 1 vs 7 2 vs 8	Make-up games will be scheduled on Saturday of the week rained out when feasible.
Aug. 2 - 2 vs 6 1 vs 5	Aug. 23 - 4 vs 6 3 vs 5	Have a good season. Let sportsmanship prevail at all times.
Aug. 5 - 3 vs 7 8 vs 4	Aug. 26 - 8 vs 3 7 vs 4	
Aug. 6 - 5 vs 2 6 vs 1	Aug. 27 - 6 vs 2 5 vs 1	
Aug. 8 - 5 vs 8 7 vs 6	Aug. 29 - 7 vs 3 4 vs 8	
Aug. 9 - 1 vs 3 2 vs 4	Aug. 30 - 2 vs 5 1 vs 6	

Coca-Cola will bring back old coke as "Coke Classic."

William E. Brock, U.S. Labor Secretary, on textile bill: "My best judgment is that it won't pass, but it will be a close call, in part because it's the wrong answer to the wrong question."

Cooper Evans, Rep. (R-Iowa), on higher interest rates to farmers: "Interest rates are being raised on those still surviving to cover the losses of those who've already gone down the drain."

President says U.S. will combat terrorist.

Texas-Our Heritage of Faith

HOUSTON -- From the stately Spanish missions that dot South Central Texas, to the gothic Polish and Czech cathedrals of towns with names like Panna Maria and Cestahowa, to the simple, open-air "camp meetings" nestled in the Piney Woods of the east, religious faith has been a strong force in the shaping of Texas' cultural history. And now, this religious influence will be the star of a television series, "Texas - Our Heritage of Faith," to air for the Texas Sesquicentennial in 1986.

The series, produced by KHBUTV of Houston, will begin during the second half of the Sesquicentennial year, said Father Bert Akers of the Diocese of Galveston/Houston's Office of Film and Television. The Diocese is the sponsor of the 13- to 16-segment series, which will be available to public and commercial television stations alike.

Each thirty-minute segment will be narrated by a well-known Texas personality and will tell a story through location photography, antique furnishings, clothing and photographs. Planners opted for a story format (as opposed to straight documentary) in order to give viewers more of a feel for the times -- what it was really like to be a circuit rider, going from town to town to spread the Gospel in all kinds of weather and primitive situations, for example, said Fr. Akers.

While the series is being produced for the Sesquicentennial, planners are hopeful that its value will extend far past 1986.

For more information about "Texas - Our Heritage of Faith," contact Fr. Bert Akers, Director, Office of Film and Television, Diocese of Galveston/Houston, 1700 San Jacinto, Houston, Texas 77001, or call 713/659-5461.

SEARS
beautiful
keepsake portraits

you can enjoy
for years
to come!

Limited Time Offer:
REGULAR
\$12.95 PACKAGE
NOW ONLY
\$9.69



2(8x10's), 3(5x7's), 15 wallets

We specialize in children and family groups. Poses (2) our selection. Plus \$1.00 sitting fee for each additional subject in same portrait. Ask about our Designer Collection. TRADITIONAL BACKGROUNDS ONLY

Monday, Tuesday and Wednesday
July 29, 30, and 31

Monday - Tuesday 10 - 1, 2 - 5:30

Wednesday 10 - 1, 2 - 4:30

517 Hwy. 207 S.

There's more for your life at
SEARS

Office Hours:

9:00 a.m.-12:00 noon
Monday thru Friday

1:00 p.m. to 5:00 p.m.
Monday thru Friday

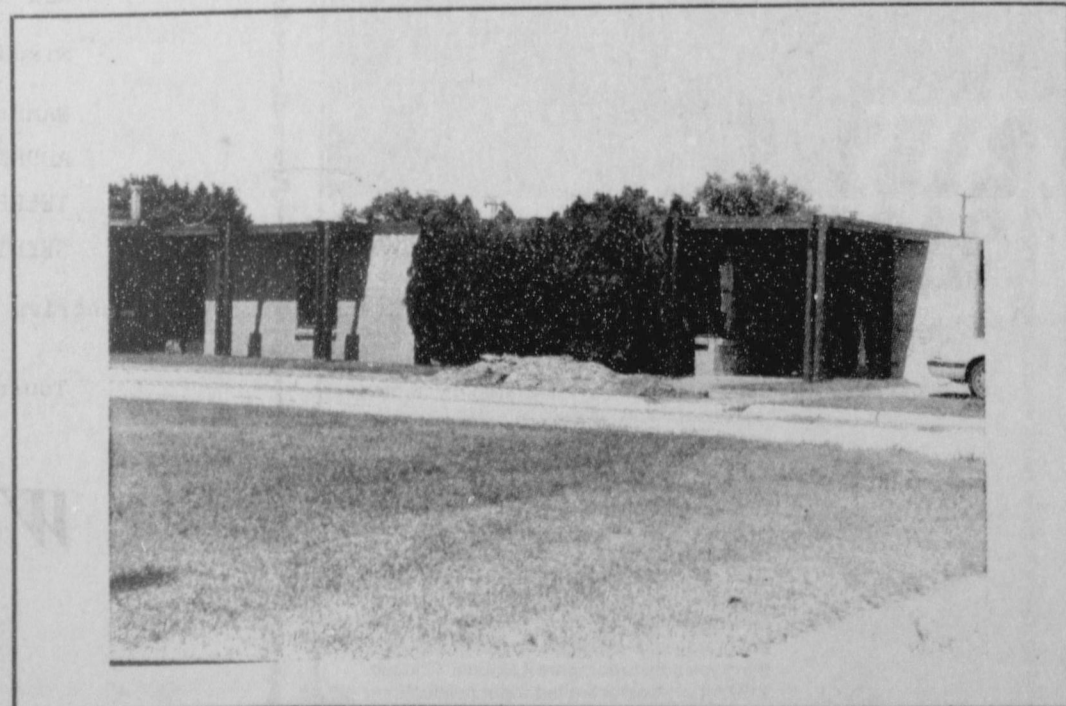

Office Phone 659-5551

Spearman, Texas

Corps of Engineers review . . . Lake project approved

The U.S. Army Corps of Engineers in a Washington review of their proposal for a Palo Duro Creek lake took the unprecedented step last week of approving a water project with a pipeline system to supply water to communities for municipal use.

Action by the Corps was without precedent because the federal agency has never built a water project with a conveyance system, explains Johnnie Lee of Spearman, general manager of the Palo Duro River Authority.

The PDRA executive was in Tulsa, Okla., on Wednesday to meet with district Corps officials and determine the impact of the decision on the project.

The Washington decision apparently gives the Tulsa office authority to continue with its planning study on the project. The approval was for an interim report, published in January, 1983.

Construction of the dam and water supply system by the federal agency is one of two routes for the Palo Duro Lake.

The other is a privately-financed project by the

Palo Duro River Authority, which is composed of Moore and Hansford counties. Its member cities, and future water customers, include Dumas, Sunray, Cactus, Gruver, Spearman and Stinnett.

A lake to supply the municipalities with water would be built at the junction of the Palo Duro and Horse creeks, northwest of Spearman, under both plans.

"The Corps of Engineers study is for a lake twice the size of what we propose," explains Lee. "It will include

provisions for flood control while the PDRA project does not."

Another difference between the two projects is its administration. If built with PDRA and state funds, the water authority would retain control of the lake and the surrounding recreation areas.

If built with federal funds, the lake would be administered by the Corps and would sell water to the PDRA.

The PDRA project proposes a lake of 60,000 acre feet of water, at a cost of approximately \$53 million - an estimate which also includes the water purification plant and a supply pipeline.

The Corps of Engineers project is designed around a 170-foot tall dam which would impound a lake with 2,122 surface acres. Cost is estimated at \$150 million.

"I'm in Tulsa to determine what this means to us," he reports. "The Corps has never stepped out of the project even though the river authority is looking in another direction to build and finance the water project."

The PDRA general manager believes that the Washington decision during a review last week came because "they realized that the Ogala underground water formation is being depleted and we are going to need a water supply."

He points out that this is the first time the Corps of Engineers has approved a project with a municipal water supply system.

In another development this week, Lee learned a hitch may have developed that would hold up Texas water development funds of \$15 million earmarked for the North Plains project.

"The funds we anticipated apparently were diverted to another project by an amendment on a legislative bill, passed the last day of the 69th ses-

sion," he reports.

State water board officials informed Lee of the apparent delay Monday.

"I will meet Monday with state water development board," Lee declares. "I don't know the facts yet or how it will affect our project."

Come dance
with us tonight

The Boots and Slippers Square Dance Club will be dancing tonight Thursday, July 25th, 8:00 p.m. at the Golden Age Center with Richard Olsen calling, come join the fun!

Training seminar

The Texas Department of Health will be conducting a Food Handlers Training Seminar on the 24th of July at the Ambassador Inn in Perryton. This seminar is free of charge and all persons involved or interested in food handling are encouraged to attend. There will be sessions at 10 A.M., 2 P.M., and 4 P.M. to better serve the public.

ATTENTION
TRUCKERS

"Under a new federal law becoming effective October 1, 1985, proof of payment of the federal heavy vehicle use tax for the current year must be presented before a vehicle with a total gross

combination weight of 55,000 lbs. or more may be registered with "combination" or "appointed" li-

cence plates. Proof of payment is IRS Form 2290 Schedule 1 validated by the Internal Revenue Service."

The above information was received by Helen Dry, Tax Assessor-Collector of Hansford County. More details are expected in the very near future.

ENTRY FORM

FIRST NATIONAL BANK

SPEARMAN, TEXAS

JUNIOR AND OPEN TENNIS TOURNAMENT

(special C bracket for beginning players)

DATE: Junior - August 1st and 2nd 9:00 A.M.
Open - August 3rd and 4th 9:00 A.M.

PLACE: Spearman High School's new Omni courts

BENEFACTOR: Tournament proceeds and concessions to benefit Spearman YMCA.

ENTRY FORM: Junior Tournament

\$7.00 per single event, \$14.00 per doubles team.
Limit 3 events per person. Starting time 9:00 a.m.
August 1st.

BOYS

GIRLS

Singles

Doubles

Singles

Doubles

12 and under

14 and under

16 and under

NAME:

DOUBLES PARTNER

ADDRESS:

TELEPHONE:

SEEDING INFORMATION:

Open Tournament

\$8.00 per single event, \$16.00 per doubles team.
Limit 2 events per person. Starting time 9:00 a.m.
August 3rd.

A

B

Over 35

Women's singles

Women's doubles

Men's singles

Men's doubles

Mixed doubles

NAME:

DOUBLES PARTNER

ADDRESS:

TELEPHONE:

SEEDING INFORMATION:

Send entries to: First National Bank Box 337 • Spearman, Texas 79081 • Phone: 806/659-5544

Tournament Directors: Don and Barbara Townsen, (806)435-2116

We LOVE to SERVE you



Phone
659-5544

729 W. 7th St.

Spearman, Texas

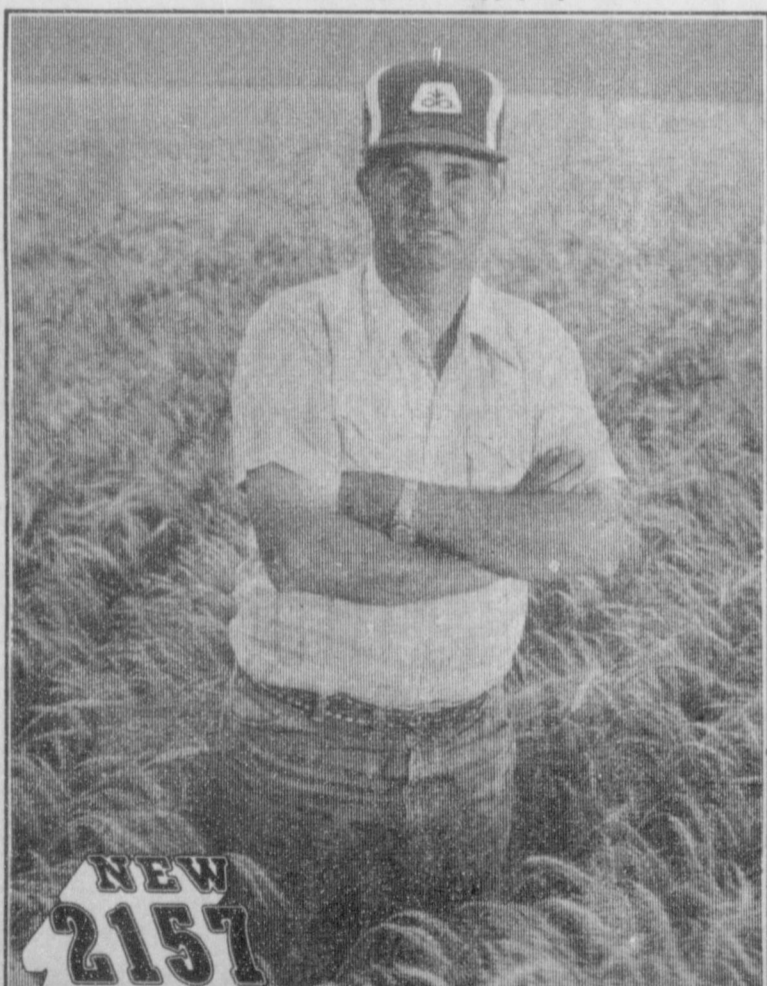

NEW
2157
2165

Superior grain yields with
a good grazing bonus.
Excellent straw strength, too!

Our researchers were impressed by the tremendous pasture production and grain yields from these new varieties during testing. And now that the varieties have stood the test of actual production on many farms under many conditions, the proof is in!

They grow off well and show strong resistance to SBMV, leaf rusts, fungal leaf blights, and the Hessian fly.

• New 2157 gives you good, early grazing, then stays with you through the winter. And the grain yields are right up there with anything you care to compare it against. Choose 2157 for dryland or limited water production.

• New 2165 works with your irrigation program to make the most of all you put into the crop. Pasture comes on strong in the fall and grain yields are among the best you'll find, bar none.

See your Pioneer dealer right away. He'll show you yield results and interesting new facts about the advantages of pure seed.



PIONEER
BRAND SEEDS

*Registered trademark of Pioneer Hi-Bred International, Inc. PIONEER, brand products are sold subject to the terms and conditions of sale which are part of the labeling and sale documents. Pioneer is a brand name, numbers identify varieties. ©1985 1985

A note of thanks To God:

Mrs. E.A. Greever

Friends more this week about the three in one, Father, Son and Holy Ghost. God who was in the beginning and we read in the final eternal abode the Holy City He will dwell with his people and be their God. Before that time no one had seen God but all things are of God who hath reconciled us to himself by Jesus Christ. 11 Cor. 5:18. Reconciled brought into harmony with God. The law was weak through the flesh God sending his Son in the likeness of sinful flesh and for sin condemned sin in the flesh that the righteousness of the law might be fulfilled in us who walk not after the flesh but after the spirit. Rom.8:3-4.

The foundation of God standeth sure having this seal the Lord knoweth them that are his and let everyone that nameth the name of Christ depart from iniquity(sin) 11 Tem.2:19. God is a spirit and they that worship him must worship him in spirit and in truth. Everything God wants done is fulfilled by his son Jesus, and the price was paid by him for our spirit soul and body. Though he continually went about doing good all he knew it seems was suffering. Friends we certainly are not reading a fable, fairy story or anything of the work of man when we read the Bible neither do we learn of Gods plan concerning us by a New Years resolution, plan to turn over a new leaf, or make up our mind we are going to live a better life, there must be a sincere deep desire we have a changed sinless life and this we receive by seeking the Lord with all our heart and Gods word tells us when we do that we are found of him. God is a spirit and they who worship him must worship him in spirit and in truth and Jesus is the way the truth and the life. He is the door into the sheep fold by him we enter in and are saved and go in and out through him and find pasture and to climb up any other way the same is a thief and a robber. Jno. 10:1-17. Suffering great suffering Jesus knew before bearing the cross, turned his back to the smiters, beaten and bruised that we can have healing for our mortal body this wonderful benefit until we put on immortality. The Bible declares he is alive forevermore and is the same yesterday today and forever. Jesus was the teacher yes really all humanity needed when walking on the earth went back to the Father and asked him to send another Comforter that people all over the world whose life was holy free from sin by the blood he shed at Calvary could have a teacher. This was the Holy, and we read in the Bible when he comes he will not speak of himself but will testify of Jesus. Jesus gave command to his disciples to tarry until the Holy Ghost came to give them power to carry on the things Jesus can do for we creatures of dust and said teach the people to do whatsoever I have commanded you. We are told he will abide with us forever(as long as we are in these mortal bodies). When changed to immortality we will be in his image. Oh what a glorious hope. When John the Baptist was asked if he was the Christ he replied, I indeed baptise you with water unto re-empentance but he that cometh after me is mightier than I whose shoes I am not worthy to bear he shall baptise you with the Holy Ghost and with fire.

By Gods grace I am one in the time of the latter rain at the beginning of this century who repented of my sins and was forgiven, then came to Jesus and surrendered to him my life, he accepted my offering(life)and sanctified also restored my voice. I had for 2 1/2 years only been able to speak in a whisper. When tarrying as he commanded was baptised with the Holy Ghost and the fire burned within my soul, a zeal to tell others of these blessings, and one day after prayer asking the Lord as to what and where I could work for him I opened the Bible at the book of Ruth and as I read of the instructions given her it was as if they were given me by the Lord right here where you live remain and glean after the reapers have passed by. Oh how wonderful it has been to me to know his divine will concerning my like and with all that is within me I am striving to be obedient and am lifted up into a heavenly sphere as I try to lift up Jesus and his word to others. Its not Gods will anyone perish but that all come to repentance

With a song writer I agree who said, It is no secret what God can do and what he has done for others he will do for you. I'm rejoicing I have a small place to labor in the vineyard of the Lord and now I feel it is high time for me to again say "Thank You" to Mr. William M. Miller for giving space week after week in the Spearman Reporter he owns and publishes for these articles God wants published.

George Strait at Fair again

Amarillo Tri State Fair officials are happy to announce the appearance of George Strait for the second straight year at the fair coliseum on Friday, September 20th at 8:00 p.m. When George Strait released his first single, "Unwound" in the summer of 1981, it marked one of the most auspicious debuts in the history of country music. He accomplished the rare feat of scoring a top ten single his first time out. What's more, his subsequent releases proved that George was no one-hit wonder. He fulfilled that early promise with a string of solid hit recordings, including "You Look So Good In Love," "A Fire I Can't Put Out," "Amarillo By Morning," "Fool Hearted Memory," and "Marina Del Rey," among others. Simple stated, this soft-spoken, amiable Texan, is one of the more talented singer to

emerge on the country western scene in the 1980's. Judging by the significant success and consistent quality of his albums and single releases, George will be around for many years to come. Shy and modest, the handsome, green-eyed singer tends to downplay all the acclaim he has received. "I feel real lucky to be where I am", George says, "I'm just real serious about my music and I hope I'm doing the same thing for years to come." George is a man of few words, but his music speaks for itself. Tickets for the George Strait Show are \$10.00 each and may be purchased by mail until August 26th when they go on sale across the counter at Western Plaza Mall in Amarillo. Mail orders should be sent to Tri State Fair, Box 31087, Amarillo, Texas 79120.



A scene at the Hansford Manor farewell party for Ray Wasil who is moving.

Hotel Royal announces grand opening

Hotel Royal announces their grand opening on August 3, when the open house will be held. There will be a beauty shop, barber shop, gift shop, coffee shop, meeting room on the 3rd floor, and a taxi service.

The historic building is now 76 years old.

Israel and Lebanon continue to exchange raids.

President recovering after operation for cancerous polyp in colon.

Jill McLain Pageant Winner

PAGE HOLT

Jill McLain, 16, was crowned the overall winner of the 1985 Texas State Charisma Girl Pageant on Saturday evening in Arlington, Texas.

Miss McLain, the daughter of Mr. and Mrs. Don McLain of Spearman, received the highest awards in the teen beauty, teen talent and teen model divisions. She received a \$500 scholarship, two crowns, three trophies and three banners in last weekend's competition.

Miss McLain also received an all expense paid trip to Hollywood, Calif., where she will compete in the National Charisma Girl Pageant Aug. 15, 16 and 17. She will be staying in the Sheraton Hotel located on the Universal Studio lot.

For the teen beauty division, Miss McLain modeled a powder blue pantsuit and beige sandals. She also modeled a long, silver and blue sequined evening dress, accented with a heart neckline. For the beauty division, Miss McLain was also judged on personality in an interview with pageant judges.

Miss McLain tap danced to "Tiger Rag" for the teen talent division. She performed in a peacock colored costume, which was decorated with scattered rhinestones and beaded fringe.

For the teen model division, Miss McLain modeled a black scoop necked swimsuit, trimmed with white ruffles. In the sleep wear or lounge wear competition, she sported a powder blue sleep shirt. In the street dress competition, she modeled a royal blue T-shirt dress. She also modeled her

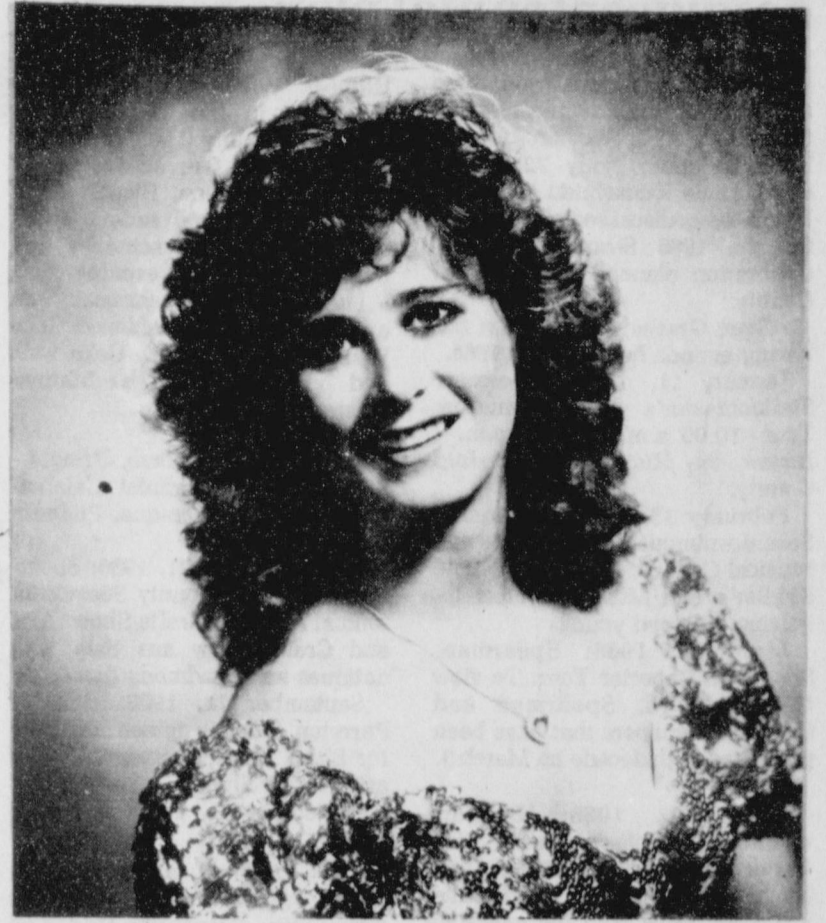

JILL McLAIN

sportswear and evening gown for the modeling competition.

Twenty girls competed in the pageant, which provides preparation for those interested in competing in The Miss Texas Pageant. The contestants are judged and scored as if they were competing in one of the national pageants.

Miss McLain will be competing

for \$1500 in scholarships, \$500 in cash, a fur jacket, a personal appearance contract, a diamond

necklace, appearances on the cover and fashion layouts of a national magazine throughout her reign and

a one-week all expense paid holiday in Hawaii when she travels to Hollywood.

Bridge construction underway

AMARILLO -- Construction work is underway on the southbound State Highway 136 Canadian River bridge three miles north of Borger.

The southbound bridge deck will be reconstructed and widened under a \$1,958,722 contract awarded in April by the State Highway and Public Transportation Commission

to Heavy-Highway Constructors, Inc., of Amarillo and Washburn.

While the widening and reconstruction work is progressing, SH 136 traffic will be carried on the northbound bridge only one lane in each direction separated by a concrete median barrier.

Jay L. Hawley, Jr. of Borger,

State Department of Highways and Public Transportation Resident Engineer, said the detour will be in effect until the work is completed

about mid or late summer of 1986.

Hawley said the deck, or riding surface, of the southbound bridge was built in 1950 and has deteriorated because of winter freeze-thaw

Cont. on pg. 8

SEARS

GIGANTIC INVENTORY REDUCTION

SALE

Limited Quantities
Some one of a kind.
Sale Ends
July 31, 1985.

SHOP EARLY FOR BEST SELECTION

STOCK #	DESCRIPTION	REGULAR PRICE	CLEARANCE PRICE	SAVE	QUANTITY AVAILABLE	CONDITION
34421	Upright Vacuume	\$179"	\$97"	\$82	1	New
34801	Upright Vacuume	\$269"	\$169"	\$100	1	New
23701	Extra Capacity Washer (white)	\$479"	\$379"	\$100	1	New
23718	Extra Capacity Washer (Almond)	\$489"	\$409"	\$80	1	New
65743	Extra Capacity Dryer (platinum)	\$414"	\$314"	\$100	1	New
87551	.8 Capacity Microwave	\$349"	\$249"	\$100	1	New
88852	1.4 Capacity Microwave	\$499"	\$329"	\$170	1	New
88753	1.4 Capacity Microwave	\$459"	\$309"	\$150	1	New
88751	1.4 Capacity Microwave	\$429"	\$259"	\$170	1	New
4911	25" Remote Console TV	\$819"	\$669"	\$150	1	New
4140	19" Color TV	\$429"	\$329"	\$100	1	New
53072	9 Day 1 Program VHS/VCR	\$504"	\$304"	\$200	4	New
3831	3.5 HP Rear Discharge Push Mower	\$249"	\$189"	\$60	3	New
3802	3.5 HP Side discharge push mower	\$249"	\$179"	\$70	3	New
25575	11 HP 6 speed lawn tractor with 40" mowing deck	\$1674"	\$1174"	\$500	1	Used
74149	14,000 BTU Ref. Air Conditioner	\$654"	\$604"	\$50"	1	New
71258	25,000 BTU Ref. Air Conditioner	\$779"	\$699"	\$80	1	New
73209	20,000 BTU Ref. Air Conditioner	\$674"	\$548"	\$126	2	New

Each of these items is readily available for sale as advertised. All prices include shipping; many include delivery and installation. Special reduced prices on display items only. Some items may be slightly damaged. Sears has a credit plan to suit most every need.

Store
517 S. Hwy. 207
659-2573
9:00 - 5:30

Satisfaction guaranteed
or your money back
SEARS, ROEBUCK AND CO.

There's more for your life at
SEARS

Sesquicentennial plans revealed

Albert Graves along with three members of the Sesquicentennial Committee gave the program at Rotary Monday, July 22. Helen Boyd, Jamie Kunselman and Ruby Jo Wilbanks discussed all the plans for the 1986 Sesquicentennial celebration planned for Hansford County.

Albert Graves released the following agenda beginning in 1986.

January 11, 1986: Spearman, Stationmaster's House-Museum Tour. 10:00 a.m. to 4:00 p.m. - review the History of Hansford County.

February 15, 1986: Spearman, Sesquicentennial Old Fiddler's and Musical Contest. County wide Old Fiddler's and Musical contest involving old and young.

March 5, 1986: Spearman, Spearman Reporter Tour. To view the Hansford, Spearman and Gruver newspapers that have been published each decade on March 3.

March 22, 1986: Hansford County, tour of our states most important resource: WATER. Tour of hand dug wells, wind mills, irrigation wells, and the new Palo Duro Dam (under construction).

April 26, 1986: Spearman, tour of Hansford County Agriculture and South part of county. Tour of Hansford County reviewing our heritage with special emphasis on agriculture. Also Holt Community, Adobe Walls, Buchanan Wind Mill Collection.

May 18, 1986: Oslo Community, the Sesquicentennial Celebration of the Lutheran Church and Oslo Community. The Lutheran Church at Oslo will have memorabilia reflecting the past and future, where ten families of Norwegian descent settled in the spring of 1909.

May 31, 1986: Spearman, Hansford County Sesquicentennial Celebration Roundup. Parade, Bar-be-que, antique cars, rides, booths, etc.

June 22-26, 1986: Hansford County, Hard Red Winter Wheat

Harvest. Wheat Harvest will be underway in the largest wheat producing county (1983) of Texas.

July 4, 1986: Gruver, Sesquicentennial Celebration. Bicycle Show for all, bar-be-que, various social activities, patriotic activities and fireworks during the evening.

July 25, 1986: Spearman, Sesquicentennial Old Fashioned Cake Walk and Box Supper. Cake walk and box supper at the Stationmaster's Museum.

July 26, 1986: Morse, Pringle - Morse Sesquicentennial Celebration. Parade, bar-be-que, Pioneer contest, games.

September 20 - 21, 1986: Spearman, Hansford County Sesquicentennial Arts and Crafts Show. Arts and Crafts Show and Sale with antiques and handmade items.

September 21, 1986: East of Perryton. Steam Engines and Tractor Show. Antique Steam Engine and Tractor Show.

September 21, 1986: Hansford

County, tour north part of Hansford County. Tour through the Oslo Community, Suspension Bridge on Old Cator Home, Ft. Zulu on Hawkin's Ranch and the Palo Duro Dam (under construction).

October 3, 4, 5, 1986: Spearman, Hansford County Fair. Jackpot lamb and steer show, petting zoo, dog show, horse races, trained cow dogs, exhibits, food and entertainment.

October 6, 1986: Spearman, Nation 4-H Week. 4-H Displays to be set up at the Courthouse.

November 5, 1986: Spearman, Classroom Field Activity. 7th graders to have a field day touring Palo Duro Dam and Adobe Walls.

November 11, 1986: Spearman, Armistice Day Gun Salute. Displaying and firing of guns of various types and calibers of the past and present.

December 6, 1986: Spearman, Stationmaster's House Museum Branding Party. Branding party at the dedication of a replica of the Ft. Zulu Stockade.

The Hansford County YMCA would like to express their appreciation to those who did so much for the 1985 Sustaining Drive. Whether by donation or service or both, we thank you. A special thanks must also go to Jackie Pearson for her fantastic job as Campaign Chairman and to all the Partners with Youth Workers. Here is a list of the many who donated.

Don Savage, Bonnie Vaughn, Charlie West, Danny Womble, A & A Gas Leak, Consumers Sales, Carolyn Cummings, Gillaspie Chev., Hiller Farms, Jerry Holton, Pizza Hut, Don Townsen, Lillian Turner, R.L. Uptergrove, The Vogue, Lenis Simpson, Andy Watley, First National Bank, Borger, A.F. Cook, Baker Hotel, Lane Boyd, Todd Brock, Burl Buchanan, Terry Butt, Lloyd Buzzard, Dennis Cline, Mike Cudd, Tom Etter, Mary Alice Gibner, Terry Graves, Larry Holt, O.C. Holt, Billy Britt Jarvis Law Office, Bill Kuehl, Dorothy Lusby, L.S. McLain, Dan Pearson, Perryton Production Credit, Jack Reed, Barbara Rosser.

Also contributing were: Hergert Pontiac, Hickersons Jewlery, Sylvia Hodge, Darlene Howell, Randy Hunt, Dwight Hutchison, Joe Hutchison KRDF, Verna Gail Keim, L & M Body Works, James Lain, Orville Latham, K.C. Loftin, Danny McLaughlin, Brice McRee, Eddie Martin, Bob Meek, Jane Meek, Dwayne Mitchell, Jan Morgan, Jim Murray, Roscoe Nelson, Bob O'Loughlin, Panhandle Travel, Edwin Peary, Bernice Brown, J.E. Blackburn, Eddie Clemmons, Martin Foster, Jenny Lynn, Marcus Larson, Little Tiffany, M.D. McLaughlin, Keith Martin, Prarie Chalet, Robert Queefer, Cecil Reynolds, Fern Robinson, Claude Sheek, Bob Skinner, Troy Sloan, Tommie White, Hi Plains Conoco, Clara Wise, Laquita Evans, Ken Van Wye, Gus Birdwell, K.R. Spivey.

L.V. Pierce, Richard Pipkin, T. Ray Robertson, Dorothy Roden, John Roller, Safty Glass, Rue Sanders, Sandys Beauty, Michael Schnell, John Sutterfield, Dr. Takhar, Max Taylor, Mary Fern Terry, Suzanne Thomas, Joe Traylor, Jim Turner, Wardrobe Cleaners, Wheatheart Travel, Nortan Winegarner, Verlan Winegarner, Edgar Womble, Joey

Wooley, Allen Alford, Freeman Barkley.

Also contributing: Boyds Family Shoes, Melvin Bradley, Callaway Lumber, Cattlemens Restaurant, Chalor's, Albert Clark, Bob Collier, Credit Bureau, Terry Curtis, Pearl Dixon, Ray Donahue, Earls TV & Appliance, Jim Evans, Kenneth Evans, Kenneth Evans, Evelyn Kingsley, Roy Flowers, Jim Fox, Ken Friemel, Eddie Gage, Mike Garnett, Ed Garner, Jackie Graham, Steve Greever, W.R. Greever, Hansford County Parts, Gordon's Custom Cabinets, Bob Hardy, Larry Lanier, Panhandle Reg. Vet. Clinic, Vernon Pipkin, Rita Weaver, Mary Lou Wysong, Darrell Yarbrough, Ben McIntyre, Roy Pipkin, Burt Williams, Betty and Gary Davis, Billy Brown, C.L. Crossland, Charles Elliott, Newell Allen, Ernest Archer, Clois Baker, Dayton Barkley, Verlin Beck, Kent Benton, Marshal Benton, Berry Cleaners, Blackburns Flowers, Billy Boatwright.

Also contributing were: Panhandle Vet. Clinic, B & B Sales, Boxwell Brothers, H & H Water Well, Hansford Implement, Interstate Savings and Loan, Jr. Lusby Cats, Louis Schnell, Spearman Rotary, Bills Oil Field Service, Jim Shirley, Don Smith, Sparks Bros. Spraying, Spearman Auto, Spearman Redi-Mix, Spearman Reporter, Spearman Super Service, Doug Steger, Thriftway Gro., Everett Tracey, Whitehouse Lumber, Mona Beth Windom, Anthony Elect., Browns Furn., The Gift Box, A.D. Reed, Phil and Lynn Archer, McCloy Feedlot, Clark Spraying, Scott Beedy, Ken Schneider, Mrs. Ora Sanders, Tharin Co., Phillip Renner.

Travis Davis, 1st National Bank Perryton, Don Hawkins, Motor Parts of Perryton, Fred Shieldknight, Tom Sutton, Richey Tompson, Dub Womble, Archer Mobile Home Park, Spearman Dairy Queen, Gruver Dairy Queen, D.G.C. Feeders, Bobby Archer, Wanda Archer, Beedy Furn., Joe Dan Bryan, Bunkhouse, Rosa Lee Butt, Jean Byrd, Roy Byrd, Cates Men and Boys, Cinderella Beauty Shop, Joe Clement, Spearman Cattle Feeders, John R. Collard, Crawford Ford, C.W. Crouch Petroleum, Irvin Davis, Perry Dixon, Felma Evans,

YMCA thanks donors

Kenneth McBroom services held

Funeral services were held in Tulsa, Okla. Friday of this week for Kenneth McBroom. Mr. and Mrs. McBroom delivered firewood to the Hansford County area for many, many years. The McBrooms were on their way to Spearman early this week when he passed away. Mr. and Mrs. Chuck Rigdon attended the funeral services.

Cont. from pg. 7

cycles, the use of deicing chemicals during winter storms and because of heavy truck traffic from area oil and agricultural business.

The existing deck will be removed. A new and wider concrete bridge deck will be poured supported by an additional row of columns. The existing deck is narrower than the approach roadways and the new and wider riding surface will then better align with the highway approach to the bridge.

Hawley is asking for the patience and cooperation of Borger area motorists while the reconstruction work is underway.

BIBLE VERSE

Be strong and of a good courage: be not afraid, neither be thou dismayed.

1. By whom was the above statement made?

2. To whom was it made?
3. Whom did he succeed?
4. Where may this exhortation be found?

Answers to Bible Verse

1. The Lord.
2. Unto Joshua, the son of Nun.
3. Moses.
4. Joshua 1:9.

Out of State
1-800-338-5871
Office
1-406-338-3376

GUYMON
 LIVESTOCK AUCTION
Box 879 • Guyman, Oklahoma 73442

Home Owned and Home Operated

SALE EVERY THURSDAY
AT 10:00 AM

HOTTEST SALE OF THE YEAR

Starting July 29 thru 31st Thursday August 1st till 9:00 p.m.
DRASTICALLY reduced prices on all FURNITURE & BEDDING



Quasar 13"
 Remote Control Portable Color TV
 with 139 Channel Tuning/Sleep Timer/
 On-Screen Display

* Compu-Matic, 19 Electronic Remote Control Tuning with 19 function hand transmitter • 139 Channel Tuning • Sleep Timer turns TV off automatically at time you set—30, 60, 90 minutes from time entered • On-Screen Display of (1) channel number; (2) remaining time left on Sleep Timer before set turns off • Compu-Search, Tuning at the set • Provision for cable TV hook-up • Dynacolor, locks in lifelike colors even if room light changes • Plastic cabinet with Walnut grain finish • Model TP9848W.

\$379⁹⁵ was \$729⁰⁰ **\$599⁹⁵**



Quasar 25"
 Remote Control Console Color TV

* Compu-Matic, 19 Electronic Remote Control Tuning with 19 function hand transmitter • 139 Channel Tuning • Programmable Scan for fast scanning of only selected channels in your area • Channel Check for fast switching between two channels with one button • Sleep Timer automatically turns off TV at the time you set • Two 4" x 8" speakers • Dynamic color, Plus High Contrast System for lifelike lifelike colors with high contrast even in a brightly lit room • Provision for Cable TV Hook-Up • Digital-Type Illuminated Channel Numbers • Caster • Simulated Rose Grain Finish • Model TU9822X.

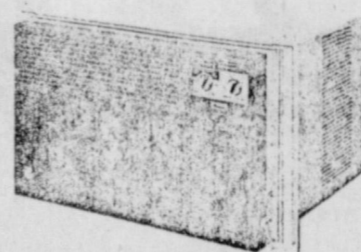

Scot® Series
 Amana cooling models **\$495⁹⁵**

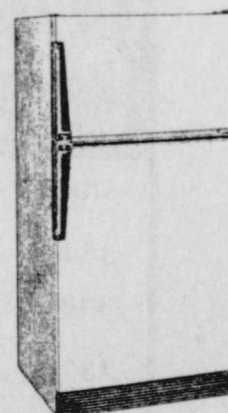

AMANA MODELS
 TL1/TL-20G

\$839⁹⁵

Admiral Refrigerators

also available

Amana.

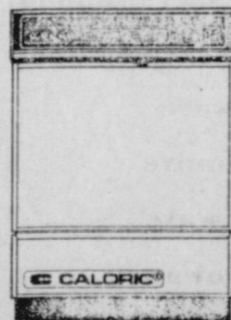

MODEL NO. DUS205
 ULTRAMATIC UNDERCOUNTER
 DISHWASHER

• Five Pushbutton Controls • Dial Timer • Indicator Lights • Power Saver Feature • Three-level Wash System • Two Silverware Baskets • Dual Detergent Dispenser • Rinse Agent Dispenser • Reversible Panels

\$399⁹⁵

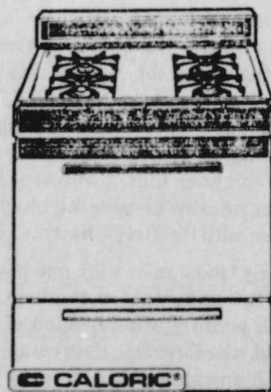

MODEL NO. RLD313
 30" GAS RANGE

• Polished Chrome-Framed Glass Back Panel • Tilt-Top Cooktop • Top Mounted Controls • Push-To-Turn Safety Control Knobs • Automatic Pilotless Ignition • Sturdy Porcelainized Steel Burner Grates • Lift-Off Oven Door • Easy-Clean Porcelain Oven • Tilt Proof Oven Racks with Automatic Stops • Separate Broiler • Caloric Coordinated Color Choice • New "Ultra-Gloss" Styling • Caloric Extra Quality Thick Insulation • Caloric Unsurpassed Quality

RLD312 Same as RLD313 less Automatic Pilotless Ignition.

\$299⁹⁵

Television has created a new space and it all begins in your own home! Come in and check our PRICES.



Bob's Antennas
 P.O. Box 244
 Spearman, Texas 79081

Also available Sylvania T.V.'s
 Sylvania stereo with remote

Amana Washer & Dryer
 Admiral Washer & Dryer

Starting at

\$699⁹⁵ for the set

Brown's Furniture T.V. & Appl.

202 Airport Rd.

659-3863