

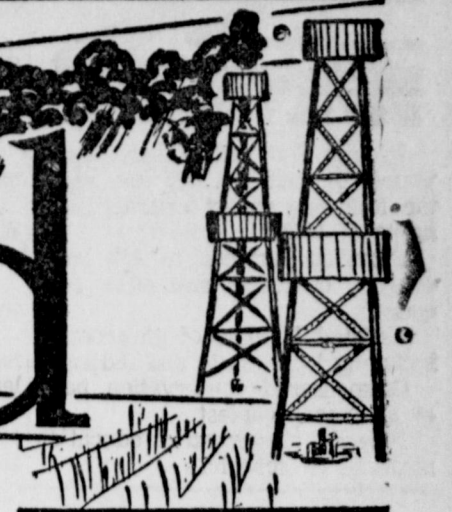

The Iowa Park Herald



VOLUME 62 Home-Owned Newspaper Post Office Zip Code: 76367 IOWA PARK, TEXAS, THURSDAY, DECEMBER 10, 1970 Telephone Area Code: 817 Home-Produced Newspaper NUMBER 40



Methodists Burn Note

by Don Youngblood Iowa Park Methodists thrilled in the experience of a vision becoming a reality, Sunday, Dec. 6, as three occasions combined to make the day a memorable experience.

Water Board Election Due Here Jan. 12

Interested citizens are being alerted that the second Tuesday in January is the day for electing two members to the board of the Wichita County Water Control and Improvement District No. 3.

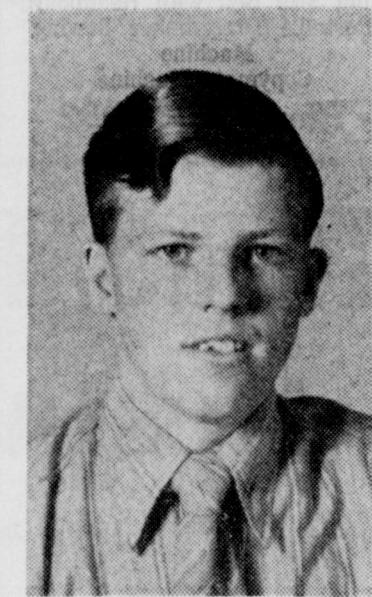

WALTER WHITE

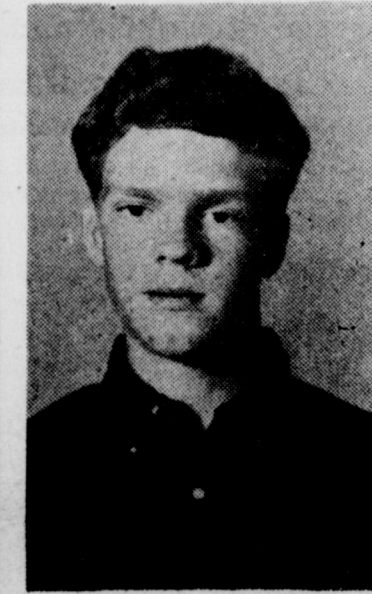

EVAN LINGTON

Bandsmen Get High Ratings

Iowa Park friends are proud of two Hawk band members selected for all-district band: Walter White, 2nd chair percussion; and Evan Lington, 5th chair tuba.

Carl Williamson Buried Here

Carl Williamson, whose death early last Thursday saddened the many friends of the family, was a lifelong resident of this county.

Choirs to Present Christmas Festival

An Advent season musical that promises a treat to all who appreciate good singing will be the Choral Christmas Festival at the high school here at 7:00 p.m. next Monday.



Granddaughter Gets Citizenship

Karina Lyn Watts, 3 years old, was recently made a citizen of the United States of America in federal district court at Portland, Ore.

Ethyle Kidwell PTA met last Thursday at 7:30 in the cafeteria. Mrs. Ray Lunsford directed the business period.

At 10:00 a.m. Monday, Dec. 14, County Commissioners' Court will discuss re-districting for the four Precincts.

30 Pints

Mrs. Joan Robinson, blood chairman for Iowa Park, reports the response by donors last Thursday was good, even though the goal was not reached.



Richardson-Duncan

Miss Helen Richardson, chosen last year at Miss Iowa Park, and now a resident of Bowie, became the bride of Larry Chris Duncan, also of Bowie, last Friday evening.

R&R in Hawaii

Mrs. Ranny Voyles returned Friday from Hawaii, where she met Ranny, who had a week of Rest & Recreation. Brenda said one of his most noticeable achievements was Ranny's pretty suntan.

Senior Citizens

Twenty-eight members of Senior Citizens club and one guest the Rev. Mr. Don Youngblood, enjoyed a buffet meal at noon Monday in United Methodist church.

The public is invited to a Pep Rally at the stadium at 6:00 p.m. Thursday.

Boosters

Coach Tommy Watkins told the Mean Green's Boosters this Monday evening their Hawks are in good condition following the quarter-terminal game at Ft. Worth.

Iowa Park 27 WPoint 6

Inspired by never failing Hawks fans in large numbers, Iowa Park Mean Green took on the Wills Point Tigers last Friday evening in Fort Worth.

Coach Tommy Watkins told the Mean Green's Boosters this Monday evening their Hawks are in good condition following the quarter-terminal game at Ft. Worth.

Steve Webb hurt a knee in the game but was back for practice Monday afternoon. Steve Webb tore off 10, 9 and 8 yard runs in three successive plays. Frazier did a 17-yard scamper around end.

Tickets for the Haskell game are on sale at IPHS office and in the Board of Commerce and Industry office in Hamilton building of downtown Wichita Falls.



Super Salesmen Carl Davis and Ed Reece received the acclamation of fellow Lions, Tuesday evening when reports of the Don's Stew project were given at the regular meeting of Evening Lions.

Wichita General

- Dec. 4: Jamie Boykin 209-2
Dec. 5: Tom J. Mahan 414-3
Dec. 8: Dorothy Witherspoon 430-1

Bethania

- Dec. 8: Lucy Morton 422-1



Approximately 100 county home demonstration club members met Wednesday at Furr's for Christmas luncheon and installation of officers.

Village Flores club presented the program with Mrs. Joan George telling the story "Santa and the Imp."

Electra club gave a demonstration on Christmas decoration using egg cartons, turkey breast and chicken pully-bones.

Mrs. Amy Walker installed the Council officers: Mesdames Clarence Payton, president R. A. Gilbert, vice-president Sidney Smith, secretary G. W. Davis, treasurer Lee Turner, parliamentarian D. O. James, reporter



Kenyon MacRae Clark, son of Mrs. Evelyn Murphree Clark and grandson of John C. Murphree and the late Mrs. Murphree, was graduated Dec. 9 from Auburn university, Auburn, Ala., with the BA degree.

Hawks in Fourth Semifinal Game

The Iowa Park-Haskell game in Coyote Canyon will be Hawks' fourth trip to the semi-finals. This is Haskell's first chance to play so far into the season.

Table with statistics for Iowa Park and Wills Point, including First Downs, Yards Rushing, Yards Passing, Passes, Passes Intercepted, Punts, Fumbles lost, and Yards penalized.

**SOIL CONSERVATION DISTRICT NEWS**



Wichita Soil and Water Conservation District No. 527 has made the following report called "Highlights of 1970":  
 Provided services to 469 landowners, operators and other land users.  
 Assisted 11 units of government including local, state and federal.  
 Co-sponsored conservation poster and essay contest.  
 Placed conservation education material in schools.

Promoted Soil Stewardship Week activities in May.  
 Wichita County Commissioners' Court appropriated \$800 to the District which was matched by state funds.  
 Sponsored Vocational Agriculture grass judging contest in April.  
 Sponsored entries in Texas Conservation Awards program.  
 Examples of urban assistance provided by the District:  
 —Midwestern university and Wichita Falls state hospital — drainage and ponds.  
 — SAFF—Erosion near runways and pond site location.  
 —Skyline Country Club—Technical assistance on drainage problem.  
 — Iowa Park Industrial Development District—Soils interpretation for industrial site.

—McDonald's, Wichita Falls— Assistance on drainage, county road.  
 — Iowa Park Schools—Consultative assistance on soils, drainage, and vegetation on new football stadium and field.  
 Soil Conservation Service Staff includes Harold Reed, Bill Fleming, Gary A. Batte, Bill Lewis, K. C. Willis Jr., Clifford Hacker and Mrs. Barbara Copeland.  
 SCS provided 10,150 hours or 4.0 man-years of assistance to the District during the year.



Girl Scouts Cadette Troop 119 met Tuesday at 3:45 at the First Baptist church and discussed the Christmas party and gifts prices.  
 They also discussed the Candy Sale. The money does help the troop, so please oblige.  
 Troop leaders are Mmes. Ray Brown, Fay Brott, Alton Hunter.  
 Girl Scouts are Carol Brown, Kathy Brott, Sharon Ratcliff, Tammy Hunter, Sally Bowman, Marjorie Bowman, Becky Horton, Janie Henson, Teresa Sargent, Patricia Pohlmann, Martha Norsworthy, Laura Hubner, and Tama Mercer.  
 On Tuesday, Dec. 1, Girl Scout Troop 119 met at First Baptist church. They discussed going caroling and planning for their Christmas party. The troop also planned to take food over to the Brott home for Mrs. Brott, who is in the hospital.

**WSCS**  
 The story of Christmas symbols as told by Miss Ethyle Kidwell at the meeting Tuesday morning of Women's Society of Christian Service, added depth and meaning to the observance of this almost universal season.  
 She described the fir as the most authentic tree for Christmas; the poinsettia as the emblem of undying love and a star of hope; Santa Claus, in some form or other, as the master of ceremonies in nearly every country; and the ringing bells as the most joyous out-of-doors symbol.  
 The Bonnie Denny circle, under supervision of Mrs. F. T. Bruce, had converted the dining hall into a fairyland, with dozens of deep-pink net Christmas trees, scintillating with silver crystals, decorating the tables. Between each tree was a mound of evergreen decked with shining pink balls.  
 On a table at the center of the "U" arrangement of tables was a replica of the 25 symbols described by Miss Kidwell, adding much to the realism of the program.  
 Mrs. Delbert Todd assisted in making specific the interesting display.  
 Mrs. James Sewell was leader of the program. Mrs. James Farmer was in charge of the business period.  
 Recorded Christmas music was played during the serving of the buffet luncheon which followed the program.  
 Others present were Mesdames James Oliver, John Meux, Don Cook, Herman Mahler, James Owens, David Thomas, Jerry Voyles, David Whittington, E. A. Pearce, Floyd Boyd, C. C. Robinson, Carroll Hester, Carl Sullivan, Gene Lowrey, James Todd, Freda Beals, Bob McClelland, Miles Thompson, Fred Widmoyer, W. C. Albright, M. L. Hines, W. F. George, Emma Gauntt, Bessie Brohard, Ray Low, C. J. Thurber, W. M. Owens; and Charlene Owens.

**1st Baptist Items**

by Mrs. Edd Penn  
 Women's Missionary Union met Tuesday morning in the home of Mrs. Joe Singer. Mrs. Earle Denny had the prayer calendar. Mrs. Arthur Brown had charge of the business meeting. Planning the budget was main item.  
 Ten members were present.  
 Next meeting will be in the home of Mrs. Wayne Williams when the subject will be "Current Mission."  
 We extend sympathy to Mr. and Mrs. Burl Ingram in the recent loss of his sister Mrs. Scott Knight of Hobbs, N.M. The Ingrams attended her funeral.  
 The Cantata "Born a King" by John W. Peterson will be presented.

ed Sunday evening at 7:00 by the First Baptist church choir.  
 Glenn Schell will be music director; Kenneth Flowers will be narrator; Mrs. Glenn Schell will be organist; Debbie Schwenecker, pianist.  
 Soloists will be Mmes. Joe Singer, Ken Flowers, Ronald Bentley; Miss Cindy Hill; Messrs. Chuck Riggs, Glenn Schell.

**Night WMS**

Night WMS of First Baptist WMU met Monday in the home of Mr. and Mrs. Roy B. Smith, with Mrs. J. Louis Quick, president, in charge.  
 Mrs. V. I. Woodfin led the Calendar of Prayer with each member lighting candles and reading the name of a missionary whose birth-day is Dec. 7.  
 Mrs. D. O. James presented the program on Conditions in the Mid-East. She pointed out that cultural and political and social conditions prevent missionaries from being fully effective in presenting Christ. Refreshments were served to

**AD MARKET**

Mrs. Offield's Kindergarten  
 Frigidaire Dishwasher  
 King Size Bed with Headboard  
 Portable Dressmaker Sewing Machine  
 Copymate Machine  
**Phone 592-2082**

**Road Runner Restaurant**

Junction Expressway 287 and FM 369  
 Open 24 hours — 7 days  
 Bring Your Family Out for a Meal  
 ... They'll Love You for It!

members mentioned and Mmes. J. C. Roby, J. A. Berg, Homer of Tyler visited here Friday in Blalock, Carroll Duke, Carl McKinnon, Lee Smith, Bill Curry. Mr. and Mrs. Ruben Copeland the home of Mr. and Mrs. Bill Harris.

Entertainment for the Whole Family . . .

**Park Recreation**

- \* Dominoes
- \* Ping Pong
- \* Pool (2 brand new machines)
- \* Amusement Machines

OPEN . . . 10 a.m. to 10 p.m.  
 Mr. and Mrs. Ed Reece, Owners

**Edith King's Accessory Shop**

New Folding Bed  
 King Size Bed and Mattress  
 7-foot Pool Table, \$50  
 Gifts and Antiques

Open Monday, Wednesday, Saturday  
 10 a.m. to 5 p.m.  
 510 North Jackson . Phone 592-5297

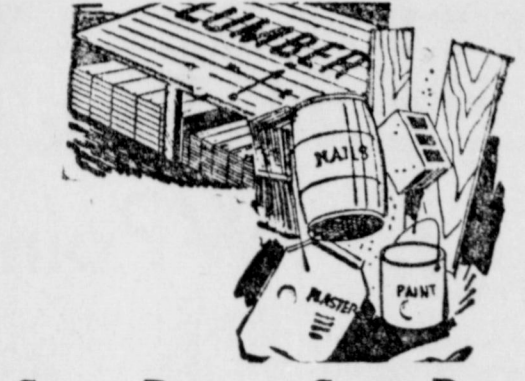

Screen Doors -- Storm Doors . . .  
 Made — Fitted — Repaired

**Gary-Nees Lumber Company**  
 Royce Echols, Manager  
 102 South Victoria Phone 592-4171

**PARK MANOR NURSING HOME**

- 24-Hour Nursing Service
- Special Attention to Diets
- Weekly Chapel Services
- Facilities for Types II and III

VISITORS WELCOME AT ANY TIME  
 We Care for Those You Love  
 1109 North Third Iowa Park, Texas  
 AARON WOOD, Administrator

**John Mahler Promoted**

J. E. Mahler, a supervisor in the Petrochemicals department of Shell Development Co. at Emeryville, Calif., has been appointed manager of the department, effective Jan. 1.  
 John joined the Emeryville Research Center staff in 1964 as a chemist in the then Project Development-Industrial Chemicals Department. During 1968-69 he was with the Shell Chemical Co. in New York in the research division.  
 He returned to Emeryville in 1969 as Supervisor in the Unconventional Raw Materials Department and joined the Petrochemicals Department earlier this year.  
 John is son of Mr. and Mrs. Herman Mahler of Iowa Park. He was born here, was graduated from high school here, and received the BS degree in chemistry from Midwestern university in 1958. He did graduate work at the University of Austin, obtaining the PhD in organic chemistry in 1962.  
 At present Doctor Mahler is in Holland on a business trip for the company. He, his wife Mary Lou and two daughters Dietra 10 and Traci 5 reside in Orinda, Calif.

TOPS Dreamers met at Texas Electric Service Co. office Monday night. Thirteen weighed in and Margaret Farkas was named queen because of her 3-lb. loss.  
 All members should be present next Monday to plan the Christmas party. Please be present by 7:00 o'clock.

Mr. and Mrs. Gene Owens were hosts to 18 other members of the Kum-Dubi Methodist Sunday school class Saturday evening for the monthly social event.  
 "Dubs Bridge" provided 2 hours of hilarious entertainment. Games were interspersed with trips to the dining room buffet where an abundance of homemade pie, cake, and candy along with parched peanuts, pecans and hot chocolate, coffee or cokes were available as refreshments.  
 Others present were Messrs. and Mmes. Jay Farmer, Joe Persons, Floyd Adams, Don Beals, Delbert Todd, C. L. Thompson, Bob McClelland; Mrs. Doyle Combs, Mrs. John Frederick; and the Rev. Mr. and Mrs. Don Youngblood.  
 Jay Farmer is teacher, and Joe Persons is class president.

**AEO of BSP**

Mmes. Robert Pearson, James Ketterman and Margie Coston, new pledges to Alpha Epsilon Omicron chapter of Beta Sigma Phi, were guests of honor at the Come As You Are breakfast Saturday morning in the home of the president Mrs. George Bludnick.  
 George was cook, and he served bacon, eggs, biscuits, jelly, coffee, orange juice—a meal fit for king, or perhaps queens.  
 His customers were attired in at least a dozen different styles, each according to her taste in sleeping garments or lounging robes.  
 Members present were Mmes. Bill Todd, Richard Decker, John Williamson, William Painter, Garland Gandy, Thomas Hoffman, Bill Vanek, Earnie Reusch, Sammy Henderson, Herbie Gullatt.

**Birthday Party**

Mr. and Mrs. Jonathan Dressler were hosts to a party on Dec. 3 honoring their son Jon on his 7th birthday. His sisters Amy and Diane and their friend Carol Schroeder joined in the fun of entertaining and assisted with such games as Pin the Rose on Jack's Nose, and Beaus in a Bottle.  
 Unwrapping gifts was a heap of fun, but equally enjoyable was the sight of the birthday cake: a large, flat, white sheet which depicted a football field, with green stripes, goal posts, little plastic football players running every which way, and green helmets in the corners.  
 When Jon finally brought himself to the point where he could destroy that lovely scene, the cake was served with ice cream and punch.  
 Young friends who shared the happy time with Jon were Wayne Watson, Buddy Mercer, Robert Hastings and Les and Steve Smith.  
 Mr. and Mrs. C. C. Knox will fly in from Waterflow, N.M., next week for a few days of visiting with friends here.



**FEEDING T-E LIQUID FEED IS SO EASY IT COULD SPOIL YOU**

When you get out of bed in the morning, your supplement feeding chores may already be done for days to come—if you're feeding T-E Liquid Feed Supplement.

Because one refill of the free-choice range feeders will take care of your herd for about ten days, using a T-E feeder for every 75 to 100 head. All you have to do is make the rounds once every ten days, stopping at each feeder long enough to watch it fill.

T-E Liquid Feed Supplement cuts out most of the time, labor and equipment connected with dry supplements . . . saves you money.

The proof of T-E Liquid Feed Supplement is in the extra quality your animals will show—extra energy, extra good health, extra gain. And that means extra profits from your range feeding program.

T-E Liquid Feed Supplement along with adequate roughage, minerals and water, is the easy way to be sure your animals are getting the protein, phosphorus, vitamins and trace minerals they need for energy and growth.

Of course, you do have to get out of bed—at least every ten days. Otherwise it could spoil you.

**T-E LIQUID FEED SUPPLEMENT IS MADE FROM A PATENTED FORMULA**  
 The basic ingredients of T-E Liquid Feed Supplement are urea, phosphoric acid, molasses, vitamins A, D and E and trace minerals. The urea is chemically inhibited (by the patented formula with phosphoric acid and molasses) to control the release of nitrogen and pace its conversion into protein for more efficient use by the animal.

**LIQUID FEED SUPPLEMENT**

**McClendon Feed & Seed**  
 Phone 592-4661 Iowa Park 122 W. Cash



No matter where you are, it's easy to bank by mail at

**State National Bank**

"The Bank of Friendly Service"

Each Deposit Insured to \$20,000  
**FDIC**  
 Federal Deposit Insurance Corporation

Phone 592-4131 — Iowa Park

The Velfree Shop.

Open each night until Christmas until 6:30. Come in after Booster Club on Monday until 9:30.

Let's Keep the Ball Rolling . . .

# Scalp Those INDIANS!

## Iowa Park Hawks

|    |                 |    |     |
|----|-----------------|----|-----|
| 10 | Lee Dawson      | WB | 160 |
| 11 | Steve Catlin    | QB | 140 |
| 12 | Steve Webb      | TB | 165 |
| 13 | Greg Frazier    | QB | 160 |
| 20 | Sam Morrison    | QB | 160 |
| 22 | Bobby Morgan    | WB | 155 |
| 23 | Jimmy Green     | WB | 150 |
| 24 | Richard Blair   | TB | 155 |
| 25 | Jerry Gholson   | FB | 170 |
| 30 | Tommy Jackson   | FB | 175 |
| 31 | Jeff McDonald   | TB | 162 |
| 33 | Steve Watson    | FB | 185 |
| 44 | Tony Lee        | FB | 175 |
| 50 | Neal Fansler    | T  | 185 |
| 51 | Jimmy Harrison  | C  | 155 |
| 60 | David Harrison  | C  | 170 |
| 61 | Mike Leath      | G  | 165 |
| 62 | Jimmy Gilmore   | G  | 160 |
| 63 | Jimmy Brown     | G  | 175 |
| 64 | Allen Parkey    | G  | 170 |
| 65 | Ray Dillard     | G  | 160 |
| 70 | Mike Hicks      | T  | 170 |
| 71 | Larry Marshall  | T  | 190 |
| 72 | Robert Cook     | T  | 180 |
| 73 | Don Harrison    | T  | 212 |
| 74 | Chuck Buikema   | G  | 192 |
| 75 | Jackie Gholson  | T  | 212 |
| 80 | David Collins   | E  | 170 |
| 81 | Jackie Perkins  | E  | 210 |
| 82 | Jim Newman      | E  | 170 |
| 83 | Greg Ancell     | E  | 175 |
| 84 | James Frazier   | E  | 160 |
| 85 | Jerry Burkhardt | E  | 150 |

## Haskell Indians

|    |                   |    |     |
|----|-------------------|----|-----|
| 10 | Keith Everett     | QB | 155 |
| 11 | Terry Pringle     | QB | 136 |
| 15 | Johnny Fouts      | E  | 133 |
| 21 | Eric Whitaker     | E  | 138 |
| 22 | Charley Franklin  | HB | 170 |
| 25 | Eddie Harris      | HB | 163 |
| 28 | Gary Cobb         | E  | 148 |
| 33 | Joe Fincher       | FB | 160 |
| 35 | Bill Cox          | FB | 155 |
| 37 | Jackie Young      | HB | 155 |
| 50 | Gary Mayfield     | C  | 195 |
| 54 | Forrest Mayfield  | C  | 160 |
| 60 | Jack Smith        | G  | 175 |
| 65 | Jim Bob Mickler   | G  | 156 |
| 66 | Steve Guess       | T  | 170 |
| 68 | Gary Black        | T  | 172 |
| 72 | Clifford Campbell | G  | 215 |
| 74 | Bob Shea          | T  | 220 |
| 75 | Wayne Davis       | T  | 190 |
| 82 | Randy Stone       | E  | 160 |

# We Back HAWKS

The State National Bank

Duckworth Chevrolet Company

Cabe's Food Store  
Mr. and Mrs. M. E. Cabe

Bogan Furniture & Appliance

The O. N. Newman Family

Park Recreation  
Mr. and Mrs. Ed Reece

Settle Drug  
Bumps — Ina — Susie

Iowa Park Insurance  
Bob and Melissa Birk

Shaw Motor Company

The Wakefield Family  
Junior, Leverne, Larry and Terry

Gary-Nees Lumber Company  
Building Supplies to Fit Your Needs

White Auto Store of Iowa Park  
Don and Judy Schram

Iowa Park Florists  
Peanuts and Avis Wilson

Parkway Furniture  
Harrel and Peggye

J & R Shell Service Station  
Mr. and Mrs. Jack Lott  
Mr. and Mrs. Richard Lott

The Jonathan Dressler Family  
Sunny, Nancy, Amy, Dianne, Jon

Murphy Grocery  
Kamay Highway

Davis Car Washes & Laundries  
Mr. and Mrs. Carl Davis

Metz Coffee Shop  
Mr. and Mrs. Charlie Metz

J & J Fina Service Station  
J. Robertson & J. Yarbrough

J. W. Thomas Service Station  
J. W. and Ruth

Western Auto Associate Store  
Bill — Myrna — Reesa — Rexa

Pleasant Valley Grocery  
Mr. and Mrs. J. S. McDonald

A & K True Value Discount  
Kameth and Ann

Sumrall Laundry  
Mr. and Mrs. E. W. Sumrall

Park Pharmacy  
Mr. and Mrs. L. W. Teel Jr.

Mr. and Mrs. Buck Voyles

Singleton's Tv & Communications  
Mr. and Mrs. Oscar Singleton

Verna's Apparel

Beall Auto Parts  
Mr. and Mrs. Ralph Beall

Sisk Bullets  
Mr. and Mrs. Burge Smith

Harlin Construction & Real Estate  
Frank and Lavena Harlin

Iowa Park Boosters  
Mr. and Mrs. Miles L. Hines

# A & K True Value

World's Largest Hardware Chain

Open 7:30 a.m. to 6:00 p.m. — Monday through Saturday

## Christmas Stereo Albums

Regularly \$4.98 **\$2.99**  
Large Selection

## Many TOYS Reduced (From Our Low Price) for Close Out

## STEREO

|                |                |
|----------------|----------------|
| G-E Wildcat    | Philco Console |
| PORTABLE       | Spanish Style  |
| \$49.95 Value  | Reg. \$199.95  |
| <b>\$37.88</b> | <b>\$175</b>   |
|                | Easy Terms     |

## TIMEX Watches at Discount

Short of Cash? Use Your . . .



Twenty-eight building trades students from IPHS toured the Department of Civil Engineering Training at Sheppard AFB on Wednesday last week. They observed training in plumbing, internal and external electrical, refrigeration, pavements and power production sections of the department.

They also attended the noon review ceremonies consisting of the shift change for students of the Technical School.

Frank Rauschuber is instructor for this course. Classwork is done at Valley View, and the students work on various projects in the community. They presently have a contract to re-do the Iowa Park Chamber of Commerce office.

### S.S. Class Party

Mrs. O. E. Leohridge was hostess to the Alathean Sunday school class at her home Tuesday evening in a business and social meeting.

It was voted to give presents to residents of Park Manor instead of following the custom of exchanging gifts. A gift was presented to Mrs. Nell Leath, teacher.

Mrs. Sam Hill gave the Christmas meditation and Mrs. Lochridge furnished organ music.

Twenty enjoyed the social hour and refreshments: Mmes. Ralph Stone, Winnie Munden, Curtis Hill, Dave Gay, Joe West, D. O. James, J. D. Padgett, Noel McKinney, Roy Fortner, Dee Rogers, Carroll Duke, J. C. Roby, Allie Girard, Frankie Hendrick, Bessie Nipper, Finis Booher, Lee Vaughan and those mentioned above.

When Land Commissioner Jerry Sadler hosted a dinner party for 150 employees and their wives in Austin on Dec. 7, an interesting variety program featured vocal solos by Norman Elliott, airplane pilot for the Land Office and son-in-law of Mrs. Jessie Norton.

He was accompanied by Mrs. Jerry Dykstra, the former Elaine Sawyer, an outstanding organist in Austin, a former Iowa Parkan, daughter of Mr. and Mrs. Roy Sawyer.

Mrs. Norton is a sister of Mrs. Carroll Duke and lived in Iowa Park for 12 years.

In the course of the evening Mr. Sadler introduced Bob Armstrong, who will succeed him next month as land commissioner.

### Sorority Party

by Mrs. Ruth Weiler

Wichita Falls alumnae chapter of Sigma Kappa sorority held its regular monthly meeting Tuesday night, Dec. 8, in the home of Carolyn Hester, 211 W. Magnolia.

Mrs. John Hackley of Wichita Falls directed the business period, when plans were made for entertaining the Southwest Regional meeting of the sorority at the Ramada Inn in Wichita Falls on March 5-7, 1971.

Representatives will come from 12 college chapters and 9 alumnae chapters located in Louisiana, Oklahoma and Texas.

Mrs. Helen Banks, home economist for Lone Star Gas Co., provided a program of suggestions of foods to make for Christmas giving or eating at home. She exhibited breads, candies, cookies and jellies; then distributed leaflets containing the recipes for them. She also exhibited ingenious candle holders made of clay flower pots and flower pot saucers.

The hostess, assisted by her mother Mrs. J. C. Hester, served refreshments to 20 members.

Sigma Kappa, which has 103 active college chapters scattered throughout the United States, will celebrate its 100th anniversary in 1974 at Colby college in Waterville, Me., the place of its founding.

### What a Cad!

Backdoor Players of Theater Arts in Wichita Falls will open a new theater facility Saturday, Dec. 12, with an old time melodrama "Egad, What a Cad!"

A one-night stand with performances at 7:30, 8:30 and 9:30 will introduce the public to the 70-seat modified arena playhouse located in the basement of the old Weeks Mansion, 2000 Harrison St.

The evening will feature other entertainment plus free beverages and soft drinks. Admission is \$2.50 per person for any of the three performances.

The play is typical of Turn of the Century dramas in which virtue triumphs over villainy. The

audience is encouraged to boo and hiss the villain, cheer the hero and heroine, and generally enter into the spirit of fun, according to Robert Arnold, director.

### Foamer Built at Sheppard

There are not many uses for an air force F-6 fuel trailer branded for the salvage yard, but three employees of SAFB worked hard and long to make the most out of one.

Born out of the efforts of the Field Maintenance branch and the three civilian workers, a new fire fighting unit and runway foamer have emerged, improving Sheppard's aircraft emergency landing and fire protection capabilities.

Eugene French, fabrication section supervisor; Gilbert Steele, welder; and William Lee, machinist — are responsible for reconstruction of the salvaged fuel trailer into an efficient foam laying and fire fighting unit. Their efforts saved about \$11,000 in construction costs on this particular unit.

French and Steele are citizens of Iowa Park.

Although built as a runway foamer, this apparatus can be used in fire fighting also. A turret is atop the trailer and can be used to extinguish fires on aircraft and even on a building.

### Snack Bar

Mr. and Mrs. Johnnie Wortman opened a Snack Bar in the Sugar Shop this Monday and are serving hamburgers, hot dogs and grilled cheese sandwiches along with potato salad, and their bakery goods.

They opened the Sugar Shop at 120 West Cash on July 20, and the Snack Bar will make a nice combination for hungry Iowa Park folk.

The Snack Bar is not complete but the Wortmans are already at work serving the public.

Weekend visitors in the home of Mr. and Mrs. Billy Gene House were her parents the Rev. Mr. and Mrs. M. C. Yeargan of Sulphur, Okla. The group attended a performance of the "Messiah" at First United Methodist church of Wichita Falls, Sunday afternoon.

Two of the soloists, Rev. and Mrs. Wilton Goodwin, are friends of the Houses and Yeargans. She was a college roommate of Mrs. House.

Two Iowa Park singers in the chorus were Mrs. Claude McDonald and Mrs. James A. Sewell.

E. L. Hutchison is improving following his surgery a few weeks ago. He is up part of the time and sometimes comes to town.

## Gifts for Everyone

- Paper Mate Pen and Pencil Sets
- Instamatic Cameras
- Kodak Picture Albums
- Billfolds
- COTY—FABERGE—MAX FACTOR
- Perfumes Colognes Powder
- BACCHUS—BRUT—MAX FACTOR
- After Shave Lotion Sets
- YOUNG N FREE
- Bubble Bath Colognes Soaps
- Powder Lotion

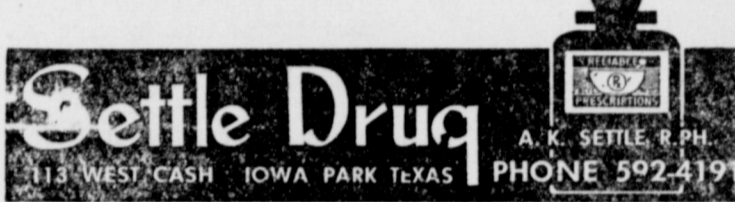

## IOWA PARK FLORIST

Next Door to the Bank  
Our Own Original  
Christmas Arrangements  
Centerpieces  
and  
Door Decorations  
592-2141 PHONES 592-5221

# YOUR DEALER'S SPECIAL WIRING OFFER ENDS DECEMBER 31

Hurry on down for the



Buy a new electric dryer now and save money with your dealer's special installation wiring offer.

Then, in the great days ahead, you'll find yourself working a lot less. Or getting more things done in the same amount of time.

You can save hours of ironing time every month by drying permanent press things electrically.

Permanent press clothes come out of an electric

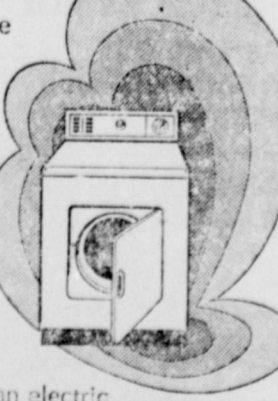

dryer ready for the hanger, ready to wear. It's like getting your clothes dried and ironed in one near-effortless step.

Electricity does the big jobs best. And People Power makes sure you live just a little bit better Texas Electrically.

See your dealer right away — before his special wiring offer ends.



