

Folks You Know

O'DONNELL INDEX PRESS

38th Year, No. 18

O'DONNELL, LYNN COUNTY, TEXAS, Wed. Feb. 3, 1960

\$2 And \$2.50 Per Year

City Water Supt. Gets State Certificate

State health officials have awarded Bert Fritz of O'Donnell a Grade C "Certificate of Competency" in recognition of his skill and knowledge of water plant operation.

The certificate was awarded under Texas' general sanitation law that water plants furnishing the public must be under the supervision of an operator who has proved his talent for the job in a written examination and has been certified by the Texas State Department of Health.

O'Donnell's newly won certificate will be valid for three years. After meeting certain requirements of experience and training, he will be eligible to try for higher certification.

The examination for Grade C certification covers fundamental knowledge in quality requirements for a public water supply, interpretation of bacteriological analysis, selection of pumps, well or surface supply sanitation, distribution system sanitation and procedures involved in pipe laying and maintenance.

Grade C certification requires a minimum of one year of experience plus 40 credits earned by attendance at annual district and state water works schools.

Roy Burdett Enters Dawson Sheriff Race

The Index has been authorized to announce the candidacy of Roy Burdett for the position of sheriff of Dawson County subject to action of Democratic Primaries this spring. Mr. Burdett needs no introduction to most of us having lived here most of his life before moving in 1953. He is the son of Mr. and Mrs. George Burdett and a nephew of the Bob and J. V. Burdett families. He is presently a salesman for Allen Implement of Lamesa and resides at 1292 North 3rd.

Roy finished high school here and his experience in law enforcement includes a year (1958) as deputy under the present sheriff, Roy, 41, was a farmer during his years here.

Mr. Burdett solicits the vote and influence of his friends here and he hopes to see each one personally as far as possible. Roy said his only promise is to work hard and with all sincerity to reward your faith in his candidacy. A picture will run next week.

GRAND JURY MEETS

The Lynn County Grand Jury returned 16 true bills of which three were on latin american youths involved in the Shook breakin.

MOD NETS ABOUT \$1300

About \$1300 has been collected on O'Donnell's MOD. About \$500 was collected by the Mother's March, \$500 from the benefit program and \$300 from the school, the quilt sale and sale of cake donated by Teeter's Bakery.

The Salvation Army drive will open next week.

As we go to press we learn of the death of Mrs. Truett Hodnett's 69 year old father in a car mishap at his home in Tyler. He was a retired Baptist minister.

EAGLES DROP THRILLER TO SEAGRAVES

The O'Donnell Eagles made a valiant bid for their 6th win of the season Friday night but lost 49 to 48 in a thriller played at Seagraves. The game was not decided until the final minute and half of play. David Bessire took 24 points, O'Donnell had a 1-3 won-lost record and are 5-11 on the season, Seagraves took the B game 44 to 37.

Mothers MOD At \$500

The 1946 Study Club met Jan. 27th in the Community House with Mrs. Paul Mansell as hostess and Mrs. J. W. Gardenhire as co-hostess. "Lamplight To Satellite" was the theme of the program and decorations carried out the theme.

"Fifty Yeats of Progress in O'Donnell" was given by Mrs. Warren Smith. Mrs. Alta Line spoke on "Ties That Bind." Music during the program was presented by Mrs. C. A. Lacy. The closing inspiration was given by Mrs. Gardenhire.

The Sweethear's supper date has been changed to Thursday, February 11th to be held in the Community House.

APPOINTED

Harvey Castleberry took the oath of office as constable here Monday. He was appointed by Commissioners Court of Lynn County to fill the unexpired term of Cleave Blairington of here who recently resigned to make the race for sheriff. Mr. Castleberry has been night watchman here for about a year or so.

TO BUILD

Mr and Mrs. Darrell Parker have purchased lots just south of the swimming pool and plan to build a modern 3 bedroom, 2 bath home starting this month.

Winning Dress

Below is a picture of Miss Marcheta Wood in the prize winning wool dress which won her 2nd place in a national contest held last week in San Antonio. Following is a note of thanks from Miss Wood.

"I would like to say thank you to all my friends in O'Donnell. While I was in San Antonio, I met so many nice people and found so many new friends. But the best of all are still right here in O'Donnell. Your sincere interest, congratulations and compliments were the nicest gift of all. To all of you, thank you again. MARCHETA WOOD



Above is a picture of Miss Marcheta Wood in the prize winning wool dress which won her 2nd place in a national contest held last week in San Antonio. Following is a note of thanks from Miss Wood. "I would like to say thank you to all my friends in O'Donnell. While I was in San Antonio, I met so many nice people and found so many new friends. But the best of all are still right here in O'Donnell. Your sincere interest, congratulations and compliments were the nicest gift of all. To all of you, thank you again. MARCHETA WOOD

EAGLES TRIP SUNDOWN 39-37

The O'Donnell Eagles staved off a 4th quarter rally by Sundown here to take a close 39 to 37 victory in a District 5-A basketball game.

O'Donnell jumped to a 12 to 7 first quarter lead and held a 24 to 16 lead at halftime. Sundown cut the margin to 32 to 26 after three stanzas and pulled up closer in the final period. James Ray Moore was high man with 13 points followed by David Bessire with 10. O'Donnell ran out 2 to 1 in loop play while Sundown is winless in three tries. O'Donnell won the B game 44 to 31 with Charles Burleson high man with 18 points. Sundown won the girls game. Therlene Mahurin was high with 16 followed by Jo Ann Lacy with 10.

NAZARENE NIBS

WHAT HAPPENS WHEN YOU'RE AWAY

The preacher does better when you are there: "Tis hard to preach to an empty chair. But your seat is not empty when you're away. For Satan's imps are there that day. They make faces at the preacher's text: They nudge the folks they are sitting next; They show them how much the Church is down; All because you are out of town. Don't forget our missionary rally tomorrow night with Mamye Alexander from Guatemala. A special invitation is given to all to attend our services, Sunray School 10:00 a. m. Morning Worship 11:00 a. m. Junior Society 6:45 p. m. Evening Service 7:30 p. m.

Index To Take Children Pictures Feb. 10th

It is an undisputed fact that the responsibilities of tomorrow's world our Nation and community will rest upon the shoulders of the children of today. Since this is true, the publisher of this newspaper would like to give you a good look at these future "World Builders."

The only way we can do this is by publishing pictures of them in a series. To assure the latest and best reproduction pictures — they must all be of uniform size and quality.

There is no charge to the parents. There are absolutely no strings to this invitation. It is bonafide in every sense of the word. Parents do not have to be subscribers nor even readers of this newspaper to take advantage of this feature. Neither are they obligated to purchase pictures after they are taken. Those who want some additional prints may obtain a limited number by arrangement with the Studio representative when they select the pose they want printed in the paper. It is entirely up to them.

No Charge To Parents

An expert children's photographer with all the necessary equipment for this specialized work will be here WEDNESDAY, FEB. 10th.

Pictures will be taken at INDEX PRESS office from 12 noon until 6 P. M.

RCA COLOR TV at Cicero Smith Lumber Co. in O'Donnell

Mrs. Kellas Davis and children of Big Spring spent week end with her parents Mr and Mrs. F M Jones

Hal Singleton, C. R. Burleson, Oscar and Joe Furlow, Dee Bingham, Shorty Vestal, Earl Greenlee, John Bagwell and Preston Stokes are fishing at Falcon Dam.

Mrs. Ruth Schuler is with her father at Seagraves, who is ill.

JUDGE GRIDER IS ILL

Judge G. C. Grider, who suffered a stroke recently, remains in the Seale Clinic in Lamesa. A long time resident of Lynn county, Mr. Grider has farmed, been an auctioneer, real estate agent and a county judge of Lynn County.

TO EL PASO SHOW

Several Lynn county 4-H Club boys and girls will show livestock in Southwestern Livestock Show at El Paso on Feb. 7 thru 13. From here will be Robert Bessire, one Angus steer, David Bessire, Jo Ann Lacy, Carolyn Reed, and Tommy Burton, two lambs each.

J. W. Gardenhire, Homer Hancock, C. W. Holcomb, Darus Sumrow and others returned Friday from a successful fishing trip to Sugar Lake, Mexico.

BPS PAINTS FOR ALL YOUR painting needs at Cicero Smith Lumber Co.

Honor Roll

Following is the high school honor roll —

(1st Semester)
Seniors — Pete Hale, Rudy Smith.

Juniors — Robert Marcom, Ossian Smith, Benna Askew, Lola Autry, Charlene Easley, Mary Forbes, Jo Ann Lacy, Jimmie Simmons, Marcheta Wood.

Sophomores — Buster Snellgrove, Donald Thomas, Judy Furlow, Sherry Hays, Betty Lang, Sandra Moore.

Freshmen — Oleda Johnson, Pauline Abernathy, Nancy Bailey, Linda Burkett, Jan Hardberger, Sherry Harris, Linda Parker, Kathy Firtle, Douglas Mires.

FREE PLANNING AND ESTIMATES ON ALL REPAIRS AND REMODELING at Cicero Smith Lumber Co. in O'Donnell.

"CARPET" at contract prices. Myres Carpet Shop, 2420 19th St. Lubbock, CALL COLLECT, C. L. Gann, Porter 3-6876, Free estimates, no obligation Feb. col.

Beal Finch, salesman at Forbes Motor Co., attended a Ford Division truck sales workshop in Abilene last week. He was one of 22 Ford dealership representatives from West Texas who took part in the five day training program.

John Warren, a teacher in Junior High, is the new pastor of Berry Flat Baptist Church in Borden Co.

The 3 Musketeers Club

The Three Musketeers Club met Friday. The group discussed what to do with the club's money. Johnny, Sammy and Donna told several jokes. The president was ill and Vice President Hilda Easley, presided. Rosie Amaro, Reporter

★ Wheat, Oats, Barley, Rye for fall Planting
PAYMASTER FEEDS, SEEDS AND POULTRY SUPPLIES AND EQUIPMENT
Range Cubes In Truck Lots. Get our price
Cattle, Hog and Poultry Supplements To Be Mixed With Home Grown Grains
Tell us your needs -- We Will Get It

O'DONNELL FARM & RANCH STORE
Paymaster FORMULA FEEDS
L. G. CLARK, OWNER PHONE 200

Harold Green Asks Re-Election County Attorney

Harold Green, County Attorney of Lynn county, announces that he is a candidate for re-election to the office. He was appointed County Attorney in June 1955 when Mitchell Williams, then holder of the office, was appointed to fill out an unexpired term as District Attorney of the 106th Judicial District. The following year he was elected unopposed to a full term.

Mr. Green is a native of New Jersey. He came to Texas as a member of the Armed Forces, liked the state, remained to attend Baylor U. at Waco, where he graduated from the law school. He married a Texas girl and decided to make the state his home. He moved to Tahoka and entered law practice in partnership with Calloway Huffaker. Both Harold and his wife, Betty, who is teacher of public school music in Tahoka, are active in civic and church work.

HOTEL FIRE

On the Mother's March for Polio, club members collected about \$500. At 3:30 Sunday morning firemen answered a call to the O'Donnell Hotel where a mattress was afire. There was little damage other than smoke damage to the room. The room was occupied by a male guest.

Time Payments on remodeling. T. V. Sets, carpets, linoleums, at Cicero Smith Lbr. Co.

German Student To Talk To PTA Feb 9th

The February meeting of the O'Donnell PTA will be next Tuesday night Feb. 9th at 7:30 at the Grade School Cafeteria. Theme of the night's program will be "Ventures in International Understanding." An exchange student from Germany and a student at Tech. will speak. He is sponsored by the Rotary Club. The program promises to be one of the best of the season. The public is urged to attend.

For rent — 4 room house on pavement, Marvin Herman, 903 North 18th. Phone 3314, Lamesa

Mr and Mrs. Homer Hancock are Temple for a check up.
Mrs. Carr Spraberry and Mrs. Aneth Pearson are in Ft. Worth the Seminary for a musical concert.
Mr and Mrs. Wallace Rains of minole visited here Saturday.
Mrs. P. A. Mansell is visiting the in Mansell at Rochester.
Mrs. W. D. Stubblefield was call to Crowell on account of the illness of her daughter.
Mrs. X. Weatherford and daughter, June, spent the week end at townwood with her brothers.
Virgil Bolch recently sold his checker plant to Sanders Meat Co.
Mr and Mrs. Fred Vandell and Buleh Henry and daughter of Lamesa visited Mr. and Mrs. Tom andell Sunday.
Grandma Proctor is visiting Mrs. Proctor this week.
Mr and Mrs. J. C. Harris and Mr and Mrs. Elvin Moore visited the at Stock Show in Ft. Worth over week end.
B.P.S. Vinyl-bond, Vinyl Latex, Lat Wall paint at Cicero Smith Lumber Co. in O'Donnell
Congratulations to Mr and Mrs. Morris Lang on arrival of a fine son born Jan. 13th. Grandparents are Mr and Mrs. Jimmie Adams of Lamesa and Mr and Mrs. T. W. Lang of here.
Mr and Mrs. Adolph Lang and wife of Midland spent Sunday with Mr and Mrs. T. W. Lang and Betty.
The O'Donnell Home Demonstration Club met with Mrs. Cecil Pearce morning of last week at 9:30. The county agent was present and talked on foundation garments, members and two guests were present. Cake and coffee were served.
The next meeting will be Feb. 11 2 p. m. with Mrs. Burna Joe Hancock.
Mr and Mrs. Doyle Lane and child of Lubbock visited his parents Mr and Mrs. Jesse Lane.
John Proctor of Tahoka and J. L. Proctor of Brownfield visited in Proctor home Saturday.
POLITICAL
ANNOUNCEMENTS
The following announce their candidacy for public office subject the Democratic Primary Election May 7, 1960 —
Senator, 28th District
PRESTON SMITH of Lubbock— Re-election
LYNN COUNTY
FOR SHERIFF:
NORVELL (Booger) REDWINE (Re-election)
CLEVE BAIRINGTON
JACK MILLER
FOR TAX ASSESSOR COLLECTOR
J. E. (Red) Brown (re-election)
GEORGE D. MCCracken
School Superintendent:
J. P. HEWLETT (Re-election)
County Attorney —
HAROLD GREEN (Re-election)
FOR COMMISSIONER, PCT 3:
MRS. BEATRICE McLAURIN (Re-election)
W. A. (Andy) JORDAN
J. G. (Ted) ROGERS
DAWSON COUNTY
FOR SHERIFF:
EARL CALHOUN
ROY BURDETT
HENRY C. MAYFIELD
BORDEN COUNTY
FOR COMMISSIONER, PCT 1
HUBERT WALKER

1960 MOTOR VEHICLE License Plates
Are on sale from Feb. 1 to April 1st at the following places in Lynn County:
Lynn County Tax Office, Tahoka
Moore Insurance Agency, O'Donnell
Please bring your 1959 Registration Receipts and Titles.
J. E. (Red) BROWN
Tax Assessor and Collector, Lynn County

ANTON "99" STORMPROOF COTTON
Developed to meet many requirements now demanded by cotton producers, buyers, and Cotton Industry. Is an excellent STRIPPER-SNAPPER cotton with top yields and grades, high lint turn-out. Fiber has high micronaire and tensile strength.
All seeds are State Registered and properly processed and treated. Fuzzy, Saw Delinted and Acid Delinted seed available. DIRECT FROM BREEDER.
BETTER SEEDS — FOR BETTER CROPS — THROUGH RESEARCH
W. H. ANTON, State Registered Plant Breeder
LOCKHART, TEXAS

FEELS FIRM!

PONTIAC-ONLY CAR WITH WIDE-TRACK WHEELS

Wide-Track widens the stance, not the car. With the widest track of any car, Pontiac gives you better stability, less lean and sway, accurate control.

SEE YOUR LOCAL AUTHORIZED PONTIAC DEALER
HARRIS PONTIAC
9th and Hohn, O'Donnell, Texas

Abundant supplies of pork, oranges and orange products are in prospect for February and are featured items on next month's plentiful foods list. Broiler-fryers, lamb, lard eggs and peanuts and peanut products are also on the list.

The use of liquid fertilizers is becoming widespread and they are proving to be a good source of plant nutrients. Liquid or dry fertilizers are generally of equal value for improving crop yields. The main considerations for making a determination of which type of plant food to use are cost and ease of handling and application.

Tree seedlings for planting farmstead windbreaks are available at a nominal price from the Texas Forest Service. Local county agents and Soil Conservation Service district offices can supply order forms and price lists. Windbreaks, says Bill Smith, extension forestry specialist, are an excellent means for preventing wind erosion and providing protection for farmsteads, especially in West Texas.

KCBD - TV CH. 11

1:00 Sports

12:25 Sign on

12:30 Eternal Light

1:00 Sports

3:30 Deep Weaver

4:00 to be announced

5:00 Meet the Press

5:30 Game of Week

6:00 Riverboat

7:00 Our American Heritage

8:00 Dinah Shore

9:00 Loretta Young

9:30 Lock Up

10:00 Arthur Murray

10:30 News, Weather, Sports

11:00 Movie

Monday

6:30 Continental Classroom

7:00 Today

7:00 Dough Re MI

9:30 Treasure Hunt

10:00 Price is Right

10:30 Concentration

11:00 Truth or Consequences

11:30 It Could Be You

12:00 Burns and Allen

12:30 Susie

1:00 Queen for a Day

1:30 Thin Man

2:00 Young Dr. Malone

2:30 From These Roots

3:00 House on High Street

3:30 Movie

5:00 Hospitality Time

5:15 Mr. District Attorney

5:45 Here's Howell

6:00 News, Weather

6:15 Huntley - Brinkley News

6:30 Cheyenne

7:30 Wells Fargo

8:00 Peter Gunn

8:30 This Man Dawson

9:00 Maverick

10:00 Lawman

10:30 News, Weather, Sports

11:00 Jack Paar Show

Tuesday

6:30 - 5:00 (same as on Monday)

5:15 Sgt. Preston

5:45 Here's Howell

6:00 News, Weather, Sports

6:15 Huntley - Brinkley News

6:30 Laramie

7:30 Donna Reed

8:00 Rifleman

8:30 Ethel Merman

9:30 Wichita Town

10:00 Real McCoys

10:30 News, Weather, Sports

11:00 Jack Paar Show

Wednesday

6:30 - 5:00 (same as on Monday)

5:15 Casey Jones

5:45 Here's Howell

6:00 News, Weather, Sports

6:15 Huntley - Brinkley News

6:30 Wagon Train

7:30 Price is Right

8:00 Perry Como

9:00 This is Your Life

9:30 77 Sunset Strip

10:30 News, Weather, Sports

11:00 Jack Paar Show

POLITICAL - ANNOUNCEMENTS

The following announce their candidacy for public office subject to the Democratic Primary Election on May 7, 1960 -

For Senator, 28th District - PRESTON SMITH of Lubbock - Re-election

LYNN COUNTY

FOR SHERIFF: NORVELL (Booger) REDWINE (Re-election)

CLEVE BARRINGTON

JACK MILLER

FOR TAX ASSESSOR COLLECTOR: J. E. (Red) Brown (re-election)

GEORGE D. McCRACKEN

For School Superintendent: J. P. HEWLETT (Re-election)

For County Attorney - HAROLD GREEN (Re-election)

FOR COMMISSIONER, PCT 3: MRS. BEATRICE McLAURIN (Re-election)

W. A. (Andy) JORDAN

J. G. (Ted) ROGERS

DAWSON COUNTY

FOR SHERIFF: EARL CALHOUN

BORDEN COUNTY

FOR COMMISSIONER, PCT 1: HUBERT WALKER

Saleh And Saleh
ATTORNEYS AT LAW
GENERAL PRACTICE IN ALL COURTS

502 N. 1st St. - Phone 2171
LAMESA, TEXAS

Dr. O. H. NANCE
Optometrist

528 N. 1st Lamesa ph. 554

— NOW OPEN —
TUCKER'S Blacksmith and Welding Shop

Highway 87 By-pass and 2nd St.
Just east of old co-op elevator

Don't Buy Until You See Our Layne Spinner PUMPS

1. Lower first cost
2. High Efficiency
3. Longer Life
4. Greater Performance
5. More Economical

MOORE RANE PIPE
MATHESON PIPE
Best Quality - Best Price

Let Us Fig're You

Turn Key Irrigation systems
EILAND'S
206 N. 2nd - Ph. 211
Lamesa

Noble L. Rumbold M. D.
Medicine and Surgery
RUMBO CLINIC
OFFICE TELEPHONE 110
RESIDENCE PHONE 110



Stack the dishes?

Sure! In your **ELECTRIC DISHWASHER**

It's the modern way to a tidy kitchen

You can stack your dishes and still have an uncluttered drainboard when you use an Electric Dishwasher. It's good housekeeping, too! After each meal, you simply scrape the dishes and stack them in your dishwasher, out of sight. Then, when you have a full load in your dishwasher, you do them all at one time... at the flick of a switch.

Your sink and drainboard stay clean all day... your dishes are washed and ready for use when you need them... and you're spared the tiresome routine of hand washing and drying. No wonder so many women are singing the praises of electric dishwashers. Buy one... you will, too!

See your electric appliance dealer
TEXAS ELECTRIC SERVICE COMPANY
C. R. REESE, Manager Phone 60

See The Dinah Shore Chevy Show in color Sundays, NBC-TV—the Pat Boone Chevy Showroom weekly, ABC-TV.



IT'S FUN-TASTIC

STEP IN IT-

STEP OUT IN IT

Get the quiet proof of Chevrolet's superior performance on the road—No other car in the low-priced three can match the borne-on-the-wind sensation you get from a ride in the 1960 Chevrolet. But that's not surprising when you consider to what lengths Chevy has gone to provide for your comfort at no extra cost to you. As you drive, count the ways Chevrolet has been thoughtful:

Supple Full Coil suspension—Coil springs at all four wheels melt bumps as no other suspension can. Taking the punch out of rough roads is their only function—they don't have to anchor the rear axle.

Butyl rubber body mounts—Thicker, newly designed body mounts

further insulate you from the road.

Body by Fisher—Only Chevy in its field offers the polish and craftsmanship of Body by Fisher.

Foam cushioned seats—Chevy offers foam cushioned seats in both front and rear in all series but one.

Safety-Girder frame—X-built and not merely X-braced, the Safety-Girder frame affords greater rigidity to minimize twisting and squeaks.

Hydraulic valve lifters—Oil hushed hydraulic valve lifters reduce engine noise to a whisper.

Cushioned steering shaft—A universal joint and cushioned coupling keep those annoying road tremors from the steering wheel.

Precision balanced wheels and tires—Here again Chevy has shown concern for your comfort by eliminating vibration in this vital area—tire life is longer, too.

Easy steering ratio—Chevy's high ratio Ball Race steering takes the work out of steering for you.

Superior weight distribution—Chevy rides better, handles better and stops better because the car's weight is more equally divided between the front and rear wheels.

Wide choice of power teams—Choose from 24 different power combinations to satisfy the itchiest driving foot—more than any other car.

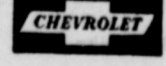

Now—fast delivery, favorable deals! See your local authorized Chevrolet dealer!

ELLIS CHEVROLET CO.
PHONE 124, O'DONNELL, TEX.

NEW PHARMACY LOCATION

Our Pharmacy is Now Next Door North Dairy Mart. We are now ready to fill your Prescription needs. Also Valentine Candy

PRESCRIPTIONS

Lott Pharmacy
Hugh Lott, Registered Pharmacist

HIGGINBOTHAM FUNERAL HOME
"Dedicated To Helpfulness"
408 N. Austin St. Lamesa Phone 4585
24 Hour Ambulance Service
Burial Insurance "Bonded Protection"

★ Day or Nite Try O'Donnell's ALL-NEW—
DIME-O-MATIC LAUNDRY

16 AUTOMATIC WASHING MACHINES (20c per load)
3 AUTOMATIC DRYERS (10c for 10 Minutes)
SOFT, HOT WATER ALWAYS

AIR CONDITIONED
MONDAY AND THURSDAY OPEN TO 10 P. M. OTHER DAYS OPENED TO 8 P. M.

CLAUDE'S



All Kinds Cowboy and Wellington BOOTS — WESTERN SHIRTS MOCCASINS — LOAFERS — ALL KINDS FINE LEATHER GOODS EXPERT REPAIR ON ALL SHOES AND BOOTS



Homeowning Can Be Hazardous Too!

Just as the bullfighter may become overconfident with success, so may the homeowner not stop to think of hazards he faces in owning a home. A fire, windstorm, or explosion could destroy his home. An injury on his property could result in a crippling lawsuit. If you are a homeowner, don't let trouble take you by surprise. Call your local independent insurance agent and let him protect your property with insurance placed in a Capital Stock Insurance Company, the standard bearers of reliable protection for more than a century.

LOANS

MOORE INSURANCE AGENCY Phone 220, O'Donnell

THE FFA CREED

I believe in the future of farming, with a faith born not of words but of deeds — achievements won by the present and past generations of farmers, in the promise of better days thru better ways, even as the better things we now enjoy have come up to us from the struggle of former years.

I believe that to live and work on a good farm is pleasant as well as challenging; for I know the joys and discomforts of farm life and hold an inborn fondness for those associations which, even in hours of discouragement, I cannot deny.

I believe in leadership from ourselves and respect from others. I believe in my own ability to work efficiently and think clearly with such knowledge and skill as I can secure, and in the ability of organized farmers to serve our own and the public interest in marketing the product of our toil. I believe we can safeguard those rights against practices and policies that are unfair.

I believe in less dependence on begging and more power in bargaining; in the life abundant and enough honest wealth to help make it so — for others as well as myself; in less need for charity and more of it when needed; in being happy myself and playing square with those whose happiness depends upon me.

I believe that rural America can and will hold true to the best traditions in our national life and that I can influence in my home and community which will stand solid for my part in that inspiring task.

CENSUS TO START APRIL 1st

Establishment of a district office for the 1960 Census of Population and Housing at Lubbock County Court House, Lubbock, was announced today by Director James W. Stroud of the Census Bureau's regional office at Dallas. Earl E. Kerr will be the supervisor of the district office. He will direct a force of 24 crew leaders and 376 census takers in this area. The field canvass begins April 1st. Prior to the start of the census, all households will receive in the mail an advance census report form, a new census taking device which is designed to speed up the field canvass and provide more accurate statistics. Distribution of this form, which contains the basic population and housing questions, gives the family a chance to assemble information about each member in advance of the census taker's visit.

"Some principles and practices in the irrigation of Texas soils" is a new Texas Agricultural Experiment Station Bulletin which should be of interest to farmers engaged in irrigation and for those who wish to start. Topics from planning the system to final irrigation are thoroughly discussed. Write the Agricultural Information Office at College Station for a copy. Ask for B-937.

NOTICE OF TRUSTEE ELECTION

At a regular meeting of the Board of Trustees for the O'Donnell Independent School District January 14, 1960, an election was ordered to be held on the first Saturday in April being the 2nd day of April for the purpose of electing two Trustees.

REQUIREMENTS FOR CANDIDATES TO HAVE NAMES PRINTED ON OFFICIAL BALLOT.

Candidates must be qualified resident voters of said School District, must sign application in person, or if by petition, must be signed by at least eight qualified voters of said school district. Applications must be filed not later than Wednesday March the 2nd. Applications may be filed with the Secretary at the school tax office, or with the President of the School Board, D. B. McMillan. Forms for filling may be had at the Tax Office.

T. J. Yandell, Secretary

SHOT GUN SHELLS 12 gauge Only \$2.05 box while they last All Watch Repairs Unconditionally Guaranteed

Hale Variety

For sale — Hereford bulls John Stephens, Rt. 1

BUY YOUR DAILY PAPERS AT INDEX OFFICE —

LUBBOCK AVALANCHE

12 MONTHS \$13.95 WITHOUT SUNDAY \$12.00 EVENING with Sunday \$12.00 EVENING without Sunday \$10.25 FT. WORTH STAR TELEGRAM Daily and Sunday \$15.75 Daily only, no Sunday \$12.95

Silo unloaders and other automatic feed handling equipment can cut labor costs in the feeding of silage to dairy cows when the herd numbers 35 head or more.

Harlan Smith, extension pathologist, says he is often asked whether mistletoe will kill trees. He says a few mistletoe plants growing on a large healthy tree probably will cause little or no damage. But too many of the parasitic plants can cause trouble if they are not removed from the tree. Mistletoe obtains water from its host plant.

O'Donnell Barber Shop

LATEST STYLES CUT BY THE BEST METHOD Specialize in Flat Tops Prompt Service — John

For sale — Two 10 H. P. Phase and one 7 1-2 H. P. Phase converters, also a quantity baled hickory bale, Glenn B. Brewer, Rt. 8 Tahoka 2-8 p

For sale — M-5 MM TRACTORS

Delco - Remy Batteries

U. S. Royal and Fisk Tires

All Mechanical Work Guaranteed

E. L. BEAUCHEMP

EDWARDS IMPLEMENT CO.

PHONE 71 O'Donnell

FINANCIAL STATEMENT OF LYNN COUNTY FOR YEAR 1959

December 31, 1958 to December 31, 1959

FUND	BALANCE 12-31-1958	RECEIPTS	TOTALS	DISBURSEMENTS	BALANCE 12-31-1959
General	\$ 16,515.03	\$ 47,941.04	\$ 58,256.07	\$ 41,295.62	\$ 16,960.45
Jury	7,385.04	1,344.01	8,729.05	2,988.39	5,740.66
Road and Bridge	OD 1,148.91	14,520.40	13,372.39	18,801.96	OD- 5,429.57
Precinct & Lateral Road No. 1	3,376.24	33,740.90	37,117.14	23,915.84	11,201.30
Precinct and Lateral Road No. 2	14,822.82	32,762.85	47,585.67	28,622.71	19,962.96
Precinct and Lateral Road No. 3	10,271.36	31,901.87	42,173.23	23,187.25	18,985.98
Precinct and Lateral Road No. 4	4,294.23	33,053.47	37,347.70	29,738.62	7,609.08
Permanent Improvement	18,178.29	14,510.40	32,688.69	20,572.19	12,116.50
Officers Salary	1,439.17	79,687.14	72,106.41	69,774.36	2,332.05
Social Security	766.28	5,160.00	5,926.28	5,308.54	617.74
Road Bond (Right-of-way)	102,252.11	44,846.35	147,098.46	122,123.95	24,974.51
Road Bond Sinking:					
Series 1946	74,795.72	54,900.45	129,696.17	54,916.54	74,779.63
Series 1956	23,312.70	19,347.20	42,659.90	21,553.51	21,106.39
TOTALS	\$270,061.03	\$394,696.08	\$674,757.16	\$464,199.48	\$210,557.68

INVESTMENTS: Surplus of 1946 Sinking Fund in amount of \$68,000.00 invested in Lynn County 1956 Road Bonds.

THE STATE OF TEXAS COUNTY OF LYNN

Before me, the undersigned authority on this day personally appeared Ola Reid, County Treasurer of Lynn County, Texas, who being by me duly sworn, upon oath, states that the within and foregoing report is true and correct to the best of her knowledge and belief.

OLA REID, County Treasurer, Lynn County, Texas

SWORN TO AND SUBSCRIBED before me this the 23rd day of January, 1960.

and foregoing report is true and correct to best of her

C. W. ROBERTS, County Clerk, Lynn County, Texas.

OUTSTANDING BONDED INDEBTEDNESS OF LYNN COUNTY

The outstanding bonded indebtedness of Lynn County on December 31, 1959, we find to be as follows:
 Lynn County Road Bonds, Series 1946, Outstanding December 31, 1959 \$340,000.00
 Lynn County Road Bonds, Series 1956 and 1957, outstanding December 31, 1959 170,000.00
TOTAL AMOUNT OUTSTANDING \$510,000.00

OUTSTANDING INDEBTEDNESS ON ROAD MACHINERY CONTRACTS DECEMBER 31, 1959:

First National Bank, Tahoka, Texas (Prec. 1 & 4) \$ 6,000.00
 First National Bank, Tahoka, Texas (Prec. 2) 9,000.00
 Wilson State Bank, Wilson, Texas (Prec. 3) 4,000.00
 First National Bank, Amarillo, Texas (Prec. 4) 12,750.00
TOTAL \$31,750.00

WITNESS OUR HANDS, this 25th day of January, A. D. 1960.

W. M. MATHIS, County Judge
 CURTIS MORGAN, Commissioner, Prec. No. 1
 WOODROW BREWER, Commissioner, Prec. No. 2

BEATRICE McLAURIN, Commissioner, Prec. No. 3
 L. K. NELSON, Commissioner, Prec. No. 4

ATTEST: C. W. ROBERTS, County Clerk and Ex-Officio Clerk of the Commissioners' Court of Lynn County, Texas

THIS NEWSPAPER

to PUBLISH Pictures of Local Children [INCLUDES RURAL]

FREE There is No Obligation!

- Just take your children to the place and at the time given below.
- Several poses will be taken FREE of charge by an expert children's photographer from WOLTZ STUDIOS.
- All proofs will be shown . . . Select your favorite pose for publication and your child's picture will appear in this newspaper at a later date.
- You may, if you wish, order photographs for gifts or keepsakes from the Studio . . . but this is entirely up to you.

HERE IS THE TIME AND PLACE

Wednesday, Feb. 10th 12 noon to 6 p. m. Index-Press Office O'Donnell, Texas

WHY SO HOT?

Stop in at your Mercury dealer's and you'll see why fast. For where else can you get so much car for so little money? For example, the Monterey 4-door costs only \$36* more than top models of low-price cars. Where else can you get a car so beautifully clean and trim—and, for that matter, so superbly built—with every car road-tested, not just spot checked.

*Based on manufacturer's suggested retail delivered price for 1960 Mercury Monterey 4-door Sedan v. comparable models of low-price name cars.

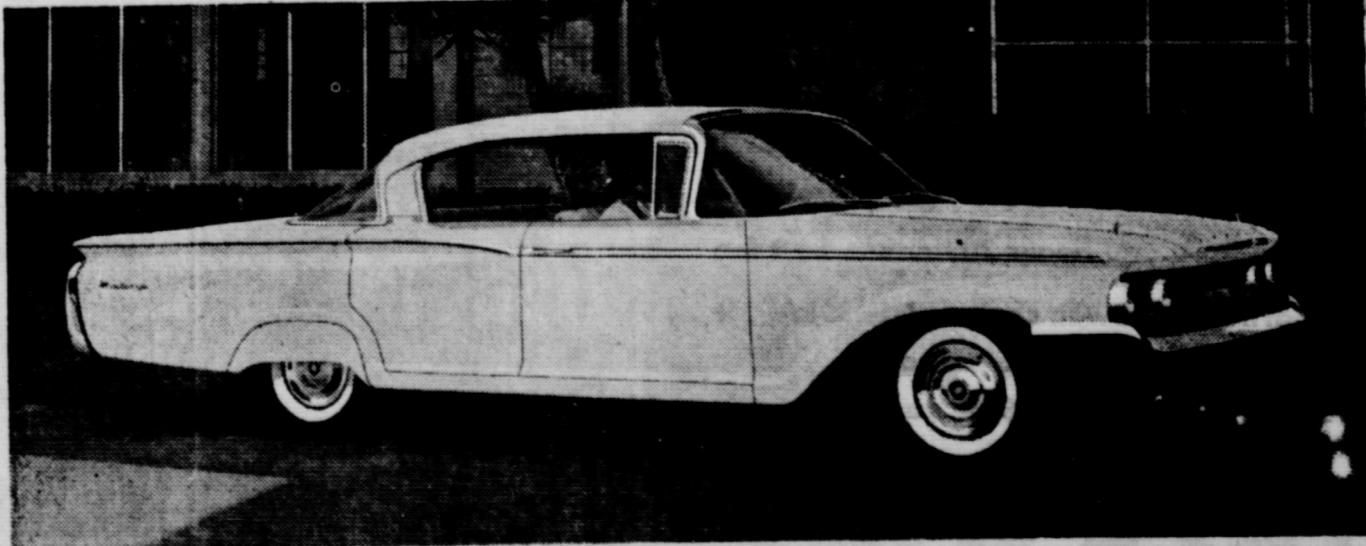

THE BEST \$36 YOU'VE EVER SPENT. This price difference over the low-price car buys Mercury's more beautiful styling. It buys a quieter ride (23% more insulation), greater stability (7" longer wheelbase), and extra quality. See and try 24 more advantages at your Mercury dealer's showroom.

60 MERCURY LINCOLN MERCURY DIVISION Ford Motor Company

FORBES MOTOR CO.

O'DONNELL, TEXAS

BLOCKER GROCERY

Your S. & H. GREEN STAMP store

SPECIALS For Friday and Saturday

- | | |
|---|---|
| pork chops 59c
<small>Cured, per lb</small> | Sausage 2 lb 69c
<small>Rath 2 lb bag</small> |
| Bacon lb 49c
<small>Wilson, 1 lb</small> | Beef roast lb 59c
<small>Chuck lb</small> |
| | <small>1/2 or whole, Picnic Hams lb 37c</small> |

OLEO 1 lb quarters 10c

Golden, Colored Quarters

JELLO - - - 2 for 15c

Assorted Flavors

BAKERITE - - - 59c

3 lb Can Shortening

Luncheon meat - 39c

"Kimbell's" 12 oz. can

CORN - - - 2 for 25c

12 oz. can "Kounty Kist" whole kernal vac. packed

SARDINES - - - 15c

Tall can Natural

POT PIES - - - 19c

8 oz. Frozen, chunk style, chicken, beef or turkey

ORANGE JUICE 2 for 35c

6 oz. Frozen "Donald Duck"

TRADE WHERE MA SAVES MONEY FOR PA

Weekend Specials

SPECIALS FOR FRIDAY AND SATURDAY
OPEN ON SUNDAYS

SHOP OUR BIG WHITE SWAN SALE THIS WEEK END

- | | |
|---|------------|
| Breakfast Treat BACON lb | 39c |
| Fresh Pork Sausage 2 lbs for | 69c |
| Hams half or whole lb | 49c |
| Golden ripe Bananas lb | 12c |
| Tex. Ruby red Grapefruit 5 lb bag | 39c |
| GREEN ONIONS bunch | 5c |
| White Swan Coffee lb can | 59c |
| White Swan green beans 303 can | 4 for \$1 |
| White Swan Sweet Peas 303 can | 5 for \$1 |
| Peaches, White Swan, sliced or halves 2 1/2 can | 4 for \$1 |
| PEARS White Swan halves 303 cans | 4 for \$1 |
| White Swan Pork and beans 303 can | 8 for \$1 |
| Golden Corn White Swan cream style 303, 6 for | \$1 |
| White Swan Orange Juice 46 oz. can | 3 for \$1 |
| White Swan Tomato Sauce 8 oz. can | 12 for \$1 |

JACKSONS

Grocery & Market

★ We give Double Thrift Stamps And Double, Double Thrift Stamps On Wednesdays

AT THE NORTH "Y"

NOTICE OF TRUSTEE ELECTION

At a regular meeting of the Board of Trustees for the O'Donnell Independent School District January 14, 1960, an election was ordered to be held on the First Saturday in April being the 2nd day of April for the purpose of electing two Trustees.

REQUIREMENTS FOR CANDIDATES TO HAVE NAMES PRINTED ON OFFICIAL BALLOT.

Candidates must be qualified resident voters of said school District, must sign application in person, or if by petition, must be signed by at least eight qualified voters of said school district. Applications must be filed not later than Wednesday March the 2nd. Applications may be filed with the Secretary at the school tax office, or with the President of the School Board, D. B. Mc Millan. Forms for filling may be had at the Tax Office.

T. J. Yandell, Secretary

For sale — Hereford bulls
John Stephens, rt. 1

REX

SAT AND SUN

John Wayne in
RIO BRAVO

For sale — M-5 MM TRACTORS

Delco - Remy Batterys

U. S. Royal and Fisk Tires

All Mechanical Work Guaranteed

E. L. BEAUCHAMP

EDWARDS IMPLEMENT CO.

PHONE 71 O'Donnell

Saleh And Saleh

ATTORNEYS AT LAW

GENERAL PRACTICE IN ALL COURTS

502 N. 1st St. — Phone 2171

LAMESA, TEXAS

Dr. O. H. NANCE

Optometrist

528 N. 1st Lamesa ph. 554

SHOT GUN SHELLS 12 gauge

Only \$2.05 box while they last
All Watch Repairs Unconditionally Guaranteed

★ Hale Variety

Specials For Friday and Saturday

- | | |
|-------------------------------------|----------------|
| 1 lb Supreme Crackers | 25c |
| All 5c Chewing Gum | 3 pkg. for 15c |
| 1 lb White Swan Coffee | 69c |
| 1-4th lb Griffin Tea with glass | 69c |
| 303 can Libby's Corn | 19c |
| 3 Boxes Gladiola Cake Mix | 59c |
| Quart Mazola Oil | 59c |
| 1/2 gal. Bucket White Karo | 69c |
| No. 2 Golden Glory Sliced Pineapple | 23c |
| 25 lb Gladiola Flour 25c off | \$1.99 |
| Snyder Hot Catsup | 16c |
| 2 lb Armour Star Bacon | 89c |
| Chuck Beef Roast lb | 57c |
| Club Steak lb | 69c |
| 5 lb bag oranges | 33c |
| Golden yellow bananas lb | 13c |
| Lettuce good, firm lb | 15c |

★ ★ Double Frontier Stamps On Wednesday

WE GIVE FRONTIER SAVING STAMPS

Line Grocery And Market

WE DELIVER PHONE 118

Plenty of parking behind the store; come in and shop



Shortening 49c

Pure, Kimbells, 3 lb can

Pineapple 2 for 48c

"Diamond" No. 2 can sliced in extra heavy syrup

Biscuits 3 for 19c

Kimbells

Peanut Butter

39c

Kimbells quart jar

Mazola oil 59c

Corn oil, quart size

COFFEE \$1.29

Maryland Club Instant, 10 oz. size

TREND 65c

Liquid Detergent, King Size full Qt.

Crest 21c

Tooth Paste med. size

Secret 39c

Super deodorant, Ice blue 49c size Plus Tax

Toilet tissue 31c

Charmin 4 roll pkg.

Finest Quality MEATS

Fresh dressed Fryers

Pork chops 47c

Nice and lean, lb

Bologna lb 49c

ALL MEAT LB

sliced Bacon lb 49c

Armour Star per lb

\$\$\$\$\$\$\$\$\$\$\$\$
SILVER DOLLAR THRIFT STAMPS



\$\$\$\$\$\$\$\$\$\$\$\$

★ ★ WE GIVE DOUBLE SILVER

DOLLAR THRIFT STAMPS ON

● EVERY WEDNESDAY ●

MANSELL BROS

PHONE 50

SPECIALS FOR FRIDAY And SATURDAY
FREE DELIVERY

PHONE 50