

**Folks You Know**

The Methodist M. Y. F. enjoyed a picnic, miniature golf and rides in the amusement park at Lubbock Sun day afternoon. Mrs. Hattie Hays, day after tomorrow. Other members of Mrs. Hiram Prather and Mr. and Mrs. Jabe Whirley were sponsors.

Mrs. Winnie Ballew was honored with a birthday dinner in the home of her daughter, Mrs. Bob McCormick at Welch, Sunday. Other members of Mrs. Ballew's family attended.

Mr and Mrs. Stanley Elliot visit ed her parents, Mr and Mrs. L. A. Box of Lubbock over the week end. Mr. Elliot is employed at Singleton Appliance.

Mr and Mrs. Horace Brunett, Frank Brunett, Bill Scasta and Louie Brunett and Weldon spent Sunday with the Roy Lines.

Price Parker is a patient in the Lamesa hospital.

Mrs. J. T. Middleton Jr. had surgery last week at Lamesa.

The W. F. Taylors had as their guests this past week Mrs. Taylor's sister and husband, Mr and Mrs. Bill Cord from Albuquerque, N. M.

Mr and Mrs. James Bowlin of La Feria visited James' mother, Mrs. J. P. Bowlin and friends in O'Donnell this past week.

Mr and Mrs. Aubrey Neal of Lamesa were Sunday guests of the Charlie Yorks.

Kenneth White, son of Mr and Mrs. Willie White was home from college this week end.

Mr and Mrs. Jack Kay visited Mr and Mrs. Joe Burkett and family at Angleton last week.

Mrs. Harold Mires is ill in the Lamesa hospital. His mother of Plainview is helping with the child-ren.

Charles Wayne Simpson spent Friday nite with his parents and then went to Austin to the Texas U and Tech football game.

The Pete Page family had their children as guests for Sunday dinner.

The Reed Yandells of Littlefield visited in the home of Mr and Mrs Tom Yandell over the week end.

Mr and Mrs. Tommy Priddy of College Station visited in the home of her parents, Mr and Mrs. C. N. Hoffman this week end.

Mrs. John Johnson visited in Crosbyton this week end with her daughter, Mr. Thompson had surgery. He is the son of Mrs. C. F. Thompson, sr. of here.

Wanted — Watkins route salesman for established route at New Home; also a Spanish speaking Watkins Salesman for the Latin section of Lamesa. Contact Mrs. Mary Gibson

Miss Joann Lacy has been a patient in Lamesa hospital.

NO WILL? WHO INHERITS PROPERTY?

What will happen if you should die without a legal and proper will? Who will inherit your property? Your husband, wife, mother, father, children, your wife's relatives? The best way you can say who will have it is to provide a will which will protect your rightful beneficiaries and dispose of your property in accordance with your wishes.

When a deceased has no will, or dies "intestate" as the law calls it, the property of that person is distributed according to a detailed formula fixed by law. In some cases this may be the way you yourself would divide it—but in many cases it is not.

The provisions of the law concerning the distribution of the property of a person who dies without a will are rather complicated, and all of the possibilities cannot be covered by a general statement. There are different rules for real estate and for personal property, for community property and for separate property, for homestead property, and for all of the many possible combinations of surviving relatives. Each situation must be carefully studied to determine the correct distribution of the property.

For example, here is a general idea of how the community property which you and your spouse have accumulated will be divided if you do not make a will prior to your death.

If your husband or wife survives and there are no children, the surviving spouse receives all of the property.

If, in addition, there are surviving children or descendants of deceased children, they would divide one-half of the property, while the surviving spouse would receive the other one-half.

Of course, grandchildren do not share in the estate unless their parent who would inherit is deceased. And when descendants of previously deceased children do inherit, they receive only the portion that the child would have received, regardless of the number of such descendants.

An odd note, perhaps, is that the surviving spouse already owns one-half of the community estate prior to your death, and the law adds nothing to this share where there are children surviving.

When there are only children and their descendants surviving, they divide the entire community estate between them.

(This newsfeature, prepared by the State Bar of Texas, is written to inform—not to advise. No person should ever apply or interpret any law without the aid of an attorney who is fully advised concerning the facts involved, because a slight variance in facts may change the application of the law.)

# Low Priced, Quality Printing At Index Office

## O'DONNELL INDEX PRESS

39th year, no. 5

O'DONNELL, LYNN COUNTY, TEXAS, Wed. Oct. 5, 1960

\$2 And \$2.50 Per Year

### 1939 STUDY CLUB OPENS SEASON WITH BREAKFAST

The 1939 Study Club met in the Community House for a re-assembly breakfast on Sept. 7th at 9:00 a. m. The tables were attractive in autumn decoration.

The president, Mrs. C. H. Tyler gave the welcome talk to sixteen members present.

Mrs. A. H. Koeninger gave the meditation and Mrs. Guy Bradley presented the yearbooks. Thanks were expressed to the program committee for the well planned and interesting program for the year.

"Seeking Goodly Pearls" is the course of study. The breakfast represented the pearl of comradeship.

"In one spirit meet and mingle" — Shelly. Hostesses were Mrs. Warren Smith, Mrs. A. H. Koeninger and Mrs. Guy Bradley.

Mr. Duckett, gliner at Co-op Gin, received a painful burn on an arm one day last week when lighting a fire in a bur pit.

### 1946 STUDY CLUB MEETS

The 1946 Study Club met Wednesday Sept. 25th at 3:30 p. m. in the home of Mrs. Clotus Cox with Mrs. Paul Mansell as co-hostess.

After a business session the program was introduced. A meditation was given by Mrs. Truett Hodnett. "Take Another Look — Keep It." was given by Mrs. T. C. Stinson of Lubbock who was a guest.

The talk was very interesting and entertaining discussion on refinishing old discarded pieces of furniture. "Other Ovens — Kilns" was a discussion by the hostess and her guest, Mrs. Duckett, on ceramic work. Both displayed some beautiful pieces they had made. Refreshments were served to 23 club members and the two guests.

Lost: Brown billfold with brown roses with star on inside, \$5 reward if returned to Raymond Moya, Box 188, O'Donnell

### Price Parker To Wed

Mr and Mrs. Claude A Wicker of Ruidoso announce the engagement of their daughter, Janell, to Price Parker, son of Mr. and Mrs. Lester Parker of O'Donnell. The wedding will be solemnized November 24th at 6 p. m. at First Baptist Church of Ruidoso.

The bride-elect is a graduate of Ruidoso High School and attended business college at Lubbock. She is employed by Douglass and Pearson Real Estate. Mr. Parker is a graduate of O'Donnell High School and attended business college in Lubbock. He is employed at Wells Co-op gin.

Friends of the couple's families are invited to attend the wedding.

### Less 3,000 Bales Ginned

The harvest continues to be slow with less than 2700 bales being ginned Tuesday noon or an estimated 6 percent of estimated total. Maturity of the cotton continues to be delayed due to ideal fall growing weather and the fact that the crop was planted somewhat later.

Early grain continues to move. Business was good over the week end but is still a long way from the peak rushes of last year. Over 3,000 national are now in the trade area

J. L. Adams, son in law of Mr and Mrs. E T Wells, was seriously injured in a car mishap near Houston

### PTA TO MEET OCT. 11

PTA will meet Tuesday Oct 11th at 7:30 p. m. An interesting program has been planned.

### RITES SET FOR EARL CRUTCHER

Funeral services for Earl Morris Crutcher, 62, a longtime resident of Lynn County who moved to Lamesa 7 months ago, will be at 2 p. m. Wednesday at the Northside Baptist Church in Lamesa. Official ing will be the Rev. Giles Hankins, pastor, assisted by the Rtv. D. M. Copeland of Draw. Mr. Crutcher lived in the New Moore area from 1925 until seven months ago and died Monday while visiting near Brownfield.

Survivors include the wife, two daughters, Earlene and Bobby, both of the home, two sisters, Mrs. J D Bryan and Mrs. J C Payne, both of Lubbock, three brothers, H. B. and C. G. of Lamesa and O. T. of here. Burial will be in Lamesa Memorial Cemetery under the direction of Higginbotham Funeral Home.

Wanted — someone with good credit to make small payments on fine SPINET PIANO. NOTHING NOW. First Payment in November. Write at once. McFarland Music Co. 722 W. 3rd Elk City Okla.

### Dear O'Donnell Ex-Student.

Homecoming has been scheduled for October 28, 1960. We certainly hope to see you here that day!

### Homecoming activities are:

- 2:40 p. m. — Pep-Rally in the Gym
- 3:15 p. m. — Business meeting in the Homemaking Cottage
- 6:00 p. m. — Banquet in Cafeteria
- 8:00 p. m. — Football Game — O'Donnell vs. Friendship

Following the game there will be a reception in the O'Donnell Community House. This will be a very good time to visit. Banquet tickets will be \$2.00 (50c of which will remain in the Ex-Student Association Fund). If you plan to attend, we would appreciate a card from you. Advance tickets can be obtained by writing to one of the officers.

Whether you let us know or not—we hope to see you at Homecoming.

Glen B. Brewer, President  
Mrs. Glen B. Brewer, vice-president  
Route 3, Tahoka, Texas  
Mrs. Jearld Barton, Secretary  
Box 276, O'Donnell, Texas

### Speaks At Rotary

The O'Donnell Rotary Club met Tuesday in its regular meeting. Visiting Rotarians were LeRoy Olsak, Hays Walker, J. B. Claiborne, John Agee, Matt McCall, Gordon Mc Guire, Charles Bratcher, Virgil Williams, and Sparky Beckham of Lamesa and J. B. Thompson, Emil Prohl and Johnny Reasonover of Tahoka. Guests were R. L. Beale of Big Spring and Deane Davis and Mrs. Bill Barton, H. R. Drew of Elworth with the speaker for the luncheon with the subject "Development of Atomic Power". Blaine Mitchell was program chairman for September

### School Menu

Wednesday — barbecued beef, chili beans, potato chips, lettuce wedge, sliced peaches, corn bread, butter, milk.

Thursday — spiced luncheon meat, Black eye peas, buttered corn, sliced tomatoes, rolls, butter, jelly, milk.

Friday — fish sticks, English peas, creamed potatoes, cabbage slaw, cherry pie, corn bread, butter, milk.

Monday — weenies with cheese, red beans, buttered greens, rolls, butter, jelly, milk.

Tuesday — baked ham, green beans, candied yams, celery stick, apricots, rolls, butter, jelly, milk.

### GREENHANDS NAME OFFICERS

Friday the Greenhands Chapter of FFA named officers as follows: President, Bonnie Wood; Secretary — Lyndol Askew; Treasurer — Jimmy Martin; Sentinel — Jessie Lopez

### Card Of Thanks

We wish to take this means of expressing our heartfelt appreciation to all of you who ministered to our needs at the time of the passing of our loved one, Mrs. Tidwell. Our food, the cards and letters and prayers. Also our special thanks go to Rev. Ray Martin, pastor of Wells Baptist Church.

The family of Mrs. Amanda Tidwell.

Mrs. Line's fourth grade class elected officers for the year as follows: President — Deborah Thornton; Vice pres. — Judy Caswell; Secretary — Debra Webb; Reporter — William Parker; Chief — Ronnie Proctor; Marshalls — Jessie Ortiz and Terry Vaughn

### Eagles Claw Happy 22-13

The O'Donnell Eagles rolled to their first triumph of the season here Friday nite by ripping out a 22 to 13 victory over the Happy Cowboys. The locals have lost their first four games.

The Eagles scored first and were never headed as Gary Bowles took to the air and fired a 10 yard pass to Buster Snellgrove for the first marker. The extra point try failed.

Happy's Darrell Bowe deadlocked the score when he passed to Bill Hadley and kicked the point after. The play covered 70 yards.

Fernando Lopez, top Eagle scorer, speeded 33 yards in the 3rd for the Eagle score and Bowles hit Dale Finch in the end zone for the extra two points.

Lopez then traveled another 30 yards for the final Eagle score and the extra points were good and put the Eagles too far out to catch.

During the season Lopez has picked up four T. D. and Snellgrove has added two. The Eagles play their last non conference tilt this week end before opening district play at Sundown Oct. 14. They travel to Coahoma Friday.

See us before you sell your "B" cotton, C N. Hoffman

### Country Editor

As most of our readers know, the beloved mother of the Index family has been ill for the past two months and is now critically ill. We realize that during the illness we have been preoccupied with personal problems and have not given our best to your newspaper.

Mrs. Glenn Gibson helped us this week in writing the news for this edition. Words cannot express our appreciation to her for helping us when the helping meant so much.

### Wanted a lady to stay with elderly lady nite and day.

American or Spanish, must speak fair English and know how to drive car and keep house for one, \$25 per week. 712 South 5th, Lamesa, phone 4436 Mrs. Gertrude Greer

See my Christmas and all occasion cards at my home or call 250 Miss Alene Line.

For sale — house to be mo ed, stucco, 2 bedrooms, see W. J. Shook Ivan Line or Elvin Moore

### FFA Wins Electric Award



The O'Donnell FFA Chapter of the Future Farmers of America has won the Texas Electric Service Co. award of \$150 for their progress and study of farm electrification. Blaine Mitchell, TESCO manager of the O'Donnell office revealed.

Presentation of the TESCO Big Spring District award was made in a regular assembly of the O'Donnell High School by LeRoy Olsak, TESCO Lamesa manager, Wednesday. The Dawson FFA Chapter at Welch placed second for an award of \$25.

This is the fourth consecutive year the O'Donnell Chapter has topped the award on farm electrification projects. The award will help defray expenses of sending boys from the O'Donnell Chapter to the national convention in Kansas City.

Participating in the program which has been in existence seven years are these schools in the Big Spring TESCO district — Big Spring, Coahoma, Garden City, Knott, Ackerly, Dawson (Welch), Klondike and Oamesa.

Mrs. Maggie Wilson and daughter, Mrs. Wilma Criswell and Mrs. Curtis McAnich of Merkel and Mr and Mrs. C. A. Massey of Tulla visited Mrs. Etta Abernathy last week

For sale — house to be mo ed, stucco, 2 bedrooms, see W. J. Shook Ivan Line or Elvin Moore

## Introductory Offer!

Free 16" GRILLE & INITIAL REGULAR \$6.00 Value



No Other Door Like It!

Completely pre-hung! Self-storing, too! Storm panel glides up or down as weather changes. Tilts in for cleaning. Rattle-proof! Fully weather-stripped!

WEPCO, the BUY-WORD for Quality in Aluminum Building Products • Litchfield, Illinois

Ralph Knight, Mgr Phone 18 O'Donnell

## Cicero Smith LUMBER COMPANY

See us if you plan to —

## Defoliate

Your cotton for Mechanical Harvesting. We have Arsenic Acid, Shed A Leaf, Def and Penta. Check our prices on aerial defoliation today. Tell us your needs — We Will Get It

## O'DONNELL FARM & RANCH STORE

Paymaster FORMULA FEEDS L. G. CLARK, OWNER PHONE 200

### DEFOLIANTS AND DESICCANTS

Save \$35 per bale by machine harvest using harvest aid chemicals

Complete Line of Ortho Products

★ Ortho Liquid Cotton Defoliants

● Arsenic Acid 75

P.C.P. —PENTA

## DALE THUREN FARM STORE

★ In Tahoka and O'Donnell

RENEW YOUR SUBSCRIPTION  
THE O'DONNELL INDEX-PRESS

BUY YOUR DAILY PAPERS AT  
INDEX OFFICE —  
LUBBOCK AVALANCHE

# Welcome—

## to the NEW Republican Party of Texas

### The Young Guard of Democracy

The NEW Republican Party of Texas believes in the principles of Thomas Jefferson, Andrew Jackson and Woodrow Wilson now abandoned by the leaders of the Democratic Party. The Democratic Party has buried those principles in its efforts to please the various and well organized pressure groups and others to whom those principles mean little or nothing.

We address this message to the rank and file of Texans who bear the brunt of all give-away programs through their tax load—the forgotten people of America and Texas, those who own a home, a business, a bond, a share of stock, a savings account, a pension—an earned share in America's future—and who would like to conserve what they own or hope to own.

In leaving the Democratic Party to vote the Texas way—as the majority of Texans voted in 1952 and again in 1956—Democrats are not deserting the party of Jefferson, Jackson and Wilson. The principles on which the Democratic Party was founded are still on the label

but the Democratic donkey of old is now a horse of a different color.

The time has come for Texans to see the two parties as they are today—not as they were 50 years ago.

The Republican Party embodies those principles upon which this country was built and on which Texans fought for and won independence—self reliance, individual initiative, limitation of governmental power, government which makes it possible for most citizens to do most for themselves—and then assists those who cannot provide the basic necessities for themselves.

Republican candidates need not apologize for their party's platform nor hide its intent from Texans as Texas Democratic leaders have attempted.

We, the Republicans of Texas, with your help will preserve the principles of sound, responsible and enduring government in America and Texas. We ask your help in electing Nixon and Lodge and in establishing a long-past-due two party system of government in Texas.

If you would like to help, complete and mail the attached coupon and we'll tell you how.

P.S. A small contribution toward good government would also be helpful. We need the money. The Kennedys are coming.

Headquarters, Republican Party of Texas  
4019 Montrose Blvd.  
Houston 6, Texas

Name \_\_\_\_\_  
St. or Box \_\_\_\_\_  
City \_\_\_\_\_ Zone \_\_\_\_\_



**CLEAN HEAT**

**MEANS CLEAN CLOTHES**

## Electric drying is sunshine-clean!

You can be sure your freshly-washed clothes will dry sparkling clean when you dry them electrically. Flameless electric heat is as clean as summer sunshine. It adds nothing but moisture-removing warmth to the air inside the dryer, so white clothes stay white, colored clothes

stay bright. And electric heat is so gentle and so precisely controlled that even the most delicate fabrics can be dried with complete safety. See your favorite appliance dealer soon for an electric clothes dryer that will save time, work and money... help you live better... electrically.



TEXAS ELECTRIC SERVICE COMPANY

W. B. MITCHEL, Manager

Phone 69

O'DONNELL INDEX - PRESS  
Established in 1938  
Box 546, O'Donnell, Texas  
Published Every Wednesday  
O. G. SMITH, JR., Owner  
Advertising Rate: 60¢ col. in.  
Entered as second class matter  
September 23, 1923 at Post Office  
at O'Donnell, Texas under Act of  
Congress on March 3, 1879.

SUBSCRIPTION RATES  
In Lynn, Dawson and Borden  
Counties \$2 per year. Elsewhere in  
U. S. \$2.50 per year.  
Card of Thanks \$1.00. Classified  
advertising 4¢ per word, with mini-  
mum charge of 50¢.

Your label at top of paper tells  
date your subscription expires.

#### ASSEMBLY OF GOD CHURCH

A welcome and service for all  
Sunday School 9:45 a. m.  
Morning Worship 11 a. m.  
Evangelistic service 7:30 p. m.  
Young people service 6:30 p. m.  
Midweek Service 7:30 p. m.  
Large enough to know you—small  
enough to serve you.  
Rev. D. R. Kirkendall, pastor

For all T. V. Repairs call JIM  
BURKETT, Aten 2366, Free pick  
up and delivery 10-5

BUY, SELL, OR TRADE —  
GUNS AND PISTOLS  
WATCHES CLEANED \$2.95  
All Work Guaranteed  
★ **Hale Variety**

HOUSE TO BE MOVED—24 by  
46, 6 rooms and bath, nice bath-  
room and fixtures, plenty built-in  
cabinets. Priced at \$1,750 for im-  
mediate sale, cash. Eli Vickers, Rt.  
1, Aten 2244.

REXALL  
**COUGH-CENTER**  
TABLETS



can stop  
your cough  
by nerve  
control



Formulas Speeds  
Directly to  
Control Center  
in the  
Cough

- Up to 6 hours relief from coughs due to colds, smoking or minor bronchial irritations.
- Non-narcotic, non-habit forming.
- Safe as directed (even for children).

20's **1.49**

AT OUR **Rexall** DRUG STORE

Lott Pharmacy

Noble L. Rumbo,  
M.D.  
Medicine and Surgery  
RUMBO CLINIC  
OFFICE TELEPHONE 61  
RESIDENCE PHONE 180



#### There's a Better Way

A construction worker may know a lot about drills but he's not the man you'd go to for dental treatment.

And if you were ill, chances are you'd look for the best possible treatment administered by a trained expert with years of experience in the field of medicine.

Accept no less when it comes to insurance.

Your independent capital stock agent has made insurance his lifetime work and is an expert counselor. He stands ready with the resources of the entire capital stock industry to provide you service 24 hours a day.

(Agency Name)

MOORE INSURANCE  
AGENCY  
Phone 220, O'Donnell

CUSTOM  
Spraying  
With Hi-Boy Sprayer  
SEE —  
Burley BREWER  
RT. 3 TAHOKA  
PHONE ATEN 2231

**Saleh And Saleh**  
ATTORNEYS AT LAW  
GENERAL PRACTICE IN ALL  
COURTS  
502 N. 1st St. Phone 2171  
LAMESA, TEXAS

CHURCH OF THE NAZARENE  
A friendly Church serving a friend-  
ly community in a needy world in-  
vites you, Sunday school at 10 a. m.  
Morning Worship at 11:00 a. m.  
Evening Worship at 7:30 p. m. Prayer  
meeting each Wednesday at 8 p.  
m.

Wanted to rent — 1-2 to 1 sect-  
ion farm, have plenty of equipment  
and plenty labor in family, will give  
references, on Saturdays can be  
seen at Schooler Hardware, Gilbert  
Ortiz, rt. 1, O'Donnell 2tp

O'Donnell Barber Shop  
LATEST STYLES CUT BY THE  
BEST METHOD  
Specialize In Flat Tops  
Prompt Service — John

Dr. O. H. NANCE  
Optometrist  
528 N. 1st Lamesa ph. 554

See us before you sell your  
cotton, C N. Hoffman  
For rent — nice modern home  
rock finish just south of water  
er, see John Earles.

**CLAUDE'S**



All Kinds Cowboy and Western  
BOOTS — WESTERN  
MOCCASINS — LOAFERS —  
KINDS FINE LEATHER GOODS  
EXPERT REPAIR ON ALL  
SHOES AND BOOTS

WE'RE READY TO GIN YOUR ...

# COTTON

- ★ We have recently overhauled our gin and it is in first class shape.
- ★ Completely equipped with Moss Lint Cleaners
- ★ Fast, Efficient, Courteous Service.
- ★ Give us a try and we know you will want to gin with us.

## Producers Gin

Fred Raney, Manager

Phone 251 --- O'Donnell

## STANLEY FUNERAL HOME

AND BURIAL ASSOCIATION  
Day or Nite Call WY 84433 At Tahoka  
"Thoughtful, Courteous Service"  
We Accept Burial Policies Of All Companies

## Quality Ginning

Is Our Business -- Try Us

This is a service organization and we are striving to serve you better.

## Wells Farmers Co-operative Gins

DEALERS IN ---  
COTTON, COTTON SEED AND COTTON SEED PRODUCTS

B. J. (Shorty) McLaurin, Mgr.

## HIGGINBOTHAM FUNERAL HOME

"Dedicated To Helpfulness" Phone 4888  
408 N. Austin St. Lamesa  
24 Hour Ambulance Service  
Burial Insurance "Bonded Protection"

Located  
1st. Phone  
Here  
of building  
ishes, picn  
This we  
is prepare  
need for

MRS. BI  
Locate  
Tahoka  
prompt  
title ser  
In thi  
in all ca  
often ca  
endless

# Good Neighbor Review

OF TAHOKA

## Higginbotham - Bartlett Lumber Co.

Located in Tahoka at 1320 S. 1st. Phone WY 8-4000. Here they carry a complete line of building materials, paints, varnishes, plumbing fixtures etc. This well known lumber company is prepared to meet your every need for anything in lumber and

building materials at the lowest possible prices. Their stock is kept in full a sortment so no matter what amount you desire, it can be secured here. They offer immediate delivery. They know that a satisfied customer is the best advertisement they can have and have built their

business around this system. In this Good Neighbor Review of Tahoka we are glad to recommend HIGGINBOTHAM-BARTLETT LUMBER CO. to our readers for all building needs.

## First National Bank of Tahoka

Located in Tahoka at 1601 Main Phone WY-8-4511. Here "Service" finds true expression. This well known bank is an institution that has taken its place as one of the cornerstones of this area. It stands for reliability and security. The FIRST NATIONAL BANK

has aided in the building of this community. A dollar saved here in an account has started many a man on the road to success. The history of this bank shows that it has adopted a policy of faithfulness and service. It has been their policy and guide for many years (since 1907). They can be a friend to you if you are one of their patrons.

In this Good Neighbor Review of Tahoka we are more than glad to compliment the FIRST NATIONAL BANK upon their policy of faithfully contributing to their community. m

## Lynn County Abstract Co.

MRS. BEULAH FRIDMORE, owner Located in the Court House in Tahoka — Phone WY 8-4022 for prompt and efficient abstract and title service. In this section of the County as in all counties, the question of title often causes the new purchaser an endless amount of trouble.

This Abstract Co. has all the information on hand from Government entries and grants to the present time. If you are thinking of making a purchase all you have to do is contact LYNN COUNTY ABSTRACT CO. and explain to them the property you desire to purchase.

There is great satisfaction in knowing that when you consult this office you are in conference with an authority on the matter of abstracts and titles. Here you will know that your abstract will absolutely be correct and promptly be delivered.

## TAHOKA CAFE

Here is a popular meeting place for folks in this section. Stop here for a meal the next time you are in Tahoka located on Main St. They invite you to drop in for some of the fine foods in which they specialize. There is something about The Tahoka Cafe that sets it apart from other eating places and makes it highly satisfactory — the extreme

care and thought that goes into everything. The food is tempting and deliciously prepared in the most careful manner. You will find a delicious meal, with a wide variety to choose from. All foods are prepared to retain their natural flavor. Be sure to stop and eat at the Tahoka Cafe.

RENEW YOUR SUBSCRIPTION  
THE O'DONNELL INDEX-PRESS

## DON'T MISS THE BIG 75<sup>th</sup> BIRTHDAY PARTY STATE FAIR OF TEXAS

DIAMOND JUBILEE EXPOSITION  
A GALAXY OF STELLAR ATTRACTIONS  
THE BROADWAY HIT  
FLOWER DRUM SONG  
ICE CAPEDES  
SHOWER OF STARS  
... FABULOUS HEADLINERS  
ARTHUR GODFREY, NELSON EDDY,  
RICHARD RODGER, FABIAN,  
BRENDA LEE, EMMETT KELLY,  
BEX ALLEN, JIMMIE RODGERS,  
HOMER & JETHRO, AND  
COLLEGE JAZZ FESTIVAL  
SEWING FASHION FESTIVAL  
Pan-American  
Livestock Exposition  
STATE FAIR  
HORSE SHOWS  
Texas International  
Trade Fair  
Exciting Cotton Bowl Football  
MILLION-DOLLAR MIDWAY  
MOBIL SKY REVUE  
Wonderful and new  
exhibits and displays  
OCT. 8-23 - DALLAS

## O'DONNELL INDEX - PRESS

Established in 1933  
Box 546, O'Donnell, Texas  
Published Every Wednesday  
O. G. SMITH, JR., Owner  
Advertising Rate: 60c col. in.  
Entered as second class matter September 23, 1923 at Post Office at O'Donnell, Texas under Act of Congress on March 3, 1879.  
SUBSCRIPTION RATES  
In Lynn, Dawson and Borden Counties \$2 per year. Elsewhere in U. S. \$2.50 per year.  
Card of Thanks \$1.00. Classified advertising 4c per word, with minimum charge of 50c.  
Your label at top of paper tells date your subscription expires.

## ASSEMBLY OF GOD CHURCH

A welcome and service for all  
Sunday School 9:45 a. m.  
Morning Worship 11 a. m.  
Evangelistic service 7:30 p. m.  
Young people service 6:30 p. m.  
Midweek Service 7:30 p. m.  
Large enough to know you — small enough to serve you.  
Rev. D. R. Kirkendall, pastor

For all T. V. Repairs call JIM BURKETT, Aten 2-666, Free pick up and delivery 10-5

BUY, SELL OR TRADE —  
GUNS AND PISTOLS  
WATCHES CLEANED \$2.05  
All Work Guaranteed  
★ **Hale Variety**

HOUSE TO BE MOVED—24 by 46, 6 rooms and bath, nice bathroom and fixtures, plenty built-in cabinets. Priced at \$1,750 for immediate sale, cash. El Vickers, Rt. 1, Aten 2244.

**Saleh And Saleh**  
ATTORNEYS AT LAW  
GENERAL PRACTICE IN ALL COURTS  
502 N. 1st St. — Phone 2171  
LAMESA, TEXAS

**CHURCH OF THE NAZARENE**  
A friendly Church serving a friendly community in a needy world invites you, Sunday school at 10 a. m. Morning Worship at 11:00 a. m. Evening Worship at 7:30 p. m. Prayer meeting each Wednesday at 8 p. m.

Wanted to rent — 1-2 to 1 section farm, have plenty of equipment and plenty labor in family, will give references, on Saturdays can be seen at Schooler Hardware, Gilbert Ortiz, Rt. 1, O'Donnell 2tp

For sale — nice modern 4 room house, bath, — 2 walk in closets, plenty water, electric pump, pavement two sides, fenced, also a furnished garage apartment. Will carry a nice loan. E. C. Harris

**SEWING MACHINES**  
SALES — SERVICE  
GUARANTEED  
**Repair Work --**  
ON ALL MAKES  
**Halls Trading Post**

WHITSETT Drug Bldg. O'Donnell  
WE BUY — SELL — TRADE  
BUY YOUR DAILY PAPERS AT  
INDEX OFFICE —  
LUBBOCK AVALANCHE

## AMISH CAPITAL This Town Has More Buggies Than Autos

ARTHUR, III.—On the streets you'll find more horses and buggies than automobiles. The hitch-rack is used every day in the week except Sunday.  
For this is the home of one of the larger sects of Amish people in the country. Approximately 1,500 Amish live on the farms nearby. They are prosperous, friendly. They've never gotten in trouble, and mind their own business.  
But strangers stare at them because the men are whiskered, wear homemade clothing and flat black hats. The women dress just as severely, and keep their heads covered. They dislike the automobile, and use the horse exclusively.  
**Hitch Rack Rules**  
Arthur has entire streets where the hitch-rack reigns. Signs are posted, prohibiting autos to park in these areas. The highways near Arthur are filled with the black-topped buggies of the Amish farmers.  
Strangely the Amish have preserved many Old World traits, and yet form a harmonious segment in the area surrounding them. For although Arthur is known as "Capital of Amishland," there has never been any friction between these people and their non-Amish neighbors. They are extreme pacifists.  
**Make Own Clothes**  
Mention of the word Amish generally brings to mind a vague mental picture of queer, Quaker-looking people who ride in horse-drawn vehicles and wear plain clothes of their own making.

# FRIDAY! THE GREATEST SIXTY-ONE DERFUL CHEVROLET

Here's the car that reads you loud and clear—the new-size, you-size '61 Chevrolet. We started out by trimming the outside size a bit (to give you extra inches of clearance for parking and maneuvering) but inside we left you a full measure of Chevy comfort. Door openings are as much as 6 inches wider to give feet, knees, and elbows the undisputed right of way. And the new easy-chair seats are as much as 1 1/2" higher—just right for seeing, just right for sitting.

Once you've settled inside you'll have high and wide praises for Chevrolet's spacious new dimensions (in the Sport Coupes, for example, head room has been upped as much as 2 inches, and there's more leg room, too—front and rear). Chevy's new trunk is something else that will please you hugely—what with its deep-well shape and bumper-level loading it holds things you've never been able to get in a trunk before.

Yet, generously endowed as this car is with spaciousness and clean-etched elegance, it holds steadfastly to all the thrifty, dependable virtues Chevrolet buyers have come to take for granted. Your dealer's the man to see for all the details.

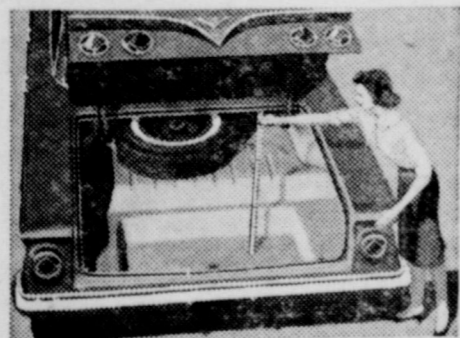

There's never been a trunk like it before! The floor's recessed more than half a foot and the loading height is as much as 10 1/2 inches lower.

\*\*\*\*\*

## INTRODUCING THE '61 CHEVY BISCAYNE 6

the lowest priced full-sized Chevy with big-car comfort at small-car prices!

Chevy's new '61 Biscaynes—6 or V8—give you a full measure of Chevrolet quality, roominess and proved performance—yet they're priced down with many cars that give you a lot less! Now you can have economy and comfort, too!



IMPALA 4-DOOR SPORT SEDAN—one of five Impalas that bring you a new measure of elegance from the most elegant Chevies of all.



NOMAD 9-PASSENGER STATION WAGON. You have a choice of six Chevrolet wagons, each with a cave-sized cargo opening nearly 5 feet across.



BEL AIR 2-DOOR SEDAN, like all '61 Chevrolets, brings you Body by Fisher newsies—more front seat leg room.



Biscayne 4-Door Sedan

See the new Chevrolet cars, Chevy Corvairs and the new Corvette at your local authorized Chevrolet dealer's

# ELLIS CHEVROLET CO.

PHONE 124, O'DONNELL, TEX.

**Free Speech Issue In Court Proceeding**

LINCOLN, Ill.—Free speech was the issue here in a contempt of court case in which nearly 600 persons faced possible fines and jail sentences.

The defendants, many of them members of a reform group known as the "Good Government Council of Logan County," were cited for contempt for petitioning Circuit Judge Frank M. Bevan to replace a state's attorney in a case involving the prosecutor's friend.

Judge Bevan said the petition contained "odious, defamatory language concerning an official of this court," State's Attorney Edwin C. Mills.

Members of the Good Government Council contended Judge Bevan could not hold them in contempt and said if the prosecutor felt he was defamed by the petition he could sue them in a civil court.

The case arose when, as a result of action taken by the Good Government Council, Justice of the Peace Vincent Jones was charged with illegal diversion of funds collected in overweight trucking fines. Mr. Jones was charged with perjury, embezzlement and malfeasance.

The council followed up the case with a petition asking that Mr. Jones be replaced by a special or assistant prosecutor.

**Most Drinking Starts Before College Days**

NEW HAVEN, Conn.—Four out of every five college men who drink began their drinking before entering college, a researcher at Yale University's laboratory of applied physiology reported recently.

Robert Straus, research associate, disclosed for the first time preliminary results of a five-year study into the drinking habits of American college youth. This study was made by Mr. Straus and Selden D. Bacon, director of Yale's center of alcohol studies.

Of the American women students who drink, 65 per cent also started drinking before entering college, Mr. Straus said.

"The probability that a young person will drink at all," he continued, "is closely related to the practices of his or her parents."

"Of the men whose parents both drink, 90 per cent are themselves users. However, only half of the men (51 per cent) whose parents both abstain, drink."

"Where both parents are users, 83 per cent of the women drink on occasion. However, when both parents abstain, only 19 per cent of the women students drink."

He declared that parental advice on abstinence seems to be much stronger than advice from either church leaders or teachers.

Family income is a large factor "closely associated with the probability that one will use alcohol. Among those whose family income is under \$2,500, two thirds of the men and only 30 per cent of the women students drink."

**CHANNEL 13, KDUB-TV SUNDAY**

- 10:45 Sign on
- 10:50 Church service
- 12:00 Industry On Parade
- 12:15 Baseball Lead-off
- 12:25 Baseball Game
- 3:00 This is the Life
- 3:30 Walsh Talent Varieties
- 4:30 Lawrence Welk
- 5:09 Doug Edwards
- 5:30 20th Century
- 6:00 Lassie
- 6:30 Dennis the Menace
- 7:00 The Ed Sullivan Show
- 8:00 GE Theatre
- 8:30 Alfred Hitchcock
- 9:00 (to be announced)
- 9:30 U. S. Marshall
- 10:00 What's My Line
- 10:30 Sunday Night News
- 10:45 Sunday Weather
- 10:50 Movie time
- 12:30 Sign Off

**MONDAY**

- 7:45 Sign On
- 7:59 News
- 8:00 Richard Hottelet News
- 8:15 Captain Kangaroo
- 9:00 December Bride
- 9:30 Video Village
- 10:00 I Love Lucy
- 10:30 Clear Horizons
- 11:00 Love Of Life
- 11:30 Home Fair
- 12:00 CBS News
- 12:05 News and Weather
- 12:20 Names in the News
- 12:30 As The World Turns
- 1:30 Houseparty
- 2:00 The Millionaire
- 2:30 The Viridict Is Yours
- 3:00 The Brighter Day
- 3:15 The Secret Storm
- 3:30 The Edge Of Night
- 4:00 The Life Of Riley
- 4:30 Cartoon Circus
- 5:00 Looney Tunes
- 6:00 News and Weather
- 7:00 The Texan
- 7:30 Father Knows Best
- 8:00 Danny Thomas Show
- 8:30 Ann Southern Show
- 9:00 Kennedy
- 9:30 June Allyson Show
- 10:00 News and Weather
- 10:30 The Rebel
- 11:00 Hollywood Playhouse
- 11:30 Life Of Riley
- 12:30 Sign Off

**TUESDAY**

- (7:54-5:00 same as Monday)
- 5:30 Woody Woodpecker
- 6:00 News
- 6:15 Doug Edwards
- 6:30 To Tell The Truth
- 7:00 Peek's Bad Girl
- 7:30 Many Loves of Dobie Gillis
- 8:00 Tightrope
- 8:30 Four Just Men
- 9:00 Diagnosis Unknown
- 10:00 News
- 10:30 Wrestling From West Texas

- 11:30 Life Of Riley
- 12:00 Sign Off
- WEDNESDAY
- (7:45-5:00 same as Monday)
- 5:30 Roy Rogers
- 6:00 News
- 6:15 Doug Edwards
- 6:30 Reckoning
- 7:30 Ten Into Space
- 8:00 The Millionaire
- 8:30 I've Got A Secret
- 9:00 Steel Hour
- 10:00 News and Weather
- 10:30 Life Of Riley
- 11:00 Movietime
- 12:00 Sign Off

- THURSDAY
- (7:45-5:00 same as Monday)
- 5:30 Huckleberry
- 6:00 News
- 6:15 Doug Edwards
- 6:30 Whirlybirds
- 7:00 Playhouse of Stars
- 7:30 Johnny Ringo
- 8:00 Zane Grey Theatre
- 8:30 Markham
- 9:00 Adventure Theatre
- 9:30 So This is Hollywood
- 10:00 News and Weather
- 10:30 Star Performance
- 11:00 Life Of Riley
- 11:30 Playhouse of Stars
- 12:00 Sign Off

- FRIDAY
- (7:45-5:00 same as Monday)
- 5:30 Bugs Bunny
- 6:00 News
- 6:15 Doug Edwards
- 6:30 Rawhide
- 7:30 Hotel de Paree
- 8:00 Video Village
- 8:30 December Bride
- 9:00 Tombstone Territory
- 9:30 Person to Person
- 10:00 News and Weather
- 10:30 Adventures In Paradise
- 11:30 Life Of Riley
- 12:00 Sign Off

- SATURDAY
- 7:45 Sign Off
- 7:50 News
- 8:00 Captain Kangaroo
- 8:00 Heckle and Jeckle
- 9:30 Mighty Mouse

- 10:00 Lone Ranger
- 10:30 Saturday News
- 11:00 Sky King
- 11:30 "Learn to Draw"
- 11:45 Baseball Lead-Off
- 11:55 Baseball Game
- 2:30 Big Picture
- 3:00 (to be announced)
- 4:00 Bowling
- 4:30 Kingdom of the Sea
- 5:00 Jubilee, USA
- 6:00 International Dance Fest.
- 6:30 Perry Mason
- 7:30 Wanted Dead or Alive
- 8:00 Mr. Lucky
- 8:30 Have Gun, Will Travel
- 9:00 Gunsmoke
- 9:30 Goodyear Theatre
- 10:00 Comedy Spot
- 10:30 The Alaskans
- 11:30 Movietime
- 12:30 Sign Off

**CUSTOM Spraying**  
With Hi-Boy Sprayer  
**Burley BREWER**  
RT. 3 TAHOKA  
PHONE ATEEN 2231

Send us your NEWS

**Dr. O. H. NANCE**  
Optometrist  
528 N. 1st Lamesa ph. 554  
See us before you sell your "B"  
cotton, C N. Hoffman

**O'Donnell Barber Shop**  
LATEST STYLES CUT BY THE  
BEST METHOD  
Specialize in Flat Tops  
Prompt Service  
For rent — nice modern house, rock finish just south of water tower, see John Earles.

**EVERYBODY ought to have GAS LIGHTS!**

Distinctively and authentically styled, Gas Lights cast a soft glow that bids "welcome" to guests... serves as a silent deterrent to nighttime trespassers.

SEVEN MODELS PRICED FROM **\$49.50** INSTALLED

To order, contact any employee of **PIONEER NATURAL GAS COMPANY**

**THE '61 PONTIAC IS OUT TODAY!**

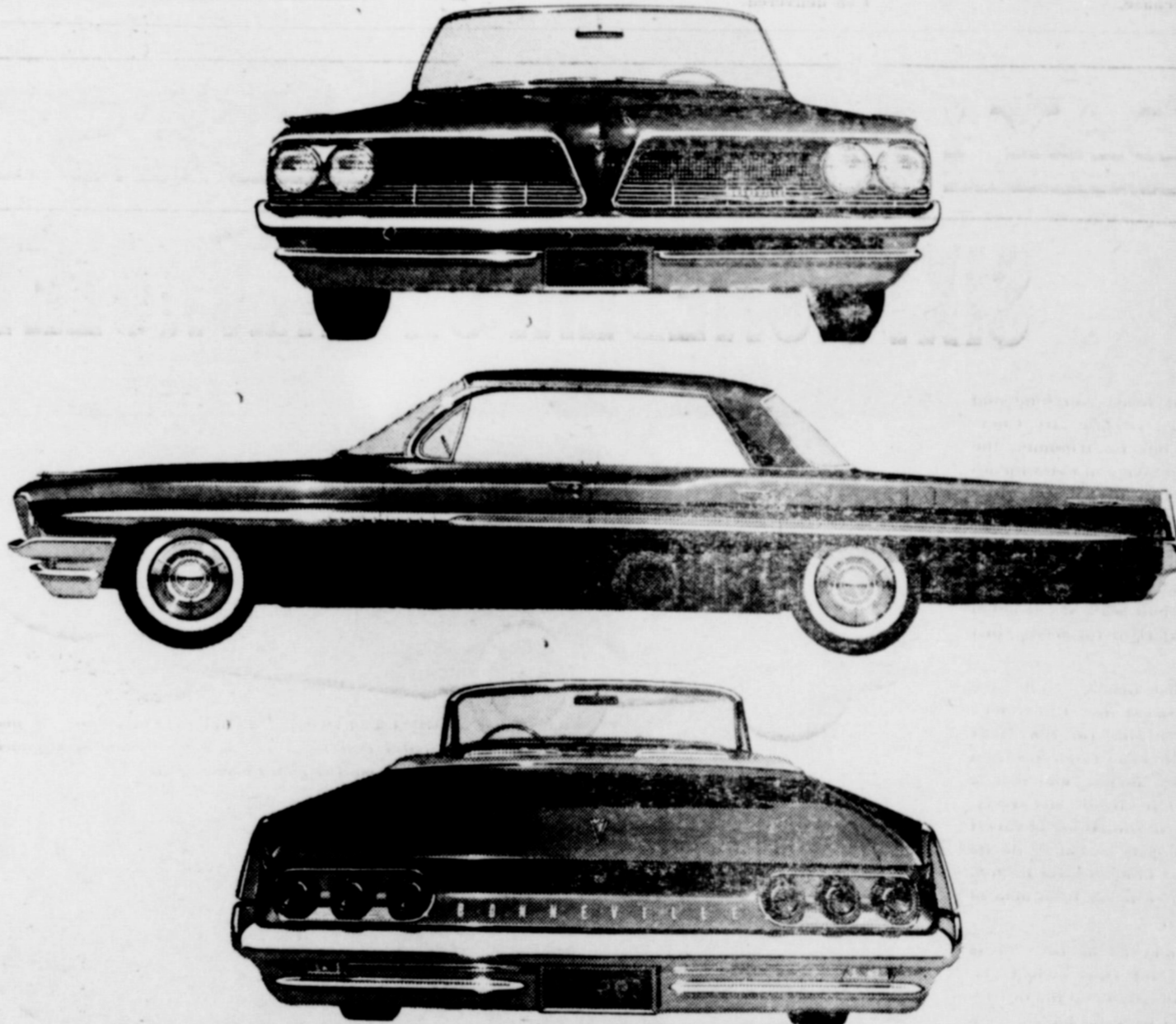

**It's All Pontiac!**  
**on a new Wide-Track!**

**New track-to-body proportion!** The track is the width between the wheels. Pontiac is the only Wide-Track car. Body width is reduced, shaving side overhang, balancing more weight between the wheels. Best relationship of body width to wheel width ever tailored. Lean and sway are ancient history.

**Announcing the new Pontiac Trophy V-8 Engine!** We've improved the engine the experts said was perfect. New fuel induction system saves gas by using more air in the gasoline mixture. This makes the engine breathe more efficiently, giving you better acceleration. Eleven versions to choose from. Horsepowers range from 215 to 348. For best economy, specify the Trophy Economy V-8. Its lower compression ratio lets you use regular gas.

**More headroom, legroom, footroom for greater comfort!** You'll take great comfort in the extra roominess we've built into the '61 Pontiac. Seats are higher, yet there's more clearance beneath the steering wheel and more hatroom over your head. There is more legroom, more footroom. Doors are wider and designed to swing open farther. The more highway you put behind you (Pontiac specializes in this) the more you'll appreciate the new room that's all around you in this sleek new '61.

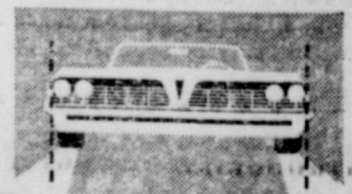

**THE ONLY WIDE-TRACK CAR!**  
Body width trimmed to reduce side overhang. More weight balanced between the wheels. No other car hugs the road with such sure-footed stability and precision.

ISN'T THIS YOUR BIG YEAR FOR A WIDE-TRACK PONTIAC? IT'S ALL PONTIAC!  
BONNEVILLE • STAR CHIEF • VENTURA • CATALINA  
ON DISPLAY NOW AT YOUR LOCAL AUTHORIZED PONTIAC DEALER

**VEACH PONTIAC**

9th and Hohn St. O'Donnell, Texas

SEE THE VICTOR BORGE SHOW THURSDAY, OCT. 6 - ABC-TV

# Good Neighbor Review

## OF TAHOKA

### ALTON CAIN HARDWARE

located at 1640 Main st. in Tahoka. Phone WY-4200. Here they have a complete line of furniture, appliances and hardware. In fact, they have every room in the house. They carry famous name brands, therefore you are assured of getting the best in home furnishings when you buy here.

ALTON CAIN HARDWARE has a wide selection of furniture and accessories for your home. You are cordially invited to come in and look over their extensive line. Courteous salesmen will be glad to explain the difference in types and styles of furniture. Your inquiries are appreciated. If they do not have in stock the particular items you are looking for they will be glad to order it for you.

### LYNTEGAR ELECTRIC CO-OP

Office located in Tahoka. Phone WY 8-4811. This CO-OP is an indispensable factor to our community as a whole. The service of this CO-OP to the homes of our district makes them more comfortable and living more enjoyable. The service of this Co-op now

gives the farm homes the same modern facilities as their city neighbors. Because of their constant effort to improve their services and many thousands of dollars in investment, the people of Lynn County are served in many ways, every day, by LYNTEGAR ELECTRIC CO-OP. In this Good Neighbor Review of Tahoka we feel it would not be complete without prominent mention of LYNTEGAR ELECTRIC CO-OP.

### JOHN WITT BUTANE GAS CO.

Located in Tahoka and Phone WY 8-4822. This company has scores of satisfied customers and they service the entire section. When you need Butane call this firm and they will promptly take care of your needs. Call John Witt Butane Gas Co. and they will deliver

the gas to your home or business. There is no need for you to ever run out of gas and suffer this inconvenience when you patronize this firm. They offer complete conversion of tractors to Butane. Also carrying a complete line of O'Keefe and Merritt Ranges and Dearborn Space heaters. Stop worrying today about your gas and get on the regular customer list of John Witt Butane Gas Co. You will be pleased with their service.

### STANLEY FUNERAL HOME

Located in Tahoka. Phone WY 8-4833 for prompt and dependable ambulance service that is oxygen equipped and 24 ambulance service offered. For many years this firm has served the people of this section. They relieve you of all worry and responsibility and by sympathetic

cooperation bring comfort in the hour of distress. Their services simplify the consoling thought that a final tribute to your loved one has been beautiful and fitting. When a funeral director must be called, Stanley Funeral Home will take care of everything according to your personal desires. You will find their services are priced to fit your individual needs. We suggest you remember STANLEY FUNERAL HOME when in need of their service.

### H. B. McCORD AND SON

Serving Lynn County Since 1930

Located in Tahoka and Phone WY 8-4566. They are well known among our readers as one of the leading companies in this area and handle the very best of gasoline, oils, lubricants and butane. They are equipped to service this entire section and make deliveries

every day. They feature the very best in high test gasoline for more power, more pep and more mileage. It makes no difference if it is for the auto, truck, tractor or home you will know that you will have the most economical fuel to suit your needs. So, for Butane or Gasoline call H. B. McCord and Son in Tahoka. They make farm deliveries and their brand is Phillips 66 and Phillips gas.

### TAHOKA AUTO SUPPLY

This firm is located in Tahoka—Phone WY 8-4944. Their stock is made up of the very best line of auto parts. It is one of the principles upon which this business has been built that auto parts sold by them must be the kind which the customer will be thoroughly pleased with.

Keeping this in mind they carry auto parts for all model cars, trucks and tractors. They carry a stock so complete that you can order with the assurance that you will get the best to be had in the parts line. The system with which the stock is arranged enables them to give you the quickest and most efficient service at all times. Tahoka Auto Supply is in the hands of men who, not only know the auto parts business, but also the needs of their patrons and they endeavor to supply both.

### PRODUCTION CREDIT ASS'N. in Tahoka

Serving Lynn County

Located in Tahoka at 2208 Main. Phone WY 8-4334. They loan money to farmers for agricultural purposes at reasonable rates of interest.

DUCTION CREDIT ASS'N. in Tahoka. This organization has a fine reputation as business people of ability. They are anxious to please every customer alike. Their position among the people of this district is evidence of well placed confidence and we take pleasure in recommending them to the farmers of this area.

As it is our purpose in this issue to give our readers through this district a list of prominent firms in our trade territory, we wish to call your attention to THE PRO-

During their years of operation they have done everything in their power for the improvement of their district.

### TATUM BROS. ELEVATORS Inc.

Tahoka And O'Donnell

One of the concerns upon which the farmer of this community depends a great deal is TATUM BROS.

ELEVATORS, INC. They have been a friend to the farmer for many years and have made a host of friends through this trading area.

They are dealers in FEED, SEED and GRAINS for every purpose. Any information concerning these products may be obtained by inquiring at this firm. It is all in keeping with their policy to render every possible service to their many customers.

It has always been the aim of TATUM BROS. ELEVATORS INC. to offer reliable products and services at reasonable prices.

In this Good Neighbor Review of Tahoka we refer our readers to TATUM BROS. ELEVATORS, INC.

in Tahoka and O'Donnell.

CHANNEL 13, KDUB-TV SUNDAY  
 10:45 Sign On  
 10:50 Church service  
 12:00 Industry On Parade  
 12:15 Baseball Lead-off  
 12:25 Baseball Game  
 3:00 This is the Life  
 3:30 Walsh Talent Varieties  
 4:30 Lawrence Welk  
 5:05 Doug Edwards  
 5:30 20th Century  
 6:00 Lassie  
 6:30 Dennis the Menace  
 7:00 The Ed Sullivan Show  
 8:00 GE Theatre  
 8:30 Alfred Hitchcock (to be announced)  
 9:00 U. S. Marshall  
 10:00 What's My Line  
 10:30 Sunday Night News  
 10:45 Sunday Weather  
 10:50 Movietime  
 12:30 Sign Off

MONDAY  
 7:45 Sign On  
 7:50 News  
 8:00 Richard Hottelot News  
 8:15 Captain Kangaroo  
 9:00 December Bride  
 9:30 Video Village  
 10:00 I Love Lucy  
 10:30 Clear Horizons  
 11:00 Love Of Life  
 11:30 Home Fair  
 12:00 CBS News  
 12:05 News and Weather  
 12:20 Names In the News  
 12:30 As The World Turns  
 1:30 Houseparty  
 2:00 The Millionaire  
 2:30 The Verdict Is Yours  
 3:00 The Brighter Day  
 3:15 The Secret Storm  
 3:30 The Edge Of Night  
 4:00 The Life Of Riley  
 4:30 Cartoon Circus  
 5:00 Looney Tunes  
 6:00 News and Weather  
 7:00 The Texan  
 7:30 Father Knows Best  
 8:00 Danny Thomas Show  
 8:30 Ann Sothern Show  
 9:00 Hennessey  
 9:30 June Allyson Show  
 10:00 News and Weather  
 10:30 The Rebel  
 11:00 Hollywood Playhouse  
 11:30 Life Of Riley  
 12:30 Sign Off

TUESDAY  
 (7:45-5:00 same as Monday)  
 5:30 Woody Woodpecker  
 6:00 News  
 6:15 Doug Edwards  
 6:30 To Tell The Truth  
 7:00 Peck's Bad Girl  
 7:30 Many Loves of Dobie Gillis  
 8:00 Tightrope  
 8:30 Four Just Men  
 9:00 Diagnosis Unknown  
 10:00 News  
 10:30 Wrestling From West Texas

WEDNESDAY  
 (7:45-5:00 same as Monday)  
 5:30 Roy Rogers  
 6:00 News  
 6:15 Doug Edwards  
 6:30 Reckoning  
 7:30 Men Into Space  
 8:00 The Millionaire  
 8:30 I've Got A Secret  
 9:00 Steel Hour  
 10:00 News and Weather  
 10:30 Life Of Riley  
 11:00 Movietime  
 12:00 Sign Off

THURSDAY  
 (7:45-5:00 same as Monday)  
 5:30 Huckleberry  
 6:00 News  
 6:15 Doug Edwards  
 6:30 Whirlybirds  
 7:00 Playhouse of Stars  
 7:30 Johnny Ringo  
 8:00 Zane Grey Theatre  
 8:30 Markham  
 9:00 Adventure Theatre

### TAHOKA CO-OP GIN

Take your cotton to the TAHOKA CO-OP GIN, located at 1126 Lockwood. Phone WY 8-4940.

Here they offer complete efficient ginning service. Today the farmer wants to know that his cotton will be ginned properly and the turn out will be the best possible.

The personnel of THE TAHOKA CO-OP GIN is experienced and well trained in this field therefore you may be assured of the best results.

In this Good Neighbor Review of Tahoka we refer our readers to the TAHOKA CO-OP GIN in TAHOKA. Call WY 8-4940 for any information. Their slogan is — "IT'S YOUR GIN — USE IT"

9:30 So This Is Hollywood  
 10:00 News and Weather  
 10:30 Star Performance  
 11:00 Life Of Riley  
 11:30 Playhouse of Stars  
 12:00 Sign Off  
 FRIDAY  
 (7:45-5:00 same as Monday)  
 5:30 Bugs Bunny  
 6:00 News  
 6:15 Doug Edwards  
 6:30 Rawhide  
 7:30 Hotel de Paree  
 8:00 Video Village  
 8:30 December Birde  
 9:00 Tombstone Territory  
 9:30 Person to Person  
 10:00 News and Weather  
 10:30 Adventures In Paradise  
 11:30 Life Of Riley  
 12:00 Sign Off  
 SATURDAY  
 7:45 Sign Off  
 7:50 News  
 8:00 Captain Kangaroo  
 9:00 Heckle and Jeckle  
 9:30 Mighty Mouse  
 10:00 Lone Ranger  
 10:30 Saturday News  
 11:00 Sky King  
 11:30 "Learn to Draw"

For sale — nice modern 4 room house, bath, —2 walk in closets, plenty water, electric pump, pavement two sides, fenced, also a furnished garage apartment. Will carry a nice loan. E. C. Harris

**SEWING MACHINES**  
 SALES — SERVICE  
 GUARANTEED  
**Repair Work --**  
 ON ALL MAKES  
**Halls Trading Post**

WHITSETT Drug Bldg. O'Donnell  
 WE BUY — SELL — TRADE

## DON'T MISS THE BIG 75<sup>th</sup> BIRTHDAY PARTY STATE FAIR OF TEXAS

**DIAMOND JUBILEE EXPOSITION**  
 A GALAXY OF STELLAR ATTRACTIONS  
 THE BROADWAY HIT  
**FLOWER DRUM SONG**  
**ICE CAPEDES**  
 SHOWER OF STARS  
 ... FABULOUS HEADLINES  
 ARTHUR GODFREY, NELSON EDDY,  
 RICHARD RODGERS, FABIAN,  
 BRENDA LEE, EMMETT KELLY,  
 REX ALLEN, JIMMIE RODGERS,  
 HOMER & JETHRO, AND  
 COLLEGE JAZZ FESTIVAL  
 SEWING FASHION FESTIVAL  
**Pan-American**  
 Livestock Exposition

STATE FAIR  
 HORSE SHOWS  
**Texas International**  
 Trade Fair  
 Exciting Cotton Bowl Football  
**MILLION-DOLLAR MIDWAY**  
**MOBIL SKY REVUE**  
 Wonderful and new  
 exhibits and displays  
**OCT. 8-23 • DALLAS**

# BEST BUILT

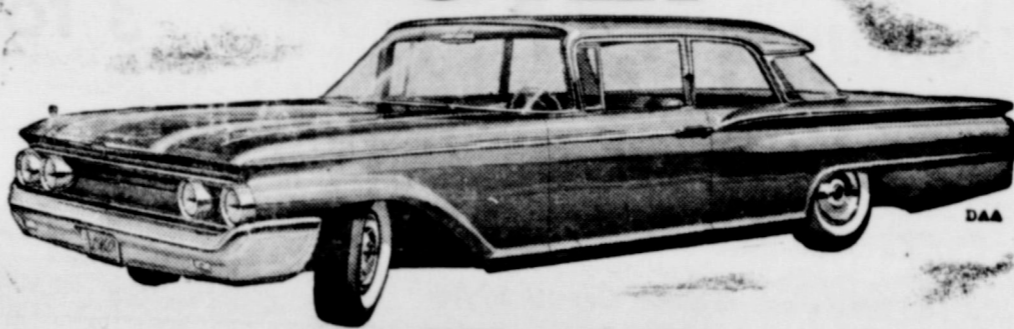

# BEST BUY

We'll prove both points in minutes. Give Mercury the roughest ride around, then look at the near-unbelievable price: \$63-\$66 below any Fury or Impala V-8.\* More car, less money . . .

# THAT'S MERCURY

## FORBES MOTOR CO.

O'DONNELL, TEXAS

## Your Magic Key to -- BIGGER AND BETTER CROPS

For control of seed-borne and soil-borne disease organisms to promote  
**BETTER Stands, Better Quality**  
**Better Yields**

## Plant Acid Delinted Seed

\$35.00 Per ton

## Cottonseed Delinters, Inc.

On Post Highway, East Tahoka

Phone WY 8-4115



By Andy Vulgamore

COME IN PLEASE  
 DRIVE OUT PLEASED



**QUICK SERVICE**  
 DEALER OF HUMBLE  
 PRODUCTS

# BLOCKER GROCERY

Your S. & H. GREEN STAMP store

SPECIALS For Friday and Saturday

Bacon lb <i>Sugar cured Jowls lb</i>	29c	Beef roast lb	57c
FRANKS <i>Bar S package</i>	39c	BarBQ Sausage	69c
		<i>Links lb</i>	

Mellorine <i>1-2 gal. "Oak Farms"</i>	-	-	25c
--	---	---	-----

PICKLES <i>Full Quart "Concho" sour or dill</i>	. . . . .	25c
--	-----------	-----

Pork and Beans <i>1 Lb can "Van Camp's"</i>	. . . . .	2 for 25c
--	-----------	-----------

Notebook Paper <i>Reg. 50c size</i>	. . . . .	25c
--	-----------	-----

Hominy <i>No. 2 can "White Swan"</i>	. . . . .	3 for 29c
---	-----------	-----------

Corn <i>303 can "Mission" Golden Cream Style</i>	. . . . .	2 for 25c
---	-----------	-----------

Pot Pies <i>8 oz. Frozen Chunk Style, chicken, beef or turkey</i>	. . . . .	19c
--	-----------	-----

LEMONADE <i>6 oz. "Keith's" frozen</i>	. . . . .	10c
---	-----------	-----

TRADE WHERE MA SAVES MONEY FOR PA

## Weekend Specials

SPECIALS FOR FRIDAY AND SATURDAY  
OPEN ON SUNDAYS

Bacon lb	-	-	49c
FRANKS 3 lb BAG	.....	.....	99c
BEEF RIBS lb	.....	.....	29c
MELLORINE Swift's 1-2 gal.	.....	.....	25c
Blackeye Peas 303 can	.....	.....	2 for 25c
Green Onions bu.	.....	.....	5c
Apple Sauce 300 cans	.....	.....	10c
Frozen Fruit Pies..... 3 for	.....	.....	\$1
Tomato Sauce	.....	.....	3 cans for 25c
Biscuits can	-	-	5c

**JACKSON'S GROCERY & MARKET**  
We Give Double Trist Stamps  
FREE DELIVERY SERVICE ANYTIME  
Where Customers Send Their Friends  
AT THE NORTH Y. PHONE 150

### ASSEMBLY OF GOD CHURCH

A welcome and service for all Sunday School 9:45 a. m. Morning Worship 11 a. m. Evangelistic service 7:30 p. m. Young people service 8:30 p. m. Midweek Service 7:30 p. m. Large enough to know you - small enough to serve you.

Rev. D. R. Kirkendall, pastor

Wanted to rent - 1-2 to 1 section farm, have plenty of equipment and plenty labor in family, will give references, on Saturdays can be seen at Schooler Hardware, Gilbert Ortiz, rt. 1, O'Donnell 2tp

For sale - nice modern 4 room house, bath, - 2 walk in closets, plenty water, electric pump, pavement two sides, fenced, also a furnished garage apartment. Will carry a nice loan. E. C. Harris

For all T. V. Repairs call JEM BURKETT, Aten 2866, Free pick up and delivery 10-5

BUY, SELL OR TRADE - GUNS AND PISTOLS - WATCHES CLEANED \$2.95 All Work Guaranteed  
★ *Hale Variety*

O'Donnell Barber Shop LATEST STYLES CUT BY THE BEST METHOD Specialize In Flat Tops Prompt Service John

For rent - nice modern house, rock finish just south of water tower, see John Eavies.

Dr. O. H. NANCE  
Optometrist  
528 N. 1st Lamesa ph. 554

### STATEMENT REQUIRED BY THE ACT OF AUGUST 24, 1912, AS AMENDED BY THE ACTS OF MARCH 3, 1933, JULY 2, 1946, AND JUNE 11, 1960 (74 STAT. 2806) SHOWING THE OWNERSHIP, MANAGEMENT AND CIRCULATION OF

O'Donnell Index Press published weekly at O'Donnell, Texas for Oct. 5, 1960.

1. The names and addresses of the publisher, editor, managing editor and business managers are:

Publisher, O. G. Smith, Jr. Box 546, O'Donnell, Texas

Editor, same

Managing editor, same

Business manager, same

2. The owner is - O. G. Smith, Jr. Box 546, O'Donnell, Texas

3. The known bondholders, mortgagees, and other security holders owning or holding 1 percent or more of total amount of bonds, mortgages or other securities are -

None

4. Paragraphs 2 and 3 include, in cases where the stockholder or security holder appears upon the books of the company as trustee or in any other fiduciary relation, the name of the person or corporation for whom such trustee is acting; also the statements in the two paragraphs show the affiant's full knowledge and belief as to the circumstances and conditions under which stockholders and security holders who do not appear upon the books of the company as trustees, hold stock and securities in a capacity other than that of a bona fide owner.

5. The average number of copies of each issue of this publication sold or distributed, thru the mails or otherwise, to paid subscribers during the 12 months preceding the date shown above was: 837.

O. G. SMITH, Jr. Owner

Sworn to and subscribed before me this 3rd day of October, 1960

T. J. YANDELL, (Seal)

## Specials For Friday and Saturday

No. 1 Rosedale Salmon	
1 1-2 lb beef stew	
Armour Vienna Sausage	
303 Libby's Green Limas	
White Swan 15 oz. Yellow Hominy	
1-4th lb Griffin Tea with glass	.....
2 pkg Trend Soap Powders	.....
Giant size Post Toasties	.....
T Bone Steak lb	.....
All meat Franks lb	.....
Chuck Roast lb	.....
Large cello pkg. carrots	.....
Tokay Grapes lb	.....
Yellow Squash lb	.....



★ ★ Double Frontier Stamps On Wednesday  
WE GIVE FRONTIER SAVING STAMPS

## Line Grocery And Market

## Money Savers

Biscuits 2 for 15c

Kimbell's

Hi-C 25c

Orange Drink 46 oz. can

Facial Tissue 2 for 49c

400 size Charmin

hand lotion 49c

Woodbury Lanolin Rich \$1 size, plus tax

Tide 29c

Large Box

Napkins 29c

200 count Embossed Kim

Stockings 79c

Cannon, Seamless reg. 99c

Shortening 59c

Kimbell 3 lb can

Peas 2 for 38c

Del Monte, Early Garden 303 can

Jello 2 for 15c

1 day film developing

★ 50 Top Hit Records

Visit Our Record Rack

Finest Quality MEATS

Bologna lb 4

All meat

Good Beef roast 5

sliced Bacon lb 5

Armour Star lb

Fresh Fryers and Hens

\$\$\$\$\$\$\$\$\$\$\$\$\$  
SILVER DOLLAR THRIFT STAMPS



\$\$\$\$\$\$\$\$\$\$\$\$\$

★ ★ WE GIVE DOUBLE SILVER DOLLAR THRIFT STAMPS

● EVERY WEDNESDAY

# MANSELL BROS

PHONE 50 SPECIALS FOR FRIDAY And SATURDAY  
FREE DELIVERY