

"What a Man Does For Himself Dies With Him--What He Does For His Community Lives On and On"

# O'Donnell Press

ADVANCING INTO THE FUTURE—BOOSTING, BUILDING, BENEFITTING

O'DONNELL, TEXAS, FEBRUARY 28, 1941

For the Best Interests of O'Donnell and Lynn County

INDEPENDENT  
NEWSPAPER  
Supported By No Clique or  
Selfish Faction

## Financial Statement of County Is Issued

County Judge Chester Connolly and the county commissioners are this week having a financial statement of the county published.

The Court recently had all the books of the County audited and this statement is compiled from the auditor's report.

This statement shows not only the receipts and disbursements during

the year 1940 but also the bonded indebtedness of the county, giving maturity dates, rates of interest, etc.

We believe that this statement will be of much interest to the taxpayers of the county. With one exception, it is the first time in many years that such a financial statement has been published, and we believe that Judge Connolly and the

commissioners court are doing a commendable thing in acquainting the people with the county's financial affairs.

Not only is the publication of financial statements at regular intervals due the tax-payers but it should be done in justice to the commissioners themselves. People like to know where and how their

money is being spent, and when a statement showing these things is published occasionally it tends to forestall criticism of the court.

If the Court will adopt the policy of publishing quarterly reports, we believe such a policy would be appreciated and approved by the public.

## Landscaping Of City Park Starts

Preparations for the landscaping of the proposed city park here northwest of town are now underway, and all fences and buildings formerly on the property are being removed.

While the park plan of beautification has been decided upon, work will proceed in a gradual manner in order to "get the most for the money," so said B. M. Haymes, Rotary club president, Thursday.

The finance committee, made up of Rotary club members, are now working on plans of financing necessary expenses.

## Safety Program Outlined Here

Captain George Shauer, member of the department of public safety, demonstrated the importance of safety methods through the use of pictures and talks in O'Donnell Wednesday to members of the Parent-Teachers association and to students in the Grade schools and High school.

Captain Shauer was accompanied to this city by Captain Legge, state highway department, and Mrs. Lenore M. Tunnell, county superintendent of public instruction.

Captain Shauer's work here was highly commended by school authorities.

## Still Is Re-elected At Wells School

Hamilton Still, superintendent of the Wells school, was recently re-elected to that position, according to citizens of that community. He has served five terms already as superintendent of this school.

Mr. Still was formerly from Garza county and is a graduate of the Texas Technological college. He is highly appreciated by the students and ex-students of the Wells school as a teacher and a gentleman, people of the community say, and in addition to his school room duties, he is also scoutmaster of the Boy Scout troop No. 101 at Wells.

Mr. and Mrs. J. R. Miller were in Lamesa Monday where Mrs. Miller received treatment.

She is recovering from a recent operation.

## Junior Class To Present "Lena Rivers" March 7

One of the most interesting plays to have ever appeared on the legitimate stage, "Lena Rivers", in three acts will be brought to the O'Donnell High school Friday night, March 7 under the presentation of the Junior class.

"Lena Rivers", the principal character around whom the action revolves in the book of the same name by Mary J. Holmes, was dramatized by Ned Albert, New York playwright. Direction of the Junior play was by Mrs. Charles Cathey, High school teacher.

Students of the Junior class and Mrs. Cathey have worked diligently to enterpret the drama, human realism, pathos and straight comedy which is combined in "Lena Rivers" and it is believed that its presentation here on March 7 will bring out one of the largest crowds to witness a school play in years.

The entire action of the play takes place in the living room of the "John Livingston" palatial home at Maple Grove, Kentucky. Lack of many place changes, scenes and quick-changes of makeup, makes the play especially adapted for High school players and permits them to act in a natural manner, the backbone of real acting. And the cast selected are expected to give a good account of themselves to the satisfaction of those witnessing the play.

The cast follows: Lena Rivers, Margaret Goddard; Granny Nichols, Ladell Frazier; John Livingston, Homer Fannon; Mrs. Livingston, Billie Maxwell; Caroline Livingston, Marcellie Lambert; Anna Livingston,

## Rain Is Big Aid To Lynn County

Approximately one inch of rain fell here early in the week as an aftermath of a week of foggy, misty weather. Other sections over the South Plains reported varying amounts, some higher and others lower than that reported by Ben Moore, operator of the local government rain gauge.

A "sunny" day blossomed forth Thursday.

Moore, who returned from a trip extending into Terrell county, reported heavy rainfall in that section.

### THANKS . . .

Our thanks to Mrs. Wm. Ball, city for her new subscription to the PRESS.

Mrs. W. A. Emerson returned Monday from Lubbock where she visited with Mrs. W. H. Porter.

Our thanks to Mrs. Dewey Middleton for her recent renewal to the PRESS.

Also the Lubbock Chamber of Commerce, who ask that we renew their subscription.

Mrs. C. C. Coffe has been in Cisco visiting her mother who has been ill.

Harvey Line was a business visitor in Brownfield Thursday.

Frettie Eubanks; John Junior, Stuart Schooler; Frank Graham, Raymond Curtis; Mrs. Graham, Quida Howard; Durward Belmont, Billie Burnett; Malcolm Everett, Truett Tyler; Aunt Milly, Willadeen Ballew; Old Ceasar, Gwyn Liddell.

## "Gone With The Wind" At Rex Two Days, April 23

"Gone With The Wind," the most talked of picture ever brought before the public, and which has broken boxoffice records wherever shown, will be presented in O'Donnell Wednesday and Thursday, April 2-3, so announces Hervey Gardenhire, local manager.

Only two performances daily can be given, Gardenhire also says, due to the length of the picture. The box office will open daily at 12:15 p. m. and picture started at 1 p. m., and picture ends about 5:45 p. m. with intermission at 3 p. m. Nightly showing will find the box office opening at 6:15 and picture will start at 7 p. m.

## Observance Of "Week of Prayer" Is Made Here Today

In observance of the "World Week of Prayer" an all-day meeting will be held here today by members of the W. S. of C. S., First Methodist church.

All women interested are invited to take part regardless they are members of the organization.

A covered dish luncheon will be served at noon.

Mack Simpson visited his family last weekend. He is employed in Mineral Wells.

Ralph Beach returned to Mineral Wells Monday after a short visit here.

## ACE-HI CLUB MET WITH MRS. MIDDLETON

Members of the Ace-Hi Club met Wednesday with Mrs. J. T. Middleton Jr.

In contract games, Mrs. Sterling Bearden scored high.

A dainty refreshment plate was served to Mesdames Caldwell, Oates, Howard, Thompson, Bearden, Farrington, Alderson, and Stokes.

Mrs. Oates will be hostess next week.

## W. S. of C. S.

Mrs. Homer Hancock was hostess in her home Monday to members of the W. S. of C. S.

Mrs. Irvin Jones was director for a "World Outlook" program. Mrs. Namon Everett and Mrs. Gus Sherrill had topics.

Refreshments were served to Mesdames Curtis, Jones, Gates, Addison, Moore, Koeninger, Everett, McLaurin Stark, Sherrill and the hostess.

## IN AMARILLO

Mr. and Mrs. R. O. Stark left today (Friday) for Plainview.

Mr. Stark will enter the Veteran's hospital in Amarillo and Mrs. Stark will go to Oton to visit her grandmother who has been ill.

Mrs. J. A. Moody and family of San Angelo visited her sister Mrs. Roy D. Smith Sunday.

Mrs. D. R. McVicker of Plainview has been visiting in the home of Mr. and Mrs. Guy Bradley.

## Annual Financial Statement of Lynn County, Texas, As Made By Auditor for Year Jan. 1, 1940 to Dec. 31, 1940.

SCHEDULE OF BONDED AND WARRANTED INDEBTEDNESS—DECEMBER 31, 1940									
BONDS	Date Issued	Mature	Interest	Numbers	Amt. of Issue	Amt. Retired	Amt. Outstanding		
1. Special Road Bonds	4-10-21		5 1/2 %	1 to 60	\$ 60,000.00	\$38,000.00	\$22,000.00		
2. Court House and Jail Bonds	9-10-23		5 %	1 to 45	45,000.00	19,000.00	26,000.00		
<b>TOTAL BONDS</b>					<b>\$105,000.00</b>	<b>\$57,000.00</b>	<b>\$48,000.00</b>		
<b>WARRANTS</b>									
3. Road and Bridge Funding Warrants	10-17-38	10-17-48	6 %	1 to 5	\$ 4,587.00	\$ 1,587.00	\$ 3,000.00		
4. Lynn County Road Warrants	9-16-39	5-15-42	6 %	1 to 3	3,000.00	1,500.00	1,500.00		
5. Road Machinery Warrants	10-9-29	5-1-42	6 %	1 to 4	4,000.00	2,000.00	2,000.00		
<b>TOTAL WARRANTS</b>					<b>\$ 11,587.00</b>	<b>\$ 5,087.00</b>	<b>\$ 6,500.00</b>		
<b>TOTAL BONDS &amp; WARRANTS</b>					<b>\$116,587.00</b>	<b>\$62,087.00</b>	<b>\$54,500.00</b>		

SCHEDULE OF RECEIPTS AND DISBURSEMENTS—JANUARY 1, 1940 TO DECEMBER 31, 1940									
FUND	1-1-'40 Balance	Receipts	Transfers	Total	Disbursements	Transfers	Commissions	Totals	12-31-'40 Balance
General	\$11,736.79	\$ 15,928.94	\$ 200.00	\$27,965.73	\$ 24,605.14	\$ 200.00	\$ 410.32	\$ 25,215.46	\$ 2,650.27
Jury	3,157.41	5,671.29	0	8,828.70	5,367.78	0	110.36	5,478.14	3,350.56
Road & Bridge	11,008.93	6,474.04	200.00	17,682.97	9,905.55	5,200.00	153.49	15,259.04	2,423.93
Court House and Jail	7,101.84	8,789.60	0	15,891.44	9,648.82	0	184.36	9,833.18	6,058.26
Court House & Jail Sinking	607.04	3,434.90	0	4,041.94	3,275.00	0	66.84	3,341.84	2,375.10
R & B Precinct No. 1	209.60	17,833.42	1,000.00	19,043.02	16,798.05	180.00	846.28	17,304.33	1,738.69
R & B Precinct No. 2	337.67	14,012.30	1,000.00	15,349.97	14,998.85	0	239.84	15,238.69	111.28
R & B Precinct No. 3	503.01	14,236.38	1,000.00	15,739.39	12,966.93	0	272.02	13,238.95	2,500.44
R & B Precinct No. 4	85.12	10,124.48	2,160.00	12,369.60	12,125.65	0	223.46	13,348.13	21.47
R & B Funding 1938	2,151.45	1,628.72	0	3,780.20	1,695.00	0	33.08	1,728.08	2,052.12
Special Road Bond Sinking	6,925.11	542.81	0	7,467.92	4,603.50	1,475.00	51.40	6,129.90	1,338.02
Revolving	143.54	36.65	0	180.19	80.00	0	71	141.21	38.98
Permanent Improvement	4,472.30	1,783.21	90.50	6,346.01	6,159.62	0	79.40	6,239.02	106.99
C. H. & J. Annex Warrant	1.70	684.64	0	686.34	0	0	6.84	6.84	679.50
C. H. & J. Annex Imp. Warrant	1.70	684.64	0	686.34	0	0	6.84	6.84	679.50
<b>TOTALS</b>	<b>\$48,643.21</b>	<b>\$101,866.02</b>	<b>\$7,155.50</b>	<b>\$157,634.76</b>	<b>\$122,199.89</b>	<b>\$7,125.50</b>	<b>\$2,184.26</b>	<b>\$181,509.65</b>	<b>\$86,125.11</b>

CHESTER CONNOLLY, County Judge, Lynn County, Texas.

WHEN BETTER BARGAINS IN

## USED Tractors

Can Be Offered -- We'll Offer 'Em!

We mean it—and for the very good reason that we have sold many new Farmalls and have taken GOOD TRACTORS in on the trades. We don't sell junk nor do we buy it—when you make

any purchase from us you are assured of supreme quality for the money you pay.

FOR TRADE—4 row John Deere equip-Model "A" for 2 row.

## O'DONNELL IMPLEMENT COMPANY

James Applewhite, Mgr.

FARMALL DEALERS

**HALF MILLION MATTRESSES BY END OF THIS YEAR**

COLLEGE STATION, Feb. 27.—Rural low income families in Texas had made 205,138 cotton mattresses under the cooperative demonstration program late in February. Of this number 32,436 were made in January, according to Mildren Horton, vice director of the A. and M. College Extension Service.

Workers of the three cooperating groups, the Triple-A, Surplus Marketing Administration, and Extension Service, estimate that nearly half a million new mattresses will be in use in Texas by the end of 1941. Previously, estimates had been some-

what lower but a new regulation announced early this month by the Agricultural Adjustment Administration will increase the figures.

The new regulation provides that a certified family of three persons will be eligible to receive two mattresses.

Every family receiving one or more mattresses under the 1940 and 1941 programs will be entitled to receive materials for making the same number of cotton comforts under a supplemental provision. Making of the comforts in community centers likely will not begin until late March, Miss Horton says.

**NAVY RECRUITING SERVICE ESTABLISHED IN LUBBOCK**

C. L. Wylie, CWT., U. S. Navy Recruiting Service, with headquarters in Abilene, announces the establishment of a part-time recruiting station in Lubbock.

Representatives of the recruiting service will be at the Post Office on the first and third Wednesday of each month to interview and examine applicants for enlistment in the Navy. Age limits are 17 to 31 years. A birth or other authentic

proof of date of birth must be furnished. The Abilene office will continue to remain open as usual. Romans nor in any of his letters written from Rome is there any hint of any of the distinctive doctrines now held by the Roman Church. Paul was not a Romanist. If he were living today he would not be a votary of the Vatican.

Neither would he be a political follower of either Hitler or Mussolini, who have been hailing Christians before the authorities and casting them into jail, as Paul did before he became a Christian. When Paul became a Christian, he became, next to Christ, the world's greatest exponent of the doctrine of the freedom of the conscience and of the individual responsibility of every person unto God.

And now these great doctrines, which have given impetus to democracy and to religious freedom everywhere they have taken root are being assailed by the Totalitarian Powers.

This war is not simply a fight between quarrelsome and ambitious rulers. It is a fight for the perpetuation of Our Way of Life.

**"LIVE AT HOME" IS THEME OF F. S. A. IN LYNN COUNTY**

By Myrlene Cannon

Lynn County Farm Security Administration families are trying to produce from 60 per cent to 75 per cent of their living at home this year. In order to reach this standard each family must provide for the following things.

1. 75 qts. of vegetables canned per person in the family excluding children under 5 years.
2. 10 qts. of fruit per person.
3. 1 hog to butcher for every 2 persons in the family over 10 years.

**"CITIZEN'S PLEDGE FOR NATIONAL DEFENSE"**

Hubert M. Harrison, vice-president and general manager of the East Texas Chamber of Commerce, in the January issue of the monthly magazine, East Texas.

- I WILL keep myself fit—physically, mentally, spiritually — to be ready for any crisis and to discipline myself for strength.
- I WILL go about my business with a clear eye, a cool head and a stout heart, neither scared by wild rumors nor deluded by false hopes.
- I WILL do my particular job — in office, store, mill or farm—better than it was ever done before, dedicating my skill to my country's service.
- I WILL take an interest in government—in town, school district, county, State and Nation—and make it my business to understand public affairs, laws and policies
- I WILL help build my town as a wholesome, balanced community, because if all the communities are sound, America will be sound
- I WILL support the church as an institution that teaches the truth that makes men free and preserves moral order
- I WILL vote in every election, appreciating the right of the ballot now denied in many lands.
- I WILL serve on juries when called, realizing that the right of trial by jury is a precious privilege of free men
- I WILL support billions for defense but not one cent for waste.
- I WILL work for unity among all our people and oppose efforts to create hatred based on race, creed or color.
- I WILL encourage our boys and girls to revere and respect our American traditions.
- I WILL keep faith with myself, my country and my God.

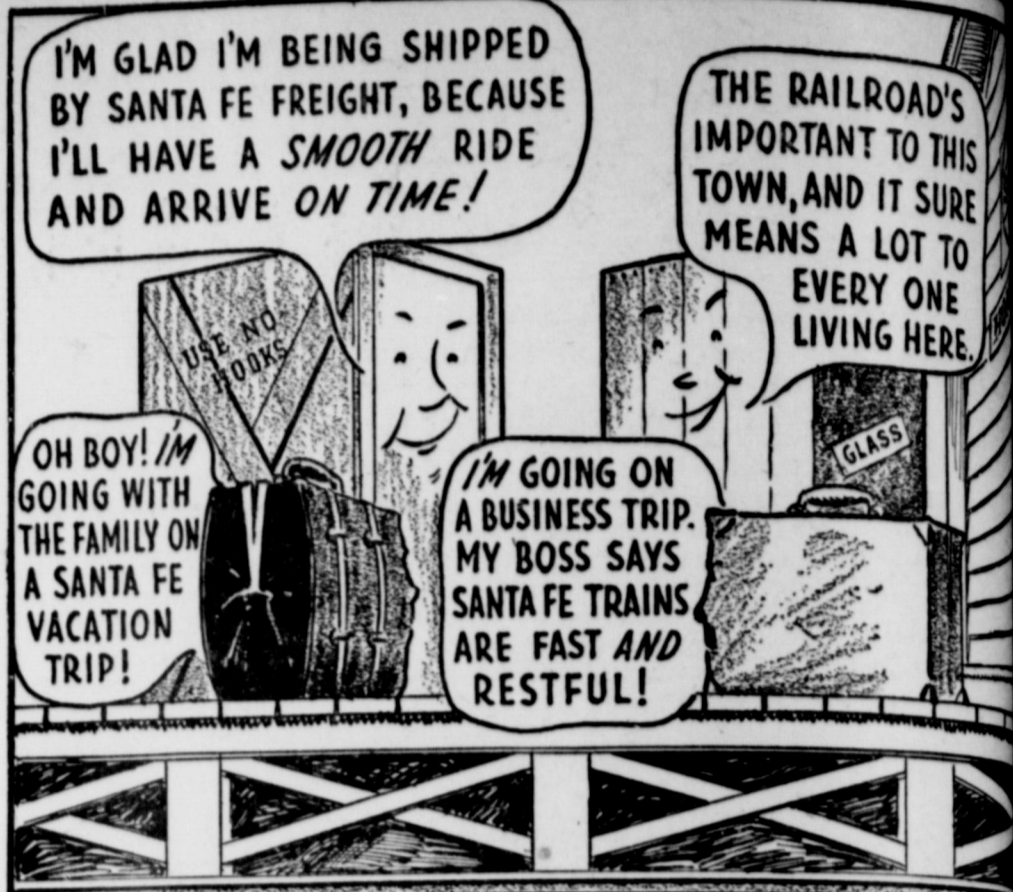

When the talk is about traveling and shipping, let us add a helpful and friendly word by explaining all the details of Santa Fe passenger service (like traveling on credit, special round trip fares, and swift schedules), or pointing out how Santa Fe provides dependable economical freight service to points near and far.

Your Local Santa Fe Agent says:

ASK ME FOR COMPLETE INFORMATION ON SANTA FE SERVICE.



**Calvery's Superior CHICKENS**  
Best grade bred-to-lay chicks from flocks that are culled and Blood Tested.  
Best Grade Per 100 — \$6.95  
Leghorn Pullets per 100 — \$12.50  
Cockerels per 100 — \$3.25  
CALVERY'S HATCHERY  
Tahoka, Texas

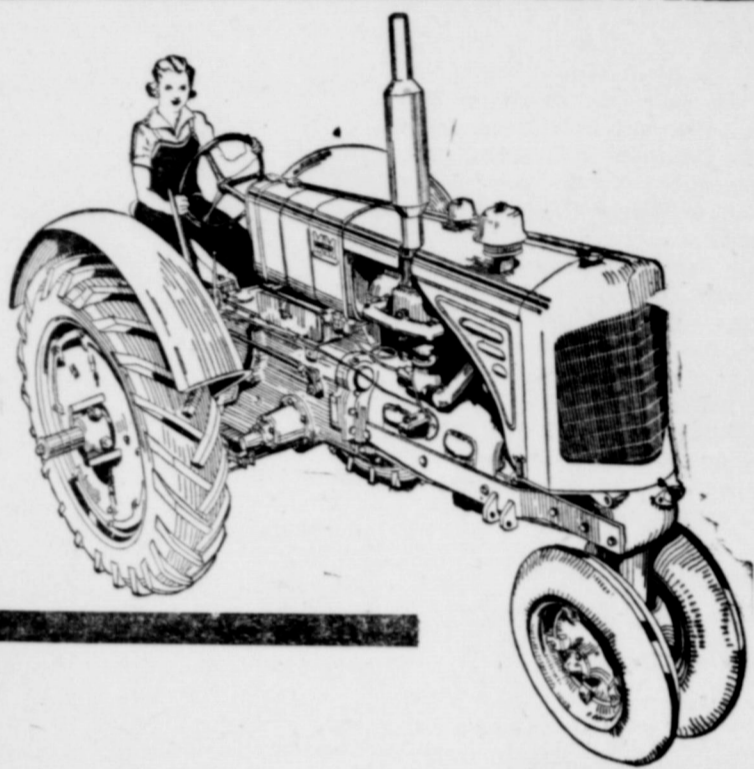

You'll Find Other Bargains But None Better Than Our Wide Selection Of

**Used Tractors**

All Sizes All Makes

In 4-Row and 2-Row Offerings

We guarantee these Tractors to be thoroughly RECONDITIONED, coming through our shop. Piece by piece they were examined by our expert mechanics and we have no hesitancy in recommending them to you. SEE THEM and BUY AT ABSOLUTELY BARGAIN PRICES NOW!

WE TRADE FOR ANYTHING OF VALUE!

**SPECIAL—Short Time Only!**  
Genuine MM Plow Points  
\$3.00 Value ..... Now \$2.50

Need Work Done On Your Tractor—See Us For First Class Tractor Work. Work Done On All Types of Tractors.

O'DONNELL MOTOR PARTS

And then!

...he went to

**Dr. J. M. HARRINGTON O.D.**  
FOR GLASSES  
PALACE THEATRE BLDG. • LAMAR  
OFF. PHONE 108-J • RES. PHONE 855

- 4. 1 beef to butcher or more.
  - 5. 1 Cow or enough for family needs.
  - 6. 25 hens or enough to supply eggs for the family needs.
  - 7. 100 baby chicks, bought or raised.
  - 8. 1 record book—kept up-to-date.
- Many families in Lynn County reached this standard last year and are making plans to meet them again this year. If we continue to get enough moisture throughout the year to raise good gardens, I see no reason why most of the families in Lynn county can't reach this standard.
- It is cheaper to produce your living at home rather than buying it from the store. Sometimes we feel that we are not able to afford to buy some of the things we can raise at home. If we don't raise these things at home we will have to do without them. Make your plans to meet these standards. Planning is good business and running a family is like running a business.
- BORDEN CELEBRATING 50th ANNIVERSARY**
- GAIL, Texas—Combined with the Borden Co. 4-H Livestock Show at Gail, Texas, March 22, 1941, Borden County and Gail will celebrate the 50th anniversary of the organization of the county and founding of the town. Featuring the event will be a big free barbecue and free rodeo. Schools of the county will render special broadcast programs.
- The livestock show is an indication of being the history of the county. At a mass meeting citizens from all parts of committees to handle the details of the celebration pointed. At last year's show the attendance was This year the attendance is expected to be much larger.
- Subscribe Now — \$1.00
- Classified**
- QUICK-RID POULTRY Is easy to feed and get rid your flock of internal parasites and a tensive in the treatment of it. Sold and guaranteed by local dealers.

**\$50.00 REWARD**

THE ABOVE REWARD IS BEING OFFERED BY THE UNDERSIGNED AUTOMOBILE DEALERS

For the arrest and final conviction of any person wilfully burning any motor vehicle of his own with intent to defraud as denounced by article 1322 of the penal code.

THIS SECTION LEADS THE ENTIRE STATE IN AUTOMOBILE LOSSES

**Due To Fire**

Why? For the lack of public sentiment against this vile practice. Wake up Mr. Public: Help us stop this unlawful racket;

YOU are paying the bill in higher Insurance Rates  
O'Donnell Automobile and other Co-operating Dealers

**SOCIETY**

**Given by Bride**

women who were of O'Donnell and the wedding of Miss McKnight, Jr., Saturday at the W. L. Palmer. They were Lamesa, Claire Ruth, Harvie Jordan and moreland. Wedding bells were carried in program of the guests at the wedding. The bride and groom were given a repade up of the hon-Mrs. E. T. Wells; the her sister, Mrs. J. L. Bock. The ceremony was read by the

land, Misses Nichols and McClinton.

Members of the house party wore corsages of pink sweet peas and Miss Wells wore a corsage of gardenias.

The lace-covered refreshment table was centered with a bowl of sweet peas and lillies of the valley. Punch and pink and white embossed cookies shaped like wedding bells were served. Corsages of lilies of valley were favors.

Pink tapers burned in crystal holders in the living room. Silver bells tied with pink ribbons decorated the mirror over the mantel and in front of this was a table centered with an immense silver bell that concealed some of the party gifts.

The program included verses written on bells that portrayed important "dates" in the life of the honoree; piano selections by Mrs. Newell Hughes and vocal solos by Miss Emma Jo Hinkle.

About seventy guests called.

**MISS PAULETTA MIDDLETON MARRIES HULEN BOLCH**

Mr. and Mrs. Dewey Middleton are announcing the marriage of their daughter, Pauletta, to Hulen Bolch.

The ceremony was read by the

Baptist minister in Seminole Sunday Feb. 16.

Mr. and Mrs. C. R. Bureson accompanied them.

Mrs. Bolch is the attractive daughter of Mr. and Mrs. Dewey Middleton. She is a senior this year and has been popular among the younger group.

Mr. Bolch is the only son of Mr. and Mrs. D. J. Bolch of this city.

**BREAKFAST GIVEN FOR MRS. FORGY ON BIRTHDAY**

Mesdames J. Mack Noble, C. L. Hafer and Guy Bradley were hosts Monday morning for a delightful breakfast honoring Mrs. William G. Forgy on the anniversary of her birthday.

Guests were seated at the dining table where a delicious breakfast was served.

An array of lovely gifts was presented the honoree.

In bridge games, Mrs. Charles Cabool won high score prize.

Those present other than the above mentioned were Mesdames Jordan, Hoffman, Henderson, Robinson, Whitsett, Boyd, Hughes and Miss Thelma Palmer.

**MRS. WHITSETT WAS TUESDAY CLUB HOSTESS**

Mrs. Harvie Jordan won high score prize and Mrs. Chas. Cabool and Mrs. Jordan won slam prizes, when Mrs. Marshall Whitsett entertained her club Tuesday.

A tempting refreshment plate was passed at the close of the games.

Playing were Mesdames Hughes, Hafer, Hoffman, Henderson, Jordan, Campbell, Noble, Forgy, Bradley, Robinson, Cabool, and Miss Thelma Palmer.

Partnering. Those attending were visibly affected by the message.

Scouts attending were Bobby Dan Blocker, J. C. Brantley, J. C. Swinney, Jim Earl Simpson, Billie Ray Frazier, Jimmie Todd, Odie Etter, James Teeter, Bart Anderson, N. T. Singleton, Donald Cargal, R. T. Rains, Elvin Ray Moore, Stanley Cathey, C. L. Tomlinson and Jimmie Schooler.

**Tahoka Abstractor Here 25 Years**

Exactly 25 years ago this February, W. S. (Skip) Taylor, popular Tahoka abstractor, saw O'Donnell

at that time, and while the

**G. A. MET MONDAY**  
Members of the Intermediate G. A. met Monday for their weekly meeting.

Following a short program a social hour was enjoyed.

Games were played and refreshments were served.

Present were Dorothy Smith, Jean Hodges, Ruth Yandell, Pat Burns, Glenda Faye Mires, Virginia Shaw, Edna, Julia, and Joyce Edwards, John Ellen, Peggy and Ina Merle Beach.—LaMoyné Line—Reporter.

**LAMESA DRUGLESS CLINIC**  
Dr. and Mrs. Hall W. Cutler  
Licensed Chiropractors  
Steam Baths - Corrective Diets  
Vitamin and Mineral  
Diathermy, Polysine, Colonic x-ray  
Office Phone 474 - Res. Phone 255  
Dal-Paso Hotel Building  
Lamesa, Texas

**WHEN YOU HAVE EYE TROUBLE!**

See—  
Dr. J. M. Harrington  
Lamesa, Texas

**TOP PRICES PAID FOR HOGS**  
185—Phone—238  
**LEE BILLINGSLEY**

**TOWNSEND'S**  
Flowers for all occasions  
Phone 12-M Lamesa

**We Appreciate Your Business**  
WE HAVE A SERVICE FOR EVERY NEED AT A PRICE FOR EVERY PURSE  
PICK-UP—  
Mondays and Thursdays  
—in O'DONNELL  
MODERN CLEANERS  
Leave Laundry at Modern Cleaners for pick up  
**LAMESA STEAM LAUNDRY**

**TO THOSE OF YOU WHO LIKE GOOD PICTURES THE MANAGEMENT OF THE— REX THEATRE**

Takes Pleasure in announcing forthcoming attractions which are among the finest cinema attractions that can be bought. We will bring these to the REX within the next few weeks because we appreciate your attendance and want you to have the best.

- |  |  |
|--|--|
| March 9—Paul Muni in "Hudson's Bay"                    | April 6—"Second Chorus"  |
| March 12—Norma Shearer in "Escape"                     | April 9—"Come Live With Me"                                      |
| March 16—Ann Sothern in "Maisie Was A Lady"            | April 13—Kathern Hepburn in "Philadelphia Story"                 |
| March 23—Lou Abbott, Bud Costello in "Buck Privates"   | April 20—"Flight Command"  |
| March 26—"Virginia"                                    | April 30—"Andy Hardy's Private Secretary"                        |
| March 30—Jack Benny, Fred Allen in "Love Thy Neighbor" | AND ON THE WAY:<br>"Tobacco Road," "Western Union," "The Outlaw" |
| April 2-3—"Gone With The Wind"                         |  |

**Remember The Dates—Spend The Evenings With Us!**

**KONGENIAL KLUB WENT TO LUBBOCK**

Members of the Kongenial Klub went to Lubbock Tuesday where they met in the home of Mrs. J. P. Bowl-in, formerly of this city.

The group had lunch down town and games of bridge followed.

Mrs. Elmer Daniel won high Mrs. George Walls low and Mrs. Allen in Canyon.

**L. T. Brewer bingo**

Those attending from here were Mesdames McLaurin, Gibson, Bubbany, Brewer, Walls, Street and Daniels.

Mrs. Brewer will be hostess next week.

Mrs. Oscar Hall recently visited her sister, Mrs. S. D. Allen and Mrs.

Mrs. Roy Everett was in Lubbock Monday.

**LITTELL'S LIQUID**

A Calcium Sulphurate Solution for relieving the discomforts of itching that frequently accompanies Minor Skin Irritations, Prickly Heat, and the Bites of Non-Poisonous Insects. Locally it helps to allay the itching of Eczema. Price 50c per bottle.

Get in on the

**BIG DEAL**

You can make on the New Ford right now!

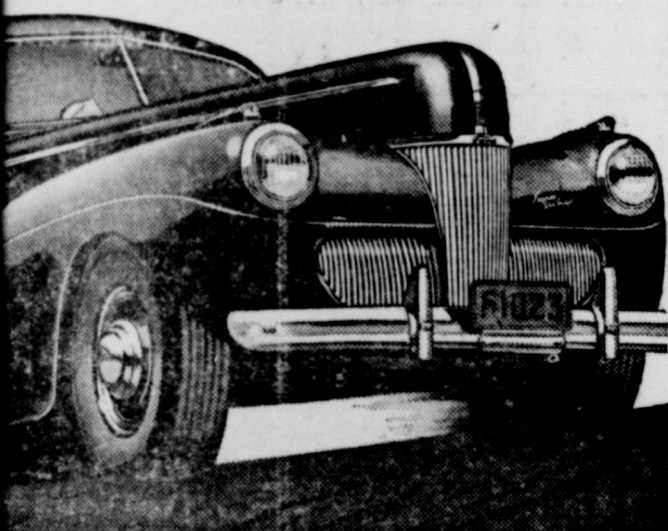

YOU HAVE TO GET two things to complete a really good "deal" when you get a new car — and your Ford dealer would like to have you try out on both! First, you want a good allowance for your present car — and all he asks is a chance to make an offer! And next, you want a lot of value for your new car — and that means a Ford this year more clearly than ever before!

This is the biggest Ford and biggest value in all Ford history. Its passenger room exceeds anything else in its field. Its soft and quiet new ride is one of the motor year's most talked-about improvements. The engine is a smooth V-8, which you enjoy at no extra cost for either gas or oil. And its bodies and style are really new this year, all the way through.

If you're trading cars this year and want to be sure you make the most of your trade... the man to see is your Ford dealer. Now is the ideal time.



THE FACTS AND YOU'LL GET A FORD

**an County Motor**  
Company

Plenty of Parking Space at—

**LINE-LAMBERT**

And You'll Save on Purchases

**SPECIALS FOR FRIDAY — SATURDAY**

We Deliver — Feb. 28 - March 1 — We Deliver

You'll have to hurry—only a few more days! Your opportunity to secure a New Platform Rocker. March 8 last day!

LETTUCE . . . Nice Heads . . . Ea. 2<sup>1</sup>/<sub>2</sub>c

CABBAGE Firm Heads lb. 1<sup>1</sup>/<sub>2</sub>c

SPINACH . . . TEXAS FRESH . . . lb. 3c

ORANGES . . . MEDIUM SIZE . . . Doz. 10c

GRAPE JUICE . . . RED & WHITE . . . Pt. 14c

**HYPRO, qt. 14c**

PEAS . . . OUR VALUE No. 2 . . . 10c

PICKLES . . . SOUR or DILL . . . 14c

 **Pancake Flour 13c**

PORK & BEANS . . . 1 Pound 5c

GOLDEN DRIFT CEREAL . . . 1 lb. 8 oz. 21c

DICED CARROTS . . . No. 2 . . . 2 For 15c

**Flour 48-Lbs. \$1.10**  
Guar.

**Hot Chili None Better qt. 35c**

**OLEO, good grade lb. 10c**

SLICED BACON . . . Pound 15c

BARBECUE SPARE RIBS . . . Pound 30c

**Hot Lunches Served  
Harmony Students For  
Only 10 Cents Weekly**

Hot lunches at a cost of only ten cents weekly are now being served students at the Harmony school un-

der a plan which has been worked out by teachers and parents.

The meals, offering necessary meats, vegetables and healthful drinks, were worked out on a co-operative basis which allows citizens of the community to furnish items of food at stated intervals and work is shared in the modern kitchen by the women.

The people of the Harmony community live up to the name of the school in all affairs affecting the school and community welfare, and have the reputation of "doing something" all the time.

**RURAL AID FUND FOR FOUR  
SCHOOLS RECEIVED**

County Superintendent Lenore M. Tunnell received from the State Monday morning the sum of \$918.00 to be distributed among four schools of the county as a part of their rural aid allowance. This is the first payment out of this fund received this year.

Some of the schools of the county have not yet met the requirements for rural aid, Mrs. Tunnell says.

**Civil Cases Are  
Heard In Court**

Two civil suits were tried in the district court during the first three days of this week, and at the conclusion of the second trial Wednesday afternoon, it appearing that no other jury cases would be ready for trial this week, the jurors were excused for the term.

Mr. and Mrs. Olin Galleon announce the birth of a son Feb. 26.

Mr. and Mrs. W. V. McElroy and young daughter, Jan visited Mr. and Mrs. C. L. Hafer Sunday afternoon.

Postmaster and Mrs. J. Mack Noble and son visited his parents near Brownfield Sunday.

**FROM LUBBOCK**  
Mrs. C. C. Caldwell, formerly of this city was here Saturday to attend the shower given for Miss Beverly Wells.

**It's Something New  
For 1942 . . .**

**Motorola 52BW**

2 Bands . . . 3-Gang Condenser . . . 5 Tubes . . . Battery Operated.

The sensation in battery-operated radios and convertible for AC power line operation. It's new . . . it's different. We want you to see and try THIS Battery Radio.

**\$19.95 to \$34.95**

With Battery

*All the features  
of a CONSOLE*



**Motorola  
TABLE RADIO**

A wonderful table radio that gives you Motorola's exceptional concert-quality tone equal to that found in big radios. With variable "Hi-Lo" bass-treble tone control that makes your favorite programs sound better than ever! 6 Automatic Push Buttons for quick, accurate tuning. 2 Bands for Foreign and American reception. 6 tubes including rectifier, big 6" speaker, 3 gang condenser, "Aero-Vane" Loop Aerial. Gorgeously styled in functional modern Walnut veneer cabinet that harmonizes with any room. A real value! Other Motorola models

**\$37.95**

**O'Donnell  
Motor Parts**

**FIRST Hatch!**

TUESDAY, MARCH 4

10 lbs. FEED FREE WITH EACH ORDER OF 100 CHICKS FROM THIS FIRST HATCH.

BOOK YOUR ORDERS NOW

Featuring **BABY CHICKS**  
(Blood Tested)

LOOK! LOOK! LOOK!  
We Need-Hatching Eggs-Pure Bred  
BRING THEM IN SATURDAY

We Sell Economy Feed  
All Kinds Of Poultry Supplies  
Brooders—Both Oil and Gas

**O'DONNELL HATCHERY**

(Across street from Ellis Chev. Co.)  
L. N. HELTON, Mgr.

Ask Yourself These Questions.. Convince Yourself of These Facts.. And You'll Agree

**CHEVROLET**

FOR '41 IS

**"FIRST  
BECAUSE IT'S  
FINEST!"**

Again  
**CHEVROLET'S  
THE  
LEADER!**

WHAT CAR OUT-ACCELERATES all other biggest-selling low-priced cars?..  
**CHEVROLET!**

WHAT CAR OUT-CLIMBS all other biggest-selling low-priced cars?..  
**CHEVROLET!**

WHAT CAR OUT-RIDES all other biggest-selling low-priced cars?..  
**CHEVROLET!**

**DRIVE  
IT ONCE  
AND YOU'LL  
DRIVE IT  
ALWAYS!**

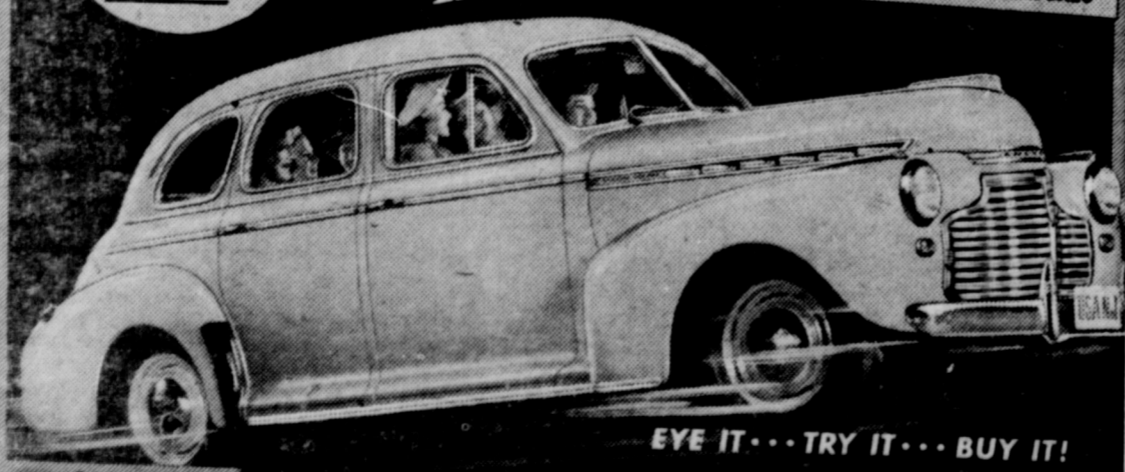

EYE IT... TRY IT... BUY IT!

GIVE LOW PRICED CARS THIS	QUALITY QUIZ	AND YOU'LL CHOOSE CHEVROLET!
90 H.P. ENGINE	YES NO NO	
CONCEALED SAFETY-STEPS	YES NO NO	
VACUUM-POWER SHIFT AT NO EXTRA COST	YES NO NO	
BODY BY FISHER WITH UNSTEEL TORQUE TUB	YES NO NO	
UNITIZED KNEE-ACTION	YES NO NO	
BOX GIRDER FRAME	YES NO NO	
ORIGINAL FISHER NO DRAFT VENTILATION	YES NO NO	
TIPTOE-MATIC CLUTCH	YES NO NO	

ONLY CHEVROLET HAS ALL THESE QUALITY FEATURES

**Ellis Chevrolet Co.**

**BLOCKER'S**

We Lead Others

TRADE WHERE MA SAVES MONEY FOR

PAY CASH - PAY LESS - DONT PAY the OTHER MAN  
NOTHING SOLD TO MERCHANTS TO BE RESOLD

STARTING FRIDAY, FEBRUARY 28 - RUNS

**SPECIALS**

WE DONT MEET PRICES-----WE MAKE PR

When you pay cash, you know just what you are paying and you are not paying the other man's bills.

**LADD 8-lb. 59**

Carton, Pure

6. 25 hens or enough to supply with me eggs for the family needs. go is

7. 100 baby chicks, bought or raised. BO . . . . . 16 oz.

8. 1 record book—kept up-to-date. Many families in Lynn County reached this standard last year and are making plans to meet them again this year. If we continue to get enough moisture through-out the year to raise good gardens, I see no reason why most of the families in Lynn county can't reach this standard. BO . . . . . Each

20-lb CREAM 40

GUARANTEED 10 lb.

10 lb. Box

PINEAPPLE JUICE LIBBY'S 1/2 Gallon

**Snowdrift 6-lb. 95**  
Pail

TOMATOES No. 2 . . . 1 . . . Doz. Cans

CRACKERS Hi-Ho . . . . . 23c Size

SOAP PALMOLIVE . . . . . 4 Bars

**OXYDOL 25c Size 17**

GRAPE JUICE CHURCHES . . . . . Qt.

BALLOON FLAKES . . . . . Large Size

BRIGHT & EARLY PACKAG

**COFFEE, 1 lb. 17**

CLEANSER LIGHTHOUSE . . . . . 2

VEGETABLES ALL BUNCHES . . . . . 1

BOLOGNA . . . . . Pound

**Oleo Kraft's lb. 12**  
Parkay lb.

WE PAY CASH FOR CREAM and EGGS ----- TRADE  
WHERE YOU PLEASE

We Reserve the Right to Limit Quantities!