

March Of Dimes Program Set For Jan. 29th

O'DONNELL INDEX PRESS

37th year, No. 18

O'DONNELL, LYNN COUNTY, TEXAS, Wed. Jan. 28, 1959

\$2 And \$2.50 Per Year

Folks You Know

Mrs. Ed Goddard is visiting her daughter, Mrs. Joe Durham and taking treatments there.

Mrs. Ben Carpenter had treatment in a Lamesa hospital over the week end.

Dr. and Mrs. Carl Page and family visited here last week.

Mrs. Dick Lumpkin, sister of Shack Blocker, is in a Texarkana hospital following a heart attack.

Dan Blocker will be seen again Saturday night at 8:30 ch. 11 in "Cimarron City."

Mr and Mrs. Price Seeley, Mr and Mrs. Van McKee and Linda and Mr and Mrs. Sid Jones attended the funeral of Mrs. J H Poindexter in Slaton Sunday.

Mr and Mrs. J B Poindexter and family of Fresno, California attend the funeral of his mother, Mrs. J H. Poindexter at Slaton Sunday and are visiting relatives here this week.

Mr and Mrs. Joe Blessingame are proud parents of a fine baby boy born Jan. 13 named Edwin Joe and weighed 8 lbs. Grandparents here are Mr and Mrs. J A Hogg

Mr and Mrs. Earl Seay visited Mr and Mrs. W. C. Bell in Tokio Sunday

Born to Mr and Mrs. J. M. Stice of Tahoka at Rumbo Clinic a fine baby girl Jan. 23 and named Annie Katherine and weighed 6 lbs 10 oz.

J. T. Lee of Brownfield, an uncle of Mrs. W. A. Smallwood, died last Wednesday and the funeral was Friday.

Mrs. W. L. Barton was called to the bedside of her brother at Abilene Saturday.

Mrs. Bob Blessingame and two children, Mrs. Art Blessingame Sr and Betty of Big Spring visited Mr and Mrs. Joe Blessingame and baby here Thursday.

NEW SOCIAL SECURITY RULES ARE GIVEN

Beginning in 1959 up to \$4800 of a worker's yearly earnings may be credited to his social security account. In making this announcement today, John G. Hutton, District Manager of the Lubbock social security office stated that this higher amount will result in increased benefits in years to come.

"Make sure that your employer doesn't stop taking out social security taxes when you earn more than \$4200 in the coming year," Hutton cautioned. "These were the top earnings on which a worker paid social security taxes in 1958 but the new limit is \$4800". Self-employed persons were also notified that the new maximum applies to them as well as to those who work for someone else. Since the self-employed pay their own social security taxes, they should make sure that for 1959 they pay on all earnings up to \$4800. (The 1958 tax return which is due by April 15, 1959, however, should not show social security earnings of more than \$4200.)

Hutton noted that the level of wages in the past few years has risen and that this new maximum amount that can be credited to social security accounts reflects this rise.

Golden Wedding Is Observed

Mr and Mrs. J. G. McGee observed their Golden Wedding Anniversary last Sunday at Cisco in the home of a sister, Mrs. W. O. Riemund. About 300 guests registered. The couple were wed at Stephenville Jan. 24, 1909 and the County Clerk who sold the license was a guest. The couple have one son and three daughters.

Mr. McGee is semi-retired having been in the oil field business 45 years. They moved here about 12 years ago. The local Baptist Church wired flowers for the occasion.

Friday afternoon the 8th grade and some 15 faculty members honored the couple with a surprise and informal program presenting a gift. Mr. McGee is a school bus driver.

Index To Take Pictures Feb. 10th

It is an undisputed fact that the responsibilities of tomorrow's world, our Nation, and Community will rest upon the shoulders of the children of today. Since this true, the publishers of this newspaper would like to give you a good look at these future "World Builders".

The only way we can do this is by publishing pictures of them in a feature series. To assure the latest and best reproduction pictures — they must all be of uniform size and quality.

An expert children's photographer with all the necessary equipment for this specialized work will be here Tuesday Feb. 10th. Pictures will be taken at Index office and will be open from 10 A. M. to 5 p. m.

No Charge To Parents

There is no charge to the parents. There are absolutely no strings to this invitation. It is bonafide in every sense of the word. Parents do not have to be subscribers nor even readers of this newspaper to take advantage of this feature. Neither are they obligated to purchase pictures after they are taken. Those who want some additional prints may obtain a limited number by arrangement with the Studio representative when they select the pose they want printed in the paper. It is entirely up to them.

The More Pictures, the Better.

The Index simply wants pictures of all the youngsters and the more the better. So the Mothers and Fathers of the community in which this paper circulates should remember the date Feb. 10th at Index and not fail to bring their children to the photographer.

You will be mighty glad, afterwards, if you did, and very, very sorry if you do not permit your children to participate in this event.

The kiddies will have much fun and the youngsters, too — will be very proud to see their pictures in print later.

Appointments may be made by calling Mrs. O. G. Smith, Jr., phone 15

SHOW AT ABILENE

The O'Donnell FFA boys placed 3rd in the Abilene show over the week end in a group of 15 lamba. They were defeated by Winters FFA and Upton Co. 4 H club.

Highest place individual lambas included J D Evans, 6th, in fine wool, and Jim Garrett showed 8th place Hampshire. Others showing lambas were David Bessire, Robert Bessire, Ben Moore, Leldon Wilson James Ray, Moore, Lanny Irwreter and Sammy Anderson. Brewer also showed barrows.

Attending the show from here were Mr and Mrs. C A Lacy, Mr and Mrs. J. W. Gardenhire, Mr and Mrs. Wendell Edwards, Mr and Mrs. Odell Bessire, Mr and Mrs. Joe Brewer, Mr and Mrs. Raymond Hancock, Homer Dan Vaughn and Charles Holcomb.

Tommy Gardenhire showed the 2nd place dry lot calf and 3rd place milk fed calf. He received the calf showmanship award. JoAnn Lacy, Carolyn and Greg Reed and Danny Brewer showed lambas.

Howard Is New Scout Master



Above is O'Dell Howard, who is the new Scout Master of the local troop of Boy Scouts. More information will be given next week.

MRS. MASON HONORED WITH LINEN SHOWER

Mrs. Ruth Jolly Mason was honored Saturday with a linen shower by members of the Order of the Eastern Star in the home of Mrs. Bob Carroll.

Refreshments were served from a table covered in a hand embroidered linen cloth. The appointments were chrysal and silver with garden flowers arranged in a silver basket. Mrs. Alta Line, Mrs. Johnny Crutcher and Mrs. Mary Peltis assisted Mrs. Carroll in serving and were cohostesses.

Nineteen guests called and seven sent gifts who were not able to attend. Mrs. E. C. Pace and Emily John Jolly were special guests.

A number of local workers in the Baptist Church attended the Pastor's and Laymen's conference in Plainview Monday and Tuesday.

PTA Has Good Meeting

The program for the O'Donnell PTA Tuesday night was a panel discussion on education, playgrounds, and buildings. The regular monthly meeting was in the cafeteria of the O'Donnell grade school and about 75 people braved the cold weather to attend. On the panel were Larry Landreth, Sarah Prather, Homer Hardburger, Rev. Howard Marcom and Mrs. Douglas Ballew and Alvin Hogg as moderator. Rev. Bill Burton is president of the group.

Coming in for discussion was the Jr. Hi. playground and building. Supt. John Criner answered several questions as to school finance.

(Ed. note — The Index man recently serve a hitch on the school board and the Jr. Hi. building was always an "unsolved" problem at each board meeting. It boils down to should the taxpayers keep pumping money into an old building (1923) or build a new wing on at new grade school.)

Good MOD Program This Thursday Nite

Thursday nite is the big nite for O'Donnell March of Dimes project to raise \$1800.

In the school auditorium Joe Burkett will present his 6th annual Variety Show which will be a two hour musical, comedy and dancing program. Mr. Burkett's shows have always drawn a full capacity audience and this year's program is expected to surpass other years.

Also at the program a beautiful quilt made by the Good Neighbors Club will be auctioned off. Also chances are being sold on a \$20 cake baked by Teeter's Bakery.

The Mothers March on polio was held Tuesday nite.

The Time Is Near

Saturday, Jan. 31st is the final day for payment of city, school, state and county taxes without penalty. It is also the deadline for paying poll taxes.

H. D. Club Has Mrs. Kidd As President

The first regular meeting of the O'Donnell Womens Home Demonstration Club was Friday Jan. 23rd in the home of Mrs. Cecil Pearce. Mrs. Laura Bowman, H. D. Agent, met with the group and helped them to organize.

The following officers were elected —

President, Mrs. Marvell Kidd, Vice President, Mrs. Jack Wood. Secretary-treasurer, Mrs. Cecil Pearce, Reporter, Mrs. Wayne Vott, Council Delegate Mrs. Howard Wright, Council Alternates, Mrs. Jack Wood.

The club meets every 2nd and 4th Tuesdays in the homes of the members. The next meeting will be in the home of Mrs. Joe Snellgrove Feb. 10th.

LOCAL 4-H YOUTHS RECEIVE AWARDS

Forty two Lynn County 4-H club boys and girls were honored Monday nite at a banquet courtesy of Lynteger Electric Cooperative in Tahoka.

Awards were presented to the following local club members by D H. Jones and Mrs. Aubrey W. Russell, district agent of Dist. 2 —

Clothing — Linda Heffner
Dress revue — Marcheta Wood and Nena Bingham
Food preparation — Mary Beth Gardenhire and Sherry Middleton
Recreation — Sandra Singleton and Jo Ann Lacy
Field crops — Danny Brewer, Ronnie Wood, and Tommy Gardenhire.

Recreation: David Bessire Swine — Robert Bessire and Berdell Taylor

STATE MUST BUILD MOST OF HIGHWAYS

Austin — "Texans must not feel that Uncle Sam is going to solve all our highway needs with federal money. Texans still have a tremendous responsibility in solving their own traffic needs." These words of warning came from Marshall Formby, Chairman of the State Highway Commission.

Formby stated that two many people in Texas, after reading about the high amount of money which the federal government is going to spend on the interstate system of highways, believe that all Texas highway needs are solved.

"The 3,033 miles of interstate highway in Texas, when completed, will carry only about 16 percent, certainly never more than 20 percent of our Texas traffic. It is up to Texans to work out our own solution for this other 80 to 84 percent of traffic". Formby explained that the biggest problem in Texas highways is the 26,000 mile "primary" system which links most of state's major cities and towns.

Den 3 of the Cub Scouts visited the local newspaper last Tuesday. Boys on the field trip were Gary Bates, Jerry Pendleton, Randy Jackson and Bobby Ewing. Mrs. Joe Jackson is the leader.

Rites Read For Pioneer Here

Funeral services for Robert Garland Ledbetter, 67, who died in the Big Spring Veterans Hospital last Friday were held here in the First Baptist Church Monday at 3 p. m.

The Rev. Earnest Stewart of Big Spring, and former pastor here, officiated and interment was in the local cemetery. Arrangements were by Higginbotham Funeral Home.

Mr. Ledbetter was a retired farmer and had been in failing health for past several years. He had lived in Lynn County since 1916 and he was a veteran of World War 1. He was born in Keap Feb. 17, 1891.

He was a long time member of the Baptist Church.

Survivors include the wife, three sons, R. G. Jr. of Ft. Stockton, Les Roy, Arabia, and Thomas B. of here. Also three sisters, Mrs. Ethel Trawick, Foard City, and Myrtle and Ima Ledbetter of here and two brothers, Roy of here and W. A. of Tahoka.

Mr. Ledbetter was a fine man and a good friend to all of us who knew and loved him down thru the years.

INCOME TAX HINTS

The community property law of the State of Texas continues to be one of the most important points for Texans to remember in filing their Federal tax returns. In Texas the husband and wife must each file on one half of all the community income and on one half of all the expenses of the community if they file separate returns. It is much better in Texas to file a joint return with all the husband's and wife's income on one return. Now for our annual joke — in Texas a woman cannot have all of her husband's money, she is only entitled to half. It says so in the law.

Building good pastures by fertilization was emphasized at the Texas Fertilizer Conference held this month at Texas A. and M. College

Lions Club Is Formed Here

The O'Donnell Lions Club, inactive for past few years, was reorganized Friday and Dale W. Cary was named president by the 15 member group. Other officers are Hollis Swinney, 1st vice president, Glen Gibson, secretary, and Bobby Clark, talltwister.

The service club meets every Friday noon at Jacksons cafe.

Charter members are — B. J. Bairrington, Glen B. Brewer, Joe Burkett, Dale W. Cary, Bob Clark, John Ellis, Glen Gibson, L. J. Hash, Dwayne Herman, Fred McGuire, Claude T. Morris, Harold Mires, B. J. McLaurin, Hal Singleton, 3rd and Hollis Swinney

ATTEND ROTARY MEET T-A-H-O-K-A

The Rotary Club Thursday nite participated in an inter-club ladies nite meet at Tahoka with the Tahoka and Post Rotary clubs at the Tahoka School cafeteria. Speaker for the gathering was Miss Florence Coffey, fellowship ambassador for the Rotary District, who had just returned from a tour of the Far East. The speaker showed film strips of some of the countries visited on her tour and talked about her visits to Japan and Australia.

Some of the members of local club and their wives attending were Mr and Mrs. J T Forbes, Mr and Mrs. Truett Hodnett, Dr. and Mrs. Noble Rumbo, Mr and Mrs. Ralph Beach, Mr and Mrs. Hugh Lott and Mr and Mrs. John Criner.

GOOD NEIGHBORS MEET

The Good Neighbor club of Harmony met with Mrs. Oscar Furlow Tuesday and quitted a quilt to be auctioned off this Thursday nite at MOD benefit show.

A covered dish luncheon was served. All members were present with four new members.

Mr and Mrs. Lenis Hukel and family of Lubbock visited her mother, Mrs. J O Walker here Sunday.

Mr and Mrs. Glenn Allen, Mrs. Dallas Vaughn, Mrs. Bob Carroll, Mrs. Leonard Mires and Mrs. Archie Haney attended a special meeting and salad supper with the Lamesa C.E.S. Chapter Thursday nite.

Mr and Mrs. Harold Miers are the proud parents of a fine baby girl born last Wednesday at a Lubbock hospital.

Mrs. D. C. Harris is seriously ill at home in Seagraves.

Mr and Mrs. Perry Howard of Wesleo are visiting their daughter Mr and Mrs. Douglas Ballew and boys.

Mr and Mrs. A. H. Boales and family of Denver City visited in the Cap Boales home Saturday.

Mr and Mrs. C. J. Beach attended the funeral of her uncle, J. J. Hines at Hamlin Tuesday of this week.

Mr and Mrs. C. J. Beach visited Mr and Mrs. Joe Harris in Denver City and Mr and Mrs. H. E. Mc Laurin and Mr and Mrs. Don Billingsley in Odessa over week end.

Mrs. Pe'e McMillan and Mrs. Bud Cross and children and Terry Ann McMillan attended a birthday dinner of Mrs. McMillan's father, Mr. Hester at Lamesa.

STUDENT GOVERNMENT GROUP TO BE FORMED

The O'Donnell High School is in process of forming a student council and a chapter of National Honor Society. This organization will give the students a form of self-government. Bill Schooler, band director, is working with the students on this project.

Many ranchmen often ask if the pricklypear should be controlled or kept as an emergency feed reserve. Answering this question is the theme of a bulletin published by the Texas Agricultural Extension Service. It is B-896 "Pricklypear — Good or Bad?"

School Menu

Wednesday — ribs and kraut, navy beans, carrot stick, rolls, butter, milk, bread, jelly.
Thursday — roast beef, and gravy, buttered potatoes, English peas, ice cream, milk, bread.
Friday — salmon loaf, pinto beans, fresh vegetables, cake squares, corn bread, milk, butter, bread.
Monday — ham, macaroni and cheese loaf, vegetable salad, apple pie, milk, bread.
Tuesday — sausage, green beans creamed, potatoes, sliced peaches, milk, bread.

GAIL BASKETBALL GAMES

Jan. 27 — Gail at Loop
Jan. 30th — Gail at Dawson
Feb. 3rd — Ackerly at Gail
Feb. 6 — Gail at Flower Grove
Feb. 10 — Klondike at Gail
Feb. 13 — Loop at Gail
Visiting in the Proctor home Sunday were Mrs. Lona Harris of Hobbs Mr and Mrs. John Proctor of Ropesville, and Mr and Mrs. Ed McKee of Seagraves.
Grandma Proctor is visiting her daughter, Mrs. O. L. Harris at Hobbs.

MUM'S THE WORD!

TO THE JAPANESE, THE CHRYSANTHEMUM ISN'T JUST A FLOWER — IT'S MEDICINE AS WELL AS A FOOD!

LIVE FLASHLIGHTS!

THE VERSATILE FIREFLY IS A SOURCE OF LIGHT IN THE WEST INDIES, WHERE PERFORATED GOUGES ARE USED TO CARRY THE ILLUMINATED INSECT!

Subtraction that adds!

Subtract a portion of your salary each week and invest it in U.S. Savings Bonds. Add to your savings as well as help build and maintain America's peace power!

NOW UNDER NEW MANAGEMENT

★ I have leased the O'Donnell Farmers Fuel Service Station And invite your continued Patronage

We Will Continue To Handle Coca-Cola and Oil and other products

★ Come To See Us

HALL SERVICE STATION

Harold Hall, Owner Phone 170

CHANGE IN SCHEDULE AT THE

REX THEATRE

(Effective Feb. 5th)

English Language Movies on

Thursday and Friday, Sat. Mat. and Nite and Sunday Mat. and Monday Nite

Box Office Opens 6:30 p. m.

PAYMASTER FEEDS, SEEDS AND POULTRY SUPPLIES AND EQUIPMENT

Range Cubes in Truck Lots. Get our price

Cattle, Hog and Poultry Supplements To Be Mixed With Home Grown Grains

Tell us your needs — We Will Get It

● Always A complete line of Vet. Supplies

O'DONNELL FARM & RANCH STORE

Paymaster FORMULA FEEDS

L G CLARK, OWNER PHONE 200

Dr. O. H. NANCE
Optometrist
528 N. 1st Lamesa ph. 554

SAVE MONEY ★ SAVE TIME
By Buying Your Printing At Home
THE O'DONNELL INDEX-PRESS

O'Donnell Index - Press
Box 8, O'Donnell, Texas
Published Every Wednesday
J. G. SMITH, JR.
Advertising Rate: 50c col. inch
Entered as second class matter
September 23, 1923 at Post Office
at O'Donnell, Texas under Act of
Congress March 3, 1879.
(Rate Or Shine)
SUBSCRIPTION RATES
In Lynn, Dawson and Borden
Counties \$2 per year
Elsewhere in U. S. \$2.50
—0—
Card Of Thanks 50c Classified
Advertising 2c per word with mini-
mum charge 50c
Read label at top of paper to see
when your paper expires.

Buy your daily paper
at home-- it's same price
at index office
Lubbock Avalanche
7 days a week \$12.95
6 days a week \$11
★Send Us Your NEWS

Noble L. Rumbaugh
M. D.
Medicine and Surgery
RUMBO CLINIC
OFFICE TELEPHONE 61
RESIDENCE PHONE 180

Buying or building a new home?



This **MEDALLION** assures you a home
equipped for Better Living... Electrically!

A MEDALLION HOME PROVIDES:

FULL HOUSEPOWER... with properly designed wiring, and plenty of circuits and outlets for the appliances you now own and will add in the future.

BASIC WORK-SAVING ELECTRIC APPLIANCES... for comfort, convenience and year-around better living.

LIGHT FOR LIVING... with properly placed fixtures, outlets and switches for beautiful, efficient, sight-saving light.

The comfort, convenience and liveability of your new home depend to a large extent upon its electrical equipment. To make sure your home provides the maximum in better electrical living, see that it qualifies for the "Live Better Electrically" Medallion. The Medallion on a new home certifies that the home meets modern high standards of electrical wiring, lighting and convenient use of work-saving electric appliances. It's a home in which you can Live Better Electrically, now and in the years to come... a home with built-in extra values that make it a better investment.

Ask your builder about qualifying your new home for a "Live Better Electrically" Medallion

TEXAS ELECTRIC SERVICE COMPANY
C. R. REESE, Manager Phone 60

NOTICE

Notice is hereby given to all persons concerned that the City Council of the City of O'Donnell, of the State of Texas, will receive at the office of the City Tax Assessor - Collector, located in The City of O'Donnell, Lynn County, Texas, up to the hour of 3:00 P. M. on the 4th day of February, 1959, bids for an Oil, Gas and Mineral Lease on the following described property in Dawson County, Texas, to-wit:

All that certain tract or parcel of land located in Survey 38 Flock C-41, Public School Land, described by metes and bounds as follows:
BEGINNING at the Northeast corner of Section 40, Block C-41; THENCE West 907 feet for the Southwest corner of this tract; THENCE North 497 feet for the Northwest corner of this tract; THENCE East 907 feet for the Northeast corner of this tract; THENCE South 497 feet to the place of beginning and containing 9.2 acres of land more or less. Such lease shall be for a primary term of five years, shall provide for a one-eighth royalty on oil, gas and other minerals, and for an annual rental of \$9.20 for the privilege of deferring drilling operations, and shall be on the form attached to the ordinance passed at the meeting of the City Council of The City of O'Donnell held on the 8th day of January, 1959, which form may be secured from the undersigned or examined in the office of the undersigned in The City of O'Donnell, Texas, during business hours. At the expiration of the time specified for receiving bids, a public hearing will be held in the aforesaid tax office. Any bid or bids received will be considered by the City Council and the highest bid accepted, provided, however, that said City Council reserves the right, if in its judgement the bids submitted do not represent the fair value of such lease, to reject same.

Moody Everett, City Secretary of The City of O'Donnell, Texas 3tc

Mahurin
SOFT WATER
Help - Your - Self
Laundry
Wet Wash, Ruff Dry
IRONING

STANLEY FUNERAL HOME

AND BURIAL ASSOCIATION
Day or Nite Call WY 84433 At Tahoka
"Thoughtful, Courteous Service"
We Accept Burial Policies Of All Companies

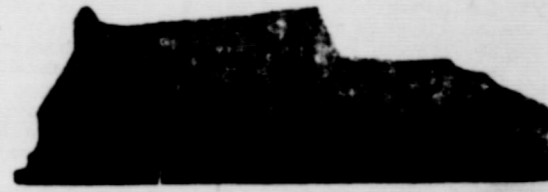

HIGGINBOTHAM FUNERAL HOME
"Dedicated To Helpfulness"
103 N. Austin St., Lamesa Phone 4535
24 Hour Ambulance Service
Burial Insurance "Bonded Protection"

See our New Line of --
VALENTINES
MANY GIFT ITEMS FOR THAT LOVED ONE ON FEB. 14TH
PRESCRIPTIONS
★ A Complete Line Of Gifts For Baby Show
Lott Pharmacy
Hugh Lott, Registered Pharmacist

Be our guest for a pleasure test...
*and let Chevy do its own
sweet talking!*

Before you decide on any new car, here's the biggest break you can give your dollars—and yourself: Drive a '59 Chevrolet. You'll find there's no reason to want a car that costs more—and no car you want that costs less!

Here are some of the things Chevrolet will tell you about when you drive it—

ROOMIER BODY BY FISHER—more width for seating comfort, more luggage space, and new in

everything but its famous soundness. **MAGIC-MIRROR FINISH**—keeps its shine without waxing or polishing for up to three years.

NEW OVERHEAD CURVED WINDSHIELD—and bigger windows—all of Safety Plate Glass.

NEW BIGGER BRAKES—deeper drums with better cooling for safer stopping and up to 66% longer life.

HI-THRIFT 6—up to 10% more miles per gallon, more usable horsepower at the speeds you drive most. **VIM-PACKED V8's**—eight to

choose from, with compression ratios ranging up to 11.25 to 1.

FULL COIL SUSPENSION—further refined for a smoother, steadier ride on any kind of road.

TURBOGLIDE, POWERGLIDE, AND LEVEL AIR suspension head a full list of extra-cost options that make for happier driving.



See this bright new addition to the Chevrolet line—the Bel Air 4-Door Sport Sedan

now—see the wider selection of models at your local authorized Chevrolet dealer's!

ELLIS CHEVROLET CO.

Phone 124, O'Donnell, Texas

Cottonseed
ACID
Delinters

★ All Varieties of Certified Cotton Seed Available
2 percent DISCOUNT if you order before
March 1st

★ ★ ★
Located in East Tahoka on Post Highway
Call Collect WY 8-4115

**O'Donnell Lodge No. 1187
A. F. And A. M.**

STATED MEETING 4th THURSDAY

All Visiting Brothers Invited
TED ROGERS, W. M.

FIRST BAPTIST CHURCH

SUNDAY
Sunday School 9:45 a. m.
Morning Worship 11:00 a. m.
Concord Choir 6:00 p. m.
Training Union 7:00 p. m.
Evening Worship 8:00 p. m.
Youth Fellowship 1st Sunday at 9:00 p. m.

MONDAY
W. M. U. 3:45 p. m.
G. A., Sunbeams 3:45 p. m.
Jr. G. A. 3:45 p. m.

WEDNESDAY
Intermediates G. A. 7:00 p. m.
Officers and teachers 7:30 p. m.
Prayer, Bible Study 8:00 p. m.
Church Choir 8:45 p. m.

METHODIST CHURCH
Sunday School 9:45
Morning Worship 10:55 a. m.
Evening Fellowship
Children, Youth, Adults 6:30 p. m.
Evening worship 7:30 p. m.
Woman's Society of Christian Service - Faith Circle Mondays at 2:30 p. m.; Mary Martha Circle at 9:30 a. m. Tuesdays
Methodist Men meet each 4th Monday at 8 p. m.

**MOD Variety Show
Date Is Set**

The 6th annual O'Donnell March of Dimes Variety Show will be on Thursday night, Jan. 29th in high school auditorium. Admission will be \$1 and 35c and members of the Fire Department will sell the tickets as usual. Joe Burkett will again be in charge of the show which will include music, singing, dancing and skits.

John Ellis said he had not received the quota for the community but expected it to be about \$1800.00. Members of 1946 Study Club will also stage a Mothers March. The polo drive this year has been widened to include research on several other children disorders.

Test Holes and Water Wells
Buster Reed, Phone 8864 or 2458 in Lamesa 2-4 p.

LIMITED TIME ONLY
17 Jewel, Waterproof and Shock-proof WATCH FOR ONLY \$12.95 (And your old watch)
Fully Guaranteed For 1 year
★ **HALE VARIETY**
All Watch repairs Unconditionally Guaranteed.

For sale: heavy springer milk Cows, A. L. McMillan Farm 1st house west of Wells Store 4tc

NOTICE
Notice is hereby given by the City of O'Donnell, Texas, that pursuant to a Resolution passed by the City Council of the City of O'Donnell on the 20th day of January A. D. 1959 the following described real property owned by the City of O'Donnell and situated in Lynn County, Texas, will be leased for oil, gas and mineral purposes:

FIRST TRACT: All of that certain tract, lot or parcel of land, being 44 acres out of the N 1/2 of Section 53, Block 8, EL&RR Ry. Co. lands, Certificate No. 667, situated about 1-2 miles West of Town of O'Donnell, Lynn County, Texas, lying and being situated in Lynn County, Texas, and more particularly described as follows:

BEGINNING at an iron pipe set in the North boundary line of said Section 53;

THENCE one inch iron pipe set in the center of said North line of Section 13, bears East 217.4 varas;

THENCE West along the North line of Section 53, 463.4 varas, a one inch iron pipe;

THENCE South 633.6 varas, one inch iron pipe;

THENCE East 320.0 varas, one inch iron pipe;

THENCE North 12 degrees, 39 minutes, 39 seconds East 649.4 varas to the place of the beginning, containing 44 acres of land, save and except one acre of land heretofore conveyed by the City of O'Donnell to C. H. Mansell.

Being the same 44 acres of land as conveyed by Warranty Deed from Mrs. Della Singleton, a widow, to the City of O'Donnell, Texas, a municipal corporation of Lynn County, Texas, bearing date of 7 day of March A. D. 1926, of record in Volume 35, page 322, Deed Records of Lynn County, Texas.

SECOND TRACT: All that certain tract or parcel of land situated in Lynn County, Texas, and being part of the E 1/2 of Section 48, Block 8, EL&RR Ry. Co. Survey, and described by metes and bounds as follows:

BEGINNING at the SW corner of the E 1/2 of said Section 48;

THENCE North along the West line of said E 1/2 of said Section 48, 142.9 varas for NW corner;

THENCE East parallel with South line of Section 48, to the West line of State Highway No. 9 for NE corner;

THENCE Southwesterly along the West line of said highway to its intersection with the South line of said Section 48, for SE corner;

THENCE Westerly along South section line to the place of beginning containing 7.1-2 acres of land more or less. Being the same land conveyed by warranty deed from C. J. Beach and wife, Edna Beach, to the Municipal Corporation of O'Donnell, Texas, bearing date of 1st day of October A. D. 1940, of record in Volume 73, page 38, Deed Records of Lynn County, Texas.

All persons interested in the leasing of the above described land for oil, gas and mineral purposes are hereby given notice that bids will be received at the office of Mayor J. T. Forbes, City Hall, O'Donnell, Texas, during the hours of 1:00 P. M. to 5:00 P. M. on the 5th day of February 1959. All such bids received will be opened and considered by the City Council after 5:00 P. M. on said date.

J. T. Forbes, Mayor, City of O'Donnell, Texas.

KDUB - TV. Ch. 13

Saturday
8:20 Sign On
8:25 News
8:30 Captain Kangaroo
9:30 Mighty Mouse Playhouse
10:00 Jimmy Dean Show
11:00 "Learn to draw"
11:15 Cartoon Circus
11:45 "57 Sports Highlights"
12:15 Sports Page
12:25 Baseball Game of Month
2:30 -To be announced-
3:00 Bowling Stars
3:30 The Big Picture
4:00 Frontier Theater
4:45 20th Century Fox
5:00 Sign Off
5:30 Kingdom of the Sea
6:00 Popeye Theater
6:00 Sgt. Preston of the Yukon

6:30 Perry Mason Show
7:30 26 Men
8:00 Oh, Susanna
8:30 Have Gun, Will Travel
9:00 Gunsmoke
9:30 Goodyear Theater
10:00 News
10:05 United Artists Showcase
11:45 Sing Off

Sunday
10:45 Sign on
10:50 Church
2:25 Harry Reasoner News
2:30 The Christophers
3:00 This is the Life
3:30 As We See It
4:00 The Last Word
4:30 Face the Nation
5:00 The Search
5:25 Robert Trout News
5:30 20th Century
6:00 Lassie
6:30 -to be announced-
7:00 Ed Sullivan
8:00 G. E. Theatre

Assembly of God
Sunday School 9:45 a. m.
Worship Service 11:00 a. m.
Evening service: 7 p. m.
CHURCH OF THE NAZARENS
Sunday School 10:00 a. m.
Morning worship 11:00 a. m.
N. Y. P. S. at 8:30 p. m.
Prayer service Wednes. 7 p. m.
Evangelistic Services 7 p. m.

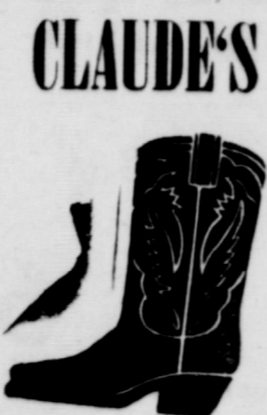

CLAUDE'S
All Kinds Cowboy and Wellington BOOTS - WESTERN SHIRTS - MOCCASINS - LOAFERS - ALL KINDS FINE LEATHER GOODS - EXPERT REPAIR ON ALL SHOES AND BOOTS

Real Estate

- FARMS - RANCHES - CITY PROPERTY
Leases and Royalties

B. M. Haymes

REX

Sat. and Nite
Jan. 30th and 31st
Carl Mohner in
THE CAMP ON BLOOD ISLAND

**Pay Your --
Poll Tax Now**

Deadline for paying poll taxes is Jan. 31st

Deadline for paying State and County taxes without penalty is also Jan. 31st

★ ★ ★
★ Also, don't forget to pay your Poll Taxes.

J. E. (Red) BROWN
Tax Assessor and Collector
Lynn County, Texas



HOW ABOUT YOU?

When you outgrow your clothes, you know it - but when you've outgrown your insurance program, you may not realize it until it's too late.

Don't wait until you have suffered a loss on your home or property to discover you haven't kept pace with your financial growth. Call on your Capital Stock insurance agent for a complete analysis of your property insurance needs.

If your property is insured at 1947 price levels, or if you have made additions or improvements, chances are you need the help and advice of an expert who represents only SOUND, RELIABLE Capital Stock companies.

LOANS

MOORE INSURANCE AGENCY
Phone 220, O'Donnell

IT'S TIME TO
Remodel and Repair

FOR FREE ESTIMATES

Joe Hromas, Mgr.
Phone 18 O'Donnell

Cicero Smith LUMBER COMPANY

MR. COTTON PRODUCER --

We have two sets of **LINT COMBER-BLENDING MACHINES** of the most modern design which makes our plants equal to or better than any gin plant on the Plains.

★ These machines are designed to **GIN QUALITY** into your COTTON --- to make it possible for you to get the **TOP DOLLAR** for your year's work.

This is a service organization and we are striving to serve you better.

Wells Farmers Co-operative Gins

DEALERS IN ---
COTTON, COTTON SEED AND COTTON SEED PRODUCTS
B. J. (Shorty) McLaurin, Mgr.

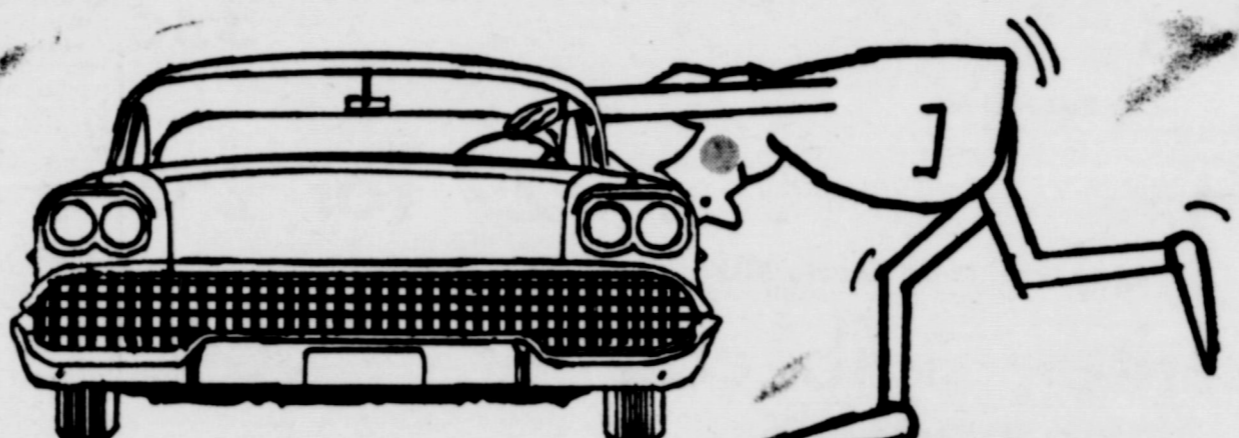

ENTER-PHOBIA. This new ailment besets you when you try to get into other '59 cars. Do you back in? Crawl in? Fall in? It's hard to tell which. But Mercury has the right remedy: door openings are 6 inches wider. There's up to 2 inches more head clearance. You step in easily - without a twinge.

PROBLEMS YOU'LL HAVE TO LIVE WITH IN EVERY NEW CAR EXCEPT MERCURY



CLOSE-TOGETHERNESS. Other '59 cars make friendships too close. But Mercury moved the dashboard forward for 9" more knee room. There's more leg room, more elbow room - more usable room all around.



DOOR-ITIS OF THE KNEE. Other '59 cars have jutting windshield posts that threaten to de-cap your knees! But Mercury moved that windshield post forward 2 inches. It's easy to step in without hitting your knee.



STORMY-WEATHER TWITCH. Wipers in other cars do not clear the center of the windshield, so you have to peek through 2 fan-shaped sections. But Mercury's wipers have an overlapping pattern - clear a five-foot swath - including the center. You drive relaxed in all kinds of weather.

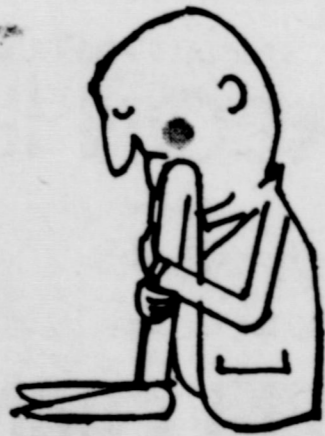

MIDDLE-MAN CROUCH. That hump in the floor of other '59 cars is now larger than ever. It makes the man in the middle sit with his knees at his chin. But Mercury cut the hump in half! Now the middle man has room to stretch out.

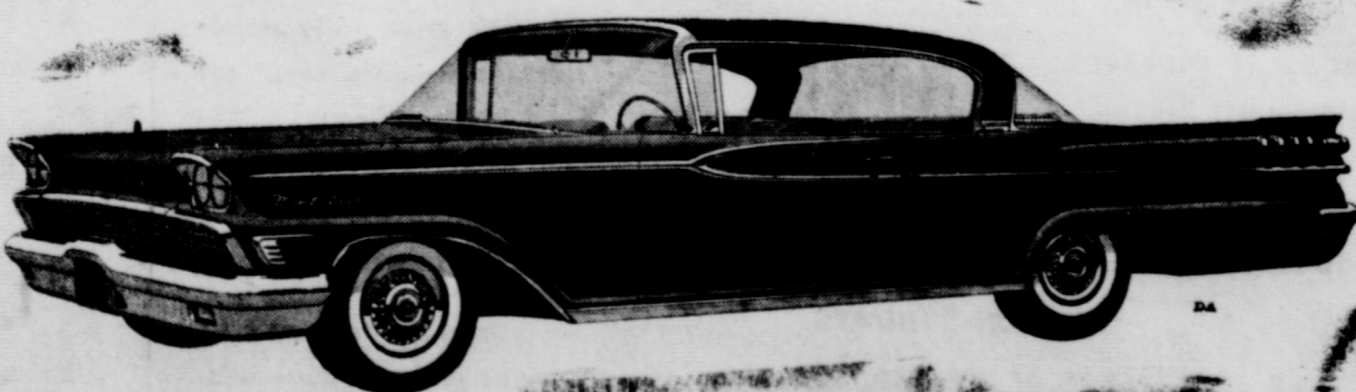

20th ANNIVERSARY **'59 MERCURY** BUILT TO LEAD - BUILT TO LAST
Forbes Motor Co.
Phone 92, O'Donnell, Texas

BLOCKER GROCERY

Your S. & H. GREEN STAMP store

SPECIALS For Friday and Saturday

Tide **69c**
Giant Size

PEACHES **4 for \$1**
"Cal-Top" No. 2 1-2 can sliced Elbertas

FLOUR 25 lb **\$1.89**
25 lb "Kimbell's Pillow Case Bag

Coffee per lb **69c**
Blocker's Special Blend, Ground Fresh While You Wait

Dates **33c**
1 lb Box Pitted

Corn **2 for 25c**
12 oz. vac. Pac. "Kounty Kist"

Bakerite 3 lb can - **69c**
3 lb can Shortening

Fish Sticks - - - - **29c**
"Keith's" 8 oz. pkg. Frozen Breaded

sliced Bacon lb **55c** **Bologna lb** **49c**
WILSON per lb ALL MEAT LB

Cheese lb **47c** **Sausage 2 lb** **89c**
Wisconsin Longhorne 2 lb bag Pure pork,

TRADE WHERE MA SAVES MONEY FOR PA

Weekend Specials

SPECIALS FOR FRIDAY AND SATURDAY

BACON lb - **49c**
Sliced
Picnic Hams per lb **38c**

OLEO 5 lbs for only **\$1.00**

MELLORINE - **39c**

SWIFT'S 1-2 GALLON
Pure Sorghum Molasses 1-2 gallon **69c**
Cream Style Corn No. 300 can **2 for 25c**
Pepsi Cola 6 bottles for only **19c**
Pork And Beans No. 300 can **12 for \$1**
Biscuits 10 cans for **\$1**
Lettuce per lb **10c**
Green Onions 2 bunches for only **15c**
Grape Jelly, Apple Jelly, Red Plum Jam
in 20 oz. Glasses **3 for only \$1**

OPEN ON SUNDAYS

JACKSONS Grocery & Market

★ We give Double Thrift Stamps And Double, Double Thrift Stamps On Wednesdays
AT THE NORTH "Y"

Nicely furnished house, 3 rooms and bath, Mrs. Gates, phone 89
Many farmers are keeping cows that do not carry their full load, says J. W. Davis, extension dairy husbandman. He recommends the systematic culling based on accurate records as a means of getting rid of loafers that don't produce enough to return a profit on the feed and labor they require.

FINANCIAL SECURITY FOR QUALIFIED MAN OR WOMAN
To service and collect from new type coin operated business in this area. Full or part time up to \$800 per month possible. Servicable car, 19 hours a week and \$592.50 to \$1975.00 cash required. Must be able to begin immediately. If qualified write National Mfg. and Distributing Co., P. O. Box 2884, Dallas, 21, Texas.

SPINET PIANO BARGAIN
Reliable party can arrange most attractive purchase of fine spinet piano. Small monthly payments. For details, write McFarland Music Co., 7222 W. 3rd, Elk City, Okla.

Buy your daily paper at home-- it's same price at index office
Lubbock Avalanche
7 days a week **\$12.95**
6 days a week **\$11**

★**Send Us Your NEWS**
Test Holes and Water Wells - Buster Reed, Phone 3884 or 2453 in Lamesa 2-4 p.

LIMITED TIME ONLY
17 Jewel, Waterproof and Shock-proof WATCH FOR ONLY **\$12.95**
(And your old watch)
Fully Guaranteed For 1 year
★ **HALE VARIETY**
All Watch repairs Unconditionally Guaranteed.
For sale: heavy springer milk cows, A. L. McMillan Farm 1st house of Wells St.

O'Donnell Lodge No. 1187
A. F. And A. M.

STATED MEETING 4th THURSDAY
All Visiting Brothers Invited
TED ROGERS, W. M.

NOTICE TO ALL PERSONS HAVING CLAIMS AGAINST THE ESTATE OF L. T. BREWER

Notice is hereby given that original Letters Testamentary upon the Estate of L. T. Brewer were issued to the undersigned on the 19th day of January, 1959, in the proceeding indicated below our signature hereto, which is still pending, and that we now hold such letters. All persons having claims against said estate, which is to be administered in the County below named, are hereby required to present the same to the undersigned at the addresses below given, before suit upon same are barred by the general Statutes of Limitation, before such estate is closed, and within the time prescribed by law. The residence of the undersigned, Frances M. Brewer and Post Office address is O'Donnell, Lynn County, Texas, and the residence of the undersigned Joe T. Brewer and Post Office address is O'Donnell, Lynn County, Texas.

Dated this 26th day of January, 1959.
Frances M. Brewer
Joe T. Brewer
Independent Executors of the Estate of L. T. Brewer, Deceased, No. 974 in the County Court of Lynn County, Texas

OPPORTUNITY AVAILABLE FOR QUALIFIED MAN OR WOMAN

to service and collect from cigarette machines in this area. Part or full time. Excellent opportunity for qualified person, \$592.50 to \$1,975.00 cash required to enable you to begin immediately. Company finances expansion. If you have servicable car and 8 spare hours weekly write giving particulars to National Sales And Mfg. Co., Inc. 3508 Greenville Ave., Dallas, 6, Texas.

Specials For Friday and Saturday

- No. 2 can Libby Pineapple Juice 2 for
- No. 2 1-2 can Our Value Sliced Peaches
- 303 Our Value Cut Green Beans 2 for
- 300 can Steele Jumbo Butter beans 3 cans for
- 303 Libby Turnip or Mustard Greens 2 for
- 303 Kuner Kraut 2 for
- 4 oz. Libby Pimentos Tins
- 14 oz. Libby Catsup
- 303 can Our Darling Golden Cream Style Corn 6 for
- 300 Steele Whole New Potatoes 2 for
- 22 oz. Alabama Girl sour or dill pickles 2 for
- 16 oz. Libby Chili with beans 3 for
- 18 oz. Zestee Apple Butter 2 for
- 18 oz. Gold Craft Peanut Butter regular
- 5 lb Light Crust White Meal
- 3 lb Armour's Vegetole
- 5 lb Pure cane Sugar
- 25 oz. Clabber Girl Baking Powder
- 25 lb. Light Crust Flour \$1.
- 1 lb Supreme Crackers
- 6 oz. can Funston's Pecans
- qt. Purex Bleach
- All meat Franks lb
- Cottage Cheese Borden's pint
- Chuck Steak lb only
- Cello pkg. Celery
- Cello pkg. Radishes, large pkg
- Pink Grapefruit lb very nice
- ★ ★ Double Frontier Stamps On Wednesday
- WE GIVE FRONTIER SAVING STAMPS

Line Grocery And Market

Plenty of parking behind the store; come in and shop with us WE DELIVER PHONE 118

MEATLESS MAIN DISH WITH PROTEIN PLUS . . .

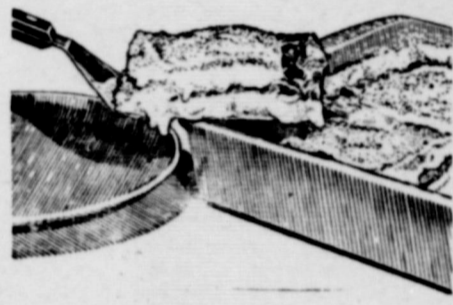

TUNA FRENCH CHEESE-BAKE!

A full line of Tyler Rose Bushes ---- all varieties

8 slices white bread
7-oz. can tuna, drained and flaked
4 slices process American cheese, 3x4 1/2-inch thick
1 Tablespoon soft butter or margarine
3/4 cup PET Instant (in dry form)
1/4 teaspoon dry mustard
1/4 teaspoon salt
Few grains paprika
1 1/2 cups water
2 eggs, slightly beaten
Trim crusts from bread. Put 4 slices in bottom of greased 8-in. square baking pan. Arrange tuna on bread. Cover with cheese slices. Top with rest of bread. Spread butter over top of bread. Mix in 1-qt. bowl the PET Instant, dry mustard, salt and paprika. Stir in gradually water and egg. Pour mixture over bread. Let stand about 15 to 20 min. Bake in 350 oven (moderate) for 30 min., or until golden brown. Serve at once. Makes 4 servings.

Biscuits 7 1/2c
Kimbell's Sweetmilk or buttermilk

TIDE 64c
Giant Size 5c off

Coffee 69c
Kimbell's 1 lb Vac Pak can

Tuna 2 for 59c
Del Monte, light meat

Corn 2 for 29c
Kounty Kist Vac Pak whole kernal 12 oz. can

Crackers 25c
1 lb box Sunshine

Pet Milk 89c
Instant Non fat milk 12 qt. size

Napkins 2 for 25c
80 count, Charmin

Lotion 50c
Hand Lotion, Woodbury's Lanolin rich, \$1 size plus tax

Pork Chops lb 59c

Beef ribs 39c

sliced Bacon 53c
Matchless per lb

★ Kodak Film Photo Finishing On day service on black and white, Fast service on Kodacolor



WE GIVE DOUBLE SILVER DOLLAR THRIFT STAMPS ON EVERY WEDNESDAY

MANSELL BROS

SPECIALS FOR FRIDAY AND SATURDAY FREE DELIVERY PHONE 50 PHONE 118