

A News Of Week

Individual farming programs have been the topic of discussion in the women class of vocational agriculture at O'Donnell High School during the past week.

To take vocational agriculture, a student must have a farming program. The farming program is a long-time program of coordinating farming activities of educational value carried on by the boy studying vocational agriculture and supervised by his parents and his instructor.

Since the farming program is a long-time operation, much time must be spent by freshmen students planning their individual programs. Such planning results in good farming programs. These programs then provide the basis upon which most of the instruction in vocational agriculture is conducted. Real problems are presented. This adds much interest and meaning for the students.

Detailed planning may include such things as ways of producing a crop or livestock project, financing the project, rental agreements between the boy and the person from whom he rents, and ways of marketing his product.

Students, in studying and discussing farming programs, have found that such programs afford several opportunities. An opportunity for the student to earn money is one important advantage. Money made on these programs may then be used by the student to pay for his schooling, or to increase his farming operations.

Students are given definite responsibilities. These projects, which are planned and managed by the student, afford an opportunity for the student to develop his managerial and farming abilities.

Many students in VAI class, according to Mr. James W. Reed, teacher of vocational agriculture, have planned programs for next year. Billy Russ has already made plans for next year. He plans to have 2 lambs, 5 acres of cotton, 5 acres of grain.

Sammy Anderson plans to have Duroc barrows, 1 South Down lamb, 1 Hampshire lamb. He will show the above animals at Dallas.

He plans to have 3 Duroc barrows, 3 South Down lambs, 3 Hampshire lambs. He will show these animals at the local shows and the Lubbock show.

MRS RUMBO HOSTS CLUB Mrs. Noble Rumbo was hostess to the Thursday Bridge Club last week. Mrs. C. R. Burtleson, Jr. won high score. Mrs. Clyde Winans won slam prize and Mrs. Mack Noble won second high. Others present were Madams: Johnny Billingsley, J T Forbes, Ralph Beach, Hugh Lott and O. G. Smith, Jr. Mrs. W. E. Singleton, Jr. will be hostess at the next meeting.

Get your FREE Chicks March 14 At Glenn Clark's Feed Store

O'DONNELL INDEX PRESS

36th year, No. 26

O'DONNELL, LYNN COUNTY, TEXAS,

Wed. March 12, 1958

\$2 And \$2.50 Per Year

Wins In Judging

The O'Donnell FFA boys swept the San Angelo Livestock Judging contest with 1264 points out of a possible 1500 in the annual contest held Saturday at the conclusion of the San Angelo Fat Stock Show. The local team took two first places namely sheep and overall judging. The team, coached by James Reed, include: J. D. Evans, Lanny Brewer, Robert Bessire and David Bessire. In sheep judging a score of 628 was made out of 750. Only a difference of 29 points were between high and low score. Brewer was third in sheep judging with 215 points and third in overall contest with 431 out of 500 points. Fourth highest was Robert Bessire in sheep with 212 points. The team will take part in livestock judging at Texas Tech., Abilene Christian College, Sul Ross and Texas A. and M.

Sherry Middleton is the FFA nominee for the Lubbock stock show princess contest. The FFA club will have 34 lambs 24 barrows and one calf in the Lubbock stock show March 15th thru 19th.

The Grand Champion Calf of the Gail show held Saturday was fed by Norman Ledbetter, son of Mr. and Mrs. Isaac Ledbetter. He is a member of Gail FFA club and the calf was from herd of Ralph Beach. He won calf showmanship and overall showmanship.

Mr. and Mrs. Silas Russ, Billy and Neal visited in Ft. Worth, Dallas and Kilgore last week end.

Mrs. Clyde Winans and Mr. and Mrs. Wayland Taylor attended the funeral of Mr. Miller at Big Spring Sunday. Mr. Miller was the father of Mrs. James Lemons.

Friends File Taylor In Trustee Election Here

Last week local citizens petitioned the name of Wayland Taylor, local implement dealer, and current by a school trustee, on the school ballot. Other candidates recently petitioned on the ballot are Dr. Noble Rumbo and Lynn Birdwell.

Miss Howell Weds

Standing before an arch covered with white stock and emerald foliage, Miss Donna Jo Howell and Robbie Jerrell Roberson exchanged twin ring wedding vows Sunday afternoon. Baskets of white stock and caudered tapers completed decorations at Tahoka First Baptist church. The bride is the daughter of Mr. and Mrs. J. Byron Howell and the bridegroom is the son of Mrs. O. E. Robertson of here.

Rev. W. A. Brooks read the 4 o'clock service and Mrs. Clay Bennett played traditional music. She accompanied Miss Marilyn Carmack who sang "I Love You Truly."

Howell gave his daughter in marriage. She wore a designer gown of diamond white peau de soie with tulle over net and taffeta featuring a Sabrina neckline outlined with peau de ange lace and seed pearls. Short sleeves were complimented by mitts. Cut on circular lines the skirt is enhanced by scattered appliques of peau de ange lace touched with pearls, scalloped lace at knee depth and double ruffle of pleated tulle at the hemline.

Her silk illusion veil fell to elbow length from a crown of seed pearls. She carried a cascade of white roses and feathered white carnations.

Mrs. Kenneth Smith of here was matron of honor. Best man was Jimmy Knowles. Waiter Terry, cousin of the bride and Wally Thompson, cousin of the groom of here, ushered.

A reception followed in the Fellowship Hall with Mmes M E Schaffner of here, Nick Vakud of Post, and O. E. Terry assisting in hospitalities.

After a trip to Ruidoso, the couple will be at home in O'Donnell where Mr. Roberson is a farmer. The bride wore a gray and white travel suit with black and white accessories and white rosebud corsage.

CLOTHING IS NEED HERE

The Welfare Room in O'Donnell will be closed until further notice due to the shortage of clothing. There is still a demand for clothing especially children things. If when you are cleaning out closets and storing winter clothes, you will bring the things you cannot use to the welfare room, they will be placed with people who are in need and probably cannot attend school unless clothes are available. There have been about 500 people who have been given clothing since Sept. 1.

Mrs. Ben Moore, Chairman

1939 CLUB MEETS

The 1939 Study Club met with Mrs. P. A. Mansell in the Fellowship Hall of the Baptist Church on Wednesday, March 5th. A very interesting program on "Jesus Christ And His Teachings" was given by Mrs. Mansell and Mrs. C. D. Pickens spoke on "Paul, The Dynamite Missionary." Fifteen members and a visitor enjoyed the social hour. The next meeting will be with Mrs. Clint Tyler. The president reminded the club of the 7th District convention at Childress March 12 thru 14.

Girl Scout Week

"We can count on you" is the theme of the National Girl Scout week which began Sunday. The Scouts will be observing the week with various activities in the troop. Some of the Scouts will attend Church together Sunday.

March 7th thru March 21st is the annual Girl Scout Cookie sale. Girls will be selling cookies and will call at your door. They are 50c per box. The troop receives 5c per box sold and the remainder goes into the Caprock Girl Scout Camping fund. Junior Hi Scouts are selling nuts. Buy cookies and nuts when the Scouts come around as the cause is worthy.

The regular Neighborhood meeting of the Girl Scout Council was Friday morning at Methodist Church. Mrs. Avalon Maddox of Lubbock attended. Plans were made to have a cook-out at the next meeting May 9th at home of Mrs. Floyd Thompson.

Friday, Mar. 14th, at 7:30 p. m. there will be a council wide Girl Scout Birthday party at Lubbock Coliseum and every one is invited to attend. One O'Donnell troop will have a part on the program.

Forks You Know

Barry Doss, son of Mr and Mrs. Roger Doss, spent about a week in a Lubbock hospital with pneumonia

Mrs. Elmer Wright had surgery Saturday in Price hospital in Lamesa.

Mr and Mrs. Hornaday McLaurin and family spent the week end at home. They recently moved from Pecos to Odessa.

P. O. Cabbiness of Austin was here last week.

Mrs. Bill Brandon is ill at her home here.

Mr. and Mrs. E. J. Smith and daughter, Susan, moved to Lubbock Thursday. He was formerly banker here until he resigned in January.

Mr and Mrs. Sam Singleton recently moved to Lamesa where Mr. Singleton owns a car dealership.

Commissioner Beatrice McLaurin attended a meeting of Highway 87 Association at Big Spring Saturday.

The Baptist Training Union Study Course will be March 24 thru 28.

Jeff Shook returned Saturday from the bedside of his son, Jim, who was injured March 2nd in the crash of a light plane near Temple. Jim suffered a broken hip, broken ribs, a twisted back and cuts. The plane hit an air-pocket and Jim's safety belt broke. He owns a funeral home at Rogers.

ENGAGEMENT IS TOLD

Mr and Mrs. D. S. Lavender of Route 3, O'Donnell, announce the engagement of their daughter, Dolores Ann to Larry Lynn Moore, son of Mr and Mrs. Howard Moore of Rt. 3, Tahoka. Both are students in the local high school.

Mr and Mrs. Neeley Jennings moved to Roswell this week.

Dale Karpe left last week for the Navy.

Mrs. Lynn Birdwell had surgery last week in a Lamesa hospital.

A. C. Hamilton was in a Slaton hospital last week.

Mr and Mrs. Clarence Williams and son visited in Abilene over the week end.

Mr and Mrs. Irvin Street and Mrs. Maude Shaw visited in Merkel last week.

Cleo Pearce had major surgery at a Lubbock hospital Monday.

Mr and Mrs. Ed Singleton of Big Spring spent week end here

Misses Polly Etter, Kay Cabbiness and Betty Snellgrove spent the week end at home.

Mr and Mrs. Don Mansell spent Sunday in Sweetwater and Abilene

Mr and rs. Jack Tiehen of Lubbock visited in the W E Singleton. Jr. home Sunday.

Mrs. J B Forbes and her grand daughter, Lois Ann Pollard of Lubbock visited in the J T Forbes home over the week end.

Mr and Mrs. Fletcher Johnson and boys of Plainview visited relatives here Sunday.

Mr and Mrs. Carrol Jones and son of Grand Prairie and Mr and Mrs. Kellis Davis and Kay of Big Spring visited in the F M Jones home over week end.

Visitors in the Hollis Swinney home Friday nite were Mr and Mrs. Glen Brewer, Mr and Mrs. B J McLaurin, Mr and Mrs. Bill Dorman and Mr and Mrs. Kellis Davis of Big Spring.

Walter Teeter will have surgery at a Lubbock hospital Thursday.

Mrs. W. E. Tredway and Mrs. Otis Harris attended a floral design school at Lubbock Sunday.

Congratulations to Mr and Mrs Dan McLaurin of Tahoka on the arrival of a fine baby girl born March 4th at Rumbos clinic and named Cheryl Raylean. She weighed 7 lbs 14 oz.

Stores To Close At 6

Beginning Thursday and continuing until next fall the stores of the town have agreed to close at 6 p. m. each day except on Saturday.

Get your FREE Chicks March 14 At Glenn Clark's Feed Store

HONOR STUDENT AT TECH

Miss Betty Snellgrove, daughter of Mr. and Mrs. Bill Snellgrove of here, among other Texas Tech honors students, will be honored Sunday March 16th at 2 p. m. in the A. I. College Recognition Service in the auditorium. Miss Snellgrove finished high school here last spring and her college grade average has been above 2.5 grade points.

For sale — 7 acres known as Curtis Property, 8 or 10 room house about 180 ft. front on pavement, price is right. B M Haymes

E. A. Howell In Clerk Race

The Index has been authorized by friends to announce the candidacy of E. A. Howell of Tahoka for the position of County Clerk of Lynn County subject to the action of the Democratic Primaries this summer. Mr. Howell formerly was a farmer and is currently an employee of Dale's Farm Store in Tahoka. He is married, has a son and daughter in college and two children in the Tahoka school. An older son is working in Tahoka. He has lived in the county for about 12 years and is very well liked and held in high esteem by his fellow town people. At a later date Mr. Howell will make a statement to the voters. The above announcement was paid by three Tahoka friends.

Hash Buys Gibson Out

Effective Monday L. J. Hash purchased the cleaning firm of Glenn Gibson and combined the two businesses. Mr. Gibson purchased his business about 12 years ago from the late C. E. Ray.

Charley Morrison said that he had been on the Plains long before Tahoka, O'Donnell and Lamesa were towns and that the area has the best underground season he has seen since the plow tore up the sod.

Mr and Mrs. Ross Stark of Hereford were here last week.

School Events To Come

March 12 — Southern Assembly
March 14 — Jr. Class Play
March 17-19 — Stock Show At Lubbock

March 28 — FFA Style Show
April 3 — FFA-FHA weiner roast
April 4-7 — Easter holiday
April 6 — Sunrise Service
April 9 — Southern Assembly
April 11 — Senior Play
April 12 — Track meet, Denver City.

April 14 — Faculty meeting
April 17 — Achievement Tests
April 18 — Regional Volley Ball here.

WORKS FOR CHURCH PUBLICITY DEPARTMENT

Phillip D. Hardberger, a Baylor journalism graduate, has been employed by the Texas Baptist Public Relations department to assist in press relations, feature writing and in preparation of brochures and other mailing pieces. He will also specialize in photographic coverage. For the past three years Phil has been a pilot and information service officer for the Air Force. While attending Baylor he was editor of the daily college newspaper, president of the Sigma Delta Chi, national journalism fraternity and a member of the student congress. He is son of Mr and Mrs. Homer Hardberger of here and is a graduate of O'Donnell High School.

SCHOOL MENU

Monday: Scrambled English peas, buttered potatoes, lettuce wedge, bread, milk, banana nudding.

Tuesday: bacon strip, fresh lima, macaroni and tomatoes, corn bread, butter, milk, pineapple rings

Wednesday: meat patties, sliced tomatoes, green beans and new potatoes, rolls, butter, milk, bread, apricot preserves

Thursday: pork chops, okra, peas, buttered corn, bread, milk, ice cream.

Friday: fish sticks, pinto beans, cold saw, corn bread, butter, milk bread, cake square.

FOR EXPERT ---
T. V., RADIO, SMALL APPLIANCE REPAIRS OR
ELECTRICAL WIRING CALL ---
Mansell Bros.
Day Phone 50 Nite Phone 133 or 27
JERRY HARPER, SERVICE MAN

CHICKS FOR SALE
★ ALL BREEDS
FREE CHICKS FRIDAY MARCH 14
20 Free Chicks with 50 lbs Chick Starter
Grinding & Mixing 20c per 100 lb
O'DONNELL FARM & RANCH STORE
Paymaster FORMULA FEEDS
L. G. CLARK, OWNER PHONE 200

Our Thanks . . .
For your fine patronage during the recent ginning season. We want you to know that we appreciate your good will as well.
If we can help you with your cotton seed purchases, call on us.
Paymaster Gin
Clyde Winans, Mgr.



MISS HOWELL

PUBLIC AUCTION SALE
EDWARDS IMPLEMENT CO.
O'DONNELL FRIDAY, MARCH 14 AT 1 P. M.

- 1 — VB Diesel MM Tractor on butane with 4-row cultivator and planter.
- 1 — MTA Moline Tractor
- 1 — F20 Farmall Tractor on Butane
- 1 — Ford Tractor
- 1 — UTE Moline Tractor on butane with 4 row cultivator and planter.
- 1 — M Farmall with 4 row cultivator and planter.
- 2 — John Deere 4 row cultivators.
- 1 — Set John Deere planter box
- 1 — John Deere front end lister
- 1 — MM front end lister
- 1 — Ford mold board breaking plow (2 bottoms.)
- 1 — Ford tandem disc plow
- 1 — 8 ft. tandem disc plow
- 1 — International Harvester one way plow
- 1 — 3 bottom mold board plow
- 2 — Row Binders
- 1 — MM combine
- 1 — Scraper Blade
- 1 — Ford 8 row duster
- 1 — Oliver cotton stripper
- 1 — 10 ft. Hoeme plow
- 1 — 14 ft. wheat drill
- 1 — 2 wheel trailer
- 1 — 9 row sandfighter
- 1 — Ford front end scoop
- 1 — Fifth wheel
- 4 — Drag planter boxes
- 1 — Butane tank for pickup
- 1 — Shredder
- 10 — Busters
- 1 — Letz feed mill
- 1 — Ford truck

Also a truck load of other items too numerous to mention
Houston Glasson, Auctioneer
C. T. Beckham, Clerk

RENEW YOUR SUBSCRIPTION

FOR THE NEW ----

1958 Baby

Shop Our Complete Baby Department For All Your Supplies

★ A Complete Line Of Gifts For Baby Showers

Lott Pharmacy

Mugh Lott, Registered Pharmacist

STANLEY FUNERAL HOME

AND BURIAL ASSOCIATION

Day Or Nite Call 233 At Tahoka

"Thoughtful, Courteous Service"

We Accept Burial Policies Of All Companies

★ WE HAVE ON HAND A GOOD SUPPLY OF

Cotton Planting Seed

LET US KNOW YOUR NEEDS AND WE WILL TRY AND GET WHAT YOU WANT IF WE DO NOT HAVE IT

Wells Farmers Co-operative Gins

DEALERS IN ---

COTTON, COTTON SEED AND COTTON SEED PRODUCTS

JESS O. GOODE, Manager

Assembly of God

Sunday School 9:45 a. m.
Worship Service 11:00 a. m.
Evening service: 7 p. m.

CHURCH OF THE NAZARENE

Sunday School 10:00 a. m.
Morning worship 11:00 a. m.
N. Y. P. S. at 6:30 p. m.
Prayer service Wednes. 7 p. m.
Evangelistic Services 7 p. m.

.....Ironing and housework in town, see Dora Aguilar, 1st house south Morrison resident on Rockersher road. 2tp

Real Estate

— FARMS — RANCHES —
CITY PROPERTY
Leases and Royalties

B. M. Haymes



Be Sure of What You Get . . .

Although the price may catch your eye, the product may leave something to be desired when you use it.

This can be as true of cut rate property insurance as it is of sour lemonade. YOU GET ONLY WHAT YOU PAY FOR.

Be doubly sure when you insure. For a few cents more, buy your protection from an independent local agent who understands your needs, is an expert on all coverages, and gives you superior service.

LOANS

MOORE INSURANCE AGENCY
Phone 220, O'Donnell

O'Donnell Index - Press

Box B, O'Donnell Texas
Published Every Wednesday
O. G. SMITH, JR.

Advertising Rate: 50c col. inch
Entered as second class matter September 23, 1923 at Post Office at O'Donnell, Texas under Act of Congress March 3, 1879.
(Rain Or Shine)

SUBSCRIPTION RATES
In Lynn, Dawson and Borden Counties \$2 per year
Elsewhere in U. S. \$3.50
Card Of Thanks 50c Classified Advertising 2c per word with minimum charge 50c
Read label at top of paper to see when your paper expires

POLITICAL ANNOUNCEMENTS

The following announce their candidacy for elective offices subject to action of the voters in the Democratic Primary election on July 26, 1958

For District Judge, 106th Judicial District:
TRUETT SMITH of Lynn County For County Superintendent:
MRS. RUTH JOLLY (re-election)
For Commissioner, Precinct 2:
WOODROW BREWER (re-election)
O. J. STANLEY
For Justice of Peace, Precinct 4:
HORACE BRUNETTE (re-election)
For County Treasurer:
TOM REID (re-election)
For County Judge:
W. M. MATHIS (re-election)
For County Clerk:
C. W. ROBERTS

DAWSON COUNTY
For Commissioner, Prec. 2:
A. B. (Abe) FURLOW (re-election)

BORDEN COUNTY

METHODIST CHURCH

Sunday School 9:45
Morning Worship 10:55 a. m.
Evening Fellowship
Children, Youth, Adults 6:30 p. m.
Evening worship 7:30 p. m.
Woman's Society of Christian Service — Faith Circle Mondays at 2:30 p. m.; Mary Martha Circle at 9:30 a. m. Tuesdays
Methodist Men meet each 4th Monday at 8 p. m.

FIRST BAPTIST CHURCH

SUNDAY
Sunday School 9:45 a. m.
Morning Worship 11:00 a. m.
Concord Choir 6:00 p. m.
Training Union 7:00 p. m.
Evening Worship 8:00 p. m.
Youth Fellowship 1st Sunday at 9:00 p. m.

MONDAY
W. M. U. 3:45 p. m.
G. A. Sunbeams 3:45 p. m.
Jr. G. A. 3:45 p. m.

WEDNESDAY
Intermediate G. A. 7:00 p. m.
Officers and teachers 7:30 p. m.
Prayer, Bible Study 8:00 p. m.
Church Choir 8:45 p. m.

For sale — 2 turkey toms, excellent breeding stock, Harvey Mc Kee, Aten 2203. 1tp

— 1 — 11.7 cuft. Admiral Dual Temp. Refrigerator, Automatic defrost, large freezing compartment, \$285 and your trade in at Winans Hardware

Dr. O. H. NANCE
Optometrist
528 N. 1st Lamesa ph. 554

Noble L. Rumb
M. D.
Medicine and Surgery
RUMBO CLINIC
OFFICE TELEPHONE 121
RESIDENCE PHONE 121

FAMILY STYLE MEALS EACH SUNDAY
(Serving From Noon To 2 P. M.)
\$1 Per Plate

Jackson's

DRIVE-IN CAFE AT NORTH "Y"

There's A C. P. Policy For You

Farm Bureau's Farmers Liability Insurance Plan To Fit The Needs Of Lynn County Farmers.

Section 1. Public Liability
Section 2. Employer's Liability
Section 3. Physical Damage To Property

★ ★ ★
SEE US TODAY ----

Lynn County Farm Bureau

Charles Reid, Insurance Agent
Phones, office 528, home: 414. Tahoka



HIGGINBOTHAM FUNERAL HOME

"Dedicated To Helpfulness"

403 N. Austin St. Lamesa Phone 4535
24 Hour Ambulance Service
Burial Insurance "Bonded Protection"

Now we're raising pigs RIGHT IN OUR STORE

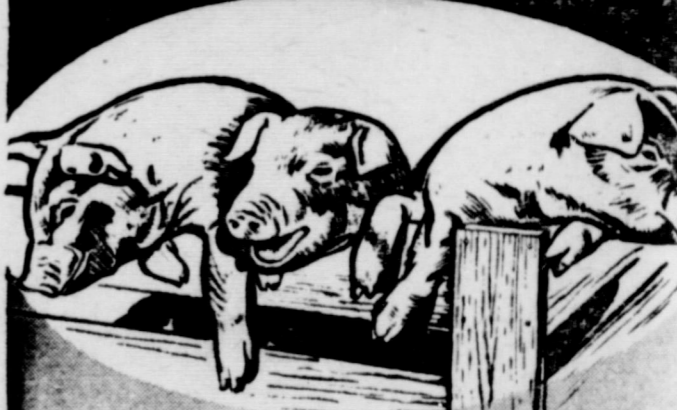

to show you how fast and cheap pork can be made on Purina

Yep, we've borrowed several pigs from one of our local hog men and set 'em up right in the store. We are feeding our pigs Purina Pig Startena and water—that's all.

The pigs will be weighed every week and a record kept of every pound they eat.

We know how this demonstration will come out, because we know what Purina will do. But we want you to see for yourself the fast, low-cost gains our pigs make. That's the surest way to make you another of our satisfied Purina customers.

Come in and get acquainted with our pigs today . . . and come see them often.

YOUR STORE WITH THE CHECKERBOARD SIGN

Clary Poultry And Egg
Ph. 102 At North Y in
O'Donnell





Just out! New, wide and handsome!

NEW CHEVROLET FLEETSIDE PICKUPS

They're as brawny as they are beautiful—three new Fleetside pickups with the power and cargo capacity to tame tough jobs and look good doing it!

The new Fleetside reports in with more load space than you'll find in any other low-priced pickup in its

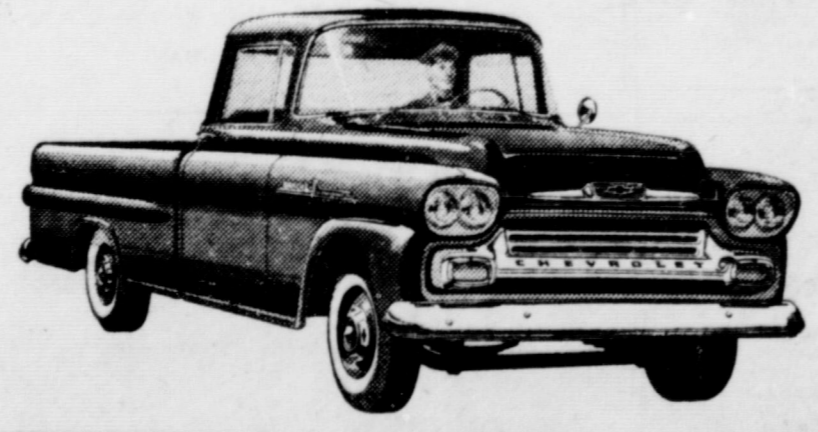
weight class! Two body sizes are offered—78" and 98" long—both a full 6 feet wide. And you get the best remedy for overhead worry that's ever been built—Chevy's hustling Thriftmaster 6 engine. Your dealer will fill in the facts, or details about any new Chevrolet models, including America's lowest priced popular pickup!



NEW Styling that catches the eye and calls attention to your business name!

NEW Extra-big capacity! New Fleetside bodies are wider, longer and deeper!



See your local authorized Chevrolet dealer

ELLIS CHEVROLET CO.

Chevrolet Sales And Service, Phone 124, O'Donnell, Texas

CHURCH OF CHRIST SERVICES
 Classes 10 a. m.
 Worship, Communion 10:45 a. m.
 Evening services 7:30 p. m.
 4-week Bible Study 8 p. m.

KCBD TV: Channel 11

Sunday
 11:55 Sign on
 12:00 Wizard
 12:30 Frontiers of Faith to be announced
 1:00 Wisdom
 2:00 Lawrence Welk Show
 3:00 Wide Wide World
 4:30 Dee Weaver show
 5:00 Meet the Press
 5:30 Zorro
 6:00 Bob Hope Show
 7:00 Steve Allen
 8:00 Dinah Shore
 9:00 Loretta Young
 9:30 Highway Patrol
 10:00 Broken Arrow
 10:30 News
 10:40 Weather
 10:45 Sports
 10:50 Channel 11 Theater
Monday
 7:00 Today
 9:00 Arlene Francis Show
 9:30 Treasure Hunt
 10:00 The Price is Right
 10:30 Truth or Consequences
 11:00 Tic Tac Dough
 11:30 It could be you
 12:00 Tex and Jinx
 12:30 Club 60
 1:30 Bride and Groom
 2:00 Matinee
 3:00 Queen for a Day
 3:45 Channel 11 Matinee
 5:15 Hospitality Time
 5:30 Wild Bill Hickok
 6:00 News
 6:10 Weather
 6:15 Here's Howell
 6:30 The Price is Right
 7:00 Restless Gun
 7:30 Wells Fargo
 8:00 Twenty One
 8:30 Sheriff of Cichise
 9:00 Suspicion
 10:00 Walter Winchell's File
 10:30 News
 10:40 Weather
 10:45 Sports
 10:50 MGM Theater
Tuesday
 7:00 to 5:30 is same as Monday
 5:30 Trouble with Father
 6:00 News
 6:10 Weather
 6:15 Here's Howell
 6:30 to be announced
 8:00 Meet Mc Graw
 8:30 to be announced

9:30 Bob Cummings Show
 10:00 Real McCoys
 10:30 News
 10:40 Weather
 10:45 Sports
 10:50 MGM Theater
 Wednesday
 7:00 to 5:30 is same as Monday
 5:30 Frontier
 6:00 News
 6:10 Weather

6:15 Here's Howell
 6:30 Wagon Train
 7:30 to be announced
 9:30 Lawrence Welk
 10:30 News
 10:40 Weather
 10:45 Sports
 10:50 MGM Theater
 Thursday
 7:00 to 5:30 is same as Monday
 5:30 News
 6:00 News

6:10 Weather
 6:15 Here's Howell
 6:30 Cisco Kid
 7:00 Groucho Marx
 7:30 Dragnet
 8:00 People's Choice
 8:30 Tennessee Ernie Ford
 9:00 Rosemary Clooney
 9:30 Jane Wyman
 10:00 Patrice Munsel
 10:30 News
 10:40 Weather

10:45 Sports
 10:50 MGM Theater
 Friday
 7:00 to 5:30 is same as Monday
 5:30 Rin Tin Tin
 6:00 News
 6:10 Weather
 6:15 Here's Howell
 6:30 Adv. of Jim Bowie
 7:00 Court of Last Resort
 7:30 Victory at Sea
 8:00 M Squad

Buy your daily paper at home-- it's same price at index office
 Lubbock Avalanche 7 days a week \$12.95
 5 days a week \$11
 Send Us Your NEWS
 Barley seed \$8 per 100
 Seed of weed, grass seed, see Walker

Mahurin
 SOFT WATER
 Help - Your - Self
Laundry
 Wet Wash, Ruff Dry

CLAUDE'S
 All Kinds Cowboy and Wellington BOOTS - WESTERN SHIRTS CASAINS - LOAFERS - ALL KINDS FINE LEATHER GOODS
 EXPERT REPAIR ON ALL SHOES AND BOOTS

REX
 Friday and Saturday March 14th and 15th
 Gina Lollobrigida and Anthony Quinn in THE HUNCHBACK OF NOTRE DAME
 Cinemascope and color
 Sunday and Monday March 16th and 17th
 George Montgomery in MAN FROM GOD'S COUNTRY
 Cinemascope, Color

IT'S TIME TO Remodel and Repair
 FOR FREE ESTIMATES
 FOR QUALITY WATER WELL REPAIRS SEE CICERO SMITH LUMBER CO. TODAY
 Phone 18 O'Donnell
 Joe Hromas, Mgr.
Cicero Smith LUMBER COMPANY

There's A Church You Ought To Know . . .

...This Church pleads for the restoration of the New Testament church; practices the unity of all Christians on the basis of God's Word; has no creed but Christ; and preaches no "isms."

This Church seeks to present Christianity as intelligent as science, as appealing as art, as vital as the day's work, as intimate as home, and as inspiring as love.

Our Foundation -- "Other foundations can no man lay than that which is laid, which is Jesus Christ." -- 1 Corinthians 3:11.

Our Creed -- "Thou art the Christ, the Son of the living God." -- Matthew 16:16

Our Rule of Faith and Practice -- "Every Scripture inspired of God is also profitable for teaching, for reproof, for correction, for instruction, which is in righteousness: that the man of God may be complete,

furnished completely unto every good work." II Timothy 3:16-17.

Our Name -- "The disciples were called Christians, first in Antioch." -- Acts 11:26. "The churches of Christ salute you." -- Romans 16:16.

Our Worship -- "And they continued steadfastly in the apostles' teaching and fellowship, in the breaking of bread and in prayers." -- Acts 2:42.

Our mission -- "Go ye therefore and make disciples of all the nations, baptizing them into the name of the Father and of the Son and of the Holy Spirit; teaching them to observe all things whatsoever I have commanded you." -- Matthew 28:19-20.

Our Prayer -- That the disciples of Christ may all be one that the world may believe God sent Him. -- John 17:21

You Are Invited To Learn More About This Church By Attending The ---

GOSPEL MEETING



Bob Hoover, Evangelist

MARCH 17-24

O'Donnell Church of Christ



Every PAN becomes **AUTOMATIC**...with a **BURNER** with a **BRAIN**

"COMPARE and you'll go Gas every time" -- because GAS gives you so much more for so much less!

Your double-boiler, skillet, sauce pan, roaster...each becomes an automatic utensil on the Burner-With-A-Brain. This amazing top burner puts an end to pot watching, eliminates scorching and boil-overs. It offers special advantages no other automatic top burner can duplicate, because GAS gives you a greater temperature selection and greater accuracy in maintaining the exact temperature you choose. Add to this the accuracy of your automatic Gas oven which can hold a temperature constant within five degrees, and you have the perfect performance that assures perfect cooking results. Let us give you the complete story and a demonstration, then visit your gas appliance dealer



New Gas ranges are available with a meat thermometer which absolutely assures year success in turning out succulent, flavorful meats with minimum shrinkage, minimum loss of natural juices.



Only with GAS is closed-door broiling advisable -- because only a clean-burning, live flame can consume all cooking vapors, preventing heat and odors from escaping into your kitchen.

fuel for a growing empire **Pioneer Natural Gas Company**

BLOCKER GROCERY

Your S. & H. GREEN STAMP store

SPECIALS For Friday and Saturday

Starting Thursday March 13th we will close at 6 p. m. on Week Days

COFFEE per lb . . . 85c
Folgers Regular or Drip

CAKE MIX . . . 29c
"Betty Crocker" white, yellow or Devils food

Orange or grape drink . 23c
46 oz. can "Kraft's"

Shortening 3 lb . . 69c
"Advance" 3 lb carton

Chocolate Covered Cherries . . 49c
13 oz box

Velvetta 2 lb box . . 83c
Kraft's, 2 lb box

Lemonade . . . 10c
6 oz. "Keith's" Frozen

Chicken Pot Pies . 2 for 45c
8 oz. Banquet, Frozen

beef roasts 57c **Beef ribs lb 31c**
Choice cuts per lb

Bacon 2 lb \$1.29 **Fryers**
Wilson's Certified Thick Sliced

TRADE WHERE MA SAVES MONEY FOR PA

ANNOUNCING . . .

Our purchase of Gibson Cleaners effective as of last Monday.

★ Your continued patronage will be greatly appreciated

Hash Cleaners
"Better Cleaning For Those Who Care"

Weekend Specials
SPECIALS FOR FRIDAY AND SATURDAY

Weiners . . . 33c
ALL MEAT per lb

BEEF ROAST per lb . . . 55c

BACON, Thick Sliced . . . 2 lb pkg. . . . \$1.10

MELLORINE . . . 33c

Swift's 1-2 gal
English Peas No. 303 can 2 cans for 29c
Tamales, Ellis No. 2 1-2 can 30c
Snof Crop, Frozen, Orangeade, grape, pineapple or orange and grapefruit blend 6 oz. can 16c
Coffee, White Swan lb 89c
Powdered Sugar 2 boxes for 25c
Salad Dressing qt. 39c

OPEN ON SUNDAYS

JACKSONS
Grocery & Market

★ We give Double Thrift Stamps And Double, Double Thrift Stamps On Wednesdays
AT THE NORTH "Y"

Turkey prices the first half of 1958 will be dominated by the large storage stocks now on hand. After late summer of 1958 prices will reflect next year's output.

The supply of cotton in the U. S. during the 1957-58 marketing year is estimated at about 23 million bales — 4.6 million bales smaller than the record of last year and the smallest supply since 1953-54.

A good quality chick is worth the extra cents it costs. Good layers cannot be developed from low quality chicks. Developing good layers calls for the use of the best known management practices and these start even before the arrival of the baby chicks on the farm.

Soils lose their desirable structure when calcium and phosphorous are removed, either by cropping or leaching or both.

Place Your Order NOW
For Baby Chicks

Start 'em Right with Paymaster

CHICK STARTER

Develop healthy, vigorous, fast growing chicks with Paymaster Chick Starter. It's fortified with new Dynamine . . . stimulates growth, increases livability and feeding efficiency. Watch your chicks grow fast into profit making birds with Paymaster Chick Starter. See your dealer now!

GET FULL DETAILS FROM
O'Donnell Farm And Ranch Store

If you have not rendered your 1958 School Tax please come into the office, Tom Yandell School Tax Collector

WATCHES CLEANED AND OILED. ONLY \$2.98 WATCHES ARE CHECKED FREE WITH OUR WATCHMASTER.

★ **HALE VARIETY**
All Work Guaranteed

For sale — late 1952 Model Twin City Tractor, 1st class shape, Ellis Barnes, Rt. 3, O'Donnell

For prompt pickup and delivery of Laundry and Dry Cleaning call Hash Cleaners, Phone 284. Shirt finishing work our speciality. You must be satisfied or no charge. Your business will be appreciated.

For rent: two very nice furnished apartments, Index

For sale — Former M J Whitsett house, remodeled, refinished, 50 ft lot on pavement, or traded for 80 or 160 acres. J T Forbes

FOR SALE — Sorghum Alum, 60c per pound. Other crop seed .00, weed seed .00, germination 84 per cent. Louis Sturm, Luther, Texas Box 14. 3-15 p

DEADLINE CAR INSPECTION IS APRIL 15TH

Texas motorists may be lined up for blocks before neighborhood automobile service centers as the April 15th deadline nears for obtaining safety inspection stickers for cars and trucks. Of the half million vehicles in this district only 125,000 have received state inspection stickers. Only a few weeks remain in which to obtain the 1958 stickers. O'Donnell has a number of vehicle inspection stations and motorists can now get quick service

Specials For Friday and Saturday

- 303 can Libby Garden Peas 5 cans for
- Libby Halves or sliced peaches 5 cans for
- 14 oz. Libby Catsup 6 bottles for
- 3 lbs Armour Veetole Shortening
- No. 1 can Brookdale Chum Salmon
- 25 lb Gladiola Flour with PILLOW CASE
- 1 qt. Betty sour or dill pickles
- 46 oz. can Ashley's Tomato juice 4 cans for
- Van Camp's Tuna
- 1 lb Hixson Coffee
- Large Pet or Carnation Milk
- Our Value Pork and Beans 3 cans for
- 46 oz. Hi C Orange Juice
- Gladiola Biscuits 2 cans for
- 2 lbs Pace Pork Sausage
- All meat Franks per lb
- Fresh Onions 2 for
- Golden yellow Bananas lb
- 10 lb Mesh bag Spuds

Starting March 13th we close at 6 p. m. on Week Days

★★ Double Frontier Stamps On Wednesday WE GIVE FRONTIER SAVING STAMPS

Line Grocery And Market

Plenty of parking behind the store; come in and with us WE DELIVER PHONE 1

PERFECT FOR ST. PAT'S!
PET MILK No. H158-11-3

Biscuits 7c
Kimbell's, Sweet milk or Butter-milk

Corn 2 for 25c
Mayfield, cream style 303 cans

Shortening 69c
Mrs. Tucker's 3 lb ctn.

TIDE 28c
Large Box

Toothpaste 39c
Colgate 53c size

Tonicream 99c
Curl-Magic, Hair Beauty Spray \$2.50 Value plus tax

Cleansing Tissue 2 for 37c
Charmin, 400 count

Welchade 31c
Grape drink qt. size

Catsup 2 for 49c
Heinz, 14 oz. bottle

\$5 Reward
This ad is worth \$5 in Silver Thrift Stamps. Bring it with ★ MANSELL'S

Beginning Thursday will close at 6 Week Days

Cheese lb 4
Wisconsin Longhorne

Pork Chops 59
Nice and fresh, lb

sliced Bacon 5
Banner per lb

Fresh Dressed Fryers and Hen FOR EXPERT TV., Radio, Small Appliance pairs or Electrical Wiring call MANSELL BROS. Day Phone 50, Nite 133 or 27

\$\$\$\$\$\$\$\$\$\$\$\$\$
SILVER DOLLAR THRIFT STAMPS

Mansell Bros Co
O'Donnell, Texas

★★ WE GIVE DOUBLE SILVER DOLLAR THRIFT STAMPS ON EVERY WEDNESDAY

MANSELL BROS

SPECIALS FOR FRIDAY AND SATURDAY
FREE DELIVERY
PHONE 50