

RENEW YOUR SUBSCRIPTION



HIGGINBOTHAM FUNERAL HOME
 "Dedicated To Helpfulness" Phone 4585
 403 N. Austin St. Lamesa
 24 Hour Ambulance Service
 Burial Insurance "Bonded Protection"

**Pay Your --
 POLL TAX
 By Jan. 31st**

J. E. (Red) BROWN
 TAX ASSESSOR AND COLLECTOR
 LYNN COUNTY

SAVE MONEY ★ SAVE TIME
 By Buying Your Printing At Home
THE O'DONNELL INDEX-PRESS
 Finest Quality Job Printing

★ WE HAVE ON HAND A GOOD SUPPLY OF

**Cotton Planting
 Seed**

LET US KNOW YOUR NEEDS AND WE WILL TRY
 AND GET WHAT YOU WANT IF WE DO NOT
 HAVE IT

**Wells Farmers
 Co-operative Gins**

DEALERS IN --
 COTTON, COTTON SEED AND COTTON SEED
 PRODUCTS
 JESS O. GOODE, Manager

For sale: 1947 Chrysler, good condition, radio, heater, only one other owner, Mrs. Hervey Gardenhire. 1-15

WATCHES CLEANED AND OILED. ONLY \$2.98 WATCHES ARE CHECKED FREE WITH OUR WATCHMASTER.

★ **HALE VARIETY**
 All Work Guaranteed

**CHURCH OF THE
 NAZARENE**

Sunday School 10:00 a. m.
 Morning worship 11:00 a. m.
 N. Y. P. S. at 6:30 p. m.
 Prayer service Wednes. 7 p. m.
 Evangelistic Services 7 p. m.

**CHURCH OF CHRIST
 SERVICES**

Sunday
 Bible classes 10 a. m.
 Worship, Communion 10:45 a. m.
 Evening services 7:30 p. m.
 Wednesday
 Mid-week Bible Study 8 p. m.

Buy your daily paper
 at home-- it's same price
 at Index office
Lubbock Avalanche
 7 days a week \$12.95
 6 days a week \$11

KDUB - TV. Ch. 13

Saturday

8:25 Sign On
 8:30 Captain Kangaroo
 9:30 Mighty Mouse Playhouse
 10:30 Susan's Show
 11:00 Saturday Playhouse
 11:00 Jimmy Dean Show
 12:00 Let's Take a Trip
 12:30 Big Picture
 1:00 to be announced
 4:30 Frontier Theater
 5:30 TBA
 6:00 Sgt. Preston of the Yukon
 6:30 Perry Mason Show
 7:30 26 Men
 8:00 Oh, Susanna
 8:30 Have Gun, Will Travel
 9:00 Gunsmoke
 9:30 Colt 45
 10:00 Paramount Showcase
 11:00 Premiere Performance
 12:30 Sign Off

Sunday

10:45 Sign Off
 10:50 Church Service
 12:00 The Christophers
 12:30 This is the Life
 1:00 Sunday Matinee
 2:30 The Last Word
 3:00 Face the Nation
 3:30 World Sews Roundup
 4:00 As We See It
 4:30 to be announced
 6:00 Lassie
 6:30 to be announced
 Ed Sullivan
 8:00 G. E. Theater
 8:30 Alfred Hitchcock
 9:00 \$64,000 Challenge
 9:30 Reader's Digest
 10:00 What's My Line
 10:30 Sunday Night Final Ed
 10:45 20th Century Fox Shows
 12:00 Sign Off

FINANCIAL STATEMENT OF LYNN COUNTY FOR YEAR, 1957

FUND	Balance 1-1-'57	Receipts	Totals	Disbursements	Balance 12-31-'57
Jury	\$ 6,160.74	\$ 4,675.55	\$ 10,836.29	\$ 5,148.04	\$ 5,688.25
Road and Bridge	3,925.34	15,517.07	19,442.41	18,480.35	962.06
General	10,207.48	39,461.22	49,668.70	36,745.33	12,923.37
Precinct and Lateral Road No. 1	3,798.10	28,511.98	32,310.08	28,178.47	4,131.61
Precinct and Lateral Road No. 2	10,011.15	28,722.02	38,733.17	30,773.74	7,959.43
Precinct and Lateral Road No. 3	5,106.05	28,746.47	33,852.52	28,224.61	5,627.91
Precinct and Lateral Road No. 4	2,829.18	29,436.23	32,265.41	29,564.96	2,700.45
Permanent Improvement	10,050.67	10,787.62	20,838.29	13,725.30	7,112.99
Officers' Salary	4,548.58	67,382.19	71,930.77	68,906.54	3,024.23
Social Security	-0-	3,676.73	3,676.73	2,486.56	1,190.17
Road Bond 1956	56,339.85	132,064.17	188,404.02	19,265.08	169,138.94
Special Road Bond Sinking:					
Series 1946	77,535.69	53,977.12	131,512.81	56,483.16	75,029.65
Series 1948	6,882.29	4,675.55	11,557.84	7,349.95	4,207.89
Series 1956	12,851.37	18,702.17	31,553.54	3,378.20	28,175.34
TOTALS	\$210,246.49	\$466,336.09	\$676,582.05	\$348,710.29	\$327,872.29

INVESTMENTS: Surplus of 1946 Sinking Fund in amount of \$68,000.00 invested in 1956 Road Bonds of Lynn County.

The State of Texas)
 County of Lynn)

Before me, the undersigned authority, on this day personally appeared Thomas Reid, County Treasurer of Lynn County, Texas, who being by me duly sworn, upon oath, states that the within and foregoing report is true and correct to the best of his knowledge and belief.

THOMAS REID,
 County Treasurer of Lynn County, Texas.

Subscribed and sworn to before me this the 10th day of January, 1958.

BEULAH PRIDMORE,
 Clerk County Court, Lynn County, Texas.

OUTSTANDING BONDED INDEBTEDNESS OF LYNN COUNTY

The outstanding bonded indebtedness of the said Lynn County we find to be as follows:

Lynn County Road Bonds, 1946 Series, Outstanding December 31, 1957	\$430,000.00
1948 Road and Bridge Special Refunding Bonds, outstanding December 31, 1957	6,000.00
Lynn County Road Bonds, 1956 Series, outstanding December 31, 1957	200,000.00
Total amount outstanding	\$636,000.00

OUTSTANDING INDEBTEDNESS ON ROAD MACHINERY CONTRACTS

Precinct No. 1	NONE
West Texas Equipment Company (Precinct No. 2)	\$ 5,680.00
West Texas Equipment Company (Precinct No. 3)	12,000.00
Plains Machinery Company (Precinct No. 4)	6,666.67
Total amount outstanding	\$24,346.67

WITNESS OUR HANDS, this 13th day of January, A. D. 1958.

W. M. MATHIS, County Judge
 CURTIS MORGAN, Com. Prect. 1.
 WOODROW BREWER, Com., Prect. 2.
 BEATRICE McLaurin, Com., Prect. 3.
 E. H. WEST, Com., Prect. 4.

ATTEST:
 BEULAH PRIDMORE, County Clerk and
 Ex-Officio Clerk of the Commissioners
 Court of Lynn County, Texas.
 (Seal)

**Free Speech Issue
 In Court Proceeding**

LINCOLN, Ill.—Free speech was the issue here in a contempt of court case in which nearly 600 persons faced possible fines and jail sentences.

The defendants, many of them members of a reform group known as the "Good Government Council of Logan County," were cited for contempt for petitioning Circuit Judge Frank M. Bevan to replace a state's attorney in a case involving the prosecutor's friend.

Judge Bevan said the petition contained "odious, defamatory language concerning an official of this court." State's Attorney Edwin C. Mills.

Members of the Good Government Council contended Judge Bevan could not hold them in contempt and said if the prosecutor felt he was defamed by the petition he could sue them in a civil court.

The case arose when, as a result of action taken by the Good Government Council, Justice of the Peace Vincent Jones was charged with illegal diversion of funds collected in overweight trucking fines. Mr. Jones was charged with perjury, embezzlement and malfeasance.

The council followed up the case with a petition asking that Mr. Jones be replaced by a special or assistant prosecutor.



FOR QUALITY WATER WELLS REPAIRS SEE CICERO SMITH LUMBER CO. TODAY

Phone 18 O'Donnell

Joe Hromas, Mgr.

**Cicero Smith
 LUMBER CO.**

Gibson's

CLEANERS

CLEANING
 PRESSING

Alterations

Ag't. For Lamesa Steam Laundry

We Give S. and H. Green Stamps

PHONE 248 FOR FREE PICKUP AND DELIVERY

O'Donnell Index - Press

Box B, O'Donnell, Texas
Published Every Wednesday
O. G. SMITH, JR.
Advertising Rate: 50c col. inch
Entered as second class matter
September 23, 1923 at Post Office
at O'Donnell, Texas under Act of
Congress March 3, 1879.
(Rain Or Shine)

SUBSCRIPTION RATES
In Lynn, Dawson and Borden
Counties \$2 per year
Elsewhere in U. S. \$2.50
Card Of Thanks 50c Classified
Advertising 2c per word with mini-
mum charge 50c
Read label at top of paper to see
when your paper expires.

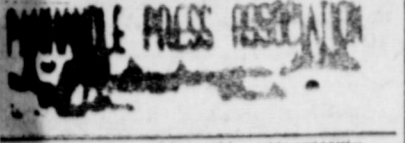

POLITICAL ANNOUNCEMENTS

The following announce their
candidacy for elective offices sub-
ject to action of the voters in the
Democratic Primary election on
July 26, 1958

For District Judge, 106th Judicial
District:

- TRUETT SMITH of Lynn County
For County Superintendent:
- MRS. RUTH JOLLY (re-election)
For Commissioner, Precinct 2:
- WOODROW BREWER (re-elec-
tion)
- For Justice of Peace, Precinct 4:
- HORACE BRUNETTE (re-elec-
tion).
- For County Treasurer:
- TOM REID (Re-elect.)
- For County Judge:
- W. M. MATHIS (Re-election)
DAWSON COUNTY
- For Commissioner, Precinct 2:
- A. B. (Abe) FURLOW (re-election)
BORDEN COUNTY

FIRST BAPTIST CHURCH

SUNDAY
Sunday School 9:45 a. m.
Morning Worship 11:00 a. m.
Concord Choir 6:00 p. m.
Training Union 7:00 p. m.
Evening Worship 8:00 p. m.
Youth Fellowship 1st Sunday at
9:00 p. m.

MONDAY
W. M. U. 3:45 p. m.
G. A. Sunbeams 3:45 p. m.
Jr. G. A. 3:45 p. m.

WEDNESDAY
Intermediate G. A. 7:00 p. m.
Officers and teachers 7:30 p. m.
Prayer, Bible Study 8:00 p. m.
Church Choir 8:45 p. m.

For sale — Former M J Whitsett
house, remodeled, refinished, 50 ft
lot, on pavement. J T Forbes 9 25 x

CLAUDE'S

All Kinds Cowboy and Wellington
BOOTS — WESTERN SHIRTS
MOCCASINS — LOAFERS — ALL
KINDS FINE LEATHER GOODS
EXPERT REPAIR ON ALL
SHOES AND BOOTS

METHODIST CHURCH

Sunday School 9:45
Morning Worship 10:55 a. m.
Evening Fellowship
Children, Youth, Adults 6:30 p. m.
Evening worship 7:30 p. m.
Woman's Society of Christian
Service — Faith Circle Mondays at
2:30 p. m.; Mary Martha Circle at
9:30 a. m. Tuesdays
Methodist Men meet each 4th
Monday at 8 p. m.

Assembly of God

Sunday School 9:45 a. m.
Worship Service 11:00 a. m.
Evening service: 7 p. m.

Mahurin
SOFT WATER
Help - Your - Self
Laundry
Wet Wash, Ruff Dry



Is THAT What
You Wanted?

What looks attractive in
the mail order catalogue isn't
always what you want when
you try it on.

The same can be true of
insurance.

When it comes to buying
one of the most important
things in your life — your
property insurance — KNOW
what you are getting.

Make a mistake here and
the consequences can be more
than irritating — they could
spell financial disaster.

To be sure your property
insurance is tailor-made to fit
your needs, call your local in-
dependent agent who is an
expert on insurance cover-
ages.

LOANS
MOORE INSURANCE
AGENCY
Phone 220, O'Donnell

For prompt pickup and delivery
of Laundry and Dry Cleaning call
Lash Cleaners, Phone 284. Shirt
finishing work our speciality. You
must be satisfied or no charge.
Your business will be appreciated.
We give Frontier Stamps

**Noble L. Rumbo,
M. D.**
Medicine and Surgery
RUMBO CLINIC
OFFICE TELEPHONE 61
RESIDENCE PHONE 180

For sale — late 1952 Model Twin
City Tractor, 1st class shape. Ellis
Barnes, Rt. 3, O'Donnell

Real Estate
— FARMS — RANCHES —
CITY PROPERTY
Leases and Royalties
B. M. Haymes

Dr. O. H. NANCE
Optometrist
528 N. 1st Lamesa ph. 554
STANLEY
Funeral Home
And Burial Association
Ph. 233 Bx 185 Tahoka

You Are Are Cordially
Invited To Attend
**John Deere Day
PROGRAM**

WHEN ----
Thursday nite, Jan. 30

TIME ----
Meal: 6:30 p.m. Program: 7:30

WHERE ----
O'Donnell School Cafeteria
★ EVERYONE INVITED -- DOOR PRIZE TO BE GIVEN

Wayland Taylor, Inc.
O'DONNELL, TEXAS

FOR THE NEW ----
1958 Baby

Shop Our Complete Baby Department For All
Your Supplies

★ A Complete Line Of Gifts For Baby Showers

Lott Pharmacy
Hugh Lott, Registered Pharmacist

**East Meets West in the
JOHN DEERE DAY
MUSICAL COMEDY**
AS PART OF A FULL FILM PROGRAM

**It's Altogether NEW...
It's Altogether DIFFERENT!**

SEE → The Most Exciting JOHN DEERE DAY
Program Yet ...

SEE → How "Farming Spreads Its Wings"
with NEW John Deere Tractor Power
and Equipment ...

SEE → How Your Old Friend Tom Gordon
Learns a New Lesson the Hard Way

PLAN TO SPEND the DAY with US

DATE: JANUARY 30th TIME: 6:30 P. M.
PLACE: O'DONNELL SCHOOL CAFETERIA
WAYLAND TAYLOR, INC.
O'DONNELL TEXAS

We're Expecting You!

FREE NO TICKETS REQUIRED

**NOTHING ELSE NEAR THE PRICE
HAS WHAT'S IN THIS PACKAGE!**

The Delray 4-Door Sedan. Chevy's the
only car in its field with Body by Fisher
and Safety Plate Glass all around.

It's one of Chevrolet's dollar-stretching Delrays!

The handsome Delrays are the lowest priced of all the low-priced Chevrolets. And they're full-size Chevrolets—wider, lower and nine lively inches longer. In size, in style, in fine details and construction, no other car priced so low gives you so much!

When you're thinking about buy-
ing a car because of its extra-low
price, there are two things it pays
to watch for. First, be sure you
get full measure when it comes to
size. Don't settle for a cut-down
bargain model. Second, be sure
you get all the equipment and
conveniences that you'd normally
expect to be standard in a car.

Chevrolet's Delray models are
the lowest priced in the line. But
they're full-size Chevrolets—and
they're equipped to do you proud.
Nothing else near the price has
what's in this package. See and
drive this big beauty soon at your
Chevrolet dealer's!

Only franchised Chevrolet dealers
CHEVROLET
display this famous trademark

See your local authorized Chevrolet dealer for quick appraisal—prompt delivery!

BLOCKER GROCERY

Your S. & H. GREEN STAMP store

SPECIALS For Friday and Saturday

S. & H. GREEN STAMPS
Serving Since 1896

GREEN STAMPS
Save as you spend

★ You can fill your books more rapidly by trading with O'Donnell Merchants who give S. and H. Green Stamps... they're valuable

Ask us for a free catalogue

●● Yes, Sir, Double Stamps

EVERY WEDNESDAY

Corn 2 for 25c

12 oz. can whole Kernal Vac. Pac. "Kountry Kist"

Salmon 45c

Tall can "Honey Boy"

PEAS 2 for 25c

303 can "Mission"

Tide 69c

Giant Size

Fruit Cocktail 23c

303 can "Del Monte" in heavy syrup

Chicken Pot Pies 2 for 45c

Banquet 8 oz. Frozen

TRADE WHERE MA SAVES MONEY FOR PA

Rolls 35c

Parker House, Frozen, 24 count "Jene Casabolt"

Finest Quality MEATS

Bacon 1b 59c

Sliced, Corn King

beef roasts 55c

Choice cuts per lb

FRYERS

Weekend Specials

FRIDAY, SATURDAY AND SUNDAY

Bologna, all meat per lb 29c

Dry Salt Bacon per lb 34c

Longhorn cheese per lb 43c

Flour 10 lbs . . . 89c

Gladiola Print Bag

Giant Size Tide 75c

Peaches, Hunt's Delight No. 2 1-2 can 3 for \$1

Catsup Wapco 12 oz. bottle 15c

Swift's Ice Cream Special Pak Buy 1 pint at regular price 35c and get 2nd pint for only 1c

Lettuce, nice and firm 2 heads for 25c

OPEN ON SUNDAYS

★ ★ ★

JACKSONS

Grocery & Market

★ We give Double Thrift Stamps And Double, Double Thrift Stamps On Wednesdays

AT THE NORTH "Y"

1,800 demonstrations conducted in 56 Texas counties last year under the direction of county agents showed that odorized methyl bromide was 96 percent effective for controlling the troublesome leaf cutting ants.

Extension Entomologist F. M. Fuller says the leaf cutting ant poses a threat to the record plantings of pine seedlings in east Texas.

Milk production in 1958 is likely to show its sixth consecutive annual increase. There is a good possibility that average prices will not be as high as in 1957.

While all moldy feed may not be harmful to livestock, it is wise to test questionable grain by feeding it to one or two animals of low value for about two weeks. Some reports have been received of livestock deaths from eating moldy grain.

Texas cotton producers literally took it on the chin from a lot of sources in producing their 1957 crop. Floods, hail storms, insects and terrible weather during the normal harvest season all took their toll. Cotton diseases also hit hard and cut production in the state by an estimated 10 percent.

The first countywide fire ant eradication program is underway in Hardin county. Five other southeast Texas counties are known to be infested with the pest.

\$75 reward for information on stolen irrigation motor. Wendell Edwards

For sale — late 1952 Model Twin City Tractor, 1st class shape. E.H. Barnes, Rt. 3, O'Donnell

For prompt pickup and delivery of Laundry and Dry Cleaning call Mrs. J. Cleaners, Phone 284. Shirt finishing work our specialty. You must be satisfied or no charge. Your business will be appreciated. We give Frontier Stamps

For sale: 1947 Chrysler, good condition, radio, heater, only one other owner, Mrs. Hervey Gardenhire, 1-15

WATCHES CLEANED AND OILED. ONLY \$2.98 WATCHES ARE CHECKED FREE WITH OUR WATCHMASTERS

★ HALE VARIETY
All Work Guaranteed

WEDDING — cont'd, page 1

Attending from out of town were Mr and Mrs. J. C. Bagwell and William of Dallas, Mrs. Pauline Brooks of Ft. Worth, Mrs. C. C. Bloodworth of Ft. Worth, Mr and Mrs. Hubert Carr and Miss Kay Carr of Las Cruces, N. M., Miss Jenny Bender of Midland, Mr and Mrs. Neil Parson Mr and Mrs. Forrest Meeks, Lamesa Mr and Mrs. Keith Burnison, Mr and Mrs. Joe Pearce, Munday, Mrs. Lona Hamilton, Mrs. B. B. Burnett, Lamesa, Mr and Mrs. Melvin Cooksey, Mr and Mrs. Gearld Mires, of Goree, Mrs. T. S. Harriet of Lubbock and Jerry Jungman of Aspermont.

320 acre irrigated farm for rent with sale of equipment. Robert Line Phone 259

SPELLING BEE TIME NEARS

The Lynn County Spelling Bee will be held March 14th at 2 p. m. in South Elementary Building at Tahoka.

It is desirable that each of the schools enter the contest. Again we plan to have two spellers from each school to enter the contest.

The Lubbock Bee will be held at O. L. Slaton Jr high school with registration beginning at 1:30 p. m. April 12th

For rent: two very nice furnished apartments. Index

For sale — Former M J Whitsett house, remodeled, refinished, 50 ft lot on pavement, or trade for 80 or 100 acres, J T Forbes

Specials For Friday and Saturday

- 10 lb Gladiola Flour
- Northern Napkins
- Trend Soap Powder 2 pkg for
- Arrow TV Time Popcorn
- Large Pet or Carnation
- Dash Dog Food 7 cans for
- Morton's Salt 2 boxes for
- No. 1 Pink Salmon
- All meat Bologna per lb
- Longhorn Cheese per lb
- Chuck Steak per lb
- 5 lb bag Oranges
- 10 lb bag Spuds
- Fresh Onions 2 bunches for

★ ★ Double Frontier Stamps On Wednesday

WE GIVE FRONTIER SAVING STAMPS

Line Grocery And Market

Plenty of parking behind the store; come in and with us WE DELIVER PHONE 1

Meat that Makes the Meal!

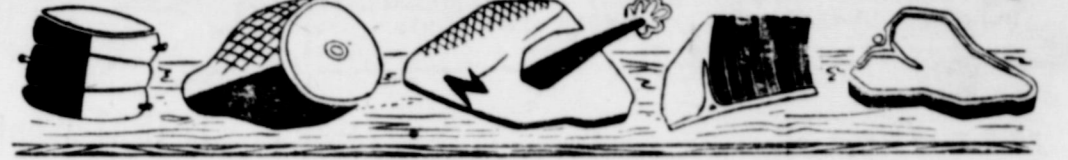

Sugar 10 lb 89c

Bleach 17c

Clorox or Purex 1 qt

Toilet Tissue 4 for

31c

Charmin, Colored

FLOUR 49c

5 lb Gladiola

Sweet Potatoes

24c

Small and golden, Kimbells 1 lb 6 oz

Cleaning Tissue 2

for 38c

Charmin 400 size

Salad Oil 59c

Golden "Capri" qt. jar

Pt Milk 2 for

28c

Large can

FOR EXPERT

TV., Radio, Small Appliance Re-

pairs or Electrical Wiring call

MANSELL BROS.

Day Phone 50, Nite 133 or 27

Spaghetti .2 for

34c

in Tomato Sauce with cheese

France American 303 can

Finest Quality MEATS

Cheese 1b 40c

Longhorne lb

sliced Bacon 59c

Banner per lb

Fresh Dressed Fryers and Hens

Pork Chops 59c

Nice and fresh, lb

\$\$\$\$\$\$\$\$\$\$\$\$
SILVER DOLLAR THRIFT STAMPS



Manzell Bros. Co.
O'Donnell, Texas

\$\$\$\$\$\$\$\$\$\$\$\$

★ ★ WE GIVE DOUBLE SILVER DOLLAR THRIFT STAMPS ON

EVERY WEDNESDAY

MANSELL BROS

SPECIALS FOR FRIDAY AND SATURDAY
FREE DELIVERY

PHONE 50

PHONE