

# GREETINGS

## of the Christmas Season

**PARSON'S  
FUNERAL HOME**  
Oxygen Equipped  
Ambulance Service  
Ph. 285-2621 Collect, Olton

**THE HART BEAT**  
measuring the pulse of a growing community

**FARMERS STATE  
BANK**  
Member F.D.I.C.  
HART, TEXAS

VOL. 6 NUMBER 24

HART, CASTRO COUNTY, TEXAS, THURSDAY, DECEMBER 21, 1967

10 CENTS A COPY

## Girls Win Tourney, Longhorns Second

Champions of the Hart Basketball Tournament Thursday through Saturday, Dec. 14-16 were the Hart High School girls with a score of 36 in their final game over Nazareth's 32. The Nazareth girls were second place winners.

Consolation went to Bula girls who defeated Flomot 52 to 40.

Margaret Swindle and Rebecca Futrell were named to the All-Tournament team, and Linda Popejoy was selected as the Most Valuable Player.

Results of the other games were: Nazareth, 44, Bula, 43; Hart, 45, Tulia B, 35; Nazareth, 37, Flomot, 27; Bula, 55, Tulia B, 39; Hart, 46, Cotton Center, 32; Flomot, 50, Cotton Center, 39.

In tournament play for the boys, Tommy Gonzales and Rex

Henderson were named to the all-tournament team.

Flomot boys were champions, defeating Hart with a score of 57 to 51 in the final game. Hart boys came in second place winners. Dimmitt B boys received consolation awards.

Other games played tallied as follows: Bula, 34, Nazareth, 49; Flomot, 51, Nazareth, 49; Bula, 46, Dimmitt B, 80; Hart, 48, Dimmitt B, 47; Hart, 59, Cotton Center, 28; Cotton Center, 37, Nazareth, 64; Nazareth, 55, Dimmitt B, 73.

## 'Pug' Wakefield Dies In Mishap

Funeral services for Rev. Lewis "Pug" Wakefield, 36, pastor of Lee Street Baptist Church in Dimmitt and a student at Wayland Baptist College in Plainview, will be conducted at 2:30 Saturday in Dimmitt First Baptist Church.

Rev. Wakefield died as a result of injuries suffered in a two-car collision about two miles southeast of Hart Thursday morning.

Rev. Herb Roe, pastor of Bledsoe Baptist Church and Rev. Dorman Kinard, pastor of Crestview Baptist Church in Lamesa, will officiate. Burial will be in Hart Cemetery with Dennis Funeral Home in charge of arrangements.

Rev. Wakefield was born July 5, 1931 in Amarillo. He was a veteran of the Korean War and moved to Dimmitt from Plainview in July.

He is survived by his wife, Yvonne; three children, Connie, Cindy and Steve, all of the home; six brothers, Stanley Wakefield of Phoenix, Ariz.; M. D. Wakefield of Tulia; W. D. Wakefield of Aztec, N. M.; Dan Wakefield of Seminole; George Wakefield and Gordon Wakefield of Lubbock and two sisters, Mrs. Johnny Hays of Tulia and Mrs. Mary Glover of Tatum, N. M.



ALL-TOURNAMENT GIRLS named at the Hart Invitational Basketball Tourney are pictured left to right, Margaret Swindle, Linda Popejoy, who was also named most valuable player, and Rebecca Futrell.

## Riding Club Receives First Place

At the National Convention of the American Association of Sheriff's Poses last weekend in Lubbock, the Hart Junior Riding Club was presented the first place trophy for total number of points received riding in parades during the year.

Mr. and Mrs. R. G. Henderson, Rex Henderson and Jim Swindle represented the Hart Club at the convention.

In the junior division, second place went to the Lubbock Rangers and third to the Plainview Comancheros.

In the senior division, first place award was given to San Angelo; second to Hale County and third, to Duke, Okla.

The Hart boys and girls have been entering parades for five years and have four among them who have never missed a parade. They are Rex Henderson, Jim, Margaret and Jerry Swindle. The club won eight first places and one third place last year. Members hosted the parade at Hart during the year but did not compete.

## Santa Claus To Arrive Friday

Santa Claus is coming to town Friday afternoon at 3:30 p. m. He will interrupt his busy preparations at the North Pole to be in the parking lot of Farmer's State Bank for the last minute talk with boys and girls.

Lions will also hold the drawing for the 30-30 rifle that was scheduled to be given away Dec. 17.

## Farmers State Bank Observes Anniversary

The Farmers State Bank, which was organized by Willis A. Hawkins Sr. and associates, observed its 10th anniversary December 14.

In 1957 the bank opened with deposits amounting to \$507,000. Capital was \$75,000; surplus \$25,000; and undivided profits, \$25,000.

On December 14, 1967 the bank had a \$75,000 capital, \$75,000 surplus, and \$87,000 undivided profits in reserve.

In a board of directors meeting this month, W. A. Hawkins, Jr. was elected executive vice

## Operation Christmas Card Donors Are Recognized

Contributors to Operation Christmas Card, with money going to the support of the Hart Cemetery, are as follows:

Mr. and Mrs. W. T. King, Mr. and Mrs. H. E. Loman, Mr. and Mrs. W. E. Foster, Mr. and Mrs. O. D. Dinwiddie, Mr. and Mrs. Willis A. Haw-

kins, Sr., Mr. and Mrs. Miles Cox, Mr. and Mrs. J. V. Westcott, Mr. and Mrs. Robert Brooks, Mrs. O. C. Kittrell, Mr. and Mrs. Claude Ray, Alene Lilley, Mr. and Mrs. Roy Pyeatt, Mr. and Mrs. Ralph Myrick, Mr. and Mrs. T. R. Davis, Mr. and Mrs. Bill Rich, Mr. and Mrs. W. T. Sanders.

Mr. and Mrs. Harvey C. Davis, Mr. and Mrs. W. H. Felder, Mr. and Mrs. J. D. Murray, Mr. and Mrs. DeWayne Brown, Mr. and Mrs. Dwight Miller, Mr. and Mrs. Earnest Martin, Mr. and Mrs. J. E. Hacker, Mr. and Mrs. Homer Hill, Mr. and Mrs. John McLain, Mr. and Mrs. J. P. Armstrong, Mr. and Mrs. E. E. Foster, Mr. and Mrs. Hubert Maples, Mr. and Mrs. Norlan Dudley, Mr. and Mrs. Carl Godfrey, Mr. and Mrs. Fred L. Bass, Jr., Mr. and Mrs. David Nelson, Mr. and Mrs. I. V. Mc Lain, Mr. and Mrs. L. C. Mc Lain, Mr. and Mrs. Joe Newman and family, Mr. and Mrs. Fred Hamm, Mrs. G. R. Bennett, Mrs. Nora Ray and Mr. and Mrs. G. C. Graves.

president and cashier. With Farmers State Bank for the past three years, Hawkins served as vice president and farm consultant prior to accepting his new position.

Mrs. Margie Graves was elected assistant cashier. She has been employed at the bank for five and one-half years.

The original board of directors included Willis A. Hawkins, Sr., Chairman, Norlan Dudley, T. B. Cox, Paul T. Brooks, K. L. Riggs, Rolan Shepherd and O. D. Dinwiddie.

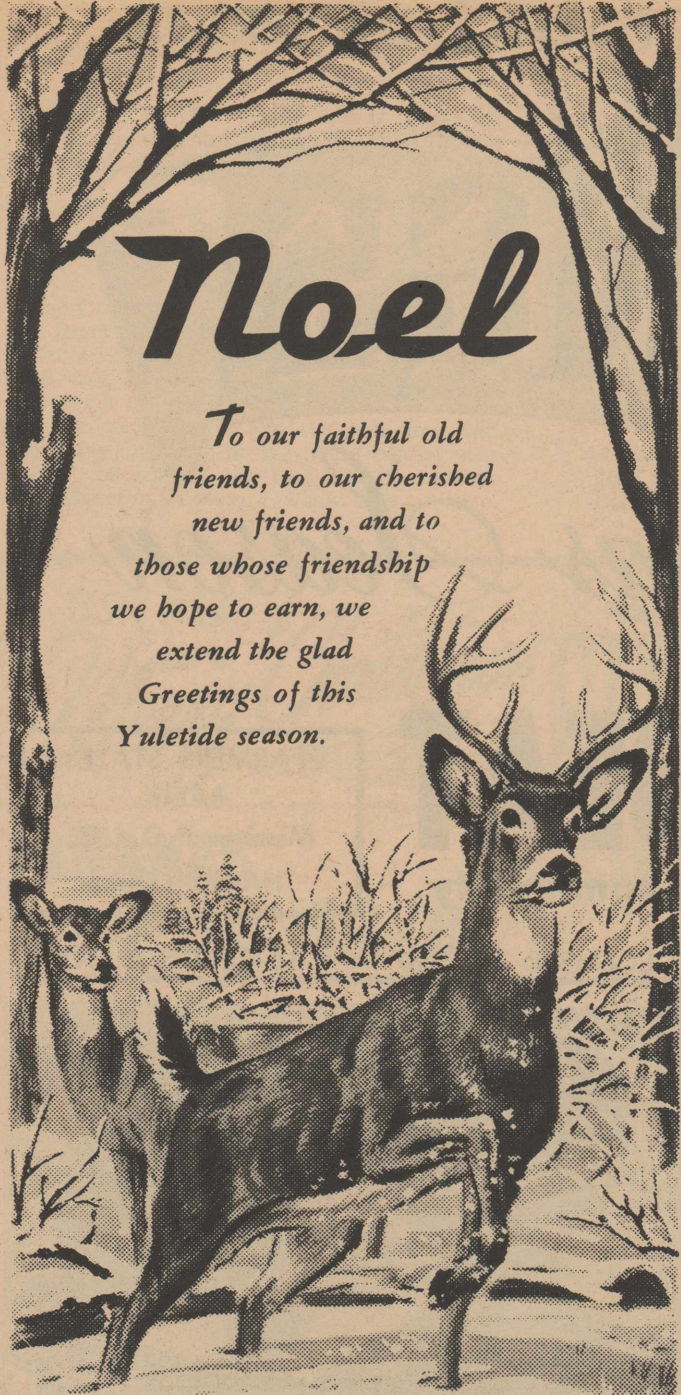

**Noel**

*To our faithful old friends, to our cherished new friends, and to those whose friendship we hope to earn, we extend the glad Greetings of this Yuletide season.*

**Hart Gin Co.**

ROLAND AND ROSE SHEPARD

We Certainly Want To Thank All Our Friends And Customers For Their Business.

# THE HART BEAT

Published each Thursday at Hart, Texas, 79043, % P. O. Box 311, with offices in Hart, Phone 938-2247.



Entered as second-class matter at the Post Office in Hart, Texas.

Sue Cannon .....Manager  
Lela Gallion .. . Society Editor

Any erroneous reflection upon the character, firm or corporation which may appear in the columns of The Hart Beat will be gladly corrected upon being brought to the attention of the publisher.

## Modern Marvels Have Their Rivals In Wondrous Playthings of Past

By ANNA MANG

Under the Christmas tree of today, the walking doll struts, the baby doll cries and takes her bottle, the fashion doll displays her wardrobe and the talking doll shows off her vocabulary.

Side by side with the dolls are toys equally fabulous. The model train winds its way through a realistic model town, while electrically-powered miniature racing cars execute exciting maneuvers along intricate stretches of track. Milk trucks, fire trucks, police patrol cars and a myriad wheel toys come equipped with "real life" features.

Recent years have brought great changes in the variety and intricacy of dolls and toys — so much so that even young parents, not many years removed from "waiting for Santa" themselves, now find their children's Christmas playthings beyond their experience.

### What About Toys of Yesteryear?

One toy manufacturer, it is said, includes these instructions with "to be assembled" toys: "Caution: Adults, hands off! This toy can be assembled only by a child."

If Christmas doll-and-toyland is a strange and wondrous place for the not-so-oldsters of today, how would it have seemed to the child of yesterday? Would a little boy or girl of the 1880's, for instance, have found the modern array of toys and dolls amazing or bewildering?

To yesterday's child, the wealth of packages under today's Christmas trees might well have been bewildering. Until quite recently, Christmas gifts were few in number, though their very rarity made them at least as prized and cherished as the modern Yuletide bounty.

As for amazement, today's toys and dolls are marvels of mechanical ingenuity — yet that ingenuity would not have seemed so very strange to yesterday's youngsters. Complex though they are, modern playthings have their counterparts in the wonders of the past.

### Following Fashion — and Invention

Since earliest times, dolls have followed fashion, and toys have copied man's inventions. In some cases, toys may even be said to have sparked inventions — witness the velocipede, a favorite toy a century ago. Inspired by foot-powered hobby horses of the early 1800s, the velocipede in its turn became the forerunner of the bicycle.

Toys today reflect modern living — and so did toys of long ago, in their day. For instance, toy racing cars came onto the gift market early in this century, when the automobile industry was getting its start.

As for dolls, the electronically-motivated walking, talking wonders of today are only the latest development in a long line of magical, marvelous dolls. Yes, modern dolls are fabulous in their complexity — but dolls of the 17th and 18th centuries were frequently even more elaborate!

## Carol Can Be Tongue-Twister

"On the first day of Christmas, my true love sent to me a partridge in a pear tree."

So begins "The Twelve Days of Christmas," a traditional and favorite song of the holiday season. The ballad tells the story of the gifts a lover sends to his lady on each of the 12 days from Christmas to Epiphany.

The first gift, a partridge in a pear tree, may have been inspired by an old drinking song, "A Pie sat on a Pear Tree," say the editors of The New Book of Knowledge.

As a ballad, "The Twelve Days of Christmas" is an example of the "number chain formula" in folk songs. As a carol, it is of the type that marked the change from formal hymns in Latin to musical poems in the vernacular of the people.

The song can be sung in a variety of ways. In Great Britain and the United States, it often becomes a game song in which each person, following a leader in repetitions, must pay a forfeit if he misses a line. Sometimes the descriptions of the gifts turn into mouth-defying tongue twisters!

WE HEAR you're getting old when that gleam in your eye is only the sun hitting your bifocals.

SHORT ON WATER?  
LET US DEEPEN YOUR  
EXISTING WELLS  
FONDED & LICENSED  
BLEEKER & SON'S  
DRILLING CO.  
PHONE 285-2672  
P. O. BOX 134  
OLTON

# noël

At this season of joy our Heavenly Father, we render thanks to Thee for the gift of eternal life given so freely in the person of Thy Son, Jesus Christ. May we humbly, by faith accept Thy gift.

Amen.



The  
**ELECTRIC**  
Company

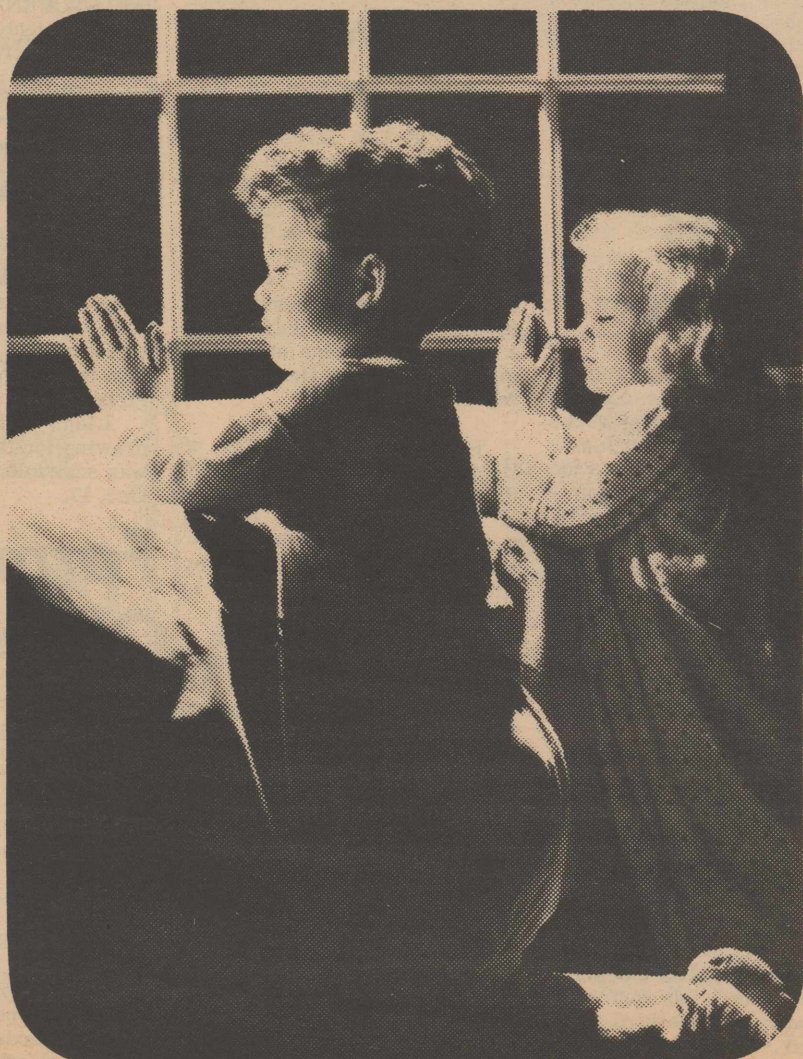

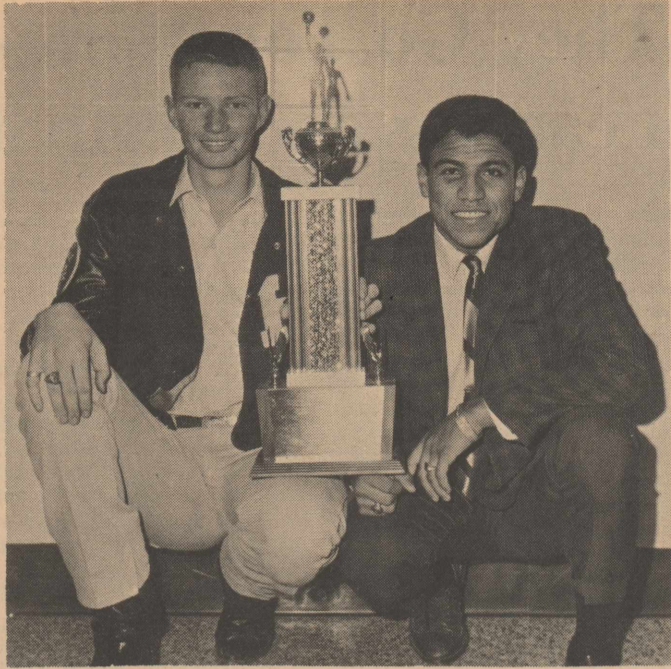

REX HENDERSON AND TOMMY GONZALES pose with their trophy they won at the Hart Basketball Tourney held here this past weekend.

**Mistletoe Magic**

Ancient followers of the Druid religion were the first to regard mistletoe as a sacred plant, say the editors of The New Book of Knowledge. They supposed it to have panacean virtues in warding off everything from witches to disease. Each year, about the time

Christmas is celebrated today, there was a ceremonial rite in which Druid priests, using a golden sickle, cut the mistletoe leaves from the "sacred oak" and distributed them amongst the people.

The Saxons also valued this plant; they were the first to call it mistletoe. To them, mistletoe symbolized everlasting peace.

*Greetings*

May your hearth be happy and your heart content. We send this greeting with our thanks to all!

Thank you for your patronage

**Hart Producers Co-Op**

Ike Bennett, Mgr.

**In France**

Traditionally, adults in France do not exchange gifts until New Year's Day. In some French villages, shepherds bring their lambs to church on Christmas.

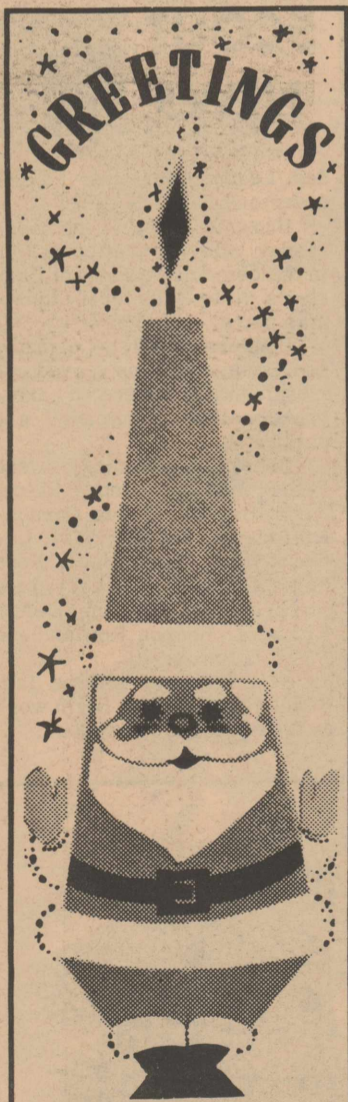

We'll bask in the warm after-glow of Christmas the year round because of your friendship!

**Jones Seed & Farm Supply**  
 WORTH and OHELLA JONES



**G**reetings

Out of our yesterdays come the Yuletide traditions of happy greetings and cordial hospitality. In this spirit, we extend to all our good friends, a wonderfully warm and truly old-fashioned "Merry Christmas!"

Our 10th anniversary was December 14, 1967 and we wish to thank all our friends and customers for their past patronage. We will strive to serve you to the best of our ability in the future.

**Farmers State Bank**  
 Member of F. D. I. C.

MERRY CHRISTMAS AND HAPPY NEW YEAR!



**GREETINGS**

Have a wonderful season full of joy. Thank you for your loyal patronage.

**Hart Laundry**  
Mr. and Mrs. W.H. Felder

**Holly in Legend**

In the legend and lore of Christmas, holly has both a merry and melancholy significance.

Fairies, so it is said, loved the holly. They found its leaves such a comforting shelter that even after holly was cut from the trees, they lingered about, allowing themselves to be carried indoors, where they protected the home from evil spirits.

Later, Christian believers saw the thorny leaves and bright red berries of the holly as symbols of the Crown of Thorns and the sacrifice which the Christ Child, grown to manhood, made on Calvary.

**They Go Together—  
Feasting and Festivity**

During the Christmas season, merry sounds ring out, pleasing sights greet the eye—and tantalizing aromas fill the air. Good food is as much a part of holiday tradition as bells and carols, greens and gifts.

At this festive time, people delight in serving their families and friends an abundance of choice foods. The custom probably began with the ancient winter festivals.

In the course of time, naturally each nation developed its own treasured customs in connection with the Christmas dinner, say the editors of The New Book of Knowledge.

customs of the agricultural nations of Eastern Europe, where peasants offered thanksgiving for a good harvest, usually of grain, during the winter season.

Special holiday cakes were thought to bring good fortune and good health.

More directly connected with the religious meaning of the season is the "Christ-bread" traditional in many countries. This is a long cake, and its shape is meant to symbolize the Christ Child wrapped in swaddling clothes.

Both mince pie and plum pudding began as national Christmas dishes in England. Like the "Christ-bread," early mince pies were baked in symbolic shape—an oblong meant to represent the manger.

**Serving the "Bird"**

On American tables, the center of attraction is usually the turkey. This custom has its origin in the English "Christmas bird"—usually a goose, capon or chicken, rather than a turkey.

In medieval times, a large bird was standard fare at English Christmas dinners among the common people. In castle and manor, however, a "bird" wasn't always the main dish.

To the tune of the old carol, "The Boar's Head in Hand I Bear," the boar's head was borne to the table in solemn procession. Then followed other courses—and what courses! The most lavish of dinners usually featured a boar's head.

For a medieval feast, a typical menu included 17 main dishes—everything from roasted swan to a kid with a pudding in its belly!

**Toasting the Holiday**

As today's punch or eggnog bowl attests, favorite beverages and friendly toasts go along with the good cheer and good feasting of the holiday.

It all began with the English "wassail" bowl. The wassail, a holiday beverage of medieval times, was served hot in a large bowl, and it was compounded of ale, apples, eggs, sugar and spices.

The name comes from "Was Haile," a Saxon greeting which means, "Your health." Gradually, the word "wassailing" began to mean any kind of Christmas revelry accompanied by a festive beverage.

**Breaking Bread**

Everywhere, a widespread use of breads and pastries is customary for the Christmas feast.

This has its origin in pre-Christian and early-Christian

**SCOUT NEWS**



Twenty-three scouts attended, Leaders were Deryl Clevenger and R. L. Hawkins.

Brownie Troop 23 met Wednesday afternoon after school in the community room of Farmer's State Bank for a Christmas party.

Leaders Marilyn Covington and Bessie Jackson served refreshments of decorated cakes, marshmallow snowmen and punch.

Brownies attending were Retha Aven, Tammy Bates, Garla Bryant, Sharla Carson, Kim Davis, Leann Friday, Laddonna Hart, Sandy Heck, Rose Mary Kelley, Debbie Lacy, Jana Mapp, Lisa Nelson, DeAnn Richburg, Rhonda Rowland and Patricia Smith.

Next meeting will be Jan. 3 when scouts will begin work on tenderfoot requirements.

*Greetings*

In the holiday spirit we take time out to thank our customers for their loyalty, friendship and patronage throughout the year. It's always our joy to serve!



**Newman Agency**  
JOE and GLENNA NEWMAN

*Happy Anniversary*

DECEMBER 26  
Mr. and Mrs. Johnny Clark

DECEMBER 28  
Mr. and Mrs. Terry Hardy

**Greetings**

With lots of bustle and good cheer we merrily prepare for the pleasures of Christmas Day. May the holiday bring, in bountiful measure, many happy moments with family and friends for you to treasure.



**Farmers Grain**



**GREETINGS**

*It's always been our pleasure to serve you, thanks to your loyalty and good will. We hope that your holiday season will be spent joyously in the company of those you hold dear. Merry Christmas!*

**Holloway's Dry Goods**  
JOHN and VERA HOLLOWAY



ALL-DISTRICT Football Boys named from Hart Longhorn team were, left to right, Harold Bob Bennett, Willis A. Hawkins III, Quincy Hawkins, Tommy Gonzales and Danny Smith.

## Zealot Club Entertains Families With Dinner

The Zealot Club entertained their families at their annual Christmas party Saturday evening at 7 p. m. in the Community Room of Farmer's State Bank.

The group played "42" following the baked turkey and salads supper.

Attending were Mmes. and

Messrs. Eldon Shive, Ike Bennett, Deryl Clevenger, Preston Upshaw, Joe Bailey, Howard Mitchell, Cleve McLain, Lowell Richburg, Warren Lemons and guests, Mr. and Mrs. Claude Ray.

### And Other 'Santas'

Though Santa Claus is today's most popular Christmas-season gifts giver, he still has plenty of help.

In Northern Europe, many children await the arrival of St. Nicholas, on the Eve of December 5th. In Spain and Latin America, the "Three Kings" traditionally bring gifts on Epiphany Eve, January 5th.

### In Norway

The Norwegian Christmas traditionally starts six months before December 24th. The celebration itself lasts three weeks. The period is known as the Julafred, or the Peace of Christmas.

### NEW RESIDENTS

Mr. and Mrs. C. C. Hanes and their three sons of Paris have purchased the farm formerly owned by Mr. and Mrs. Edgar Varner and have moved here.

### TUESDAY GUEST

John Pollard of Dimmitt visited in the home of Mr. and Mrs. H. E. Loman. He was a dinner guest in their home.

### DAUGHTER VISITS

Linda Floyd of Levelland spent the weekend here with her parents, Mr. and Mrs. A. L. Floyd.

## P.T.A. Meets Monday Evening

Parent Teachers Association met Monday evening, Dec. 18, at 7:30 p. m. in the school auditorium.

The fifth and sixth grade choir sang Christmas carols. A brief business meeting was held. Room count was won by the sixth and eighth grades.

There was good attendance for the meeting.



**GREETINGS**

'Tis the season to thank you for your patronage and extend best wishes for an old-fashioned holiday.

**Bailey Motor**



**Merry Christmas**

*Here's to you, our good friends and patrons... our sincere appreciation for the privilege of serving you and best wishes for a happy holiday season.*

**Richburg Plumbing Service**

LOWELL, BOBBIE and DeANN



# ISN'T ELECTRICITY WONDERFUL?

**Rural people think so—especially at Christmas Time!** They remember when the Christmas glow faded away at the city limits, at least it seems so. Dim lanterns bobbing across barn lots and kerosene lamps blinking through kitchen windows hardly whispered "Merry Christmas." But that's all changed. Farms now gleam with light. Front lawn decorations vie with Christmas displays in town. Now, thanks to rural electrification, neighbors are happy to share this brighter, more joyous Christmas with you.

## Seasons Greetings

# SWISHER ELECTRIC COOPERATIVE, INC.

Tulia, Texas

**"Owned By Those We Serve"**

# Longhorn Trails

By  
Rebecca Futrell  
and  
Iona Clevenger

Well, Longhorn fans, we did it! We finally beat Nazareth to win first place in our tournament. The boys did great too, but were edged out five points by Flomot. Girls named all-tournament players were Rebecca Futrell and Margaret Swindle, and boys Tommy Gonzales and Rex Henderson. Girl named Most Valuable was Linda

Popejoy, and George Calvert of Flomot was named Most-Valuable Boy. Congratulations to all for a great job. Thanks to all who came out in the blustery weather to back the Horns. We think it was worth it!

Can you believe it? Christmas is three days off! And

with it comes the holidays—whoopee! We hope you have a safe and enjoyable Christmas.

Dear Santa...

As Christmas draws near the students of Hart High School like all young at heart, must write letters to Santa Claus. When asked what they hoped Santa would bring them, students replied...-Richard Murray - I've been a bad kid, I'm not getting anything, but I'd like a Teddy Bear with pink eyes. - Tony Martinez - a pen and pencil set and a Poka dot GTO. - Bob Waide - a million dollars - Jim Stiert - 10 million dollars and two semi loads of gun shells. - Dixie Irons - some beauty - Nancy Reed - hair piece and a stadium seat

to take to tournaments. Those bleachers are hard. - Tommy Gonzales - a girl and 2 inches to be 6 feet tall. - Jim Swindle - snow. - Ina Featherston - 3 inches taller and a new fella. - Linda Bailey - a birthstone ring - Margaret Swindle - a lucky locket kiddle and a Dimmitt Bobcat.

### DEDICATION LINE

The dedication line runs short with - "Long, Tall Texan" - to Jim and Rex. - "Even the Bad Times are Good" - to Margaret and Mike - "Houston" to Rebecca - "Misty Blue" - to Ann and Larry - "Lil Ole Man" from basketball girls to Mr. Bickley of Lockney.

- "Hang On" to Sheila G. - "Crying Time" to the Swifts - "Shhh!" from bookkeeping class to Mrs. Irby. - "Becca R's Christmas Wish" - Charles B. - "Love of the Common People" - to Kenneth and Linda.

### IONA CLEVINGER'S IDEAL BOY

Most Handsome - Jim Swindle  
Cutest - Richard Murray  
Physique - Tommy Gonzales  
Mouth - Joe Quiroz  
Hair - Bob Waide  
Eyes - Bill Bledsoe  
Walk - Mike Armstrong  
Smile - Gary Rambo  
Dress - Ricky Bennett  
Hands - W. A. Hawkins  
I. Q. - David Harris  
Friendliest - Danny Rice  
Laugh - Ronnie Barham  
Meanest - Jackie Fincher

By the time you read this, the Junior Speech Class one act play will be over. We've enjoyed working on it. The play, "Wilbur's Wild Night", was cast as follows: Wilbur Maxwell, Jackie Fincher; Mrs. Maxwell, Rebecca Futrell; Connie Maxwell, Iona Clevenger; Betty Lou Maxwell, Dixie Irons; Heap Chief Tail Feather, Randy Alford; Mr. Mallory, Bob Waide.

At this time we would like to thank Gary Cole, director, Lewis Heck, stage hand and co-ordinator and Mr. Keller, speech teacher, for their efforts also.

### AN INSIDE POINT OF VIEW By Rebecca Futrell

There is more to the life of the 20th Century teenager than merely getting up in the morning, eating meals, going to school, a ballgame once a week, attending a couple of club meetings a week, and having a date on Saturday night. Within a teenager is the life of a different person, not the one seen by the world where there are classes of small children, adults, and a group titled as teenagers, better named as a group which is not the prized, innocent children or mature adults, but a group that does not deserve the right to be named innocent or mature. This person is in a world where young people rate and where a person between the ages of twelve and twenty is considered as a person with feelings, respect, maturity, with a little common

sense mixed traits.

A young person on whom Of course, parents on their side infants and a care for and spring. This a teenager person is one who and never la Silly Kids". the ages of 12, 21 and 100, female, this person himself as an person, not one on a teenager.

Then there cial. A teenager who can be tr about him. Son cares, not abou and well-being making his life he stands in warm and secu

Does this love? Yes. Not love of wanting but one knowi cares. Much to are labeled as Love" or "To derstand". Th by adults who stand the you and do not real people were ta age by their their neighbor, all of their fell

Teenagers that they plung love without fir There are a fe fall into love meaning is kno takes place i young people a and know more are doing tha adults. So teen be called foolis

Love is a t and has many sibly more to t to an adult. shared by pa close brother- ship, a love v tween acquaint tween friend someone spec for those who l respect. There more kinds of very general. different types be told, but or the human he Teenagers

### BOY OF THE V

H. H. S. Mr. and Mrs for our newest High School. S born in Canyo 21, 1951. Mo Paris, Texas. first impressi as being, "pre Steven list as people who His favorite c his favorite c 442.

Steven's ne cludes Civics, istry, Ag IV, tory, study ha Christmas h spent at home

Welcome t and we hope yo in being a Long

### JOKE TIME

Mr. Bates: one) "You say ton has a cold to school? Wh ing?"

Voice: ( hoarseness): ther."

Mrs. Roge filled the salt s Mandy: "N It's hard pu through these l

**NOW - 30 outdoor flashing colored lights FREE with your purchase of a Ready-Lite !!!**

Decorate for Christmas with these beautifully colored midget flashing lites... absolutely free when you buy an electric Ready-Lite. Perfect for holiday lighting, these outdoor-indoor lights feature permanent contact, replaceable push-in bulbs and they carry the approval of Underwriters Laboratories. Buy your Ready-Lite now at your Public Service office or ask your Public Service neighbor.



THE PERFECT CHRISTMAS GIFT!  
Give a Ready-Lite for Christmas - Reddy will furnish a beautiful gift certificate to put under the Christmas tree.



Christmas  
**ELECTRIC**  
Lighting

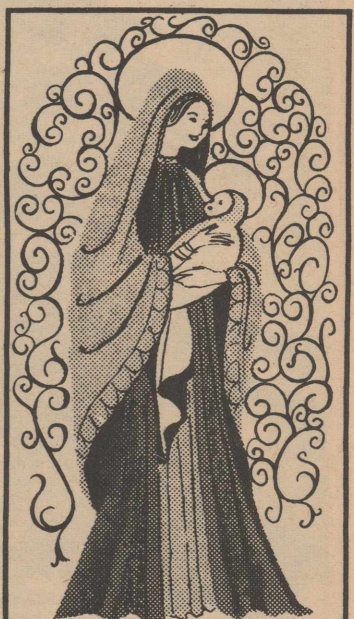

## JOYOUS WISHES

May you and your dear ones be filled with the peace and joy of the first Noel!

LONGHORN  
BARBER SHOP  
Hubert and James

on among these  
 person needs some-  
 he can depend.  
 parents have been  
 since they were  
 are expected to  
 love their off-  
 person on which  
 places his trust  
 is understanding  
 oughs at "Those  
 Whether between  
 and 20 or between  
 whether male or  
 person considers  
 equal of this young  
 e who looks down

Mrs. Reid: "Jimmy! Jim-  
 my! Wake up! I just heard a  
 mouse squeak!"  
 Mr. Reid: "What do you  
 want me to do - get up and  
 oil it?"  
 Ronnie Barham - My Pop  
 can't decide whether to get  
 a new cow or a tractor for his  
 farm.  
 Gary Rambo - "He'd cer-  
 tainly look silly riding a cow."  
 Ronnie Barham: "Yeah, but  
 he'd look a lot sillier milking  
 a tractor!"  
**GARY RAMBO'S IDEAL GIRL**

is someone spe-  
 er has found one  
 uted and cares  
 eone who really  
 t only his health  
 , but also about  
 happy, and where  
 his inside life,  
 re.

Most beautiful - Kathy Martin  
 Cutest - Dena Gardenhire  
 Figure - Joan Dudley  
 Mouth - Margaret Swindle  
 Hair - Rebecca Futrell  
 Eyes - Janet McLain  
 Walk - Sandy Bennett  
 Smile - Pam Shive  
 Dress - Rebecca Futrell  
 Hands - Margaret Swindle  
 I. Q. - Lynda Shive  
 Friendliest - Mandy Rogers  
 Laugh - Joan Dudley  
 Meanest - Margaret Swindle

someone include  
 necessarily the  
 a life long mate,  
 ng that someone  
 oft teenagers  
 "Too Young for  
 o Young to Un-  
 is label is given  
 do not under-  
 nger generation  
 ly care to. Young  
 ught at an early  
 parents to love  
 , which includes  
 owman.  
 are not so stupid  
 ge headlong into  
 st taking a look.  
 ew that trip and  
 before the real  
 wn, but this also  
 n adults. Many  
 are more mature  
 e about what they  
 n quite a few  
 agers should not  
 sh.

Merry Christmas to all. See  
 you next week.

**DAUGHTER VISITS**  
 Mr. and Mrs. Vernon  
 Landers and Sally of Garden  
 Grove, Calif. visited a few days  
 with his parents, Mr. and Mrs.  
 C. B. Landers. They went on  
 to Missouri for a visit and will  
 return to spend New Years here.

terribly big word  
 meanings, pos-  
 the teenager than  
 There is a love  
 rents, one in a  
 -sister relation-  
 which exists be-  
 ances, a love be-  
 s, one for that  
 ial, and a love  
 ave gained their  
 are many, many  
 love. These are  
 The extent of  
 of love can not  
 ly measured by  
 art and . . . .  
 are human too.

**WEEK-**  
 sends thanks to  
 C. C. Hanes  
 member of Hart  
 Steven Hanes was  
 n, Texas on Sept.  
 ving here from  
 Steven quotes his  
 on of Hart High  
 ty nice".  
 s his pet peeve  
 o are too bossy.  
 olor is blue and  
 ar is a Cutlass  
 ew schedule in-  
 English, Chem-  
 American his-  
 ll, and Athletics.  
 olidays will be  
 working.  
 o Hart, Steven  
 u will take pride  
 horn.

(Answering ph-  
 Landra Bruing-  
 and can't come  
 o is this speak-

with assumed  
 "This is my fa-

rs: "Have you  
 shakers?"  
 ot yet, Mother,  
 ishing the salt  
 ittle holes!"

**Dear Santa**

Dear Santa,  
 I've been good all year. I  
 want a bicycle with training  
 wheels. My oldest sister wants  
 a guitar.  
 Leoria Welty  
 Rt. 3 Box 1A  
 Hart, Tex.

Dear Santa,  
 Would you please bring me  
 a record and a record "Mon-  
 keys" and a record "Popeye"  
 and bring me just a toy. Please  
 don't forget my big brother  
 Charles Ray.

Me Love You  
 Dan Blake Jones  
 Age 2 1/2

Dear Santa,  
 I would like you to bring  
 me a Johnny Astro and space  
 crawler and space station. If  
 you have an extra tape player  
 would you bring it too. If you  
 have some extra toys I wish  
 you would bring me some of  
 them. I do not want you to for-  
 get my little brother Dan.

Love,  
 Charles Ray Jones  
 Age 9.

**ATTEND CONCERT**  
 Mr. and Mrs. Tump Mc  
 Lain went to the Music Concert  
 at Nazareth on Sunday after-  
 noon.

**MOVED TO OKLAHOMA**  
 Mr. and Mrs. Marvin Reed  
 have moved to Oklahoma City  
 Reed ran Reed's Garage while  
 in Hart.

**SISTER VISITS**  
 Mrs. Lewis Goodrich of  
 Shamrock visited last week with  
 her sister, Mr. and Mrs. W. A.  
 Hawkins Sr.



**Hart Of The Plains Gin Co.**

ROY TAACK, MGR.

**Noel**

*To our faithful old  
 friends, to our cherished  
 new friends, and to  
 those whose friendship  
 we hope to earn, we  
 extend the glad  
 Greetings of this  
 Yuletide season.*

**Hart  
 Grain Co.**

**Greetings**

*To you - the merriment  
 that comes with trimming the tree, waiting for Santa,  
 opening his gifts. To you - a holiday season bright  
 with good cheer and warm with good fellowship. And  
 to you, our sincere and hearty thanks for your patronage.*

**B & K Grocery**

**LUBBOCK VISITORS**  
Mr. and Mrs. David Nelson and family took his mother, Mrs. D. H. Nelson to Lubbock Sunday to visit with her daughter Mr. and Mrs. George Hemstedtler and family.

**"DICKEY'S DOZER SERVICE"**  
Dirt Work—All Kinds  
Bulldozers—Scrapers  
Motorgrader  
Crane—Dragline—Clamshell  
And Backhoe  
SEE OR CALL  
**FLOYD DICKEY**  
S. E. 4th & Belsher  
DIMMITT, TEXAS  
Bus. Ph. 647-4553 Res. Ph. 647-4565

## Yule Greens Methodists Have Pageant

From the welcoming wreath on the door to the Christmas tree glowing with lights and bedecked with packages, from the cheery poinsettia plant on the mantel or table to the sprig of mistletoe with its promises of kisses and laughter, greens and plants set the scene for holiday enjoyment.

Many of the greens now used for Christmas decorations once adorned pagan rites, and were credited by the ancients with certain mystical powers and virtues.

Today, using greens has become holiday custom, regardless of religious or symbolic significance.

Children of the First Methodist Church presented a Christmas pageant Sunday evening.

The Junior High Choir sang traditional Christmas carols with Robert Hawkins as soloist.

The congregation participated in the annual White Gift Candlelight Service with the gifts to be shared with a local family.

Refreshments and fellowship followed the program.

Christmas Eve worship services have been set for 10 a. m. There will be no evening services.

## Dolls, Dolls, Dolls! Each Has Story to Tell

"It's fun to get a doll for Christmas."

This statement comes from a real authority, who is a former Marine, a world traveler and international airline executive—and who is also a man who has more dolls than almost anybody except Santa Claus!

Collector Samuel F. Pryor is the founder of the International Doll Library in Greenwich, Conn., where more than 8,000 dolls are gathered in fabulous variety.

Begun in 1953 when he inherited 300 dolls from a friend, the still-growing collection includes hundreds of dolls searched out by Mr. Pryor himself, and it has also been augmented by gifts from some of the thousands of visitors to the Doll Library—hence Mr. Pryor's personal knowledge that a doll under the Christmas tree is truly a source of delight.

The Doll Library, so named because every doll has a story to tell, is attractively housed in a 1792 barn, remodeled to provide appropriate settings for the dolls. Visits to the Doll Library are by appointment only.

Here, there are antique dolls, historic dolls, craft dolls, religious dolls, dolls of every land and every era. The dolls indeed have much to tell to the serious student of world history and world civilization.

But to Mr. Pryor, the important thing about the dolls is that they are objects of affection—cherished by little girls waiting for Santa, and by everyone who loves dolls, to play with and admire.

Along with their legacy of love, the dolls bring a record of mankind's ingenuity.

Among the antique dolls in Mr. Pryor's collection is a 19th-century beauty who turns her head, flutters her eyelids, heaves her bosom and plays a lyre, to the tune of a hidden music box.

Many other dolls in the Pryor collection make it plain that mechanical accomplishments are by no means limited to the dolls of today. For instance, a group of early American dolls includes the "Auto-peripatetikos"—a walking doll patented in 1862.

Another kind of ingenuity is manifest in the craft dolls, lovingly fashioned by thoughtful hands from virtually any and every convenient material—pen wipers, shells, newspapers, wishbones, sponges, corn cobs, pine cones, pipecleaners, clay pipes, even an old potato masher.

Among them are "Mr. and Mrs. Crab," dolls with faces made from crab claws. These do-it-yourself dolls were featured in "Godey's Lady's Book" for May 1867, with illustrations of Mr. and Mrs. Crab and "how to" instructions.

Among the Library's little inhabitants, dolls of other lands form a miniature United Nations. A turbaned Brazilian dancer, a Spanish matador with cape and sword, a Japanese geisha, a Belgian lady, a German tourist, an Arabian desert prince, an Argentinian gaucho—the list is seemingly endless.

Differences may divide nations—but not in the Doll Library. Mr. Pryor's dolls get an opportunity to enact the holiday spirit of peace and good will, all year. As a pastime, he likes to bring dolls of many nations together in friendly groups.

### PARENTS VISIT

Mr. and Mrs. Clinton Richburg of Paris, Ark. and daughter, Sandra of Canyon, are spending the holidays visiting their son, Mr. and Mrs. Lowell Richburg and DeAnn.

### HOSPITALIZED

Word was received here of Mrs. Bob Davis of Oklahoma City being hospitalized after falling and breaking her ankle. She is doing well at home at this time.



To our wonderful customers, our sincerest thanks, and our wishes for a wonderful Christmas . . . brimming with laughter and good cheer.

**J.B. & Juanita Allensworth & Boys**  
**Bertha and Nora**



## Greetings

*Guided by a Star, the Wise Men came to Bethlehem to worship and rejoice. Today, mankind turns again to the Manger, to find peace and blessings. May your Christmas joys be bountiful.*

**Cox Shamrock**



## Blessings at Christmas

We wish our friends and neighbors all the blessings of this holy, happy season. May the message of the first Christmas comfort and inspire you.

**Soila's Beauty Shop**



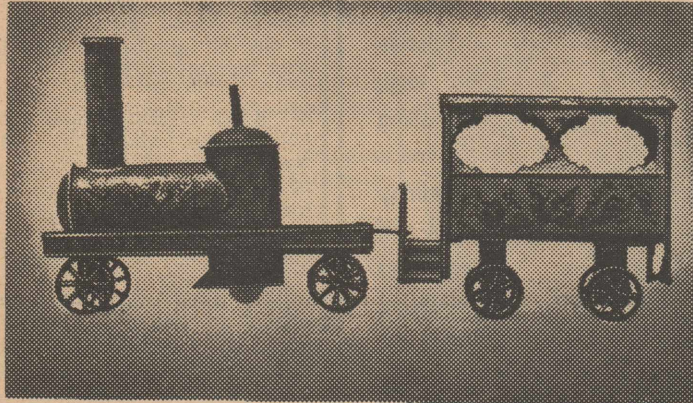
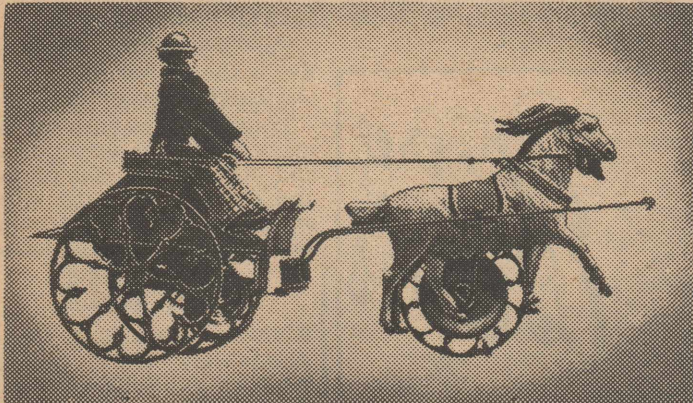
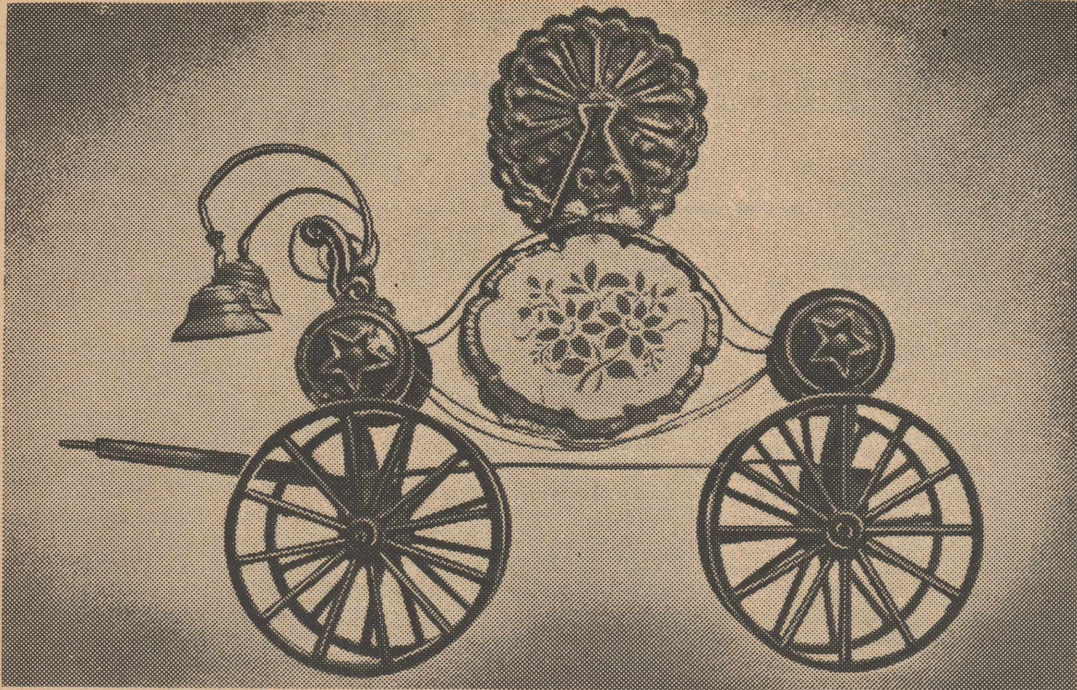

### Wheels Have Lasting Appeal

IN EVERY AGE, wheel toys capture children's hearts. Today's youngsters thrill to Christmas gifts of miniature, motorized racing cars. More than a century ago, the wheels might have adorned a diminutive "horse-drawn" buggy of tin. But the thought is always the same: to please a child.

AMONG THE FIRST to make playthings in quantity for American children were the tin-toy manufacturers of the 1850s, says Mary Childs Black, director of the Museum of American Folk Art. Often, the tin toys were wheel toys, with delicate, open-spoked wheels repeated in a wide variety of vehicles and styles.

TIN-WHEELED TOYS pictured here are from the collection of Mr. and Mrs. Bernard Barenholtz, Princeton, N. J. After founding their own toy firm in 1950, the Barenholtzes developed an interest in old as well as new toys. Their tin toy collection began in 1956, with a milk wagon painted blue — a gift to Mrs. Barenholtz.

DOING BUSINESS without advertising is like winking at a girl in the dark. You know what you're doing, but no one else does.

"DOES THE LODGE you belong to have any death benefits?" "It certainly does. When you die you don't have to pay any more dues."



## Blessings at Christmas

We wish our friends and neighbors all the blessings of this holy, happy season. May the message of the first Christmas comfort and inspire you.

Thank you for your patronage

### King Blacksmith

Dub King And Family

DECEMBER 29  
Terry Newman

Happy Birthday

DECEMBER 30  
Gary Heller

DECEMBER 24  
Dianne Davis  
Marty L. Malone

DECEMBER 26  
Sue Bennett  
Carol Sue Armstrong

DECEMBER 27  
Vic Hart

**DIMMITT  
ENGINE SERVICE**

**IRRIGATION ENGINE  
REPAIR & OVERHAUL  
MAGNETO SERVICE  
Phone 647-2573  
P.O. Box 576**



We've peeked in upon the setting for your very festive Christmas and couldn't help adding our Thank You for your fine patronage and a Merry Christmas greeting to all!

## Hart Lumber Co.

938-2193

H.H. Buchanan



"And, lo, the Star which they saw in the east, went before them, till it came and stood over where the young Child was. When they saw the Star, they rejoiced with exceeding great joy." As the light of Christmas shone for the Wise Men long ago, so may it shine now, in every heart and home.

## Joy to You this Christmas

### High Point Grain And Fertilizer

W.T. Sanders and Employees

**December 24, 1223**

**In Finland**

St. Francis of Assisi set up the first creche or crib on Christmas Eve, 1223, in the mountain village of Grechio, Italy. Just before Christmas Day, families in Finland take a sauna bath. This is the traditional steam bath taken in a hut with a stone oven.

**CHRISTMAS GREETINGS**

Get Your

**PRINCESS NYLA**

**COSMETICS**



Here's Your  
Chance To Be  
As Glamorous  
As A Movie Star.

**RUBY'S BEAUTY SHOP**

APPOINTMENTS APPRECIATED

311 Ave. G Phone 938-2322



**Christmas is here!**

We're sending our warmest wishes to you and your family for a very, merry Christmas! Thank you for your patronage.

**Hi-Way Garage**

J. C. JACKSON and FAMILY



**KITCHEN KORNER**

By Lela Gallion

**GINGERBREAD CUPCAKES**

- 1 beaten egg
- 1/2 c. sugar
- 1/4 c. light molasses
- 1/2 c. salad oil
- 1 c. sifted all-purpose flour
- 1/8 tsp. salt
- 1/2 tsp. soda
- 1/2 tsp. cinnamon
- 1/4 tsp. ginger
- 1/4 tsp. nutmeg
- 1/2 c. boiling water

Combine egg, sugar and molasses, and beat well. Add salad oil and flour mixed with spices. Add boiling water. Grease foil cups, fill two-thirds full. Bake at 350 degrees for 25 to 30 minutes. Makes 12 cupcakes.

Top with your favorite butter frosting or with whipped topping and serve warm.

I want to wish each of you a very Merry Christmas and Happy New Year and thank all of you who have been so very kind throughout this last two and one-half years to call me news or tell me about it. It has been so deeply appreciated. So many small communities and towns are losing their closeness to one another in the world let's all try and start the New Year with a will to care more about one another and maybe our next year will be even better than the best of this last one.

baking dish:

- 3 c. cooked diced ham
- Spread with:
- 2 T. prepared mustard
- Arrange over top:
- 2 apples, cored and sliced
- Sprinkle with:
- 2 T. lemon juice
- Combine:
- 1/2 c. brown sugar, firmly packed
- 2 T. flour

**APPLE-HAM CASSEROLE**

Arrange in greased, shallow

Sprinkle over ingredients in casserole. Bake in moderate oven, 350 degrees, 30 to 35 minutes. Serves 4.

**LITTLE FOLK PRANCE**

For Icelanders, Christmas Eve is the holiest night of the holiday season.

Tradition says, however, that many years ago elves, dwarfs and other little folks pranced and danced about the streets on the night before Christmas.



**Merry Christmas**

We join  
Santa's  
Yuletide  
song,  
wishing  
you a  
Happy Holiday  
season and  
expressing  
sincere  
thanks for  
your patronage.

**The Village Shop**

Dimmitt, Texas

**FOR SALE**

160 acres irrigated land Approximately \$5,000 government check. Priced at \$380. \$20,000 down payment. Reasonably clean farm. One 10" - one 8" irrigation well in best irrigated district.

160 acres irrigated land with good house. One 10" well, waters from west to east out of underground tile. Approximately \$6,000 government check. Clean farm, Lays real good \$12,500 down payment.

200 acres irrigated land with 2 good 8" wells connected by underground tile. \$7,000 government check. \$25,000 down payment. Clean farm in good water district.

**SPEER REAL ESTATE**

Nina and Jim Speer  
616 Main Street  
Phone 285-2811 Area 806  
P. O. Drawer W. Olton

*Season's Good Wishes*



**PARSONS FUNERAL HOME**

With sincere gratitude for the warm friendships which we have enjoyed, we extend greetings of the season to all of you, whose good will and loyalty we count among our most cherished possessions. May the holidays find you in hearty good health, surrounded by devoted family and friends.

**Percy & Margaret Parsons**

# Robin Lives in Holiday Legend

What's a robin doing on a Christmas card? More familiar as a harbinger of spring, bobbing along with a fat worm in his mouth, the robin is nevertheless a centuries-old Christmas symbol. And one of the earliest Christmas cards, a 100-year-old English greeting, features an illustration of a robin on a snowbank.

Because legend says the robin played a vital part in the first Christmas, Yuletide decorations and cards have long celebrated the cheery red-breast. This year's crop of Christmas cards included an assortment of robin designs, many depicting the bird at the manger scene.

One card published for this year featured a retelling of the robin legend, reports Mrs. Jeannette Lee, design director for Hallmark cards.

According to the legend, the Holy Family was not alone in taking refuge in the stable at Bethlehem. Perched on a rafter, a small brown robin watched as the three Magi presented their gifts to the newborn Christ Child.

The robin seemed to understand that something wondrous was happening. After the departure of the Magi, when the Holy Family was asleep, the robin noticed that the stable fire was dying. Only



ANTIQUÉ CHRISTMAS CARD INSPIRED BY robin legend was designed by Jonathan King in London in 1867. The robin wears a red vest because he fanned the embers of the stable fire, to keep the Christ Child warm, legend says. The well-preserved greeting, a century-old this year, is from the Hallmark Historical Collection.

a few coals smoldered.

In a valiant attempt to revive the flickering embers, the robin swooped down to fan the fire.

Hovering above the coals, he flapped his wings, fanning the embers to life. As the fire burned brighter, flames singed the robin's breast, scorching his brown feathers a brilliant red gold.

Through the night he fan-

ned the fire to keep the Child warm. Ever since, the robin has worn a red vest, symbolizing his gift.

As a Christmas symbol, the robin embodies the spirit of giving. Like the Magi, the robin gave a precious gift, and he gave it at the cost of personal sacrifice. Thus the robin's gift suggests the deeper meaning — the giving of one's self — the legend notes.

class, Teddy Gutierrez; Recruiter patches, Stan Dyer, Theron Hawkins, David Hawkins, Roy Gonzales, Kim Dyer and David Armstrong.

Games were played and gifts exchanged. Refreshments of spudnuts and cokes were served.

## FOR SALE

Would who ever has the two air tanks that belong to Hart Oil Company please return them? Hart Oil Company. 24-2tc.

HOUSE for rent. Call 938-2456. 23-3tc.

SAVE money - Make money. Book your PAG and Northrup King seed now. We also have a good supply of Adams hard-faced breaking plow shears. Jones Seed and Farm Supply. 21-1tc.

FOR SALE- 1959 Ford automobile. Radio, heater, air conditioner. Call 938-2486 or 938-2191. 13-tfc.

FOR SALE - TV in excellent condition at 313 Avenue B or call 938-2412. 22-3tc.

HOUSE FOR SALE-- Nice 2-bedroom. Call Day 938-2179 Nite 938-2265. 52-tfc.

FARM FOR SALE - 177 acres. All in cultivation. Three miles southwest of Littlefield. Phone Plainview CA3-3801. 22-3tp.

For sale or lease - 280 acres. Four wells. Near Happy. Ph. 285-2828. 24-2tc.

FOR SALE -- 2-bedroom house. Excellent 100 ft. lot on Ave. E. Call 938-2298 or 938-2121. 2-tfc.

## NOTICE

Baked or cooked to order - cakes, pies, cookies etc. All home made. No mixes used. Order at least one day in advance. Call 938-2239 or 938-2247, Lela Gallion. 13-tfc.

WANTED-- Your insurance business. All lines. Insurance at cost. Castro County Farm Bureau branch office, Hart, Texas. E. L. "Sonny" Hochstein, agent. Office hours, Monday through Friday, 9-12. Located at the Sun-Vue Fertilizer office, phone 938-2307. 27-tfc.

## SCOUT NEWS



Hart Boy Scouts held their annual Christmas party Monday evening in the Community Room. Advancement awards earned recently were presented.

Receiving awards were: Tenderfoot badges, Pete Nieves and Danny George; Second

### Symbolizing Victory

In legend, the laurel and the bay have told the story of victory and triumph since the days of ancient Greece.

Ivy was the convivial green of pagan holidays, and was supposed to express the joyousness of Bacchus. The yew and the cyprus symbolize eternal life.

**WE BUILD —**  
● **New Homes**  
**YOUR PLANS**  
**OR OURS**

● **Remodeling**  
**LARGE OR**  
**SMALL JOBS**

**CALL US FOR**  
**COMPETENT**  
**BUILDERS**



Mound City Paints

**Ed Harris**  
**LUMBER CO.**

Hart, Texas

**MONUMENTS**  
Winnsboro Blue Granite  
White Georgia Marble  
and others  
See Percy Parsons  
Call Collect Olton-285-2621

**It's A Good Policy**  
**To Insure With**  
**The Newman Agency**  
938-2161 Hart, Texas

## GREETINGS

Times change... but the warmth of the Christmas spirit lives on forever. Enduring, too, is the gratitude we feel for the privilege of serving our fine customers.

*May your*  
*Holidays*  
*be happy*

**Ed Harris Lumber Co.**

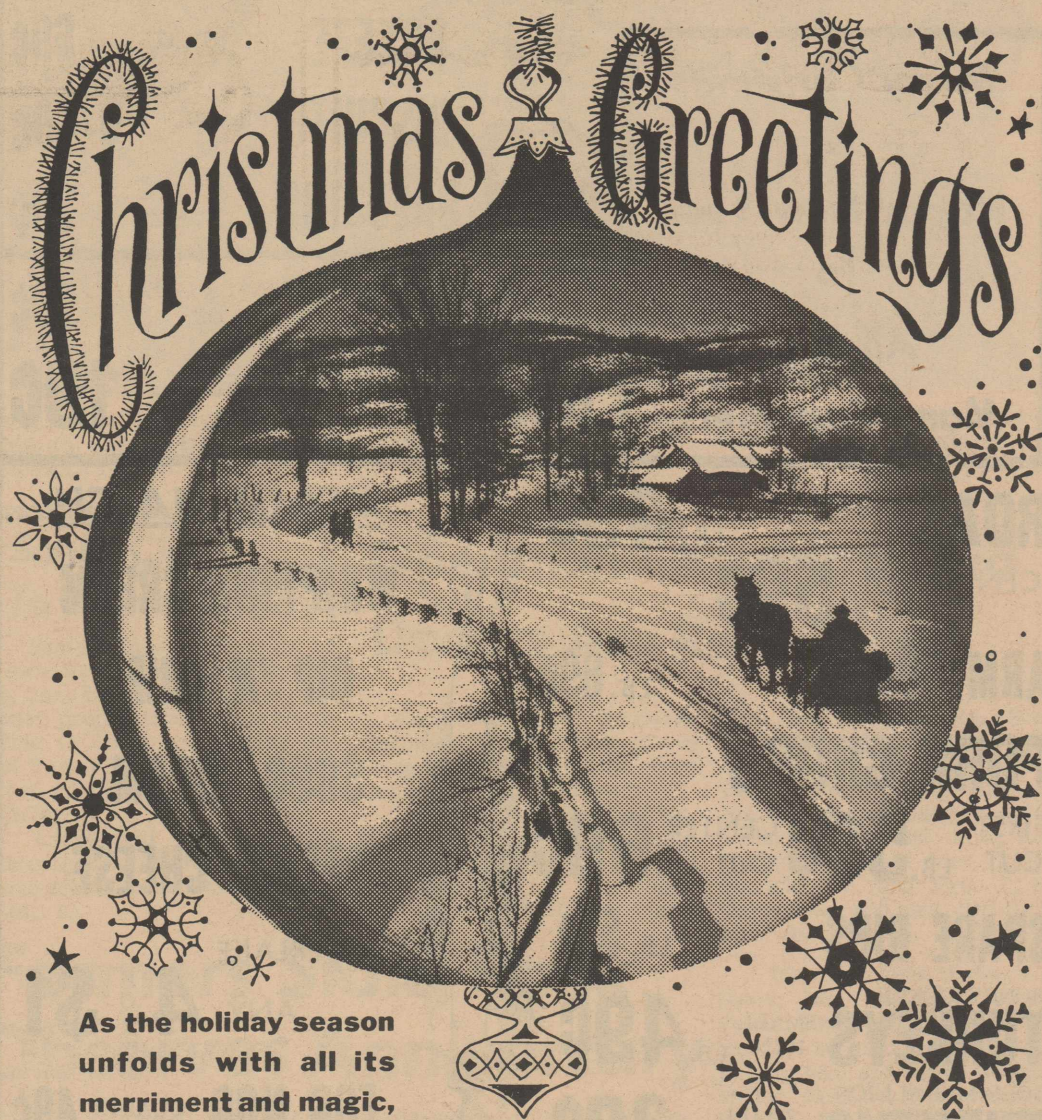

As the holiday season unfolds with all its merriment and magic, we send greetings in the good old-fashioned spirit of "dashing through the snow in a one-horse open sleigh," and wish you many memorable delights. To all our friends and customers, our hearty thanks for a year of good will.

**Bob's Farm Supply**

BOB BENNETT and JIM BLACK

# Letter To Coach Ewing

EDITOR'S NOTE- Coach Ewing recieved this letter after last week's basketball tournament at Silverton.

Coach Don Ewing  
Hart High School  
Hart, Texas

Dear Coach:

Being the father of a teen-ager and also a school board member I know that you will like to hear the following statement that I have to tell.

My wife and I had the pleasure last Saturday night of having seats behind your girls' basketball team at the tournament at Silverton, Texas. I would like to state

that both my wife and I several times expressed our opinion that we liked the lady-like manner in which your girls conducted themselves. Working with young people all the time we sometimes see things that we do not like to see but this is not very often the case I am glad to say. I have several projects going that puts me very close to many young people and as I said most times it is very rewarding.

Best of luck to you and your team and again let me say I think that you have a fine group of young ladies to be proud of.

Sincerely Yours:  
John F. Bickley  
Lockney, Texas

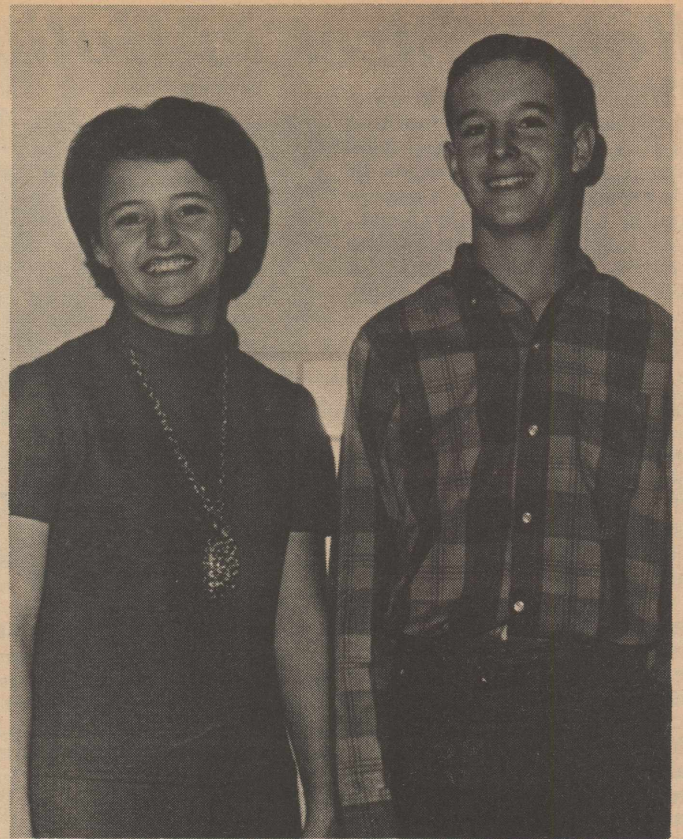

FRESHMEN FAVORITES - Named as favorites by fellow classmates recently were Roni Cox and Donnie Shive.



SOPHOMORE FAVORITES- Rex Henderson and Pam Shive were recently named as favorites of their class at Hart High School.

**DOWN THE CHIMNEY**

Legend says that St. Nicholas and the Italian gift-giver, Befana, rang bells on their way down the chimney to deliver Yule gifts.

**THERE'S MAGIC**

The Danish Christmas Eve dinner features rice porridge, containing a "magic" almond that brings good luck to the one who finds it.

TASTY TREATS for a Merry Christmas **HAPPY EATING**

|  |  |
|--|--|
| <b>BANANAS</b><br>GOLDEN RIPE LB. <b>12 1/2¢</b> | <b>SWEET POTATOES</b><br>SUGARY SAM NO. 2 1/2 CAN <b>29¢</b> |
| <b>COCONUTS</b> EA. <b>19¢</b>                   | <b>FLOUR</b> SWEETHEART 5 LBS. <b>39¢</b>                    |
| <b>CELERY</b> STALK <b>19¢</b>                   | <b>CRISCO</b> 3 LB. TIN <b>79¢</b>                           |
| <b>LETTUCE</b> LARGE HEAD <b>19¢</b>             | <b>COFFEE</b> FOLGERS LB. <b>69¢</b>                         |
|  | <b>PEAS</b> DEL MONTE 303 CAN <b>4/89¢</b>                   |
|  | <b>BREEZE</b> GIANT SIZE <b>69¢</b>                          |
|  | <b>BISCUITS</b> PILLSBURY <b>6/49¢</b>                       |
|  | <b>SALAD DRESSING</b> ZESTEE QT. SIZE <b>29¢</b>             |
|  | <b>ORANGE JUICE</b> WINTER GOLD 12 OZ. <b>29¢</b>            |
|  | <b>BROCOLLI</b> BIRDSEYE PKG. <b>19¢</b>                     |

Merry Christmas & Happy New Year To All Our Many Customers

|  |                                 |
|--|---------------------------------|
| <b>ROAST</b> BLADE CUT LB. <b>49¢</b>                  | <b>MIX OR MATCH</b>             |
| <b>CENTER CUT</b> LB. <b>59¢</b>                       | <b>WHIPPING CREAM</b>           |
| <b>ARM ROAST</b> LB. <b>69¢</b>                        | <b>DIP 'N CHIP</b>              |
| <b>PORK CHOPS</b>                                      | <b>SOUR CREAM</b>               |
| FIRST CUT LB. <b>59¢</b>                               | <b>COTTAGE CHEESE</b>           |
| CENTER CUT LB. <b>69¢</b>                              | CLOVERLAKE                      |
| <b>SPARE RIBS</b> LB. <b>59¢</b>                       | ANY <b>4 FOR \$1</b>            |
| HONEYSUCKLE <b>TURKEYS</b> SMALL HEN LB. <b>49¢</b>    | <b>EGG NOG</b> QUART <b>49¢</b> |
| GOLD MEDALLION <b>TURKEYS</b> SMALL HEN LB. <b>39¢</b> |                                 |

We have radios, cameras & etc. for your last minute Christmas shopping.

SPECIALS GOOD THRU DEC. 23rd

**NEWSOM'S Super Save Mkt.**

WE GIVE DOUBLE BUCCANEER STAMPS ON WEDNESDAY

HART, TEXAS 938-2317

**Christmas**

To all our loyal customers, may peace, joy, contentment ring out clearly through your Christmas.

**Hart Variety & Dry Goods**

Mr. and Mrs. C.B. Landers