

PARSONS  
FUNERAL HOME  
Oxygen Equipped  
Ambulance Service  
Ph. 285-2621 Collect, Olton

# THE HART BEAT

FARMERS  
STATE BANK  
Member F.D.I.C.  
HART, TEXAS

Consolidated With The Hart Dispatch, July 26, 1962

VOLUME 3

HART, CASTRO COUNTY, TEXAS, THURSDAY, FEBRUARY 11, 1965

NUMBER 31

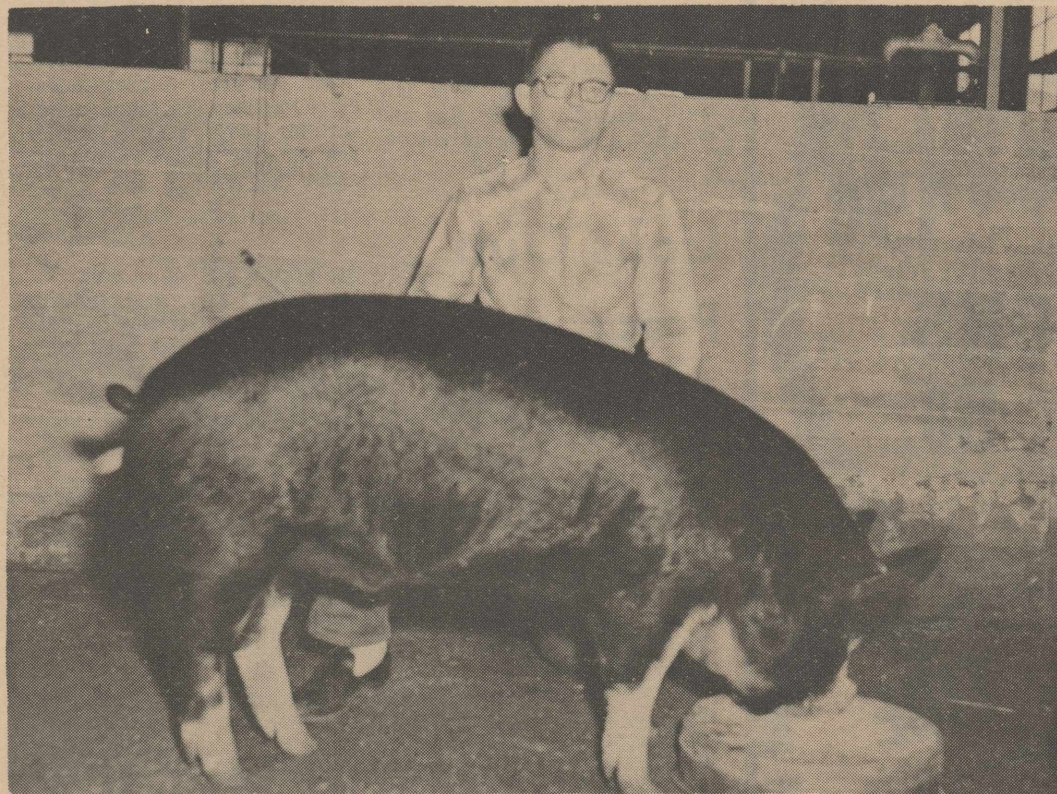

CHAMPION BERKSHIRE -- Danny Smith is shown with his champion Berkshire barrow at the Fort Worth Fat Stock Show.

## Fort Worth Honors For Hart FFA

Top awards taken by Hart FFA boys at the Southwestern Livestock Exposition, Fort Worth, included champion Berkshire and Duroc reserve champion Hampshire and Duroc.

Danny Smith exhibited the champion Berkshire with his first place middleweight and Jerry Parker showed the champion Duroc with his first place lightweight.

Gary Heller exhibited the reserve champion Duroc, first place middleweight, and Larry Davis had the reserve champion Hampshire, first place lightweight.

Other placings include:

Danny Smith, first place lightweight Poland China; Larry Parker, second place lightweight Berkshire; Larry Davis, first heavyweight Chester and second place middleweight Duroc; Bob Crick, second lightweight Hampshire and 14th light Chester; David Smith, 12th light Duroc; Jim Swindle, third heavy Poland China; Jerry Smith, ninth light Poland China; Danny Godfrey, seventh middle weight Duroc; and Tommy Morrison, fourth middleweight Hampshire.

In the open show, Jim Tucker exhibited the first place middleweight Poland China.



CHAMPION DUROC -- Jerry Parker is shown above with his Champion Duroc barrow at the Southwestern Exposition and Fat Stock Show in Fort Worth.

## Small Farms Exempt From Signup

Signup to be held soon for the 1965 domestic allotment program for upland cotton will be only for operators of farms where the domestic allotment is less than the effective allotment, according to the county ASCS office. This is a change from original sign-up plans. Signup began Feb. 8 and continues through March 26.

This means that the operators of small farms -- where the domestic allotment is 15 acres or less and no acreage

is released -- do not need to sign up in order to receive the benefits of this year's domestic allotment program. On these farms where the domestic allotment is the same as the effective allotment and plantings need not be reduced in order to participate in the domestic allotment program.

The only change that has been made is that small farmers are not required to sign an agreement to participate.

## '65 Feed Grain Signup Begins

Signup for the 1965 feed grain program now is under way in the ASCS county office.

Signup period started Feb. 8 and will continue through March 26.

Program for 1965 is basically the same as in 1964. It is voluntary, and combines corn, grain sorghum, and barley in a single feed grain base. Participating farmers will qualify for diverted-acre and price-support payments, and they will be eligible for price-support loans.

Farmers who take part in the program may divert for payment as small an acreage as 20 percent of the farm's feed grain base or as large an acreage as 50 percent of the base -- or 25 acres, if this is larger.

Two rates of diversion payment are offered. The lower rate applies to the first 20 percent of the feed grain base actually diverted. The higher rate applies to diverted acreage in excess of the minimum. If both the intended diversion and the acreage actually diverted are equal to at least 40 percent of the base, the higher rate applies to the entire acreage diverted.

New provisions in the 1965 program include:

(1) An opportunity to substitute feed grains for wheat or wheat for feed grains by growers who take part in both programs;

(2) A special provision for designated varieties of malting barley.

Under certain circumstances, producers may apply to over plant their barley base acreage by 10 percent. A producer electing this option will

be eligible for the full count barley support rate, based on a national average of 96 cents per bushel, but he will not be eligible for barley diversion or price-support payment.

## Hart Cagers Divide With Lazbuddie

Hart basketballers split a pair of games with Lazbuddie here Tuesday night, the girls winning by 68-45 and the boys falling, 53-51, on a last-second basket.

The victory brought the Hart girls' record to 21-8 for the year, while the loss put the Longhorns at 4-20 for the season.

Final games of the season are scheduled Friday night at Happy.

Connie Bailey led the scoring in the Hart girls' win over Lazbuddie, counting 31. Dixie Kendrick hit for 18.

Larry McKay scored 24 to lead the Hart boys, who lost a two-point heart-breaker on a basket in the final two seconds.

Last Friday night, both Hart teams traveled to Nazareth and found the Nazareth home court too much to cope with.

The boys fell, 83-43, and the girls lost, 46-32. Gary Heller led the Longhorns with 19, while Miss Bailey led the girls with 20.

Fouls spelled a big difference, with the Hart girls drawing 24 to Nazareth's nine, and the Hart boys getting 34, to Nazareth's nine.

## County Stock Show Slated March 4-6

Castro County Fat Stock Show has been scheduled March 4, 5 and 6 with entry deadline set 5 p.m. Feb. 20.

Lambs will be judged Friday March 5 at 1 p.m., followed by the barrow judging at 2 p.m.

Calves will be judged at 9:30 a.m. March 6. Sale, to be held at 1 p.m. March 6, will be in this order:

1. Grand and reserve champion calves, barrows and lambs.
2. Calves.
3. Barrows.
4. Lambs.

Each exhibitor will be allowed to sell only two animals of any one division.

Livestock must be in place by 5:30 p.m. Thursday March 4. Weighing will begin at 1 p.m.

General superintendent of the show is Ben Holcomb.

Show officials include Jack Miller, Bruce Taylor, J. O. Seale and Charles Hottel.

Beef cattle co-superintendents are Joe Nelson and Bob Anthony; lamb division co-superintendents, Joe Hart and John Bridges; swine division co-superintendents, Jim Dowty, Francis Gerber, Don Robb and Dale Reeves.

Auctioneers for the show are Dean Sanders, Jack Howell and Joe Newman.

Mrs. Allene Williams, Pat Cowell and Jo Miller will serve as clerks. Sale committee is composed of Norlan Dudley, Edd McLeroy and Richard Helling.



EVERYONE LOVES OUR...  
**SUPER FOOD VALUES**

**ICE CREAM** 1/2 GAL. CLOVERLAKE **59¢**

**DR. PEPPER OR POMMAC** 6 BOTTLE CRT. **29¢**

**CORN**  
 12 OZ. KOUNTY KIST

**2 FOR 25¢**

SUNKIST **ORANGES** NAVELS **15¢**  
 LB.

**GREEN ONIONS**  
 FRESH BUNCH **5¢**

**BAB-O**  
 CLEANSER 19¢  
 29¢ SIZE

**APPLES**

RED ROMES  
 LB. **10¢**

**AQUA NET**  
 13 OZ. CAN  
 PLUS TAX **59¢**

**TIDE**  
 KING SIZE 20¢ OFF  
**98¢**

**CHERRIES**  
 R.S.P. 303 CAN  
 KIMBELLS **2 FOR 35¢**

**FLOUR**  
 10# EVERLITE  
**98¢**

**MUSTARD**  
 9 OZ. JAR  
 FRENCH'S **15¢**

**SALAD DRESSING**  
 QUART MORTONS **29¢**

**FLOUR**  
 25# BIG K **\$1.79**

**COFFEE**  
 FOLGERS  
 REGULAR OR DRIP  
**75¢**

**INSTANT COFFEE**  
 FOLGERS  
 6 OZ. JAR **98¢**

**ROUND STEAK** U.S.D.A. GOOD LB. **89¢**

**PORK ROAST** FRESH LB. **39¢**

**PORK STEAK** FRESH LB. **47¢**

**BACON** 2# WILSON'S CERTIFIED **\$1.09**

SPECIALS FOR FEBRUARY 12-13, 1965

**WALT HANSEN GROCERY**

**THE HART BEAT**

Published each Thursday at Hart, Texas, 79043, c/o Box 311, with offices in Hart. Phone number 938-3547. Entered at the post office at Hart, Texas, Second Class postage paid at Hart, Texas.  
 Any erroneous reflection upon character, firm or corporation which may appear in the columns of The Hart Beat will be gladly corrected upon being brought to the attention of the publisher.  
 Subscription rates: \$2.50 per year in Castro and adjoining counties, \$4.00 per year elsewhere in Texas. Out of Texas, \$4.00 per year.

**WHO'S NEW**

Mr. and Mrs. Paul Alverado, Hart, became parents of a son in the Olton Community Hospital Saturday Feb. 6. The boy was named Bobby Joe and weighed 6 pounds and 12 ounces.

**Lions Club Program On Stock Shows**

There were 14 present at the recent meeting of the Hart Lions Club at the Alford's Cafe.

Appearing on the program, about the fat stock shows at Hereford, Amarillo, and Fort Worth, were Lanny Tucker, Bob Crick, Larry Davis, Mark Martin and Jerry Smith.

Guests present were Jimmy Bradley, Fred Popejoy, Roger Cleaver, Larry Davis, Jerry Smith, Mark Martin and Bob Crick.

**Frank Conard Is Honored On Birthday**

Frank Conard, Hart, was honored on his 80th birthday Friday Feb. 5 in the home of his daughter Mrs. E. E. Burrows of Olton.

The table was laid with a white cloth centered with a pink cake with 80 candles on it. His great-granddaughters helped light and blow out the candles.

Attending the affair were Mr. and Mrs. Roy Conard and daughter LaDonna, of Earth; Mrs. Birdie Godfrey and son of Hart; Mrs. Tex Conard and three daughters of Sunnyside; Mr. and Mrs. Ernest Conard and Mr. and Mrs. Billie Burrows and daughter of Lubbock; and Mr. and Mrs. B. Coleman and children of Olton.

Visitors later were Mr. and Mrs. Bob Davis of Oklahoma City and Mr. and Mrs. Ralph Higdon of Amarillo.

**HOME FROM HOSPITAL**

Pete Brown was dismissed from the Plains Memorial Hospital in Dimmitt Saturday after spending a week there.

**Athlete Banquet Is Set Feb. 26**

Hart's annual athletic banquet has been scheduled Friday Feb. 26 at 7 p.m. in the school lunch room.

The banquet honors all athletes, boys and girls, of the school and pays tribute to the coaches, cheer leaders and pep squad.

Tickets are on sale for \$1.50 each and may be purchased from members of the Mother's Club, who sponsor the banquet.

**VISIT PHILLIPS**

Mr. and Mrs. Aubrey Coursey of Minneapolis, Minn. visited with Mr. and Mrs. M. E. Phillips and Mr. and Mrs. Calvin Alexander last week.

**IN SEMINOLE**

Mr. and Mrs. M. E. Phillips, Mrs. Tex Higgins and Monty Phillips of Littlefield visited over the weekend with Mr. and Mrs. Dan Wakefield in Seminole.

**IRRIGATED FARMS**

300 acres, 137 acres cotton, 1-10 inch, 1-8 inch on natural gas. Underground tile, 11/2 miles concrete ditches. Lays good. Has returned 6 to 10% on investment. Good depreciation schedule. \$350 an acre. Reeves County.

160 acres irrigated west of Plainview, Large cotton allotment. Be sure and see this one.

320 acres improved, irrigated, might take S. W. Lubbock home as trade in \$450 acre.

320 acres all cultivated, 2 wells, lays good. \$450 acre 29% down. \$25,000 down to qualified buyer.

320 acres & 160 acres irrigated & improved. Large cotton allotment. Priced to sell.

640 acres choice irrigated, one of the best you will find.

320 acres irrigated, all in cultivation, lays excellent, you would be proud to own this farm.

Many other listings—Large Farm Loans Available.

**L. C. LEE**

304 W. Bedford  
 (Hi-way 86)  
 Phone 647-3768  
 Res. 719 W. Lee St.  
 Phone 647-3778  
 Dimmitt, Texas



**ED HARRIS LUMBER CO.**  
 BUILDING MATERIALS  
 CAPABLE-DEPENDABLE

Phone 938-3281

Hart, Texas



## Arlene Aven Is Honored

Arlene Aven was honored with a Party on her tenth birthday Jan. 29 in the home of her grand mother, Mrs. Buster Aven.

Co-hostess was her mother, Mrs. Dudley Aven.

Birthday cake, ice cream, and lemonade were served to Rona McGill, Suzy Hawkins, Gayle Reed, Debbie Hansen, Rhonda Newsom, Helen Murray, Deborah Bailey, Jean Foster, Jackie Seago, Cathy Nelson, Reta Heck, Jennifer Smart, Laura Dudley and Elaine Bolher.

### VISIT ANDERSONS

Mr. and Mrs. Gaylon Anderson and daughters of Lubbock, visited with his parents, Mr. and Mrs. Clay Anderson, over the weekend.

## Green, Shive Are Married In New Mexico Ceremony

Mr. and Mrs. Roland W. Green announce the marriage of their daughter, Judy Annette, to Jerry Don Shive, son of Mr. and Mrs. Eldon Shive of Hart.

The Central Baptist Church of Clovis, N. M. was the scene Tuesday Dec. 2 of the double-ring ceremony with the Rev. Carl Scott, pastor, officiating.

The bride wore a green wool dress with black accessories. Her bridal corsage was of white carnations.

The bride attended Olton High School and the groom is a graduate of Hart High School.

They are making their home in Plainview, where Shive is employed at Wood-Dunning Funeral Home.

# Society NEWS



MRS. JERRY DON SHIVE

## Mrs. Shives To Be Honored

Mrs. Jerry Shives, the former Judy Green, will be honored with a bridal shower Wednesday Feb. 17 in the home of Mrs. Ott Patterson, four miles east of Olton on the Plainview Highway.

The come-and-go affair will be from 3 to 5 p.m.



MRS. JEFF SMART

## Recipe Of The Week

Mrs. Jeff Smart brings us our recipe this week.

Mr. and Mrs. Smart moved to Hart in August from New Mexico. He is a teacher and football coach at Hart High School.

They are members of the Methodist Church and have two children, Jennifer, 10, and Cynthia, 7.

Mrs. Smart who likes to sew and can, is a Zealot Club pledge, WSCS member and Brownie troop leader.

### CHERRY DELIGHT SALAD

1 pkg. cherry jello, mix as usual, place in refrigerator till almost set. Then add 1 small can crushed pineapple, 1 small jar marachino cherries, chopped, 1/2 cup chopped pecans, 1 small carton of whipping cream, whipped. Fold all to-

gether. Return mixture to refrigerator till firm.

2 cups sugar  
6 eggs  
1 cup chopped pecans  
3 bananas, mashed  
2 cartons, half & half

Beat sugar and eggs very well Then add nuts, bananas and cream. Pour into 1 gallon freezer bucket, finish filling with milk. Freeze as usual.

### MEAT BALLS

Salt and pepper 1 pound of hamburger meat. Roll into bite size meat balls, cook meat balls in small amount of grease till done. Pour off excess grease. Then pour one can chicken and rice soup over meat. Let simmer few minutes. Mix 2 heaping T. flour with 1/2 can water. Pour over meatballs to thicken.

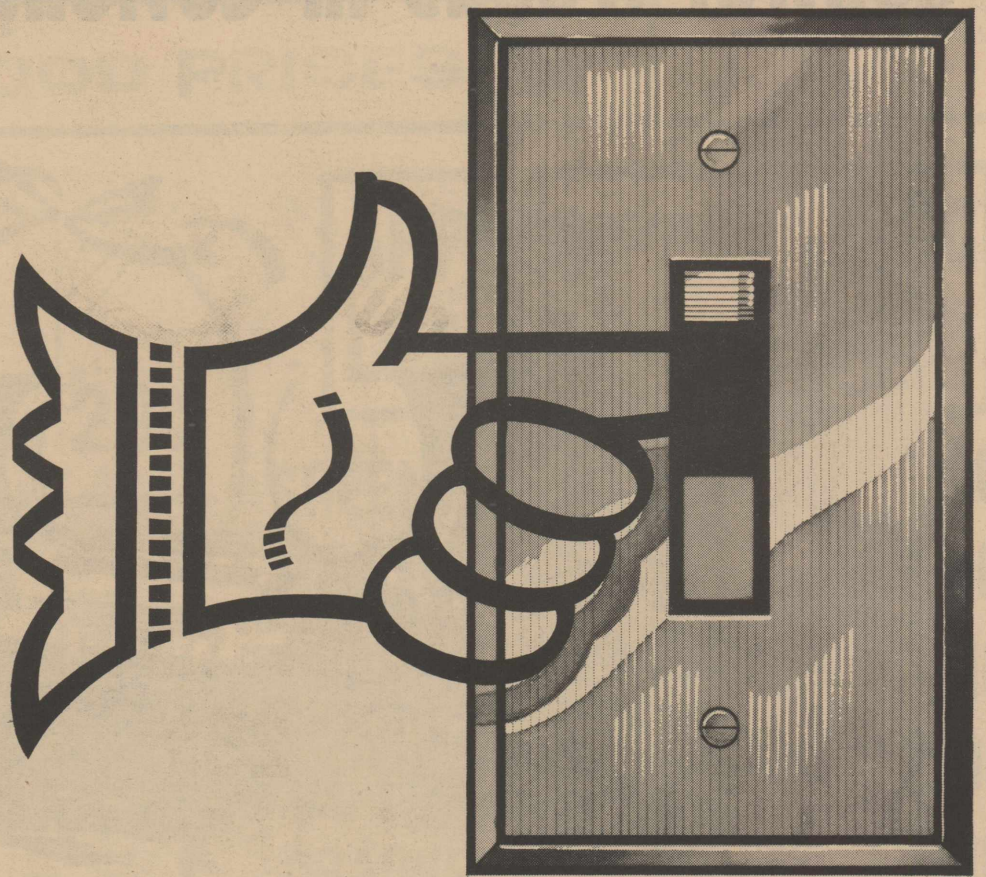

# Electricity powers PROGRESS

This is National Electrical Week, marking the 118th anniversary of the birth of Thomas Alva Edison. ■ It was Edison's invention of the first practical incandescent lamp that gave birth to an industry that now employs more than three million men and women, or 1 out of every 20 American workers. ■ Almost every industry owes its progress to the power produced by electricity for, truly, electricity powers progress. ■ ■ ■ ■

**"ZENITH COLOR"**  
T.V. SALES AND SERVICE  
FINES LINE OF ZENITH T.V.'S, RADIOS AND STEREOS  
COMPLETE STOCK OR RECORDS  
GOOD RECONDITIONED USED T.V.'S  
**KITRELL ELECTRONICS**  
PHONE 938-3754 HART, TEXAS

NATIONAL ELECTRICAL WEEK  
FEB. 7-13, 1965

**The ELECTRIC Company**



**For Bulldozer or Carryall Work**

See or Call  
**Floyd Dickey**  
at

**Dickey's Cafe**  
Dimmitt, Texas  
Bus. Ph. 647-3755  
Res. Ph. 647-3764

**REED'S GARAGE**

General  
Automotive  
Service

MARVIN REED,  
OWNER

Hart, Texas Ph. 938-4765

**Dudley Aven's Are Honored**

Mr. and Mrs. Dudley Aven and family were honored with a going-away party last Tuesday night in the home of Mr. and Mrs. Buster Aven.

Among those attending were Mr. and Mrs. Hillary Aven and family of Hereford, Mr. and Mrs. Houston Carson of Sunny-side, Mrs. Ernest Brooks and family, Mr. and Mrs. Joe Ed Carson, Mrs. Mable Aven, Mr. and Mrs. DeWayne Brown and Mr. and Mrs. Melvin Aven.

The Aven's were also honored with a party Jan. 31 at the Methodist Church. They were presented with a set of dishes by the Rev. E. H. Phillips.

**Bible Class**

**Study Made**

"Corinthians", chapters 7 through 9, was the topic of discussion for the Ladies Bible Class Wednesday Feb. 3 at the Church of Christ.

Brother Joe Brooks taught the lesson.

Ladies attending were Mmes. Fred Hamm, Jimmy Bradley, Larry Stewart, Henry Hendrix, C. M. English, Richard Entrenkin, Wayne Beavers, Baxter Pierce, James Kennedy, I. V. McLain and J. C. Jackson.

**SCOUT NEWS**



Films on scouting were shown at a special meeting of all the Girl Scout troops Monday Feb. 8 at 4 p.m. in the grade school auditorium.

Approximately 60 persons attended including Troops 158, 404, 333 and 68, their leaders and several visitors.

**VACATION TRIP**

Mr. and Mrs. E. E. Foster returned home last week after spending 10 days at the coast.



RESERVE CHAMPION DUROC barrow at the Fort Worth Fat Stock Show is pictured above with Gary Heller.



DAVID SMITH weight Polaris

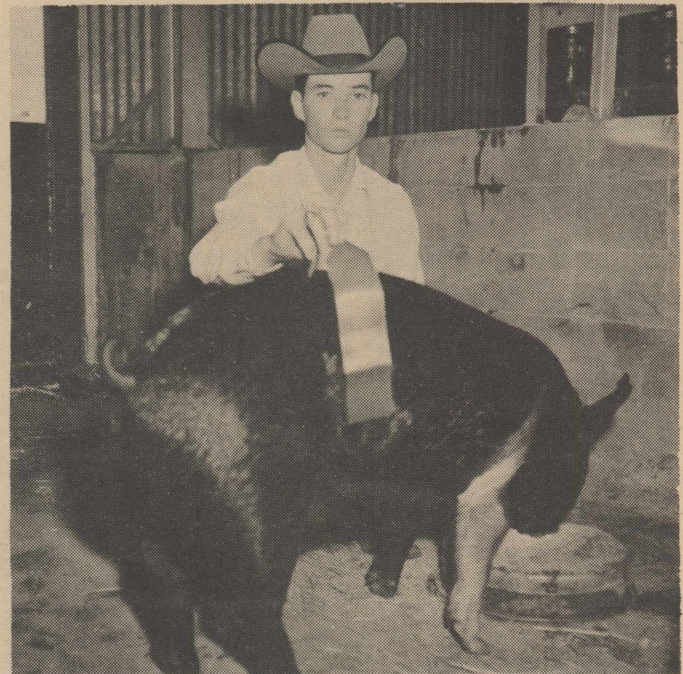

RESERVE CHAMPION HAMPSHIRE barrow at the Fort Worth Fat Stock Show is shown above by Larry Davis.



LARRY DAVIS weight Other Stock Show.

Let Us Help You  
**Control Weeds In Cotton!**

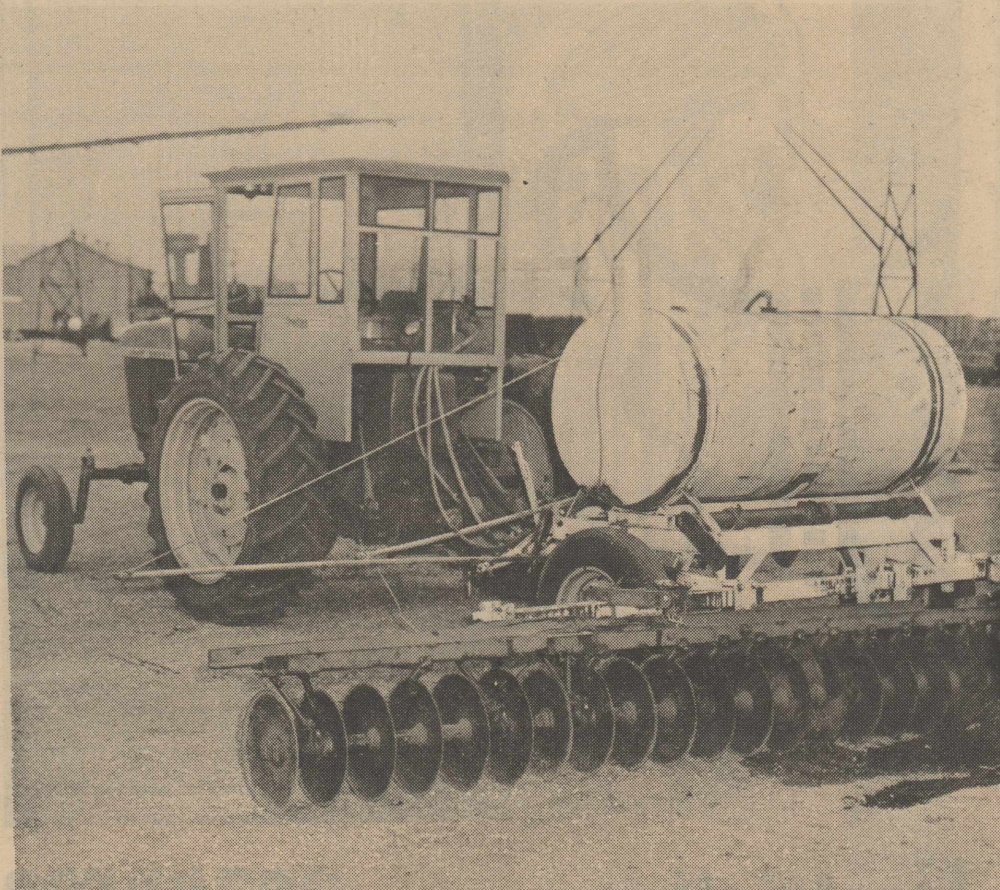

Hart Fertilizer & Chemical Offers You All Types of Chemical Weed Control and Insect Control.

**NOW SPRAYING TREFLAN AND MAKING FIRST SOIL INCORPORATION**

☆ Check With Us For Custom Application Or To Purchase Treflan.

**HART FERTILIZER & CHEMICAL**

Lester Flippo  
938-3538

Hart, Texas

Dwight Miller  
938-3708

**IN PLAINVIEW**

Mr. and Mrs. W. H. Felder and Mr. and Mrs. Bobby Murdock and family of Littlefield visited Mr. and Mrs. Jack Godfrey and Mike of Plainview Saturday night in their new home.

**IN CANYON**

Mr. and Mrs. Guy Ford Jr. and Melinda visited in the home of his parents, Mr. and Mrs. J. G. Ford in Canyon, and his sister, Mr. and Mrs. Cuby Kitchens in Hereford, Monday afternoon and night.

**VISITS FELDER**

Mr. and Mrs. and family of with her parents, W. H. Felder end.

**FAMILY MOV**

Mr. and Mrs. and family have moved to Hartington, Colo. the manager Supply Store.



ZEALOT CLUB OFFICERS pictured above are, left to right, Bonnie Futre, Louise Jones, vice-president; Evon Parker, secretary; Wilma Lemons, treasurer; Margaret Morrison, reporter; Margaret Morrison, historian; and Virginia Hansen, president.





TH is pictured above with his first place Light and China at the Fort Worth Fat Stock Show.

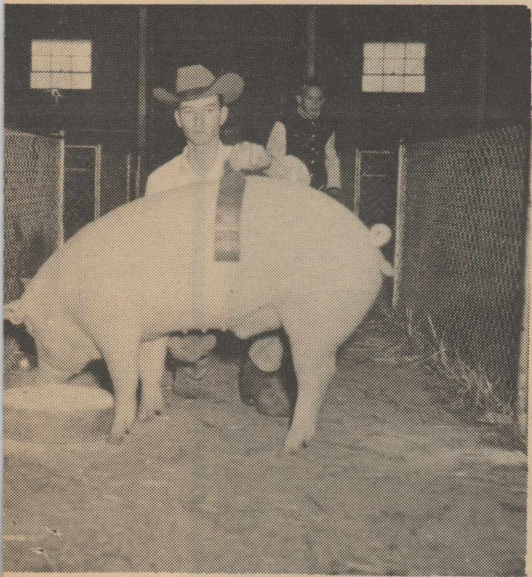

IS is shown above with his first place heavy Pure Breeds barrow at the Fort Worth Fat

ERS  
s. Bobby Murdock Littlefield visited Mr. and Mrs. C. over the week

ES  
rs. Dudley Avenue moved to Burdley will be of Walls Farm

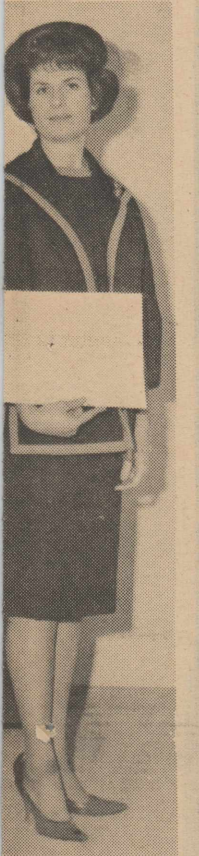

ell, president; asurer; Mary liamentarian.

**CARD OF THANKS**  
We wish to take this opportunity to thank everyone for their many deeds of kindness during Scotty's illness. We cannot begin to say what our friends have meant to us during this time. For all who helped in any way, for the beautiful flowers, cards, and just for the presence of all who came and shared their love and concern, for the men who sat with him, and for your prayers, May we say thank you. May God Bless each of you. Scotty and Mattie Scoggin Mr. and Mrs. Guy Scoggin Mr. and Mrs. Dale Brown

**IN ALABAMA**  
Mr. and Mrs. George Hendrix visited with his brother, Mr. and Mrs. L. F. Hendrix and family in Alabama, last week.

**VISIT HENDRIXS**  
Mr. and Mrs. A. L. Tally Mr. and Mrs. Kenneth Covington and Brenda, and Mr. and Mrs. George Hendrix had supper with Mr. and Mrs. Henry Hendrix Monday night.

**VISIT FOSTERS**  
Mr. and Mrs. Marion Tucker of Floydada, Patricia Tucker of Canyon, Ronny Tucker of Texas Tech and Mr. and Mrs. Wamon Foster and family visited with Mr. and Mrs. E. E. Foster Sunday.

**Wayland Homecoming Set**

**PLAINVIEW**-- Full information on Wayland Baptist College's homecoming, Feb. 26-27 has gone to some 3500 former students this week, according to an announcement from Dr. W. Neil Record, executive secretary for the Association for Former Students.

Of particular interest to former students is the baby parade for their children, scheduled for 11:30 a.m. Feb. 27, immediately following the traditional parade in downtown Plainview. Doting parents will look on with pride as six winners in three categories are selected. Categories are: birth through 12 months; 13 months through 36 months; and 37 months through 60 months.

Other homecoming activities will include a pep rally and bonfire Thursday, a Friday evening performance and Saturday matinee of "The Fantasticks," the annual barbecue, a concert by Amarillo Air Force Band, class reunions, Former Students dinner on Saturday evening followed by basketball in Plainview High School gymnasium, all climaxing with a Student Government sponsored hootenanny.

**SCHOOL MENU**

**MONDAY** -- Chili patties, creamed potatoes, tossed salad, yeast biscuits, milk, butter and applesauce,

**TUESDAY** -- Brown beans, tamale corn, onion slice, dill pickle, chilled tomatoes, corn bread, butter milk, yellow cake with chocolate frosting,

**WEDNESDAY** -- Bar-b-q on bun, french fried potatoes, lettuce and tomato, baked rice custard, butter and milk,

**THURSDAY** -- Turkey salad sandwich, scalloped potatoes, carrot strips, seasoned green beans, hot rolls and jelly.

**FRIDAY** -- Vegetable Soup and chili, green salad with fresh spinach, crackers, peanut butter cookie, applesauce and ginger cake.

**VISIT MRS. BOWDEN**  
Carol Moore, Kay Burkill, Donna King, and Konnie Bowden of Texas Tech visited with Konnie's mother Mrs. Ena Bowden, voer the weekend.

**VISIT BOWDENS**  
James Mitchell and Mike Morrison were dinner guests Sunday in the home of Mrs. Ena Bowden and Konnie.

**HAPPY BIRTHDAY**

FEBRUARY 14  
Mrs. Harold Smith  
Sandy Bennett

FEBRUARY 15  
Debbie Newsom  
Lyle Shive  
Martha Nicholson

FEBRUARY 16  
Bruce Futrell

FEBRUARY 17  
Harold Smith

FEBRUARY 18  
Mike Reed  
Wilma Lemons  
Mary Foster

FEBRUARY 20  
Ann Bell

**It's A Good Policy To Insure With Newman-Dudley Agency**  
Phone 938-3218 Hart, Texas

**YOU'LL LOVE THESE SAVINGS!** **LOW FOOD PRICES**

**JELL-O 3 FOR 29¢**

**CHERRIES 21¢** PITTED SOUR SHURFINE 303 SIZE

**APPLES 19¢** DELICIOUS LB.

**LETTUCE 15¢** FIRM HEADS LB.

**GREEN BEANS 21¢** SHURFINE WHOLE 303 SIZE

**PEACHES 25¢** SHURFINE 2 1/2 SIZE

**ENGLISH PEAS 21¢** SHURFINE 303 SIZE

**TAMALES 29¢** ELLIS 28 OZ.

**CRACKERS 29¢** SPUREME 1 1/2 LB.

**ICE CREAM 59¢** 1/2 GAL. CLOVERLAKE

**SHORTENING 59¢** 3 LB. SHURFINE

**BEETS 29¢** SHURFINE 303 SIZE SLICED

**CHILI 21¢** SHURFINE 15 OZ.

**CLOROX 65¢** 1 GAL.

**B & K GRO & MKT.**  
Trade At B&K Where You Get Bargains Every Day  
**Double Gunn Bros. Stamps On Tuesdays**  
With Purchase of 2.50 of More

SHOP OUR STORE WE OFFER MORE!

**IN HEREFORD**  
Having dinner Sunday in the home of Mr. and Mrs. Joe Hill of Hereford were Mr. and Mrs. Homer Hill of Hart, Mr. and Mrs. Tom Hill of Dallas, Susie White of Melrose, N. M., and Mr. and Mrs. Kenneth Cole and family of Hereford and Mrs. Elbon DeVaney and daughter of Muleshoe.

**SWAYZE Bros. Wholesale LUMBER CO. WHY PAY MORE?**

**STUDS**  
2 x 4 - 8' Fir .....\$6.50

**LUMBER**  
2 x 4 & 2 x 6 Good Doug  
Fir .....\$7.95  
1 x 4 #2 Hi-Quality  
Cedar Fencing .....\$9.95  
1 x 12 #3 WP Resawn  
Decking .....\$8.50

**SHEETROCK - 4x8 Sheet**  
1/4" .....\$1.10  
3/8" .....\$1.20  
1/2" .....\$1.40

**ROOFING**  
210 3 Tab .....\$5.00  
235 3 Tab .....\$6.35  
245 T-Lock .....\$7.00  
90# Roll Roofing .....\$2.75  
15# & 30# Felt .....\$2.05

**TRIM - White Pine**  
2 1/4" Type "E" .....\$6.50  
3 1/4" Type "E" Base. ....\$9.25  
Shoe Mould .....\$2.50

WE OFFER MANY OTHER FINE QUALITY MATERIALS, PAINTS AND SUPPLIES AT WHOLESALE PRICES.

3009 W. 7th CA4-5553  
PLAINVIEW, TEXAS



**IN GRAHAM**

Mr. and Mrs. Tom Ed Bent on visited in Graham over the week end.

**NEWMAN-DUDLEY AGENCY**  
 Represents  
**SOUTHWESTERN LIFE**  
 In The Hart Area

**REDISTRICTING RESOLUTION PASSED** -- Both houses of the Legislature overwhelmingly adopted a resolution calling for a federal constitutional convention to permit one legislative chamber to be apportioned on factors other than population.

Thirty-four states must adopt the identical proposal before

Congress has to consider calling a convention on a specific amendment. Three-fourths of the states must ratify any amendment thus submitted.

At least half a dozen proposals for congressional redistricting have been filed so far, plus bills for Senate redistricting and House redistricting.

Rep. Gus Mutscher of Bren-

ham told his House Committee on Congressional and Legislative Districts he will canvass all representatives for their views on reapportioning the state.

House members are trying to work out a cooperative House redistricting plan, taking into consideration those who do not plan to run next time and those

who plan to run for other offices.

**CHURCH CLASS**

The Intermediate Sunday School class of the Baptist Church will give a program at the Golden Spread Nursing Home at 3 p.m., Sunday Feb. 14.

**BY-PASS (OIL LUBRICATED TYPE ONLY).** Water passing through manifold seal is bypassed to well before reaching bearing above.

**BOWLS.** All bowls are machined from seasoned, close-grain iron castings. Bowls can be cast of special metals when required.

**VANES.** Vanes are cast integrally in the bowl assuring great mechanical strength and smooth water passages.

**BOWL BEARINGS.** Peerless utilizes both rubber and bronze bearings to get the benefit of both types of construction. This is the rubber bearing.

**TAPERED IMPELLER LOCK.** Each impeller is fastened securely on the shaft by a split-tapered steel impeller lock bushing.

**IMPELLER.** Enclosed type, cast iron or cast bronze, hand-finished impellers are standard in Peerless bowl construction. Available also in other types of metals and alloys.

**SEAL RING.** Each bowl is provided with a resilient, cutless rubber seal with copper core insert which is inserted below the impeller skirt.

**BOWL BEARINGS.** Peerless utilizes both rubber and bronze bearings to get benefits of both types of construction. This is the bronze bearing.

**SUCTION MANIFOLD.** The suction manifold is identical in both oil and water lubricated pump types.

**SAND COLLAR.** Suction manifold sand collar prevents passage of sand into bowl above.

**BRONZE SUCTION MANIFOLD BEARING.** Extra long bearing stabilizes shaft; permanently grease packed.

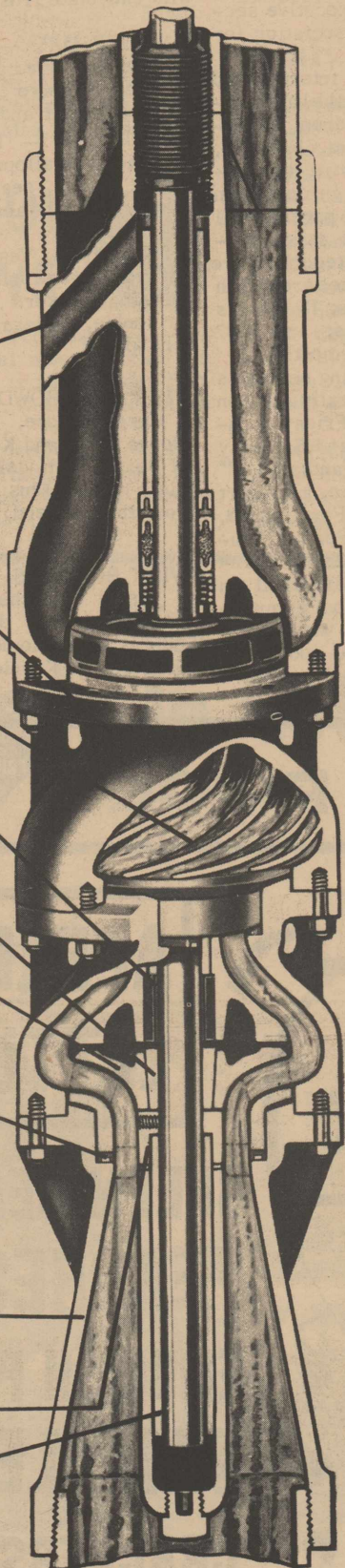

*...to the individual requirements of your well, your crops and your land*

You never get a Peerless pump off a stockpile. Each Peerless pump buyer and owner has his pump individually engineered to his own requirements, at no extra cost. And, in addition, what more could a pump buyer want than - Peerless' quick service, Peerless' complete range of pump sizes, their big staff of trained irrigation engineers, the High Plains' biggest pump repair maintenance facilities and dependable service nearby. Yes, before you buy any pump, of any size or horsepower, or have any pump repaired or rebuilt, for satisfaction's sake see Peerless Pump, America's leader in deep well pump sales and the High Plains' leader in pump repairing and rebuilding. Always call Peerless for service.

**TAILOR MADE**

LOOK TO THE LEADER—look to



**SALES AND SERVICE**

**PEERLESS PUMP**

AMARILLO HIGHWAY

FMC Corporation

PLAINVIEW, TEXAS





HART PRESENTS the children of Mr. and Mrs. Jeff Smart. They are Jennifer Lynn, 10, and Cynthia Ann, 7. Grandparents are Mrs. Lena Smart of Austin and Mr. and Mrs. Horace Hyatt of Spur.

**FOR SALE**

FOR SALE: 3 houses and 8 lots near Hart High School. Contact J. D. Myrick, 938-3726. 27-4tc

FOR SALE: Contemporary living room furniture. Good condition, reasonably priced. See Claude Cox. 27-tfc

**HAPPY ANNIVERSARY**

FEBRUARY 14  
Joby and W. T. Sanders

**Coming Events**

- FEBRUARY 14  
Attend Church
- FEBRUARY 15  
Fire Department
- FEBRUARY 16  
American Legion
- FEBRUARY 17  
Ladies Bible Class at Church of Christ
- FEBRUARY 18  
Beta Sigma Phi  
W.S.C.S.

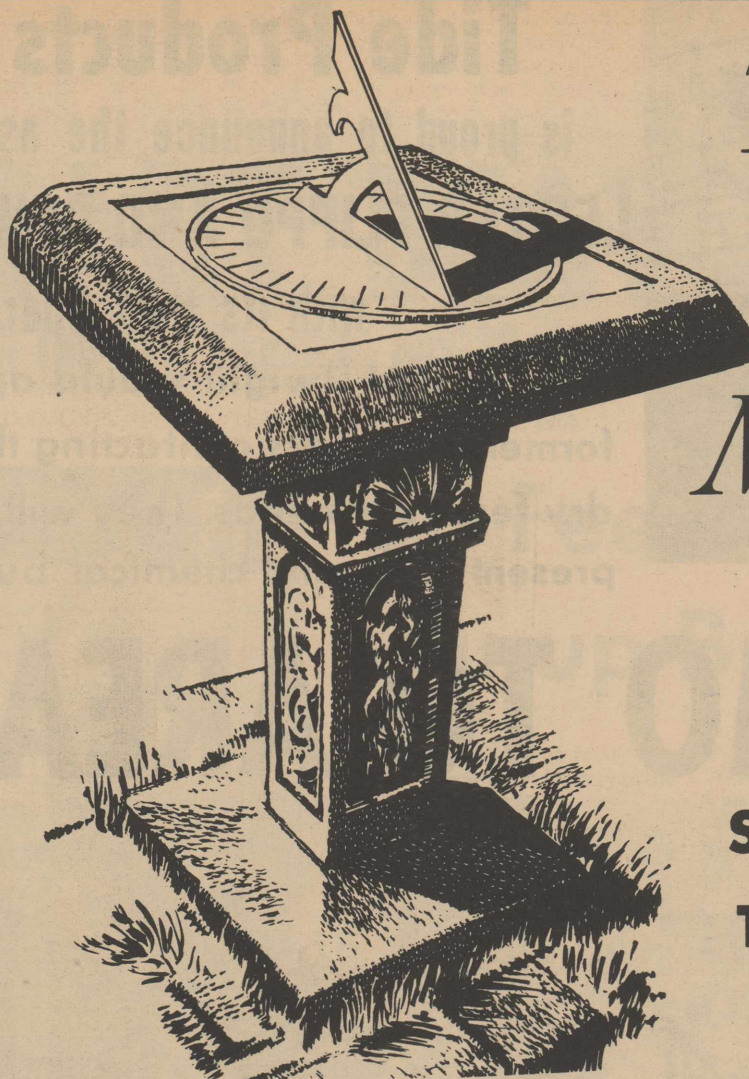

*Time  
is  
Money*

**START  
SAVING  
TODAY!**

Saving is always a timely act. From the minute you open your regular savings account your money will earn the highest earnings and receive the insured safety of a Federal agency. It's later than you think ... start saving today .... the place to save, naturally, is here. Let's see you today.

**FARMERS STATE BANK**

HART, TEXAS

MEMBER F.D.I.C.

**FOOD BUDGET BOOSTERS**

WITH LOTS OF MEAL APPEAL!

**SUGAR**

10 LB. HOLLY

**98c**

**SWEETHEART FLOUR**

25 LB.

**\$1.79**

**BISCUITS**

PILLSBURY 6 FOR 43c

**TOILET TISSUE**

DELSEY 4 FOR 49c

**SHORTENING**

3 LB. CAN BAKERITE

**65c**

Bring your... **BUCCANEER Bonus COUPONS**

TO OUR STORE, & DURING THE NEXT 4 WEEKS, ACCUMULATE UP TO.....

**5,000**

**FREE BONUS STAMPS**

**ORANGES**

2 LBS FOR 29c

**GRAPEFRUIT**

EACH 5c

**CABBAGE**

LB. **5c**

**HAMBURGER**

LB. **39c**

**STEAK**

SIR LOIN

LB. **79c**

**NEWSOM FOOD**

DOUBLE BUCCANEER STAMPS ON WEDNESDAY

Phone 938-3717

Hart



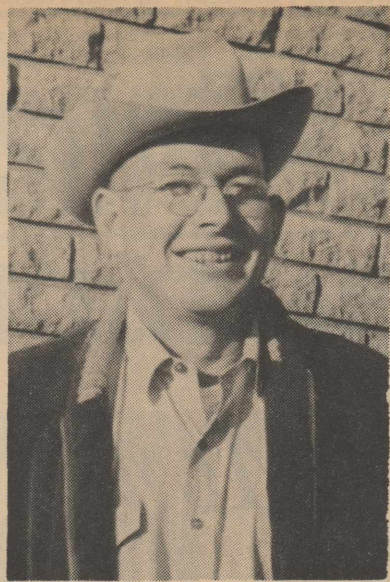

LESTER FLIPPO

# Tide Products Inc.

is proud to announce the association of  
**LESTER FLIPPO AND DWIGHT MILLER**  
with its Hart Operation

Lester and Dwight would appreciate their former customers contacting them for their dry fertilizer needs. They will maintain their present office and chemical business.



DWIGHT MILLER

## MEMO TO AREA GROWERS

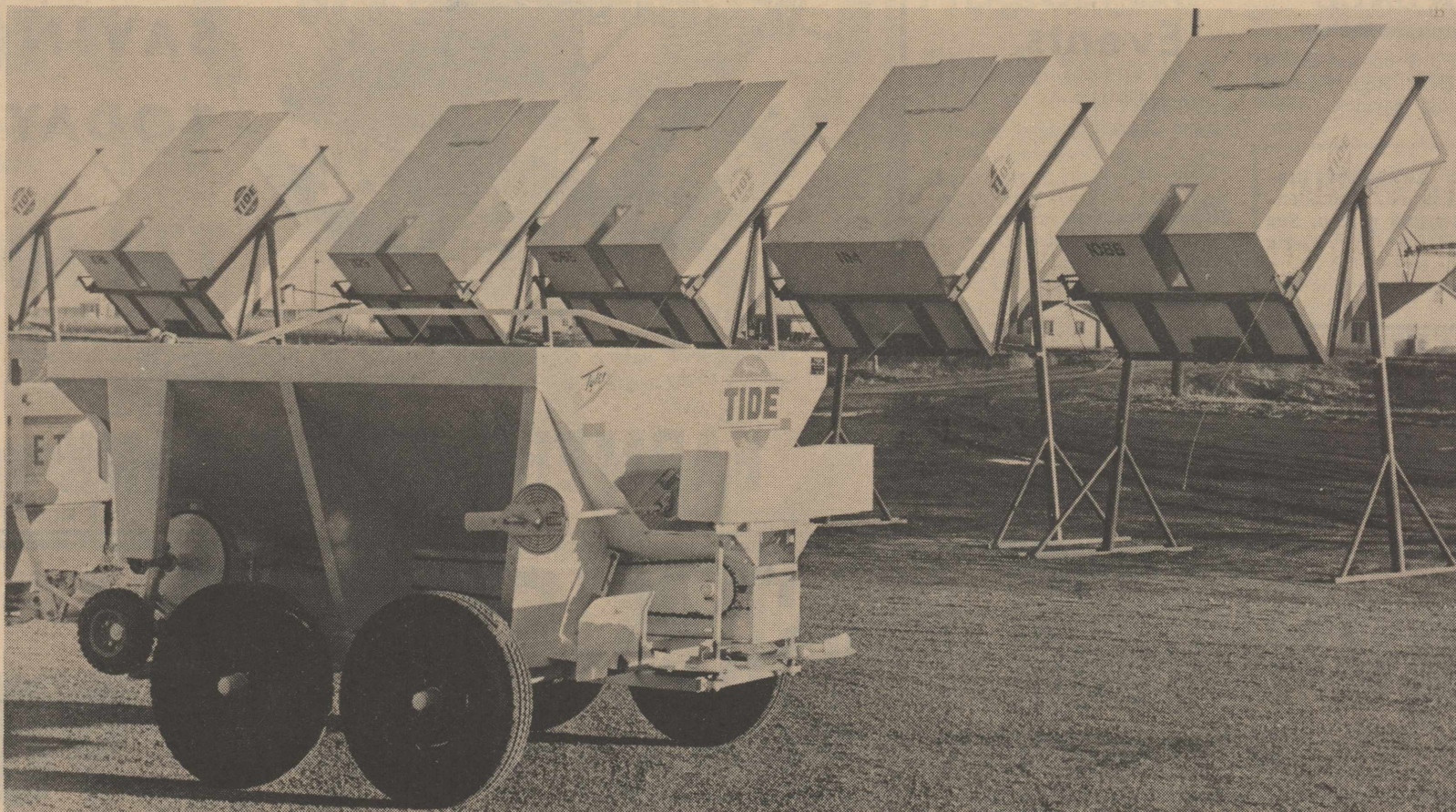

### TIDE BRINGS ANOTHER FIRST TO THE HIGH PLAINS---

A new economical source of dry nitrogen designed for Alkaline soils is now available to the growers of this area. TIDE PRODUCTS, INC. who brought the most economical handling equipment to this area have now brought this new economical dry Nitrogen product to this area.

#### 30-0-0-(5S)

Designed especially for Alkaline soils . . . and designed to be broadcast on top of the soil if necessary. This material offers farmers Nitrogen stability because sulphur coating reduces sunlight breakdown of Nitrogen. A natural for wheat on Alkaline soils where it must be spread on top of the soil. And 100% water soluble.

### TWO-WAY NITROGEN WITH SULPHUR---

Produced from Ammonium Nitrate and Ammonium Sulphate plus the Sulphur coating on the outside...100% water soluble...weather resistant...counteracts alkalinity...economical...bulk or bagged.

### DESIGNED FOR ALL CROP USE---

TIDE can provide this revolutionary new material as straight goods for wheat top dressing or as a blend with Phosphate and Potash; prescription blended to meet the exact soil demands.

### MOST ECONOMICAL AND EFFICIENT DRY NITROGEN ON THE MARKET

Naturally you would expect to pay a premium for this specialty material, but TIDE offers this to you at an economical price plus the opportunity to use their revolutionary, new TILT-BOX handling method. See what fertilizer economy really is...have your product stored on your own turn row...use light equipment and eliminate compaction...

30-0-0-(5S) IS A SINGLE UNIFORM PELLETT READY FOR YOUR USE...

A natural for your wheat top dressing or for a Nitrogen base for your Prescription blended balanced fertilizer.



## Symbol of Quality

Only the **BEST** . . . is fit to be **TIDE**

Littlefield 385-3735

Hereford 364-0712

Hart 938-3595

Farwell 481-3346

**THE COFFEE POT IS ALWAYS ON AT ANY OF TIDE'S PLANTS AND YOU ARE AS WELCOME AS A GOOD RAIN--STOP BY AND VISIT WITH US.**