

PARSONS  
FUNERAL HOME  
Oxygen Equipped  
Ambulance Service  
Ph. 285-2621 Collect, Olton

# THE HART BEAT

FARMERS  
STATE BANK  
Member F.D.I.C.  
HART, TEXAS

Consolidated With The Hart Dispatch, July 26, 1962

VOLUME 3

HART, CASTRO COUNTY, TEXAS THURSDAY, DECEMBER 10, 1964

NUMBER 22

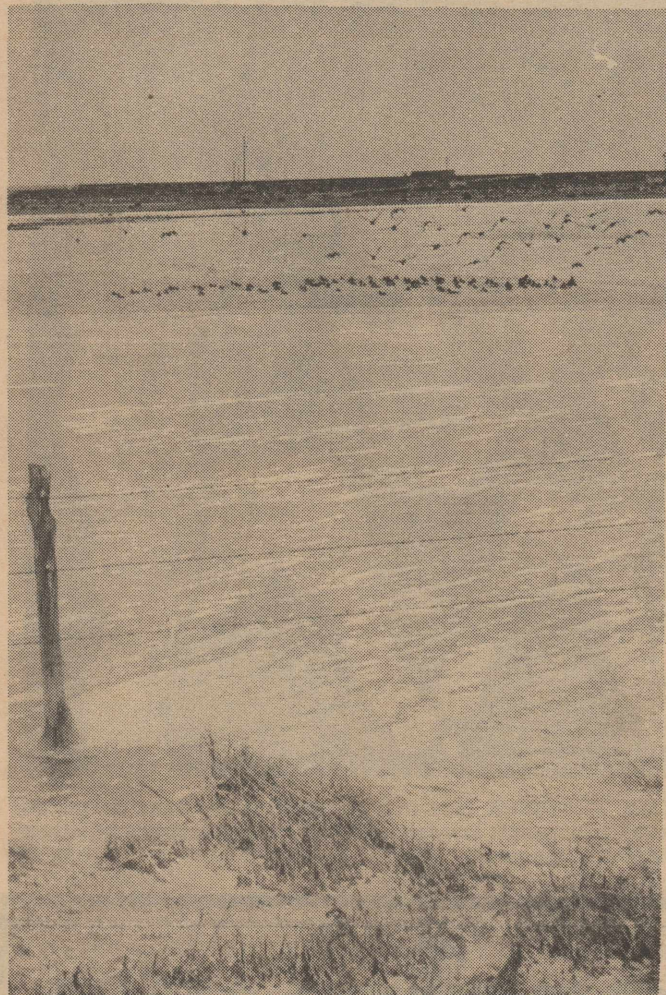

**ICY WEATHER ON THE WAY**--With the advent of cold weather in the Hart area, ducks lighting on the pond north of town are being forced to do a little selective searching for a patch of clear water for their landing.

## Harvey Sullivan On All-District

Harvey Sullivan, Hart line-backer, has been named to the all-district 1-B football team.

Sullivan was the only Hart boy named to the offensive-defensive units of the team, picked by coaches of the district.

Five other boys made honorable mention.

Getting honorable mention on the offensive unit are Tommy Morrison, tackle, and Larry McKay, guard.

On the defensive unit are Tommy Morrison, end; David Smith, cornerbacks; Gary Heller, halfback; and McKay.

## Volunteers Go To Two Blazes

Hart's volunteer fire dept. answered two live calls during the past week.

Last Thursday they were called to the compress to fight a cotton fire. The fire was extinguished but not until some 20 bales of cotton had been destroyed.

Friday they were called to fight a fire at Olton Producers Co-op Gin. This time the blaze was put out with no damage resulting.

They answered several other calls during the week, but in these instances the blaze was out by the time they arrived.

Complete all-district team is as follows:

**OFFENSIVE TEAM**--Ends-- Al Shamblin, Bovina; Jimmy Hoelting, Nazareth. Tackles-- Jerry O'Conner, Vega; Bernie Braddock, Nazareth. Guards-- Gary Via, Happy; Gary Becham, Bovina. Center-- Mike Richardson, Vega. Quarterback-- Marvin Hoelting, Nazareth. Halfbacks-- Dean Stanberry, Bovina; Don Taylor, Vega; John Mabry, Lazbuddie. Fullback-- John McManigal, Happy.

**DEFENSIVE TEAM**--Guards--Lloyd Rolfs, Happy; Don Mc Kinney, Bovina. Ends--Lloyd Bradshaw, Lazbuddie; Roman Ramirez, Bovina. Linebackers--Bernie Braddock, Nazareth; Harvey Sullivan, Hart; Buddy Embry, Lazbuddie; Roy Jackson, Vega; Keith Sheets, Texline. Corners--Johnny Halliburton, Vega; Jimmy Hoelting, Nazareth; Tom Moudy, Happy; David Anderson, Bovina. Halfbacks--Wayne Stevens, Happy; Al Shamblin, Bovina.

## LAWMAKERS TAKE OATH

All 42 freshmen in the 150-member House of Representatives already have taken the oath that makes them State officials. They started drawing their \$4,800 a year salary the day of their oath-taking.

## 8,762 Bales Across The Scales In Hart

The Hart area waited quite a while for the seasons first freeze, but a daily freeze has become a tradition during the month of December.

Only once since the first of the month has the temperature failed to drop well below the

freezing mark some time during the day.

Wednesday, Dec. 2, the low was a hot 40 degrees, but that Indian Summer spell was very short.

Dec. 1 the low was 24, but the afternoon temperature soared all the way to a warm 70 degrees.

Dec. 2 the high temperature was only 58, marking the arrival of a cold front.

The low Dec. 3 dropped all the way to 17, and rose to only 30 during the afternoon.

The mercury hit 18 the morning of Dec. 4, and then climbed only 6 degrees to the day's high of 24.

A warming trend set in and working temperatures began to rise.

The reported low Saturday was 26, and the reported high was 50 degrees.

Sunday the low was 25, but the high was only 42.

Monday the low was again 26, and the high rose to 50 -- to duplicate Saturday's temperature conditions.

Tuesday the low dropped all the way to 20, and the afternoon sun pushed the mercury up to the 55 degree mark.

Starting Dec. 2 and continuing through until Dec. 5, the area had a lot of fog and heavy mist -- but very little actual moisture.

By Monday area cotton producers were back in the fields in full swing.

But then Wednesday, temperatures dropped and cloud cover moved back over the area.

The cold weather is merely an inconvenience most of the time, but moisture along with the cold weather could slow a fast moving cotton harvest considerably.

The bad weather over the latter part of last week slowed the harvest some, and gave the three area gins a chance to begin to catch up with themselves.

By Wednesday the three gins had weighed in 8762 bales.

All but 917 bales -- or 7845 bales -- had been ginned.

## Quota Vote Polls Told

Polling places where Castro County farmers may cast ballots in the referendum on marketing quotas for the 1965 upland cotton crop were announced recently by Charley E. Hill, office manager, Castro County Agricultural Stabilization and Conservation Service. The referendum will be held Tuesday, Dec. 15.

The polling places are located as follows: Flagg Gin Co., Flagg - Big Square - Dodd - Bethel; Morrison Gin, Sunnyside; City Hall, Hart; Easter Gin Co., Easter - Summerfield; Harman - Toles Elevator, Arney -- Jumbo; Nazareth Gin and Elevator, Nazareth; and A. S.C.S. Office, Dimmitt.

Polls will be open from 8 a.m. to 6 p.m.

Farmers eligible to cast ballots are all those who engaged in the production of the upland cotton crop in 1964.

Issues to be decided in the Dec. 15 referendum are (1) quotas or no quotas, (2) the level of price support to be available for the 1965 crop, and (3) whether the domestic allotment program is in effect for upland cotton.

## Board Orders Film Series

The Hart School Board met Monday and ordered a film series for "in service" training of Hart teachers in modern math.

Superintendent Paul Kennedy said that the film series will be shown at an as yet unspecified date for the teachers and any one else who would like to view the training films.

Modern math is becoming increasingly widespread in use throughout the area.

Among the difficulties involved in an attempt to grasp the new approach to mathematics are such things as strange symbols, unfamiliar manipulations and changing bases.

Further action was given the purchase of laboratory equipment for the science labs and the development of temporary parking facilities to the south of the high school gymnasium.

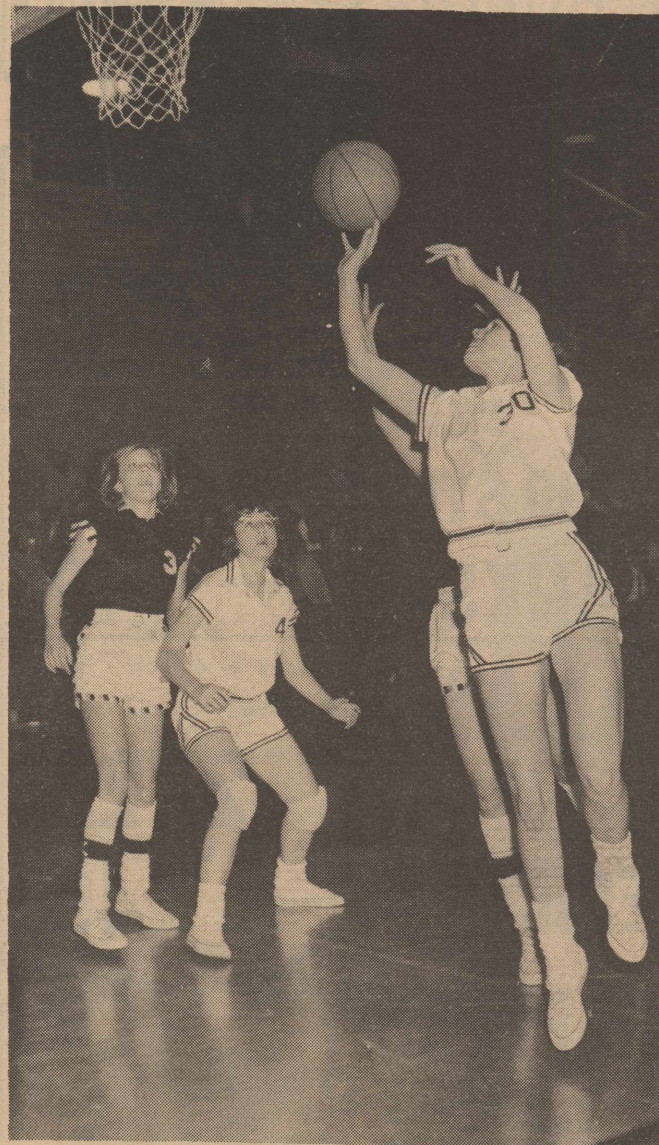

CONNIE BAILEY GOES IN for a backhand shot for Hart as Verleta Crick looks on during the Kress tournament last weekend. The Hart girls won their division of the meet. Story inside.



# THE HART BEAT

Member 1964  
TEXAS PRESS ASSOCIATION

Published each Thursday at Hart, Texas, 79043, c/o Box 311, with offices in Hart. Phone number 938-3547. Entered at the post office at Hart, Texas, Second Class postage paid at Hart, Texas.

Any erroneous reflection upon character, firm or corporation which may appear in the columns of The Hart Beat will be gladly corrected upon being brought to the attention of the publisher.

Subscription rates: \$2.50 per year in Castro and adjoining counties. \$4.00 per year elsewhere in Texas. Out of Texas, \$4.00 per year.

## Light Ceremony Is Set Dec. 12

PLAINVIEW -- An expanding Christmas lighting ceremony at Wayland Baptist College will be staged at 6:45 p.m., Dec. 12, with the students caroling before the lights are turned on, according to Tommy Lyons, chairman of the committee.

Special Christmas music will be sung by Wayland International Choir, and the Hand Bell Choir will play before "The Setting of the Christmas Star" ceremony takes place. The public is invited to share the occasion with the college.

To avoid the sporadic lighting that resulted last year when several circuits were used, this year a single circuit is being installed so that all lights will come on at once, according to Lyons. Another 150 feet length

of lights has been purchased to add to the overall effectiveness of design.

From each residence hall students will come singing, caroling, and bearing a candle. These candles range in size from three feet to nine feet in height and will be placed across the front of Gates Hall.

Joining in to make this a tradition to be remembered is the art department, which is creating a life-sized manger scene to be set on front campus. Following the ceremony during the next week, students will be allowed to visit the residence hall parlors to see the Christmas decorations during the 6-7 p.m. period.

Brotherhood Hall will keep open house from 2 to 4 o'clock Sunday afternoon.

### IN HEREFORD

Mr. and Mrs. Ernest Martin visited in the home of friends in Hereford Sunday.

## Georgia-Tech Tilt Slated

LUBBOCK -- Neither Georgia or Texas Tech -- foes in the Sun Bowl at El Paso Dec. 26 -- is a stranger to post season play.

Georgia's Bulldogs have played in seven such contests, the Red Raiders eight.

Georgia has three times been to the Orange Bowl, defeating Texas Christian 40-26 in 1941 and Missouri 14-0 in 1960, losing to Texas 41-28 in 1949. Also, the Southeastern Conference team holds decisions in the 1943 Rose Bowl over UCLA 9-0 and in the 1945 Oil Bowl 20-6 over Tulsa and has been tied by Maryland 20-20 in the 1947 Gator Bowl. Texas A&M won the 1950 Presidential Cup game from Georgia 40-20.

Texas Tech lost in three Sun Bowl games -- to West Virginia 7-6 in 1938, to Tulsa 6-0 in 1942, to Miami of Ohio 13-12 in 1948 -- before downing College of the Pacific 25-14 in 1952. The Raiders went again to the Sun Bowl in 1956 bowing to Wyoming 21-14.

Tech's other bowl victory came in the 1954 Gator over Auburn 35-13 (when the outstanding back for the losers was Vince Dooley, the present Georgia coach.) Also, Tech lost in the 1939 Cotton Bowl to St. Mary's 20-13 and in the Raisin Bowl of 1950 to San Jose 20-13.

Tickets to the bowl are available at the Texas Tech athletic office for \$5. A mailing fee of 50 cents should accompany each mail order.

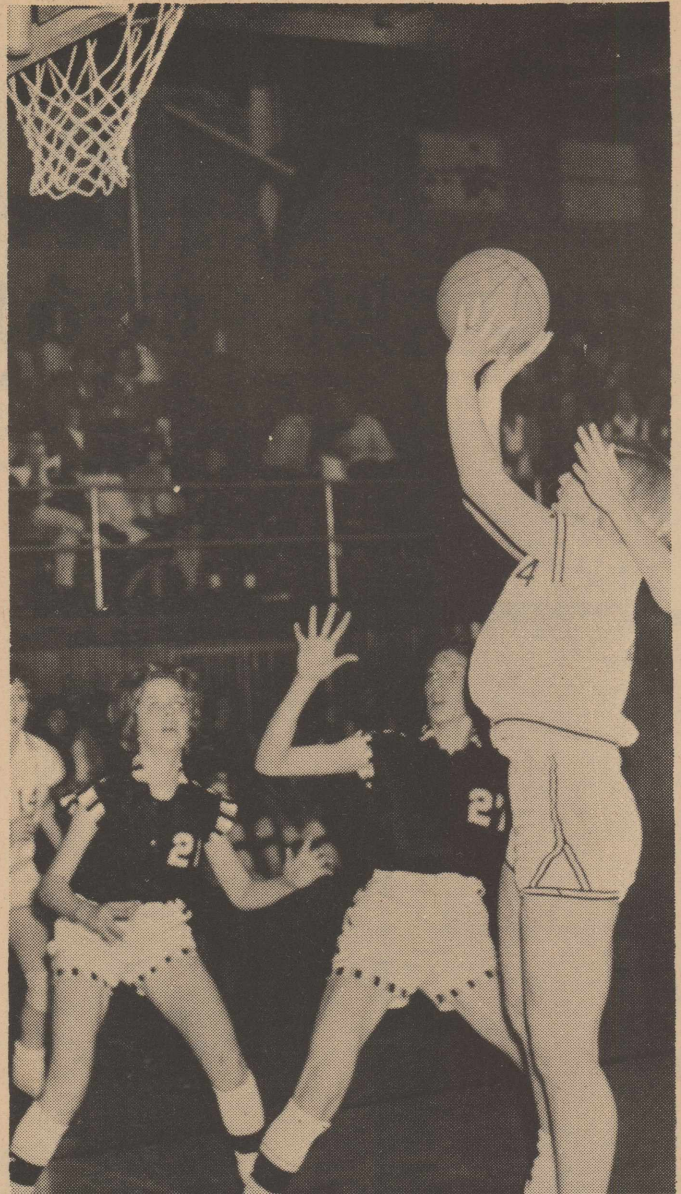

DIXIE KENDRICK lays in a two pointer for Hart during the Kress tournament last weekend. The Longhornettes won their division of the meet.

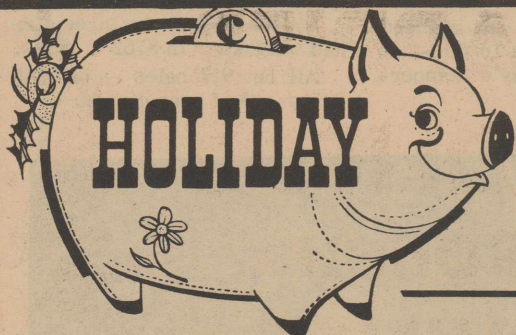

# food savings

**PORK CHOPS**  
LB. **49¢**

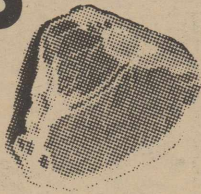

**ROUND STEAK** U.S.D.A. GOOD LB. **89¢**  
**FRANKS** ALL MEAT LB. **49¢**

**BANANAS**  
2 LB. **25¢**

**PECANS** STEWART LB. **49¢**

**GRAPEFRUIT**  
TEXAS RED  
3 FOR **25¢**

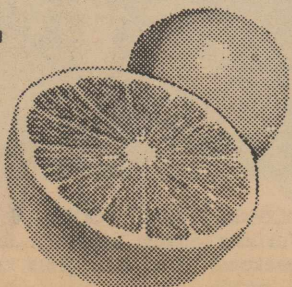

**CRISCO** 3 LB. CAN **75¢**

**FRUIT DRINKS** LIBBY'S 6 OZ. FROZEN 2 FOR **23¢**

**HI-C FRUIT DRINK** 46 OZ. CAN **29¢**

**PET MILK** TALL CAN 2 FOR **29¢**

**PINTO BEANS** 4 LB. BAG **49¢**

**CRANBERRY SAUCE** WHITE SWAN 300 CAN **20¢**

**HOLLY SUGAR** 10 LB. BAG **98¢**

**SPAGHETTI & MEAT BALLS** AUSTEX 15 1/2 OZ. CAN 2 FOR **45¢**

**OLEO** SWEET SIXTEEN 3 FOR **27¢** | **CORN** KOUNTY KIST WHOLE KERNAL 2 FOR **25¢**

**TUNA** FLAT CAN  
VAN CAMP 2 FOR **35¢**

**TIDE** GIANT SIZE **69¢**



**NEWSOM FOOD**

DOUBLE BUCCANEER  
STAMPS ON WEDNESDAY



Phone 938-3717

Hart





# Society NEWS



HART PRESENTS Cindy Wimberly, 2, and Ramie Wimberly, 2 months, children of Sgt. and Mrs. Clyde Wimberly of Fort George G. Meads. Grandparents are Mr. and Mrs. Jerry Van Vliet of Hart and J. C. Wimberly of Olton.

## Christmas Opera Set At Wayland

PLAINVIEW -- One of the highlights of the Christmas season at Wayland will be the presentation Dec. 15 of "Amahl and the Night Visitors," the Christmas opera by Gian-Carlo Menotti, under the direction of William Vessels.

Friends and guests are invited to the 8 p.m. performance of the opera, which has become a Christmas tradition both live and on television since its premiere 13 years ago. The presentation is to be in Gates auditorium following the college's traditional Christmas banquet.

For the first time a little boy will play the featured role of Amahl for Wayland performances. Steve Grant, 11-year old son of Mr. and Mrs. R. B. Grant of Plainview, will sing the role of Amahl, which in previous performances has been sung by a young woman of the music department.

The roles of Amahl and the mother will be alternated during these performances with Darlene Curtis, freshman from childress, sharing the role of Amahl with Steve. The mother will be played by Ruth Reid, Lubbock, and Carol Ayers, sophomore from Amarillo.

Accompanist will be Carol Futrell, sophomore from Kress.

Performances of "Amahl and the Night Visitors" will range from the evening of Dec. 15 to a performance at Plainview High School Dec. 17.

## PTA Meet Set Dec. 14

P. T. A. will meet Dec. 14. The program will be "Cultivating An Appreciation for the Cultural Arts," and the 4th grade will sing carols.

NEWMAN-DUDLEY AGENCY  
Represents  
SOUTHWESTERN LIFE  
In The Hart Area

## Jimmy Sharps Are Honored

Mr. and Mrs. Jimmy Sharp were honored recently with a dinner and "42" farewell party in the home of Mr. and Mrs. Preston Upshaw.

Mrs. Upshaw presented the honorees with a clock from the Willing Workers Sunday School Class.

Attending the occasion were Mr. and Mrs. Ray Clark, Mr. and Mrs. Gene Varner, Mr. and Mrs. Jerry Varner, Mr. and Mrs. Jimmy Ray Davis, Mr. and Mrs. Ronald Shaw, Mr. and Mrs. Ronnie Taylor, Mr. and Mrs. Preston Upshaw and Mr. and Mrs. Jimmy Sharp.

## Bible Class

### Meeting Held

Epistles of the churches was the program subject for the Ladies Bible Class that met Wednesday at the Church of Christ.

Appearing on the program was Mrs. Joe E. Brooks, members attending were Mmes. I. V. McLain, Henry Hendrix, Kenneth Covington, Carmen Pigg, Fred Hamm, Larry Stewart, Lorenza Lee, Tom Benton, Joe Brooks, J. C. Jackson, Wayne Beavers, James C. Kennedy and Jimmy Bradley.

### CHURCH MEETING

The Wesleyan Guild had a called meeting Monday night to finish the study of Genesis.

### VISIT MARTINS

Visiting in the E. E. Martin home over Thanksgiving holidays were a nephew of Fort Worth, Mr. and Mrs. Leon Monk and children and Mr. and Mrs. Ollie Monk of Hart and Mr. O. Walser of Hereford.

### IN HOSPITAL

Mrs. Petra Rubalcaba is ill in the hospital in Dimmitt.

### IN HOSPITAL

Mrs. O. L. Monk had major surgery at the Medical Center in Plainview the first of the week.

## LCC Chorus WSCS Meet Concert Set Held Dec. 4

Lubbock Christian College's A Cappella Chorus will present a concert of religious music Sunday, Dec. 6, at the Church of Christ in Dimmitt at 2:30 p.m.

Repertoire for the performance will include "Onward Christian Soldiers" which is arranged by director Wayne Hinds, "Jacob's Ladder," the traditional "The Lord Bless You and Keep You" and a "Sermon In Song."

Woman's Society of Christian Service met Thursday Dec. 4 at the Methodist Church for a program on "Women in a New Age".

Mrs. Paul Armstrong gave the program and Mrs. E. H. Phillips sang.

Present were Mmes. Willis Hawkins Sr., E. E. Foster, Jeff smart, E. H. Phillips, W. A. Hawkins Jr., Ed Bennett and C. B. Landers

### VISITS BRADLEYS

Visiting in the Jimmy Bradley home Saturday night were Mr. and Mrs. Kenneth Covington and Brenda.

### IN IDALOU

Mr. and Mrs. John Holloway visited in Idalou Sunday.



## RUBY'S BEAUTY SHOP

CHRISTMAS PERMANENT WAVES ON SPECIAL AND GUARANTEED

### LOCATION

2 1/2 BLOCKS EAST OF MAIN ST.  
PHONE 938-3522, HART, TEXAS



# HAVE A HAPPIER HOLIDAY THROUGH SAVINGS

A little savings goes a long way, especially at Christmas. Plan for a debt-free holiday. Open a Savings Account today. All interest is guaranteed.

## FARMERS STATE BANK

MEMBER F.D.I.C.

**GREAT AUTUMN SALE**  
time to see your  
**GAS APPLIANCE DEALER**  
and get a top  
**TRADE**  
**ON A GAS RANGE**

SPECIAL VALUES NOW!

**Pioneer Natural Gas Company**





# Hey Kids! Santa's Ready For Letters

Christmas is coming -- the culmination of an entire year of work for Santa Claus and his helpers at the North Pole. The jolly old fellow is all set now to start taking orders for Christmas, or so he informed the Hart Beat in a letter we received from the North Pole this week.

He is keeping the same Zip Code with the Post Office that he had last year, but letters must be mailed by Dec. 17 for him to get the orders processed in time for Christmas delivery.

Once Santa has finished with the letters, he will send them back to Hart, and they will be published in the Hart Beat.

Here's the letter we received in the mail this week:  
 Toyland, North Pole  
 Dec. 1964

The Hart Beat  
 Hart, Texas 79064

Dear Bill:

Once again I'm getting anxious to see you and all my little friends in and around Hart. It's been almost a year since I have been able to visit in the area, and that's a long time to be away from the fine group of friends living in the Hart area.

There have been a lot of changes made around here during the past year, and they have made the old workshop a lot more efficient. My helpers and I have been very busy all year long, and we have the best presents in the history of the workshop this year -- and in record-breaking numbers, too.

We're just waiting for the proper time to spread happiness and good cheer all over the world this year. We're doing our

best to see that everyone has the very nicest and happiest Christmas ever this year -- we wouldn't want it any other way.

Bill, please remind the children in the Hart area that I still have a Zip Code (same as last year -- 99701) and ask them to please use the zip number on all their letters to me.

Oh, yes, and ask them to include their own zip numbers on their return addresses. It would sure make things a lot easier on old Santa if every boy and girl would take just a minute or two and add a zip code number for me to use when I make the rounds this Christmas.

You see, one of the changes we've made around here was to install one of those computer gadgets to sort the mail. It really zips them through, but it goes all to pieces when it gets hold of a letter without a zip number -- and then one of the helpers has to stop making presents and go sort our the letters without any zip numbers.

And then, too, the zip numbers make it a lot easier for me to find my way around and get the proper presents to the proper children when I make my trip through Hart on Christmas Eve.

I'm trying to set up a visit now to Hart before I make my annual trip; so I can check up on just what all my little friends have been doing during the past year.

Until I see you again, I send my love, best wishes and hopes for the merriest of merry holidays to you and all my friends in Hart.

Sincerely,  
 Santa Claus  
 North Pole,  
 99701



## WHO'S NEW

A son was born to Mr. and Mrs. Joe Edd Carson, Olton, Thanksgiving Day in the Lubbock Methodist Hospital. The baby was named Gary Wade and weighed 8 pounds and 3 and a half ounces. Grandparents are Mrs. A. L. Aven, Hart and Mr. and Mrs. Lec Carson, Great grandparents are Mrs. J. L. Carson Sr. and Mr. and Mrs. W. T. Ross, Flomont.

Mr. and Mrs. Jimmy Ray Davis are parents of a girl, Donna Gay, born in the Plainview Hospital and Clinic Dec. 4, at 8:30 a.m., weighing 6 pounds and 4 ounces. Grandparents are Mr. and Mrs. Harvey Davis, Hart, and Mr. and Mrs. Winton Hackler of Olton.

Gary Carroll Scoggins was born Dec. 2 at Plainview Hospital and Foundation, weighing 4 pounds and 8 ounces. Parents are Mr. and Mrs. Guy Scoggins and grand parents are Mr. and Mrs. Harvey Davis and Mr. and Mrs. R. W. Scoggins of Hart.

Mr. and Mrs. Thomas Lee Brooks are the parents of a baby girl, Rhonda Cay, born Dec. 7 at 5:45 p.m. at Plainview Hospital and Foundation. The young lady weighed 5 pounds and 13 ounces and has two sisters. Grandparents are Mr. and Mrs. Ernest Venable of Olton and Mr. and Mrs. Paul Brooks of Hart.

Mr. and Mrs. Juan Rangel, Hart, became parents of a son Thursday Dec. 3 in the Olton Community Hospital. The baby was named Jesus Demetrio and weighed 6 pounds and 7 ounces.

## Cotton Vote Set Dec. 15

### VISITS ARMSTRONGS

Mr. and Mrs. Deward Armstrong of Clovis N.M. and Mr. and Mrs. Cody Morlar of Lorenzo visited in the home of Mr. and Mrs. J.P. Armstrong over the week-end.

### IN SNYDER

Mr. and Mrs. Homer Hill were in Snyder over the week-end.

the quotas, then there will be no quotas and no penalties applicable to the 1965 upland cotton crop, no "domestic allotment" program providing price-support payments, and price support to farmers who comply with their acreage allotments will be available at 50 percent of parity, as directed by law.

The regular acreage allotment program is not affected by the outcome of the balloting. The allotments will remain in effect.

Allotments and other program details for individual farms will be made available to growers within the next few days, so that farmers may have the information prior to the Dec. 15 referendum.

Just what a "yes" or "no" vote will mean in the Dec. 15 referendum on upland cotton marketing quotas was explained today by Jim Elder, chairman Agricultural Stabilization and Conservation Castro County Committee.

All farmers who engaged in the production of upland cotton in 1964 are eligible to vote in the referendum.

The chairman said the basic program choices are:

A -- If at least two-thirds of the growers who vote in the referendum approve of quotas, the quotas will be in effect for the 1965 upland cotton crop, marketing penalties will apply to any excess cotton produced on a farm, price-support loans at a level within the range of 65 to 90 percent of parity will be available to farmers who do not exceed their acreage allotments, and -- in addition -- price support payments can be earned by farmers for keeping their acreage within the farm's "domestic" allotment.

B -- If more than one-third of the growers who vote oppose

### VISITS MRS. BOWDEN

Mrs. W. G. Robertson of Pottsville, Ark. visited in the home of Mrs. Ena Bowden, Mr. and Mrs. Phil Conway and Greg of Lubbock, Mr. and Mrs. Bob Bowden and daughter of Hart, Mrs. W. G. Robertson of Arkansas, Mrs. Ena Bowden and Konnie visited in the home of Ena's sister, Mrs. Ray Moore of Floydada.

### For Bulldozer or Carryall Work

See or Call  
**Floyd Dickey**  
 at

**Dickey's Cafe**  
 Dimmitt, Texas  
 Bus. Ph. 647-3755  
 Res. Ph. 647-3764



**ED HARRIS LUMBER CO.**  
 BUILDING MATERIALS  
 CAPABLE-DEPENDABLE

Phone 938-3281

Hart, Texas

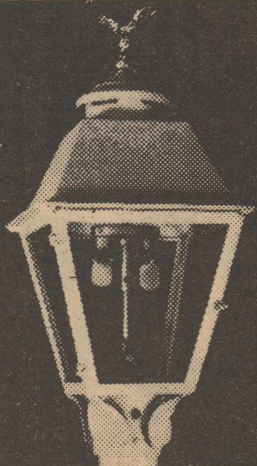

Make it  
 a  
**GAS  
 LIGHT**  
*Christmas*

CHOOSE FROM 3 MODELS  
 pay as little as  
**\$ 2 00**  
 a month

If you already own a Gas Light, a second will be installed on your premises at a twenty percent discount.

Ask any employee of

**Pioneer Natural Gas Company**

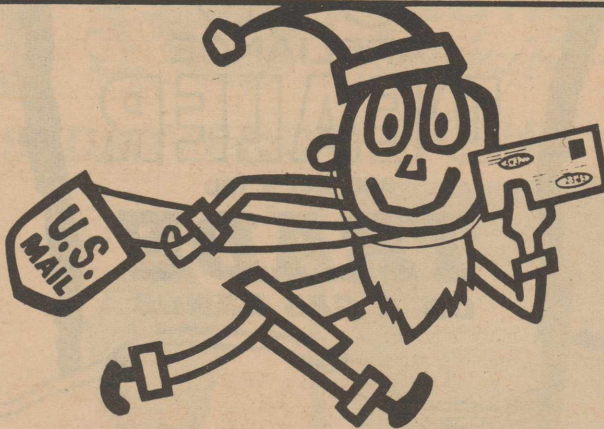

**SHOP EARLY • MAIL EARLY  
 USE ZIP CODE**

### It's A Good Policy To Insure With **Newman-Dudley Agency**

Phone 938-3218 Hart, Texas

### **Kittrell Electronics**

Qualified Service On  
 Color & Black & White T.V.'s  
 Stereo & Radio & Phono.

Phone 938-3754

### **REED'S GARAGE**

**General  
 Automotive  
 Service**

MARVIN REED,  
 OWNER

Hart, Texas Ph. 938-4765



# Hart Girls Win Kress Tournament

The Longhornettes beat the Olton Fillies 46-43 in the first game of the Kress Tournament, and then the Hart girls went on to win first place in the tourney.

The girls had a perfect week this week -- winning four out of four. So far the Longhornettes have lost but a single game -- that being to Roosevelt.

Connie Bailey and Dixie Kendrick scored 18 points each against the Olton girls.

Leading Olton's offensive effort was Sherry Caddel with 20 points.

Linda Popejoy did a fine job of returning the ball to the forwards, and Retta Henderson and Judy Humphrey rebounded well for the Longhornettes.

Hart jumped to an immediate 10 point lead at the end of the first period. Then the Longhornettes had to fight off the Fillies to get the 46-43 victory.

Friday, in one of the wildest games of the season, the Hart girls downed Kress -- for the second time during the season -- by a score this time of 47-43.

Hart led all the way, but there were several times when it looked as if the Kress girls might wipe out the Hart margin completely.

Retta Henderson fouled out of the game in the first half, and she was replaced at the guard position by starting forward Connie Bailey.

Though Miss Bailey had never before played at a guard position, her effort from the back court earned her a berth on the all-tournament team.

Hart led by four points at the end of the first and second periods of play. The margin at the end of the third quarter was seven points and Hart led by four points at the final buzzer.

In the final game the Longhornettes stampeded past Hale Center 54-34.

This win gave the Hart girls the first-place trophy.

Connie Bailey scored 29 points against Hale Center, and Dixie Kendrick dropped in 17 points.

Hale Center had been averaging 45 points per game; so the Hart guards -- Judy Humphrey, Linda Popejoy and Retta Henderson -- played a fine game in the winning game of the tourney.

Hart gained an eight point lead in the first quarter, and then the Longhornettes widened the margin of victory in each subsequent period of play.

Both Dixie Kendrick and Connie Bailey landed berths on the all-tournament team.

In other tourney action, Bovina and Nazareth played Thursday night. Bovina won 40-25. Bovina was beaten out of the finals by Silverton -- and Silverton was beaten by Hale Center.

Nazareth beat Quitaque and then Olton to win the consolation bracket.

The Longhorns lost their first game in the tournament, falling to Olton -- which won second place in the tourney -- 46-37.

Gary Heller scored 27 points to lead the offensive effort. Olton's high scorer was Joe Priest with 20 points.

Hart led the Mustangs for three quarters -- 14-8, 25-23 and 35-30 -- before running into a scoring drought in the final period at the same time Ol-

ton started hitting their shots for the 46-37 final score.

Friday the Longhorns downed Lockney 57-43 to stay in the tournament.

Heller led the Hart effort with 31 points. High point scorer for Lockney hit 24 points.

The Longhorns managed a one point lead after the first period -- 12-11. At the halftime the score was tied 20-20. Hart trailed by a point -- 36-35 -- at the end of the third period, but then pulled away for the 57-43 victory.

In the last game the Longhorns were soundly trounced by Hale Center 65-19.

Heller scored 10 points in the Hart effort.

Hart trailed 16-2 after one period of play, 30-5 after the half, 47-13 at the end of the third period and 65-19 at the end of the game.

Gary Heller won a spot on the all-tournament team.

After beating Hart by nine points, Olton won second place. Hale Center won the tournament consolation trophy for their victory over the Longhorns. Hale Center was beaten only by Quitaque. Quitaque beat Olton for first place in the tourney.

Tuesday the Hart teams paid a visit to Spade.

The Longhornettes won 66-30, after leading 42-11 at the half.

Dixie Kendrick took top honors with 25 points, followed by Connie Bailey with 20 points.

The "B" team girls, however lost their contest with the Spade girls 31-27.

The Longhorns didn't fare too well either. Spade downed the Hart boys 63-47.

Gary Heller hit 19 points for Hart, and Larry McKay added 16 in the losing effort.

During the first games of the Kress tournament, Hart's "B" teams were tangling disastrously with Dimmitt. Both teams lost their contests.

The next action on hand for the high school cagers is the Roosevelt Tournament.

The Tournament starts Thursday, but Harts first game will come when the Longhorns take on Shallowater at 5 p.m. Friday.

The Longhornettes will tangle with Idalou at 6:15 p.m. Friday.

The junior high schedule starts the week off with a game against Farwell at Farwell today (Thursday).

Dec. 15 the high school teams are slated to tackle Amherst here.

Dec. 17 the high school teams get Frenship there, and the junior high teams take on Bovina here.

RECEIVERSHIP SUIT FILED-- J. N. Nutt, State Insurance Commissioner, instituted the first receivership of any significant size in recent months when he initiated proceedings against great American County Mutual Fire Insurance Co. of Lufkin.

Dist. Judge Herman Jones of Austin granted the State's application for temporary receivership. This was followed by resignation of several of the company's officers.

Nutt estimated that about 3,000 policies were active at the time court proceedings began.

## IT WILL PAY YOU TO ... CHECK *these* FOOD SPECIALS

<b>BANANAS</b>		<b>GREEN BEANS</b>	
EXTRA FANCY LB.	<b>12 1/2¢</b>	WHOLE MISSION 303 CAN	<b>2 FOR 39¢</b>
<b>TOMATOES</b>		<b>SYRUP</b>	
U.S. NO. 1 LB.	<b>29¢</b>	KIMBELLS QUART	<b>39¢</b>
<b>CARROTS</b>		<b>CIRCUS DRINK</b>	
TEXAS 1 LB. CELLO PKG.	<b>10¢</b>	46 OZ. CAN ASSORTED	<b>4 FOR \$1</b>
<b>WALNUTS</b>		<b>ROLLS</b>	
DIAMOND MEDIUM LB.	<b>49¢</b>	COOK BOOK BROWN & SERVE	<b>2 FOR 49¢</b>
<b>CHUCK ROAST</b>		U.S.D.A. GOOD	<b>43¢</b>
<b>STEAK</b>		SIRLOIN U.S.D.A. GOOD	<b>79¢</b>
<b>ARM ROAST</b>		U.S.D.A. GOOD	<b>49¢</b>
<b>FRANKS</b>		2 LB. BAG	<b>69¢</b>
<b>PEACHES</b>		<b>3 FOR 29¢</b>	
<b>APRICOTS</b>		HUNTS 8 OZ. CAN	
<b>DR. PEPPER</b>		<b>COFFEE</b>	
6-BOTTLE CARTON	<b>29¢</b>	KIMBELLS REGULAR OR DRIP	<b>69¢</b>
<b>MELLORINE</b>		<b>BISCUITS</b>	
1/2 GAL. CLOVERLAKE	<b>39¢</b>	MEADS	<b>3 FOR 25¢</b>
<b>WHIPPING CREAM</b>		<b>FLOUR</b>	
1/2 PINT CLOVERLAKE	<b>2 FOR 59¢</b>	PILLSBURY	<b>\$1.89</b>
<b>CHILI</b>		25 LB. BAG	
FRITO NO. 2 CAN	<b>59¢</b>		

SPECIALS FOR FRIDAY & SATURDAY, DECEMBER 11-12, 1964

# WALT HANSEN GRO.



### Mrs. Lacy Services Held

Mrs. C. A. Lacy of Ackerly died Sunday night after suffering a heart attack. She was 90 years of age.  
Funeral was 1 p.m. Tuesday in Lamesa. She was mother of W. C. Lacy of Hart.

#### IN HOSPITAL

Mrs. L. W. Bennight spent several days last week in hospital in Dimmitt for test and treatment.

### FOR SALE

FOR SALE -- Cookstove. Call 938-4613 or Ray Pyeatt at Tulsa. 22-ltc

FOR SALE: 30 inch Enterprise gas cook stove. Call 938-3755 or 938-3217. Mrs. C.W. Seage 21-tfc

#### IN HOSPITAL

Miss Kay Porter, daughter of Mr. and Mrs. Roy Porter, had and emergency appendectomy in Dimmitt Hospital Thursday night of last week.

### NOTICE

NOTICE: Now booking seed-PAG-Northrup King and others. Jones Seed and Farm Supply. 938-3747, Hart 21-3tc

### WANTED

CUSTOM FARMING, fertilizing flatbreaking, plowing. Call Gene Heath. Day, phone 647-4831. Night, phone 647-3981. Dimmitt, Texas. 15-26tc

### HAPPY ANNIVERSARY

DECEMBER 12

Mr. and Mrs. O. C. Kittrell

DECEMBER 14

Mr. and Mrs. Theron Morrison

DECEMBER 19

Mr. and Mrs. Jim Grubaush

### Happy Birthday

DECEMBER 11

Mildred Bailey

DECEMBER 12

Teri King  
Don Ewing  
Micheal Hammons

DECEMBER 15

Boots Rogers

DECEMBER 17

Oscar Brooks

DECEMBER 18

Ruth Ellen Harris  
Elgin Brooks  
John Smith  
Deryl Clevenger  
Margaret Morrison

DECEMBER 19

Nora Ray

### Coming Events

DECEMBER 13

Attend Church

DECEMBER 14

PTA  
Lions Club

Co-op Gin Meeting

DECEMBER 15

American Legion

DECEMBER 16

Ladies Bible Class at Church of Christ

DECEMBER 17

Beta Sigma Phi  
W.S.C.S.



## Beautiful Ready - Lite for Christmas

You can plug in Christmas lighting with a Ready-lite — even plug in the delightful illuminated three-bell cluster you'll receive free of extra charge with your purchase. And, should you decide to give a Ready-lite as a gift, Reddy has a Ready-lite Christmas Gift Certificate that's yours for the asking — makes a unique surprise under the Christmas tree. Use the handy coupon below to place your order for the Ready-lite of your choice.



Give **ELECTRIC** Ready-Lites

### A READY-LITE KNOWS DAY FROM NIGHT

TO: SOUTHWESTERN PUBLIC SERVICE COMPANY  
Yes, Reddy I want a Ready-lite for  
 My home  A gift  
Please make gift certificate in favor of:

Address: \_\_\_\_\_ City \_\_\_\_\_  
(who receives electric service from your company)  
I want the following Ready-lite  
 The Starlighter  The Villager Black  
 The Modenaire  The Villager White  
As little as \$2.07 per month plus tax.

My name is: \_\_\_\_\_ City \_\_\_\_\_

I'll pay for it, as follows:  
 Put it on my electric bill.  
 In 24 equal monthly amounts, plus tax, on my monthly electric bill.

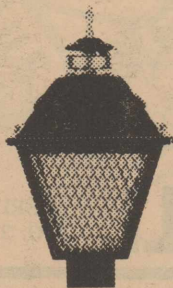

**VILLAGER BLACK**  
COMPLETE PRICE INSTALLED  
**59<sup>50</sup>\* / 248**  
PER MO.

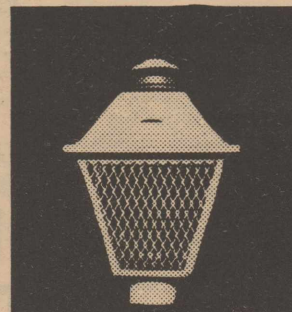

**VILLAGER WHITE**  
COMPLETE PRICE INSTALLED  
**59<sup>50</sup>\* / 248**  
PER MO.

### SWAYZE Bros.

Wholesale LUMBER CO.  
WHY PAY MORE?

STUDS	
2x4-8' Fir	-----\$6.50
LUMBER	
2x4 & 2x6	
Good Doug. Fir	----- \$7.95
2x6 & 2x8	
Util. Doug. Fir	----- \$8.95
2x4 & 2x6 Stand.	
& Better Doug. Fir	---\$10.75
1x12 WP Decking	---\$6.95
1x6 & 1x8 Clear	
Yellow Pine	----- \$16.50
105 Clear Yellow	
Pine Siding	-----\$16.50
SHEETROCK 4x8 Sheet	
1/4"	-----\$1.10
3/8"	-----\$1.20
1/2"	-----\$1.40
INSULATION	
2" Fiberglass Batts	-- \$3.65
1/2" Insul. Wall	
Sheathing	----- \$4.25
ROOFING - GRADE A	
210 - 3 Tab	----- \$5.00
235 - 3 Tab	----- \$6.35
220 - T-Lock	----- \$5.25
245 - T-Lock	----- \$7.00
90# Roll Roofing	----- \$2.75
15# & 30# Felt	----- \$2.05
Exterior Door Jambs	---\$7.95

We have finest quality paint at wholesale prices.  
3009 W. 7th CA4-5553  
PLAINVIEW, TEXAS



# Letters To Santa



Dear Santa Claus,  
I don't write good but I am writing you this letter. What I want for Christmas is an electric train set and a battery powered airplane and that is all I want for Christmas, Santa.

Thanks a lot,  
Andy Costillo  
Rt. 3 Box 17  
Hart, Texas

Dear Santa Claus,  
My name is Sharon and I'm 5 years old.

I want a Baby "Name-Me" doll with clothes and a baby crib to go with her. I also want a bike.

I have a little 2 year old sister. Please bring her a doll and clothes.

We have been pretty good this year.

Love,  
Sharon, Kimberly O'Neal  
St. Rt. 2  
Hart, Texas

Dear Santa Claus,  
My name is Tommy Jr. I'm 3 years old.

I want an electric train and some guns for Christmas.

I've been a good little boy this year.

Love,  
Tommy O'Neal Jr.  
St. Rt. 2  
Hart, Texas

Don't forget my 2 sisters at Christmas.

Dear Santa,  
I am trying to be a good boy.

I would like to have a vacuum form, Johnny 7 OMO, and a tractor.

Johnny Smith

## School Menu

DECEMBER 14--18

Monday -- Hamburger Steak and gravy, combination salad, creamed potatoes, hot rolls, milk, butter and peach cobbler.

Tuesday -- Brown beans, buttered corn, dill pickle, mixed greens, cornbread, milk, butter, snicker doodles.

Wednesday -- Roast beef and gravy, cabbage salad, with pineapples, creamed potatoes, hot rolls, milk, butter and jelly.

Thursday -- Oven fried chicken and gravy, cranberry sauce, creamed english peas, celery stick, hot rolls, milk, butter, orange Jello with peaches.

Friday -- Fish squares and catsup, macaroni and tomatoes, lettuce wedge, yeast biscuits, milk, butter, and cherry cobbler.

## SCOUT NEWS



Troop 158 met Tuesday Dec. 8 at the Scout house to make Christmas presents for their mothers.

Guests were Iona Clevenger and Mrs. Clevenger.

Members present were Sharon Aven, Kathy Alexander, Sandy Bennett, Brenda Covington, Joan Dudley, Gaylene Hawkins, Jeton Jones, Becky King, Diane Lancaster, Carol Miller, Marsha Seago, Kathy Weatherly and Cathie Warren. Leader is Mrs. Covington.

Brownie Scout Troop 333 met Tuesday Dec. 8 at 4 p.m. at the Scout house to make gifts for Christmas.

Present were Kathy Cheves, Brenda English, Cheryl Friday, Roxana Irons, Nelda Henderson, Shirley Flippa, Donna and Joyce Welty, Nora Tovar and Jan Harris.

Leaders are Mrs. Arthur Cheves and Mrs. Leonard Welty.

Next meeting will be a Christmas party Tuesday Dec. 15 at the Scout house.

Brownie Troop 47 met Monday Dec. 7 at 4 p.m. at the old school for a film on "World Friendship."

The girls finished Christmas presents for their mothers and made invitations for the next meeting, their investiture and Christmas party for their mothers.

Present were Jana Hill, Tonya DeBusk, Cindy Hill, Cindy Smart, Ann Moore, Dee Ann Bailey, Debbie Grider, Carlo Rambo and leaders, Mrs. Jeff Smart and Mrs. Dean Grider.

## One Year Ago In Hart

Four Longhorns On All-District

First Load Castor Beans Leaves Here

Soila Sets Open House

## Mrs. Hood Services Held

Mrs. Mamie Hood of Abilene, sister of Mrs. Wade Cox, died Sunday, and services were held Tuesday. Mr. and Mrs. Miles Cox, Mr. and Mrs. T. B. Cox, and Mrs. Bob Bowden of Hart attended the funeral.

IN HOSPITAL  
Mrs. Ollie Monk was admitted to Medical Center Hospital Tuesday for a blood transfusion and observation.



LAST CALL!

ORDER TURKEYS NOW!

GOOD FROM DECEMBER 11TH THRU 19TH

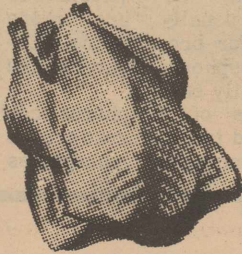

# TURKEYS

HENS 8-14 LB.

LB. **39c**

# STEAK

U.S.D.A. GOOD ROUND-SIRLOIN-T-BONE

LB. **89c**

# BOLOGNA

WILSON ALL MEAT

LB. **39c**

# HAMS

14-16 LB. FULLY COOKED

LB. **59c**

## ASPARAGUS

SHURFINE 300 SIZE **25c**

## BISCUITS

SHURFRESH 3 FOR **25c**

## BABY FOOD

STRAINED 3 FOR **29c**

## CAKE MIX

SHURFINE **25c**

# SUGAR

HOLLY 5 LB. **49c**

## PEACHES

SHURFINE 2 1/2 SIZE **25c**

JELLO ASSORTED FLAVORS 3 OZ. 3 FOR **29c**

## SHORTENING

SHURFINE 3 LB. CAN **69c**

COFFEE SHURFINE REG. OR DRIP 1 LB. CAN **69c**

# LETTUCE

FIRM HEAD LB. **21c**

# APPLES

WASHINGTON DELICIOUS LB. **19c**

# PECANS

NEW CROP LB. **49c**

WE WILL HOLD YOUR TURKEYS & HAMS FOR YOU TILL DEC. 23.

## B & K GRO & MKT.

Trade At B&K Where You Get Bargains Every Day

Double Gunn Bros. Stamps On Tuesdays

With Purchase of 2.50 of More



## Phosphate Use Is Discussed

BY W. F. "BILL" BENNETT  
AGRONOMIST

Grain sorghum harvest is over. Cotton harvest is underway. Thoughts are turning to fertilizer use for the 1965 crop. As in the past, questions are arising as to whether phosphorus should be used and if so, what kind, how much and when and how to apply it.

This past crop season has shown some good responses to

phosphate on all crops. Responses have generally been good on grain sorghum even in a year when yields have been slightly below normal. In general, grain sorghum yields with phosphate applied have been 6000 plus. Without phosphate, yields have been around 5500. These figures obviously will vary from farm to farm and some fields without phosphorus have yielded in excess of 6000 pounds grain per acre, but these are the exception rather than the rule. It is no longer a question of whether to apply phosphorus. Instead, it is a matter of how much and when and how to ap-

ply. The best basis is a soil test to determine whether the soil can supply sufficient quantities of phosphorus.

Source of phosphate is closely related to time and method of application. Banding phosphorus has generally given better results than broadcast phosphorus if used in equivalent quantities. Dry phosphorus sources usually are more adapted for broadcasting. Liquid phosphorus sources are more easily banded.

Sources of phosphorus can be divided into two broad groups -- the ammonium phosphates

and the calcium phosphates. The ammonium phosphates are available in several grades such as 11-37-1, 18-46-0, 11-48-1, as 11-37-0, 18-46-0, 11-48-0, 16-20-0 and so on. Their biggest advantages are their 100 percent water-solubility and the presence of both nitrogen and phosphorus in the same liquid or dry pellet. Nitrogen associated directly with phosphorus will usually increase phosphorus uptake by the plant. The calcium phosphates generally available are 0-20-0 and 0-46-0. The biggest advantage of these materials is their slightly cheaper cost - an advantage

offset by the higher availability of phosphorus in the ammonium phosphates.

One point to consider on broadcast phosphorus is to incorporate the fertilizer into the soil as much as possible. If still possible, broadcast phosphorus should be applied, disked in and turned under when plowing. There is some concern that such a practice may place the phosphate too deep for roots to obtain it. This is not true unless there is some restriction of root growth due to poor physical condition, excess moisture in the soil or similar factors. In fact, phosphorus which is deep would generally tend to encourage deeper root growth which is usually desirable. Broadcasting of phosphorus on top of plowed ground and then bedding-up may place too much of the phosphate above seed level.

Liquid phosphorus sources are gaining in popularity as a means of easily banding a phosphate source. This banding operation, which is a dual application of ammonia and liquid, can be done when ground is still flat or can be put in the sides of the bed on 20-inch centers. Row spacing or double row maize may dictate narrower or wider chisel spacings.



## ROYAL TREATMENT

YOUR cotton is king and we treat it with supreme care. Each load is cleaned and dried the exact amount it requires to insure top lint quality. Then you profit from these additional benefits.

**1** AGGRESSIVE SELLING OF YOUR COTTON TO WORLD MARKETS BY PLAINS COTTON COOPERATIVE ASSOCIATION.

**2** YOUR COTTONSEED CRUSHED AT PLAINS CO-OPERATIVE OIL MILL, LARGEST AND MOST MODERN COTTON OIL MILL IN THE WORLD.

**3** YOUR BALES STORED AT PLAINVIEW COOPERATIVE COMPRESS, GIVING SUPERIOR SERVICE TO FARMERS, GINS, MERCHANTS AND MILLS.

**4** EARNINGS FROM ALL THESE SUCCESSFUL FARMER OWNED COOPERATIVE BUSINESSES COME BACK TO YOU THROUGH THIS GIN

# HART

Producers

## CO-OP

CO-OPS ARE OPPORTUNITY

E.E. FOSTER, MANAGER

Phone 938-3539

Hart, Texas



Pioneer Natural Gas Company