

Garden Club To Have Spring Flower Show

Mrs. A.D. Melton, president of the Olton Garden Club, announces that the organization will have a Spring Flower Show in the Olton American Legion Hall, Friday, May 12, from 2:30 to 5:00 p.m. The public is invited to attend the show. Theme of the show is Love In Bloom.

The following committees are responsible for the activities of the show: Flower show and schedule committee chairman, Mrs. H.B. Carson; co-chairman, Mrs. Doyle Pinson and Mrs. C.E. Bley; Entries and classification committee, Mrs. Jack Allcorn, chairman; co-chairmen, Mrs. Roy Hooper, Mrs. George Bohner, and Mrs. Jethro Pinkerton; staging committee, Mrs. Jack Allcorn, chairman; co-chairmen, Mrs. Fred Bass, Mrs. Jake Mitchell, and Mrs. Bill Weaver; placement committee, Mrs. Pearl Schreier, chairman; co-chairmen, Mrs. Lindsay Dennis, Mrs. George Brown, and Mrs. Athol Light; hospitality committee, Mrs. H.G. Walker and Mrs. A.D. Melton; and clerks, Mrs. Jack Allcorn, Mrs. Clary Phillips and Mrs. John Lambright.

Church Class Has Luncheon

The Rebecca Sunday School Class met for a luncheon and business meeting in the home of the teacher, Mrs. Roy Hooper, recently.

Mrs. W.E. DeBerry sang a solo, "O Mother Knows." Mrs. Vernon Britton gave a devotional on "What Kind Of Mother Does Your Child Have?" Mrs. Roy Hooper gave a talk in the form of a recipe "Heavenly Manna."

Those present were Mmes. Vernon Britton, W.E. Andrew, Kenneth Campbell, W.A. DeBerry, Glenn Gipson, Walter Lewis, A.G. Huguley, Archie Sorley and Roy Hooper.

SHOWER SCHEDULED

The public is invited to a pink and blue come-and-go shower for Mrs. Wayne Meadows at the home of Mrs. Bennie Moore, 1019 9th Street, Olton. Calling hours are 2:30 to 5:00 p.m.

Capital punishment is when the government taxes you to get capital in order to go into business in competition with you, and then taxes the profits on your business in order to pay its losses.

Sugar Beets Offer Opportunity In Area, But New Law Needed

Sugar beet production in Texas, although presently limited in extent, appears to offer promising possibilities to state farmers. The recent decision by the United States government to remove sugar beet acreage limitations to help replace supplies from Cuba is a significant development, at least as far as Texas farmers are concerned. For those Texans who have organized associations to battle for permanent federal legislation to authorize larger acreage allotments, the announcement was welcome news. There is continued hesitation, however, on the part of many, because there was no real indication of how long the government would permit unrestricted planting. Sugar beet processors, particularly, are wary about expanding plant facilities until more permanent legislation is passed by Congress.

In the past, acreage allotments for sugar beets in Texas have been confined to several irrigated sections in Deaf Smith, Castro, Hale, Lubbock, and Parmer counties. The combined acreage allotment of all five counties which could be planted in sugar beets was less than 2,000 acres. The Texas Agricultural Stabilization and Conservation Committee has, in the past, maintained strict control over county allotments which may be planted. Panhandle farmers who raise beets sell their crops to the American Crystal Sugar Company at Rocky Ford, Colorado. Since from 25,000 acres to 40,000 acres of beets are usually required to support a sugar refinery, it is apparent that Texas growers supply only a fraction of the required acreage to support the Rocky Ford plant. At the same time, however, Texas has a great potential for planting additional acreages, and for this reason farmers in the Trans-Pecos and Panhandle areas are backing permanent legislation which would allow American growers to share the normal increase needed to supply new demand.

Moisture is a critical factor in beet production and is especially needed when the seed is germinating and the beets are forming. In later stages of growth, however, too much moisture may tend to produce a larger size beet with a small sugar content. Advantages of growing sugar beets under the dry Texas climate conditions with supplemental irrigation are obvious.

Production of sugar beets begins with the planting of the seeds early in season. Planting dates vary and run anywhere from December (in California) to April and May (in Texas). Proper timing is very important in order to insure a maximum growing season. Late planting of sugar beets typically results in reduced tonnage yields per acre and means a smaller amount of income to farmers.

After planting, the next stage in the operation is cultivating and thinning the newly sprouted plants. Cultivation of beet plants the first time is usually for weed control purposes and is performed before the thinning operation takes place. Plants may be cultivated one time or several times, depending on the particular location and situation.

The plants are thinned so that they stand about a foot apart, thus making it possible for each one to obtain sufficient food and moisture. In Texas, as well as in most of the other sugar-growing areas, this thinning operation is performed by mechanical means and results in a considerable cost saving over the old method of hand thinning. Following the thinning operation, the land is cultivated several times in order to break up weed formation and also to improve irrigation furrows where irrigation is used.

Irrigation is an essential requirement in beet production. But it is a critical operation as great care must be taken to see that the growing plants receive the right amount of moisture. It has been discovered that light and frequent irrigations are more effective; plants need to be supplied with continuous moisture as photosynthesis is

taking place. It has also been found that the moisture is best utilized when it is uniformly distributed around the plants.

As the sugar beet plants begin to approach maturity, field sampling is undertaken in order to estimate the yield. This is an essential task because estimates of yield are required in order to provide the necessary information for scheduling of plant operations. Random samples of beets are taken from several fields and are weighed, counted, and analyzed for their sugar content. Information obtained from this procedure is then used to adjust harvesting and factory operations.

Time lapse from planting to date of maturity varies in different parts of the country. The length of the growing season may be as short as 125 days in some areas and may be as long as nine months in others. In any event, the harvest is usually as late as possible in order to obtain maximum sugar yields. Sugar is stored in the beet root in the latter part of the season. Increased storage of sugar is caused by cutting off irrigation water and by colder weather.

There has been a great deal of progress in the mechanization of sugar beet production so that today almost the entire crop from start to finish is handled by machine. The beets are planted, thinned, and harvested by machine. To date the only phase of sugar beet production which must be done by hand is the weeding operation and experiments are now under way with machinery to determine if this phase can also be handled more efficiently. Mechanization results in considerable cost savings if acreage is sufficient to make mechanical handling possible. Beside the cost savings, however, machine handling has resulted in a considerable cutback in labor requirements. This has added important implications because there was frequently a labor shortage in the beet fields due to migrant agricultural workers moving south to warmer regions as the weather turned colder at harvesting time. Frequently the harvesting operation is hampered by bad weather, and since timing is a critical factor at that moment, it is important that the crop be removed from the field as quickly as possible. Should the ground freeze before the harvest is completed, part of the sugar beet crop may be lost. Mechanical loading is also an essential feature of the harvesting operation as it facilitates the rapid movement of the topped beets from the field to the receiving stations.

Increased production of sugar beets by Texas farmers appears to offer promising possibilities. A number of features concerning sugar beet characteristics are especially important to Texans. For instance, sugar beets are virtually immune to hail damage a few weeks after growth above the ground has begun. In the Trans-Pecos and Panhandle areas, where spring hail storms may inflict severe crop damage, this resistance to hail is especially important.

Sugar beets grow well in alkaline soil. For this reason they are especially adaptable to the Trans-Pecos area of Texas. To further enhance matters, alkalinity adds to the sugar content of the beets, thus making them more attractive to the refiner.

Sugar beet plants are unaffected by cold weather, except for a short period (usually less than 48 hours) while they are sprouting. Since the section of Texas where sugar beets are grown is subject to late spring frosts, this characteristic has special favorable appeal to Texas farmers.

Texas land in the Trans-Pecos and Panhandle areas is also well adapted to sugar beet production where mechanical production and harvesting techniques can be used—especially in the level areas where large plots might be planted. As was noted previously, mechanization results in considerable cost savings and would make Texas beet farmers even more competitive with other growers.

While complete data are not yet available on 1960 sugar beet production in Texas, the acreage for the year was restricted just as in previous times. Land planted in beets in 1960 amounted to about 1,900 acres, an amount comparable to other years.

Mother's Day Fashion so easy to give with a gift certificate

The very low heel

Natural Bridge

stacks it for the smartest walk in town



Low stacks, topped by soft leathers... in the wonderful fit made famous by Natural Bridge

\$12.95

The Ritzy In bone and tan

Charge Accounts Invited

Haydon & Winkels Shoes

OPEN EVERY THURSDAY NIGHT UNTIL 9:00

PLAINVIEW-LITTLEFIELD

THIS SEED OFFER

BACKED UP BY

CASH REFUND

Plant-and-Compare GOLDEN ACRES

TE 77

READ DETAILS HERE AND SIGN UP NOW AT YOUR GOLDEN ACRES DEALER

Golden Acres TE 77 is the latest development in hybrid grain sorghum for planting on irrigated land. It promises remarkable yields where adequate irrigation water and fertilizer are available.

The producers of TE 77 and dealers who sell it are backing their confidence in it with this special plant-and-compare offer:

If you have adequate irrigation water, plant TE 77.

It must compare with or out-yield any other variety of hybrid milo you plant or ONE-HALF of the purchase price of the TE 77 seed will be refunded IN CASH. No questions asked.

Sign up now at your Golden Acres dealer.

BUY GOLDEN ACRES HYBRIDS FROM OLTON GRAIN, INC.

Hwy. 70

Olton Glenn Singleterry, Mgr.

Phone 285-2313

GOT HER CAP SET

for a LANE Sweetheart CHEST!



Choose your graduate's Lane from our huge selection—starting as low as

\$49.95

Each lined with 3/4" cedar, fine cabinet-wood exteriors—beautifully styled for contemporary, modern, Colonial, or Traditional tastes. This is a graduation gift she'll use and treasure all her life!

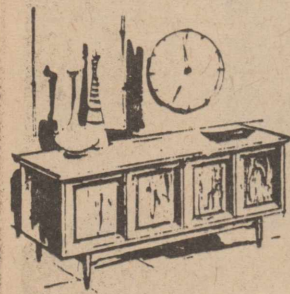

No. 8881 Walnut

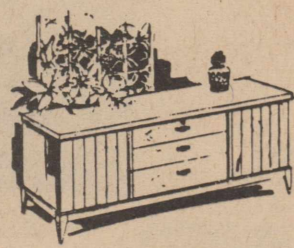

No. 1790 Moonstone

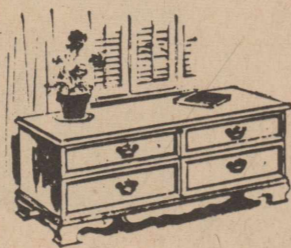

No. 6811 Maple

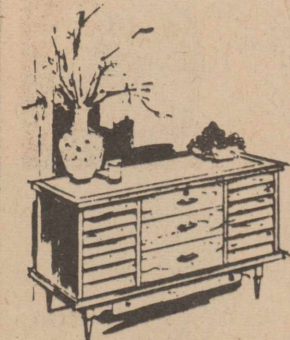

No. 7592 Walnut

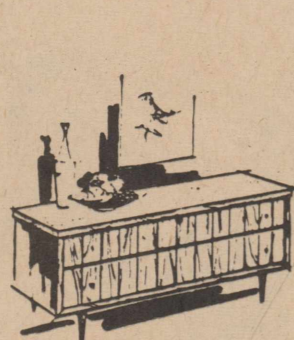

No. 1702 Walnut

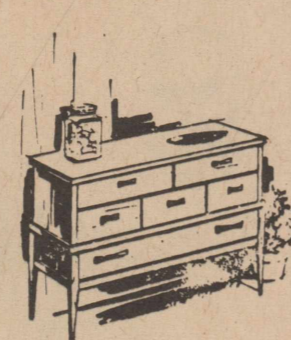

No. 1797 Walnut

Come in early! Easy Terms—Layaway Plan Available

PARSONS FURNITURE

Phone 285-2767

Olton, Texas

GENERAL SYSTEM America's Largest Independent Telephone System

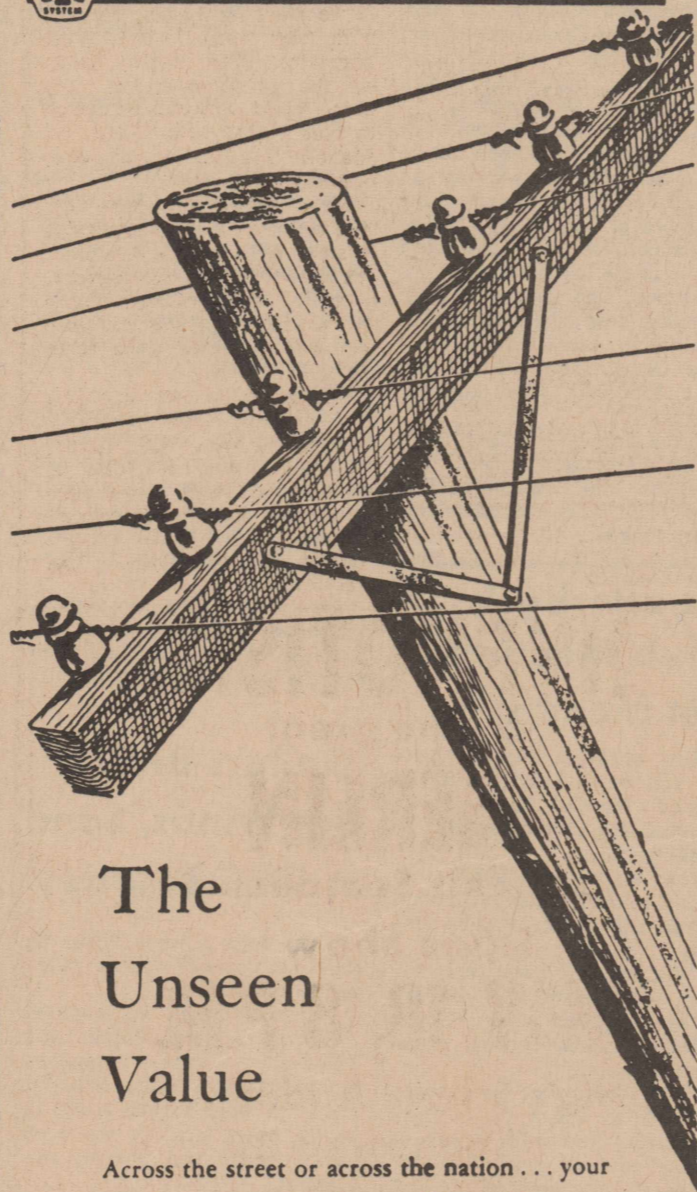

The Unseen Value

Across the street or across the nation... your telephone takes you there swiftly, safely, comfortably. It by-passes traffic, bad weather, parking problems and saves time, temper, travel. Whether you shop, visit or do business, you can call more and drive less. There is no faster nor more open road than your telephone "highway."

GENERAL TELEPHONE

COMPANY OF THE SOUTHWEST



N

MODEL Club at a

Span Spon

The Spa Club spon Tuesday a the Latin Center.

Models they had was organ Modeling quez, Rub Gonzales-men, Moll Fuertes, J Almazan, Lamb, Azar divar, Lu Rodriguez,

in B

TO

sup

News Of Interest To Women



MODELING DRESSES which they made themselves are members of the Spanish Homemaker's Club at a style show held here Tuesday afternoon.

Spanish Homemaker's Club Sponsors Style Show Here

The Spanish Homemaker's Club sponsored a style show Tuesday afternoon at 2:30 at the Latin American Recreation Center.

Models wore dresses which they had made since the club was organized here in March. Modeling were Yolanda Basquez, Ruby Lamb, Josephine Gonzales and daughter, Carmen, Molly Fonseca, Mary Jo Fuertes, Josie Saldivar, Mary Almanza, Isabel Garza, Lida Lamb, Aznette Lamb, Aida Saldivar, Lucy Alcorta and Inez Rodriguez.

A Spanish dance was presented by Josie Saldivar, Lucy Alcorta, Olivia Rodriguez and Mary Lou Saldivar.

Approximately 30 guests attended the show.

Vaughn's Machine Has New Employee

An experienced machinist, Bill Womack, has been added at Vaughn's Grinding and Machine, owner Clyde Vaughn announced this week.

Womack, from Plainview, assumed duties Monday. He plans to move his family here after school is out. He and his wife, Margie, have three boys, Ricky, 8, Joe, 4, and Jay, 2. They are members of the Baptist Church.

in olton it's Bizzella

Study Club Has Installation

The Olton Study Club met Monday night in the Glen Singletery home. This was the last meeting of the group until September. The meeting was an installation dinner.

Officers were installed by Mrs. H.B. Carson. The installation was portrayed by the club members as an orchestra with a musical instrument representing each office. Each new officer was presented a musical instrument representing their office.

Officers are: president, Mrs. Jim Williams; vice-president, Mrs. G.T. Sides; recording secretary, Mrs. Glen Singletery; corresponding secretary, Mrs. D.M. Granbery; treasurer, Mrs. Marshall Stone; parliamentarian, Mrs. Raiford Daniel; reporter, Mrs. H.B. Carson; federation counselor, Mrs. Jack Straw; and critic, Mrs. Bill Yates.

The meal was a ham and salad dinner. Angel food cake and ice cream were served for dessert.

Members present were Mmes. Roy Aikman, Brent Burrow, Paul Burrus, H.B. Carson, Raiford Daniels, Jim Fuller, D.M. Granbery, L.B. Holt, Carl Hooper, Bailey Hair, G.T. Sides, C.S. Silcott, Glen Singletery, Ray Slatten, Marshall Stone, Jack Straw, Jim Williams, and Bill Yates.

Bykotas Have Installation Of Officers

The Bykota Study Club met for an installation dinner Tuesday, May 9, at McGrath's Restaurant in Plainview at 7:30 p.m. Mrs. Billy Smith was installing officer.

Those installed were: President, Mrs. Bobby Copeland; vice-president, Mrs. R.V. Allcorn; secretary, Mrs. Joe Hall; corresponding secretary, Mrs. Andy Stroebel; treasurer, Mrs. Wally Stewart; reporter, Mrs. James Martin; historian, Mrs. Billy Smith; federation counselor, Mrs. Bill Lunsford; parliamentarian, Mrs. Deryl Machen; critic, Mrs. Max Malone.

Mrs. Jerry Dennis gave the year end treasurer's report. Others present were Mrs. Billy Guy Thomas and Mrs. J.P. Nafzger.

Bible Class Meets Wednesday

The Young Ladies Bible Class of the Church of Christ met Wednesday at 10 a.m. for a program on "The Canaanitish Woman."

Mrs. I.B. Holt was the teacher. One guest was Mrs. Lonnie Stephens.

Members present were Mmes. Jack Phares, Willie Green, Jay Rainey, Harold Cartwright, Bud Huckabee, Glen Exter, Deryl Machen, G.B. Stanley, Barney Clark, George Kidd, Jack Thomas, D.M. Granbery, Howard Phares, Robert Williams and Miss Helen Locke.

VISIT IN POST

Dale Parsons is in Post visiting his grandmother, Mrs. Alice Parson, and his aunt, Mrs. Jewel Parsons.

MULESHOE VISIT

Rhonda Parsons is in Muleshoe visiting her aunt, Mrs. Bob Knight and daughter, Karen, and her grandparents, Mr. and Mrs. J.O. Aday.

FITE VISITORS

Visitors in the Lynn Fite home this weekend were Mr. and Mrs. Earl Cloud from Pampa.

HAS SURGERY

Giles Gordon had surgery Monday morning in the Porter Clinic at Lubbock. Dr. Lynn Fite assisted in the operation. Gordon is reported as doing very well.

BACK FROM FISHING

Returning from a one-day fishing trip to Boise City, Okla. Tuesday night were L.D. Smith, Leo Smith and Glen Singletery.

No matter what happens, there is always someone who knew it would.

THE CRAB GRASS SET

This is the time of year when some people learn gardening the hard way - by trowel and error.

LITTLE THINGS THAT COUNT

One thing that's harder on a man than reading fine print in not reading it.

Traffic Cop: "Use your noodle, lady! Use your noodle!"

Lady Driver: "My goodness! Where is it? I've pushed and pulled everything in the car."

SCUFF AND SCRAPE

American children wear out an average of three pairs of shoes a year. The kids scuff and Dad scrapes. - The Waterloo Courier.



MARTHA ANNE SINGLETERRY

Martha Anne Singletery Wedding Plans Revealed

Mr. and Mrs. Glen Singletery, Olton, announce the engagement of their daughter, Martha Anne, to Wilburn Douglas Johnston, Portales, N.M., son of Mr. and Mrs. Loren Johnston also of Portales.

The wedding date is set for Saturday, July 1, at 7 p.m. in the First Methodist Church of Olton.

Miss Singletery is attending E.N.M.U. where she is a sociology major. Her future husband will graduate in June. He is a business education major.

Mrs. Boone Is Honored At Post-Nuptial Shower

A post nuptial shower honored Mrs. Keith Boone, the former Miss Juanelle Andrew, Thursday afternoon in the home of Mrs. Lee Poteet.

Thirty-five guests and a numerous amount of gifts were registered.

Miss Renee Givens, Miss Joann Lawson, and Mrs. Melvin Hall, Plainview, presided at the serving table, serving white punch and white cake squares to the guests. Milk glass appointments were used.

The serving table was covered with a white cut-work cloth over light blue. The centerpiece was composed of two large wedding bands, covered with blue satin, on a white carnation. Blue candles flanked the arrangement on each side. White ribbons inscribed in blue glitter with "Keith and Juanelle", added to the decorations on the table.

Mrs. Boone was presented with a white carnation corsage. Hostess gifts were a five piece set of stainless steel cook ware, portable mixer, Martha Washington bedspread, electric skillet, and a white linen table cloth.

The special guests were Mrs. Bud Andrew, the honoree's mother and Mrs. W.R. Boone, Springlake, mother-in-law of the honoree. Both were presented with white carnation corsages.

Hostesses were Mmes. Lee

asgrow **Coastal**

GRAIN SORGHUM HYBRID

Vigorous, upright plants. Good exertion and easily combined. Grain large in size and holds good red color through harvest. Marked resistance to smut.

Asgrow Seed Company of Texas
San Antonio 11, Farwell, Robstown, Weslaco

Confidentially... We Like To Be The Leader But In This Case We Follow. George Caddel

ASGROW HAS A FREE SEED REPLANT PROGRAM

The Plainsmen Farm & Ranch

Phone 285-2255 Olton

ANNOUNCEMENT! TO ALL SOFT DRINK DEALERS!

supplied by the Plainview Coca-Cola Bottling Co.

Your Coca-Cola Bottling Company is now bottling and distributing MISSION flavors in a new 10 oz. King Size.

The same high standard of production used through the years in the bottling of Coca-Cola will also be maintained with MISSION.

Your friendly Coca-Cola salesman will call on you soon with MISSION, in both cases and cartons.

PLAINVIEW COCA-COLA BOTTLING CO.

HYPNOTISM by the great MERLIN

See This Sensational
Stage Show
MAY 18, 8 P.M.

High School Auditorium
Sponsored By

Olton Fire Dept.

Fun For The Entire Family

1001 Wonders

See The Houdini Box Escape

Mass hypnosis, comedy, mystery

DON'T MISS IT!

Vernon ware
FINE DINNERWARE

SPECIAL PURCHASE

... for the bride of today and yesterday

16-piece Starter Set
regular \$1995

DURING MAY only... \$16 95

Pink Lady ... to make your table pretty as a picture

Also True Blue and Vineyard Patterns Available At The Same Price.

"Pink Lady" recaptures the charm of yesteryears in a delightful all-occasion dinnerware just right for the home of today. Pretty and colorful for your gayest party tables... it combines all-pink cups and serving pieces with a pattern of pink and lavender posies and little green leaves on an off-white background. The shape is traditional, with scalloped edges and fluted detail. Oven and detergent-proof, durable and practical... it will serve you beautifully at every meal.

MEINECKE BROS.
Use Free Parking Lot West Of Store
205-11 West 5th Street Plainview CA 4-5667

THE TRUE WORKERS
Those who make their dreams
come true haven't been asleep.

We Offer Only
TOP
VALUE
FIELD SEED

TOP yielder
3-Year Average
(Halfway Experiment Station)

Asgrow
AMAK R-12

TOP yielder
1960
(Halfway Experiment Station)
LINDSAY 788

TOP consistency
1960
(Halfway Experiment Station)
**STECKLEY
R214 & R106**

TOP early vigor
and
standability
1960
(Halfway Experiment Station)

Asgrow
RED RAIDER A

TOP Texas Numbers
(Certified)
Senter Bros., Plainview
**601, 608, 620,
630, 660**
and that outstanding
variety **661**

TOP heavy foliage
bundle type
HEGARI
(Select)

TOP Yielding
Asgrow Texas 30
YELLOW CORN

TOP Ensilage Corn
Wells Bros.
TEXAS 30 FLAT

TOP service
THE
PLAINSMEN
Farm & Ranch
Hw. 70 Olton Phone 285-2255



MOTHER AND DAUGHTER outfits are modeled by Josephine Gonzales and daughter, Carmen, Tuesday at the Spanish Homemaker's Club Style Show.

FIRST IN SPACE?

**Some in U.S.
Are Skeptical
Of Russ Feat**

REPRINTED FROM THE HOUSTON POST

Did the Russians actually put the first man into space? The top officials, scientists and military men in the United States government are convinced that they did. But some Americans still doubt it. Because of the secrecy in which the Soviet space program is carried out, the skeptics say we are taking too much for granted. THE AMAZINGLY contradictory Russian press accounts of the launching of the first cosmonaut did little to lessen disbelief. In fact, after reading the first Soviet news stories, one member of Congress, Rep Roman C. Pucinski, D-Ill, said he was convinced the Russian orbit flight was a hoax and demanded that this country refuse to ac-

No Advance Notice of First Flight

Not so, the first manned space flight in Russia on April 12. There was no advance notice of the event. The site of the launching was kept secret. So far as is known there were no outside observers on hand either when the missile took off or when the space cabin returned to Soviet soil. IN ADDITION, the Alice-in-Wonderland flavor of the coverage of the event by Russian press and radio newsmen added to the confusion. Here are some of the things that were printed and said in Russia: 1) The first Soviet government announcement said the space-

Scientist Reports Sight by 'Radio'

2) Russian news accounts had Gagarin looking out of his space-ship and seeing the earth, sun, stars and sky in beautiful color. But one of Russia's chief space scientists, A. A. Blagonravov, meeting in Florence, Italy, said there were no windows in the spaceship. Asked how Gagarin could see, he replied, "By radio." 3) A TASS ACCOUNT of the orbital flight said Gagarin took off at 9:07 AM Moscow time, went eastward over Siberia and southeast across the Pacific Ocean, reaching the tip of South America at 9:22 AM or 15 minutes later. This was the longest leg of his round-the-world journey, yet Tass said his satellite went northeastward up the South Atlantic, reaching Africa at 10:15 AM or 53 minutes later. This could have indicated that the retro-rockets to brake the space cabin and start its return to earth were turned on at the tip of South America, slowing the cosmonaut down. But the reporter for Izvestia said he heard Gagarin saying by radio, while he was over Africa that his speed was still eight kilometers a second (more than 17,000 miles an hour), or the same as the speed after launching. 4) Other accounts had Gagarin reaching the night side of the earth immediately after takeoff. Even with a couple of hours for different time belts for the take-off site, Gagarin's flight should have begun in the forenoon and he should have been in daylight at least for 10 or 15 minutes. There would be even more doubt about the space flight, except for President Kennedy's prompt congratulatory message to the Russians and statements making it clear this government was convinced the Soviet Union was telling the truth. AT THE MEETING of the American Society of Newspaper Editors in Washington, there was a question and answer period after a speech by Dr Frank Press, a science adviser to President Kennedy. J. Q. Mahaffey, editor of the Texarkana News and Gazette, reported some people in Texas did not believe the Russians had actually put the first man into space. Dr Press replied that he could not explain the contradictory reports that had appeared in Russian newspapers. Then he added: "There is no doubt in the mind of any person who is knowledgeable in this field that the Russians did what they said they did. I cannot put that positively enough." But how could United States officials be so certain? One clue came from President Kennedy's speech later to the American Newspaper Publishers Association. In pleading for voluntary censorship by the press of certain news important to national defense, the President said: "In at least one case, the publication of details concerning a

man had landed in his ship in a "preset area." But Tass, the official government news agency, quoted a Russian tractor driver and several fellow workers as saying they watched while Gagarin parachuted down on a collective farm. This account said the cosmonaut had to wait awhile until an automobile with officials came by to pick him up. A newsman for Izvestia, the official Soviet government newspaper, said he was with the official party to greet Gagarin. He, too, had people seeing Gagarin come down from the sky. But he said a helicopter soon arrived to take the cosmonaut to a "populated locality."

secret mechanism — whereby satellites are followed — required its alteration at the expense of considerable time and money. It is known that the United States Department of Defense has a world-wide network of powerful radar installations to check on Russian missile tests or earth satellite launchings. THE SECRET Russian launching base is supposed to be just north of the Aral Sea, about 800 miles from Turkey's mountains, and even closer to Iran, which is directly south. There is a radar station in Turkey to track the Russian missiles when they first rise above the atmosphere. There are reportedly similar installations in Iran and Pakistan to follow the missiles and satellites as they fly eastward over Siberia. We have another such station in the Aleutian Islands near Alaska, one in the Hawaiian Islands and one in Australia. These are in positions to determine if it is a satellite that has been launched or a test missile. It was this network which enabled the White House to announce that the United States knew in advance when the Gagarin spacecraft was launched April 12. The Goddard Space Flight Center of the National Aeronautics and Space Administration reported we kept track of the last stage rocket, after the cosmonaut's space cabin separated and started its return to earth. This rocket continued to orbit the earth for four days and then fell into the atmosphere and burned, NASA said. But even if we did hear his voice from the space cabin, that is still no proof that Gagarin was actually in it. It will be recalled that in December, 1958, the United States orbited a satellite from which President Eisenhower's voice broadcast a Christmas message. But Mr Eisenhower was certainly not up in that satellite. Could it have been spies in the Soviet Union who verified that the Russian cosmonaut actually had orbited the earth? The White House has said President Kennedy's congratulatory message to the Russians was held up until we were actually certain that Gagarin had become the first man in space. But since this message was sent within 24 hours of the exploit, we would have to have a very efficient spy network indeed to get such a prompt re-

port. A more likely explanation is that our intelligence sources knew in advance that Gagarin would be launched into space and had so reported. Then when our radar tracking network reported the launching, and the return of the space cabin through the atmosphere, this was taken as sufficient verification. IF GAGARIN actually did become the first man in space, why all the contradictory reports in the press of the Communist world? The answer is had newspaper reporting. Scientists from the United States, who have visited Russia in recent years, report that the one area where there is apparently some freedom of the press in Russia is in science writing. Since political and other news is rigidly controlled, Russian newspapers go all out on science writing. The cosmonaut's flight was not the first instance in which erroneous science writing has appeared in the Russian press. Last February, when the Russian Venus probe was launched, it was officially announced that the space craft would pass close to Venus in the second half of May. Several days later, a Tass news story appeared in the Russian press quoting Ari Sternfeld, described as a Russian scientist, who said that the time table of the arrival of the Venus probe in the vicinity of that planet had been changed. The space craft was traveling at a slower pace than expected, this account said, and thus Venus would catch up with it and pass closest to it in mid-April instead of the second half of May. There was never any Russian denial of this account, but the official government announcements continued — and still do — to report that the Venus spaceship would come closest to the planet in the latter part of May. The date is now said to be May 19. LATER STORIES from Russia identified Sternfeld as a scientist, reporter rather than a scientist. It should also be remembered that when Gagarin had his first interview with Free World newsmen, there was nothing contradictory in his statements. He did, however, carefully avoid answering questions that would have disclosed any secret information about his space ship.

He said. Here's what he said when asked if he had returned to earth in the space cabin or by parachute: "Many techniques for landing have been developed in our country. One is the parachute technique. On this flight we employed the following: The pilot was in the cabin, the landing proceeded successfully and demonstrated the success of all systems developed for this flight." The Soviet space scientist Blagonravov also soon cleared up the confusion he had caused. He said that Russia had several types of space vehicles which could be returned from orbit. Gagarin was in a different type from the one Blagonravov had expected. The type used by the cosmonaut had optical portholes,

he said. Another bit of confusion about the flight came from the report, a day before the cosmonaut took off, by the London Daily Worker that Russia had put a man into space four days earlier. "This report said the man returned alive but was injured and was under treatment. UNITED STATES space officials reported the story was untrue, as no Russian satellite had been launched for three weeks before the Gagarin space flight. Those who doubt the authenticity of the Soviet claim should remember that this country badly underestimated Russian space science ability before the launching of Sputnik I on Oct 4, 1957. We do not want to be caught by sunrise again.

NOTICE
IF THEY'RE PUTTING
DOWN NEW PAVING ON
YOUR STREET, YOU MAY
NEED A NEW...
**Driveway
or Sidewalk**
CONTACT
**DENNIS
Builders Supply**
Phone 285-2144 Olton, Texas

MAKE IT A
**Golfing Good
Mother's Day**
with  **Hush Puppies**
breathin' brushed pigskin by Wolverine
**Ladies'
Golf Shoes**

Stampede
Pale face
Sizes 5 to 10
\$11.95
S. N. and M Widths
You've never owned a lighter golf shoe!
Charge Accounts Invited
30-Day Open
90-Day Revolving Charge
**PAUL
HUGGINS**
OPEN EVERY
THURSDAY
TILL 9 P.M.
MEN'S & BOY'S WEAR
709 Broadway
Plainview, Texas

LAMB SALE
Olton Weaning Pig Sale
Saturday, MAY 20, 1961
IMMEDIATELY FOLLOWING THE LAMB SALE
Sale To Be Held - - May 20, 1961
1:30 P. M.
F.F.A. Stock Show Barn

LAMB SALE 75-100 Head	PIG SALE 100-125 Head
SOUTHDOWN SHROPSHIRE HAMPSHIRE DORSET FINE WOOL FINE WOOL CROSS SUFFOLK	Boars-Gilts-Barrows HAMPSHIRE DUROCS SPOTTED POLANDS BERKSHIRES POLAND CHINAS CHESTER WHITES

Lambs in this sale are of the top blood lines. There Will Be Some Outstanding Boar Prospects As We Show Very Few Barrows!
NO LAMBS FROM THESE FLOCKS
WILL BE SOLD PRIOR TO SALE TIME

OLTON SWINE BREEDERS' ASSOCIATION
LESTER KENNEDY—President
DICK CADE—Secretary

OLTON SHEEP BREEDERS' ASSOCIATION
FOR INFORMATION CONTACT:
ARCHIE MAY, Phone 5426 - Olton
W. B. DICKENSON, Jr., Phone 5884 - Olton

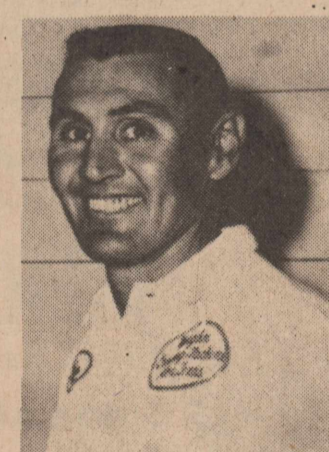
Introducing
**BILL
WOMACK**
Now
Associated
with

**Vaughn's Grinding
& Machine
As
Experienced Machinist**
See us for crankshaft grinding, block
boreing, repair of the internal engine
and parts.
**Vaughn's
Grinding & Machine**
Phone 285-2869 Olton, Texas

THURSDAY
Vis
Olton
of many
past we
home we
From
Prestric
Mrs. B.
Edmond
Mrs. M.
Ray Mo
and Mrs
Travis
Mrs. E.
From
Terry C
of Mr. a
Hayden
and Mrs
Lynn B.
Mrs.
CARSON,
Raymon
son, son
Lawson,
From
Freddie
and Mrs
mie Mo
Mrs. K.L
is, son o
Mathis;
of Mrs.
John W.
and Mrs.
PTA
Instc
New
Olton
for insta
the dire
Hines,
Mrs.
Lubbock,
District
lowing of
Presid
Long; Is
Parley V
dent, A.
presiden
retary,
treasure
reporter
liamenta
ams; his
Buchena
old Cars
"High
were giv
erson, Jr
Riley pr
The O
a blue
book the
ing at Lu
is chair
The l
cation c
leadersh
received
historian
recogniti
of Mrs.
The c
Melvin
Roberson
retary,
Lamb-Ba
cil of P-
Fred i
the H.F
School, v
books fo
school.
Refres
punch w
Lacy Ar
the hospi
Meth
Spon
Method
their wi
Family I
Wednesd
cream an
Guest
Wheeler
ustrated
with a
traveled
ed the l
during th
and the
dress an
ed the a
and the
the cities
Preside
Men is De
GO TO SI
Ronda I
Hair of
group of
Lippert's
Burlleson
Sunday,
Distrib
S
SANC
HALI
SPRI

Visiting OHS Grads Listed

Olton residents saw the visits of many OHS graduates this past weekend. Among those home were:

From Texas Tech- Kenneth Prestridge, son of Mr. and Mrs. Barton Prestridge; Jerry Edmondson, son of Mr. and Mrs. M.L. Edmondson; Paul Ray Montgomery, son of Mr. and Mrs. Ray Montgomery; and Travis Walden, son of Mr. and Mrs. E.W. Walden.

From West Texas State - Terry Gail Hooper, daughter of Mr. and Mrs. Elbert Hooper; Hayden Hanks, son of Mr. and Mrs. W.T. Hanks; John Lynn Burrow, son of Mr. and Mrs. Brent Burrow; James Carson, son of Mr. and Mrs. Raymon Carson; and Gary Lawson, son of Mr. and Mrs. Drexel Lawson.

From South Plains College - Freddie Gordon, son of Mr. and Mrs. Fred Gordon; Jimmie Moss, son of Mr. and Mrs. K.L. Moss; Jerry Mathis, son of Mr. and Mrs. Henry Mathis; Roy Neal Jones, son of Mrs. Pauline Jones; and John Wayne Hair, son of Mr. and Mrs. Wayne Hair.

PTA Meets For Installation Of New Officers

Olton P-TA met Thursday for installation of officers under the direction of Mrs. Melvin Hines.

Mrs. Marvin Armstrong of Lubbock, president of the 14th District P-TA installed the following officers:

President, Mrs. Garland Long; 1st vice-president, Mrs. Parley Myers; 3rd vice-president, A.C. Truelock; 4th vice-president, Buddy Hedges; secretary, Mrs. George Caddell; treasurer, Mrs. Ed Thompson; reporter, E.J. McKnight; parliamentarian, Mrs. Jim Williams; historian, Mrs. Howard Buchenau and song leader, Harold Carson.

"Highlights of the Year" were given by Mrs. Jim Robinson, Joanna Lewis and Mike Riley presented piano solos.

The Olton Chapter received a blue ribbon for the year-book they submitted for judging at Lubbock. Mrs. S.K. Flatt is chairman of that committee. The Legislation and Publication committee under the leadership of Mrs. E.G. Clark received a plaque, and the historian committee received recognition under the direction of Mrs. Archie May.

The club recognized Mrs. Melvin Hines and Mrs. Lem Roberson as president and secretary, respectively, of the Lamb-Bailey Bi-County Council of P-TA.

Fred Gordon, principal of the H.P. Webb Elementary School, was presented \$200 for books for the elementary school.

Refreshments of cookies and punch were served by Mrs. Lacy Armstrong, chairman of the hospitality committee.

Methodist Men Sponsor Social

Methodist men entertained their wives and families at Family Night at the church Wednesday night with an ice cream and cake social.

Guest speaker was Ralph Wheeler of Edmondson. He illustrated his talk of "Africa" with a film taken while he traveled there. The talk covered the happenings politically during the early uprisings there and the peoples' way of life, dress and habits. It contained the animals of the jungles and the improvements made in the cities of the continent.

President of the Methodist Men is Dan Gregory.

GO TO SILVERTON

Ronda Robertson and Winfred Hair of Olton accompanied a group of business students of Lippert's Business College to Burlinson Lake near Silverton, Sunday.

From Draughon's Business College - Kent Wozencraft, son of Mrs. Orfan Hackler. From Lippert's Business - Winfred Hair, son of Mr. and Mrs. Bailey Hair.

HART CAMP

Mr. and Mrs. Blanton Martin and Suzanne visited Sunday afternoon with relatives at Slaton.

Priscilla Ragle, granddaughter of Mrs. R.S. Moore, is valedictorian of the Plainview seniors this year. She is the daughter of Mr. and Mrs. Ernest Ragle of Plainview.

Visitors in the Glenn Leggett home Sunday were Mr. and Mrs. Oscar Reese and Mr. and Mrs. J.R. Ellsworth of Lubbock.

The men of the Brotherhood of the Baptist Church met Monday night. Local members and three of the Royal Ambassadors made up the program. Boys taking part and passing requirements for Page were Gary Parkey, Stephen Burleson and Robert Sageser. Men present were Bro. Jack Moore, Dewey Parkey, D.R. Leonard, Fae Moore, Blanton Martin, H.V. Lynch, Ivy Thompson, L.W. Sullivan and Bill Johnson.

Bro. and Mrs. Jack Moore visited last week in Wolf City in the home of his sister who has been ill.

Mr. and Mrs. Ray Johnson, Mr. and Mrs. Elma Burleson, Mr. and Mrs. J.W. Johnson, and Mr. and Mrs. Dan Puckett left Monday on a squirrel hunting trip.

Mr. and Mrs. H.V. Lynch visited last week with Mr. and Mrs. Oliver Bier of Plainview.

Mrs. Junior Muller, Patti and Mark spent the weekend with the Clarence Monroes near Friona.

Mr. and Mrs. O.J. Neeley attended the funeral Monday of Mrs. Ollie Rice of Lubbock, formerly of County Line. Services were held at County Line.

Mr. and Mrs. Blanton Martin returned Mr. A.F. Davis to his home at Southland Wednesday. They visited also at New Home.

Weekend visitors in the L.W. Sullivan home were Mr. and Mrs. R.O. Lester and children of Shamrock and Mr. and Mrs. Acie Austin and son of Amarillo.

Gayle McAnally Named Editor Of Student Paper

Gayle McAnally, daughter of Rev. and Mrs. R.M. McAnally, of Lockney, and a freshman history major at McMurry was appointed as editor of the War Whoop, student newspaper at McMurry for the coming school year.

Miss McAnally attended high school and graduated in Olton, where her father was pastor of the Methodist Church. While at Olton, she worked in the Olton Enterprise for three years, starting as a teen-age reporter and concluding as a society editor.

While attending West Texas State College in Canyon, Miss McAnally, worked as a staff reporter on the Canyon News.

WINS BLANKET

The electric blanket which was raffled by St. Peter's Altar Society on Sunday, May 7, was won by Mr. Benigno Salas of Earth.

FEMININE REASONING

Many a wife has helped her husband to the top of the ladder - then decided the picture would look better on the other wall.



Mother knows! we give her

FOOD SAVINGS

every day!

SUE ELLEN NYLON HOSE	51 GAUGE 15 DENIER WITH SEAMS	2 PAIR	89c
	400 NEEDLE DENIER SEAMLESS PAIR		
CHEER	GIANT BOX		67c
SWIFT JEWEL SHORTENING	3 LB. CAN		69c
PORK & BEANS	300 CAN WHITE SWAN	2 FOR	25c
MR. CLEAN	12 OZ. CAN		39c
FRENCH DRESSING	16 OZ. BOTTLE WISHBONE DELUXE		43c
OLEO	GOLDEN BRAND 1 LB. CTN.		17c
PEACHES	DEL MONTE 2 1/2 CAN SLICED OR HALVES	3 FOR	89c
JELLO	REG. SIZE ALL FLAVORS	2 BOXES	15c
ICE CREAM	CLOVERLAKE		69c
CORN	OUR DARLING YELLOW CREAM STYLE 303 CAN		19c
ENCHILADOS	PATIO 12 OZ. PKG. FROZEN CHEESE		35c
WELCH GRAPE JUICE	FROZEN 6 OZ. CAN		19c
LIBBY BEANS	FORD HOOK LIMA 10 OZ. PKG.		29c
ROAST STEAK	CHOICE GRADED BEEF CHUCK		49c
FRANKS	PINKNEY HARVEST TIME 1 LB. PKG.		43c
BACON	CUDAHY NUTWOOD 2 LB. PKG.		98c
STEAK	CHOICE GRADED BEEF ROUND	LB.	89c
KRAFT CARAMELS		14 OZ. BAG	33c
PICKLES	LIBBY 22 OZ. JAR SOUR OR DILL		29c
TOMATO JUICE	LIBBY	46 OZ. CAN	29c
EARLY GARDEN PEAS	LIBBY	303 CAN	43c
DEL MONTE CRUSHED PINEAPPLE		211 CAN	21c
NIAGARA STARCH		24 OZ. BOX	37c
SUNSHINE KRISPY CRACKERS		1 LB. BOX	27c
DEL MONTE CATSUP		14 OZ. BOTTLE	39c

AVOCADOES

LARGE **10c EACH**

POTATOES RED 2 LB. BAG **19c**

WASH. APPLES FANCY WINESAP LB. **17c**

CUCUMBERS NEW CROP VALLEY LB. **10c**

SUNKIST LEMONS JUICY LB. **12 1/2c**

SPECIALS BEGIN FRIDAY, MAY 12

DOUBLE GUNN BROS STAMPS EVERY WEDNESDAY

Phone 285-2250

CASH WAY Where Friends Meet and Prices Talk

FOOD STORE SPECIALS EVERY DAY

It Pays to Plant P.A.G. —

MAN... that's sorghum!

In tests conducted at the High Plains Research Foundation and by County Agents throughout West Texas, P.A.G. Hybrids have proved to be TOP YIELDING varieties.

INVESTIGATE P.A.G.'s SEED-REPLACEMENT PROGRAM

Distributed in the Plains Area by **Dorman & Company** LUBBOCK, TEXAS

SANDERS-PARIS CO. INC. --- OLTON
HALFWAY OIL & BUTANE CO.
SPRINGLAKE FEED & POULTRY

Trophy Presented; Honors Announced At OHS Meet

Most Beautiful girl and Most Handsome boy of Olton High School were announced in an assembly Monday. At the same time the band trophy, which was won Saturday, April 29, was presented to the principal.

Linda Gail Thompson, daughter of Mr. and Mrs. Ed Thompson, and Fred Riney, son of Mr. and Mrs. J.B. Riney, were announced as Most Beautiful and Most Handsome of Olton High School by the editor of the Mustang Annual, Barbara Williams. The two were selected by Mr. and Mrs. Pat Boone from the five girl and five boy contestants. Runner-ups for Most Beautiful were Lonna May, Barbara Kirkpatrick, Jeanavon Harper and Sylvia (Nicholas) Buchenau. Ronald Fancher, Lester Hines, Ronnie Kidd and Randece Buchenau were runner-up for the Most Handsome title.

What some women want most from their husbands is the putting of little feats about the house.

The band trophy, won April 29, was presented to the high school principal, Joe Turner by the band president, Harvie Jordan, and Becky Hall and Ronald Fancher, Mustang Band Drum Majors. The trophy was for a Division I rating in the marching, concert and sight-reading contests held in Brownfield over the year.

UP FOR GRABS

My wife depends greatly on Magnolia, an old family retainer, to help her with the household chores. When she failed to show up for several days, we went to investigate. "My sister's in the hospital," Magnolia explained. "They operated on her and she's mighty sick."

We expressed our sympathy, and in the course of conversation my wife asked what the trouble was. "I don't know, ma'am," Magnolia replied.

Smiths Purchase Bainer Elevator

L.D. Smith and Leo Smith of Olton have purchased an elevator at Bainer Switch east of Littlefield, it was announced this week.

The Smiths bought the firm from Uhlmann Elevators of Texas and Louis E. Boothe. The transaction was closed last week.

Letter to a Boston paper: "Dear Sir: When I subscribed a year ago you stated that if I was not satisfied at the end of the year I could have my money back. Well, I would like to have it back. "On second thought, to save you trouble, you may apply it to my next year's subscription."

And then there was the widow who wrote a testimonial letter to an insurance company, saying: "My husband took out insurance with your company and only a month later he drowned. Insurance is certainly a good investment."

Pony League Games Set

Bub Holt, coach, has announced the schedule for pony league play this year with the first game coming on May 30 when Olton will play Earth at Earth. Sudan will play Hart on that date at Sudan.

The schedule reads as follows: June 2-Olton vs Sudan at Olton; Hart vs Earth at Hart. June 6-Olton vs Hart at Olton; Sudan vs Earth at Sudan. June 10-Hart vs Sudan at Hart; Olton vs Earth at Olton.

June 13-Sudan vs Olton at Sudan; Earth vs Hart at Earth. June 15-Earth vs Sudan at Earth.

June 17-Hart vs Olton at Hart.

June 19-Sudan vs Hart at Sudan.

June 20-Earth vs Olton at Earth.

June 23-Olton vs Sudan at Olton.

June 24-Hart vs Earth at Hart.

June 26-Sudan vs Earth at Sudan.

June 27-Olton vs Earth at Olton.

June 30-Olton vs Earth at Olton.

July 1-Hart vs Sudan at Hart.

July 4-Sudan vs Olton at Sudan; Earth vs Hart at Earth.

July 6-Earth vs Sudan at Earth.

July 8-Hart vs Olton at Hart. All games will begin at 8 p.m.

HART TO HART

Gary Brent Clever of Amarillo, grandson of Mr. and Mrs. Lloyd Farris, spent last week with his grandparents while his mother, Mrs. Peggie Clever was in Dallas for her state examination in nursing.

Visiting in the home of Mrs. Nora Ray Sunday was Mrs. Cora Hacker, Mr. and Mrs. Frances Batsell, and Mrs. Follis, all of Lubbock; Mrs. Carra Morgan of Earth; Mr. and Mrs. James Webb, Mr. and Mrs. Poncho Lacy and girls, and Mrs. Clyde Wimberly, all of Amarillo; Mr. Earl Hacker and Twila Hicks, Mr. and Mrs. T.C. Ray, Mrs. Lora Van Vliet and Patricia, all of Hart.

Mr. and Mrs. E.E. Martin have returned home from Florida where they have spent two months with their daughter, Mr. and Mrs. Charles Wells.

The Farmers Grain Elevator is receiving a coat of white paint.

Mr. T.G. Mousner and family were in Wichita Falls this weekend visiting his son and family, C.W.O. Billy Mousner at Shepard Air Force Base.

Mr. and Mrs. Roy Taack spent the weekend at Vernon with their daughter and husband, Mr. and Mrs. Melvin Malone. They also had a picnic Sunday at Lake Altus, Okla. and visited with Mr. Taack's cousin, Mrs. W.B. Stamford, at Altus. Mrs. Dean Taack and Kathrene of Dimmitt went with the Taack's.

Willis A. Hawkins Sr. and wife are at Cotton Wood and Brownwood Lake fishing for a few days.

Mrs. Joe Newman was in the hospital a few days last week. She is doing fine.

Halfway Man Loses Leg

R. H. Allen, 41, farmer three miles west of Halfway lost his left leg below the knee in a tractor or power take-off early Tuesday night.

Allen is receiving treatment at the Plainview Hospital and Clinic where he underwent surgery for removal of a portion of his leg at the knee. Members of the family said this morning "He's going to make it fine."

Allen was using dirt moving equipment to level around an irrigation well. The scraper and elevator were powered by a tractor from the power take-off which revolves with terrific speed.

Somehow Allen got the toe of his boot in a universal joint of the power take-off. The rapidly turning iron shaft literally tore the limb in two.

Mrs. Allen who had gone to the well in a pickup to see her husband was driving away when she heard her husband scream. She ran to his assistance.

With his wife's aid Allen hobbled to the pickup. Mrs. Allen drove to Halfway. The pickup motor was not performing satisfactorily and the Rev. Luther Baker, Halfway Methodist Church pastor, took Allen and Mrs. Allen to the hospital in his automobile. Allen declined to have a tourniquet placed on his leg and on the way to the hospital gripped the stub with his hands to control bleeding. Allen's severed leg, the foot still in the boot was taken to the hospital with him.

The force of the power take-off threw Allen clear of the machinery which may have saved his life. There wasn't another scratch on him, a relative said.

Allen has resided all his life on the farm he now operates.

Study Club Hosts Golden Agers

The New Century Study Club was hostess of the Golden Age Social Thursday, May 4, in the Legion Hut.

The sponsors requested that the Golden Agers bring antiques of some kind. During the program a sport was given by each member on the article he brought.

In addition to the explanations of the antiques, Mrs. Ed Thompson read a poem, Mrs. Frank Struve gave the history of Olton, and Mrs. Glen Exter gave the history of Lamb County.

Convalescent cards were signed by the members and sent to sick friends. Happy

Officers Named By Olton WSG

Officers of the Wesleyan Service Guild were elected for the new year during a regular meeting Tuesday, May 9, in the home of Mrs. Marshall Stone.

New officers include: president, Mrs. Glen Singleterry; vice president, Mrs. Roye Akman; secretary, Mrs. B.C. Daugherty; treasurer, Mrs. Billy McAlister and reporter, Mrs. Raiford Daniel.

The meeting opened with a prayer by Mrs. Jim Williams, followed by a devotional on "Prayer" by Mrs. Raiford Daniel. Mrs. Billy McAlister talked on "Woman's Changing Roles." Guest speaker, Mrs. R.J. Pinkerton, talked on "The Lord's Prayer."

Cake and punch were served to the following members present: Mmes. Gene Trotter, W.F. Gaede, Roye Akman, Raiford Daniel, B.C. Daugherty, Jim Williams, K. Salman, Glen Singleterry, Conner Parsons, Gerald Bizzell, Bailey Hair, Billy McAlister and the hostess, Mrs. Stone.

Installation of officers will be the program topic of the next meeting, Tuesday, May 16, at the Methodist Church. It will be a joint meeting with the Woman's Society of Christian Service.

Birthday was sung to Mrs. Frank Struve.

Punch and cookies were served to Mr. and Mrs. T.T. Souter, Mrs. C.M. Owen, Mrs. Dora Walthall, Mrs. J.E. Jones, Mr. and Mrs. F.M. Holland, C.T. Mason, Mrs. Nellie Turner, Mrs. Eula Wilks, Mr. and Mrs. J.A. Wheeler, Mr. and Mrs. F.L. Knox, Mrs. M.A. McCraw,

Mrs. Bessie Cowart, Mr. and Mrs. G.T. Gallaway, Mrs. Ann Pavelka, Mrs. Mary Hogue and to the sponsors, Mrs. Frank Struve, Mrs. Ed Thompson, Mrs. Glen Exter, Mrs. Elmo Bryant, Mrs. Don Spain, and the regular sponsors, Mrs. Tom Smith and Mrs. Joe Chester. The next meeting of the Golden Agers will be May 26.

CARD OF THANKS

We would like to extend our deepest appreciation to everyone who has tried to make our burden lighter. We thank you for the many gifts of food and for the beautiful cards. We thank you from the bottom of our hearts. The Hackler Family

?????

Have You Thought About...

Marvelous selections . . . from a dainty hanky to a complete summer wardrobe.

One stop for all nationally advertised brands.

Tisn't hard to find the perfect gift . . . whether she be nineteen or ninety.

Heavenly lingerie, handbags, the smartest of blouses and sportswear.

Easy does it . . . shopping is a cinch with our courteous and helpful sales staff.

Remember . . . we aim to please. If you goof (you swear she's a 12 when she's really a 20) we'll gladly make the exchange.

Mother's Day Is May 14 ----- Free Gift Wrapping

SMITH & STRUVE

Phone 285-2991 Olton, Texas

It's Time To SIDE DRESS

Plenty of Equipment And Anhydrous Ammonia

* Applicators And Trailers Available For Your Use

or

* We'll Give You A Turnkey Job

OLTON BUTANE CO.

Phone 285-2165 Olton, Texas

Farmers..Here's How To Cut HAND HOEING COSTS!

The John Deere Cultivator Rotary Hoe Attachment

FEATURES

- *Saves time
- *Saves fuel
- *Saves hand hoeing
- *Works Clean
- *Breaks Crust
- *Replaceable Steel tires
- *Non-curling Cold forged points
- *White-Iron Bearings
- *Adjustable Down-Pressure
- *Removable Center Wheels



On first and second applications, the John Deere Cultivator Rotary Hoe Attachment saves at least half a farmer's valuable time during the busy spring season, and saves up to 40 per cent on fuel as well. It does this by cultivating safely at 4 1/2 miles an hour or faster, instead of the usual 1 1/2 or 2 miles per hour.

The Rotary Hoe Attachment permits earlier cultivating and does a cleaner, more thorough job. It breaks crust and flips out the shallow-rooted weed sprouts right in the row, without damage to the deeper-rooted crop.

Cotton, corn and bean growers using this attachment find they no longer need to spend more time cultivating than on any other field operation. Cotton growers find also that it eliminates much of the expensive hand-hoeing operation.

After the crop is up 6 or 8 inches, the two inside hoe wheels can be removed. The outside wheels then act as shields to protect the crop during high-speed cultivation.

check now with

ED THOMPSON IMPLEMENT

Phone 285-2636 Olton, Texas

SEED HEADQUARTERS

- * Paymaster Sorghum Seed
- * Shelby Howell Jr. Excel Variety
- * Texas 601, 610, 620, 650, 660
- * Amak R-12 and Amak R-10
- * Paymaster Hybrid Corn

SOYBEANS, PEAS, BEANS, LEGUMES

We Are Now Contracting At A New Price On Anhydrous Ammonia

- * Either Turnkey Job or Dock Prices

UNITED Elevators

DAN GREGORY, mgr., Olton Elevator

GRAY GROCERY

- WHERE THE "PRICE IS ALWAYS RIGHT" SPECIALS START FRIDAY, MAY 12
- ALKA SELTZER** 39¢
59¢ SIZE
- ALL FLAVORS
KOOL AID 19¢
6 PKGS.
- SWEET POTATOES** 27¢
WHITE SWAN 2 1/2 CAN
- KIMBELL
PEACHES 29¢
2 1/2 CAN
- KIMBELL
APPLESAUCE 35¢
2 303 CANS
- DEL MONTE PINEAPPLE
JUICE 33¢
2 NO. 2 CANS
- KIMBELL
GREEN BEANS & POTATOES 33¢
2 303 CANS
- DIAMOND
SWEET PEAS 29¢
2 303 CANS
- WHITESWAN
CORN 39¢
2 303 CANS
- VAN CAMP
TUNA FISH 39¢
2 FOR
- TIDE** 69¢
GIANT SIZE
- KIMBELL
OLEO 23¢
LB.
- DRY SALT
BACON 29¢
LB.
- FRESH GROUND
HAMBURGER 49¢
LB.
- LONG HORN
CHEESE 49¢
LB.
- PIC NIC
HAMS 37¢
LB.
- CARROTS** 25¢
2 CELLO PKGS.
- LETTUCE** 12¢
LB.
- DOUBLE STAMPS ON WED. WITH PURCHASE OF \$2.50 OR MORE
PHONE 285-2414 OLTON Free Delivery.

Springlake News

Mr. and Mrs. J.B. James and Mrs. Ernest Baker were among those who visited Sunday with Mrs. Eleanor Watson in Littlefield.

Mrs. Jimmy Stevens and children visited friends and relatives in Amarillo Sunday.

The Honeybees and Springlake Beauties volleyball teams played in the Hart Tournament last week.

Lowell Walden, Tommy Alair, and Arnold Washington took the following R.A. boys to the Associational Brotherhood meeting at the First Baptist Church of Muleshoe Tuesday night: Randy Washington, Jimmy and Johnny Alair, and Steve Owens.

John Bridges left early Sunday morning for Fort Worth on business.

Mr. and Mrs. F.W. Bearden and Ann took her Sunday School Class to the sandhills for a weiner roast Saturday night. Those enjoying the outing were Sharon and Cynthia Busby, Alicia Washington, Nancy Alair, Carolyn Hucks, and Jacqueline Parish.

Mr. and Mrs. Herschel Sanders and Jerry Don spent the weekend with Mr. and Mrs. Louie Hammonds near Seagraves.

Wayne Davis, Max Goforth, Ernest Goforth, and Jimmy Ray Banks were in Plainview Friday night to practice baseball.

Mr. and Mrs. Bud Watson and children of Amarillo visited in the Lowell Watson home over the weekend. They also visited other relatives.

Mr. and Mrs. Ledford Enloe of near Amherst visited the Ralph Rudd's Sunday.

Mr. and Mrs. Almon Whitford are in Truth or Consequences, N.M. this week.

Mrs. Gayle Jones and Mrs. Pauline Hucks left Monday morning for Temple where Mrs. Jones will visit her parents. Mrs. Hucks will go on to Austin to check on a school for Lonnie.

Miss Gaynelle Connor had major surgery recently in a Plainview hospital. She is improving daily.

James Washington, Ed Jones, Arnold Washington, and Weldon Owens were in Amarillo for treatments Tuesday.

Mrs. Mattie Boone and Mr. and Mrs. Bob Boone left Saturday morning for Truth or Consequences.

Carla Mae Glasscock visited Sunday with Dwala Boone.

Mrs. O.B. Whitford and Twila and Mrs. Kenneth Boone attended the bridal shower for Mrs. Keith Boone in the Lee Poteet home in Olton.

Mrs. Ann Kelly and Mrs. Myrtle Clayton were in Littlefield Monday where Mrs. Clayton received medical attention.

Bill Watson and Ted Rowan visited in Littlefield with Harry Jenkins at Medical Arts Hospital. Harry returned home Friday.

Those having birthdays during the month of May are: Buster Watson, 2nd; Jimmy Stone and Ralph Rudd, 8th; Dorothy Washington, 9th; Mrs. F.F. Bozeman, Ed Dawson and Donna Watson, 13th; Bobby Cleavenger and Mrs. Edith Crawford, 15th; Donnie Clayton, 17th; Eddie Alair, 18th; Arnold Washington, 20th; Lois Rudd, 21st; J.W. Dear, 24th; Myrna Dear and LaCretia Washington, 26th; Debra Curtis, 27th.

Mrs. Mattie Boone enjoyed a fish dinner in the Bob Boone home Wednesday.

Mrs. Essie Hollingsworth and Mrs. Essie Clayton were in Lubbock Wednesday.

Mrs. Dez Stafford and Mrs. Marvell Caruthers spent the weekend in Ruidosa, N.M.

Mrs. W.F. Banks returned to her home Thursday after spending a week or so with Mr. and Mrs. Chubby Dent of Earth.

Mr. and Mrs. Ralph Rudd were in Littlefield Monday on business. They also visited the Ledford Enloes.

Velma Padon and Alpha Dee Whitford shopped in Littlefield Monday and visited with Mrs. Eleanor Watson at the Littlefield Hospital.

Mrs. Marvel Caruthers and Mrs. Ernest Green visited Monday in Plainview with Gaynelle Connor.

Mr. and Mrs. B.V. Padon and Mr. and Mrs. Almon Whitford visited Sunday in Fort Sumner with their sister, Mrs. John Edd Bailey, who has been ill.

Mrs. Barnes of Cotton Center visited last Wednesday in the W.O. Watson Sr. home.

Mrs. Thelma McClanahan was in Littlefield Monday for a check up.

Mrs. Ray Banks and Miss Ann Banks were in Plainview Monday where Miss Banks received a check-up.

Mrs. Marie Bibby, Mrs. Edna McClure and Mrs. Otellia Wisian showed their dresses in the Dress Revue at the Reddy Room in Littlefield Monday. This was a climax of the Home Demonstration Club here during National Home Demonstration Club week. The ladies had been working on the dresses for several weeks.

The Springlake Garden Club met May 4 in the home of Mrs. Tena Davis. Myrtle Clayton opened the meeting with a prayer. Otellia Wisian introduced the program as follows: Marie Bibby gave a talk on conditioning flowers and Myrtle Clayton gave a talk on the care of cutting flowers. Cakes and cookies were served to the above and also Mrs. Willis White and Mrs. Edna McClure and the hostess.

Mrs. Ila Stinson of Littlefield spent last Monday night with Mrs. George Choate. Tuesday they went to Plainview to visit with Mrs. Choate's niece, Mrs. Susie Roberts.

Mr. and Mrs. Donnie Clayton shopped in Lubbock Friday and also took Susan to a foot specialist. Keith spent

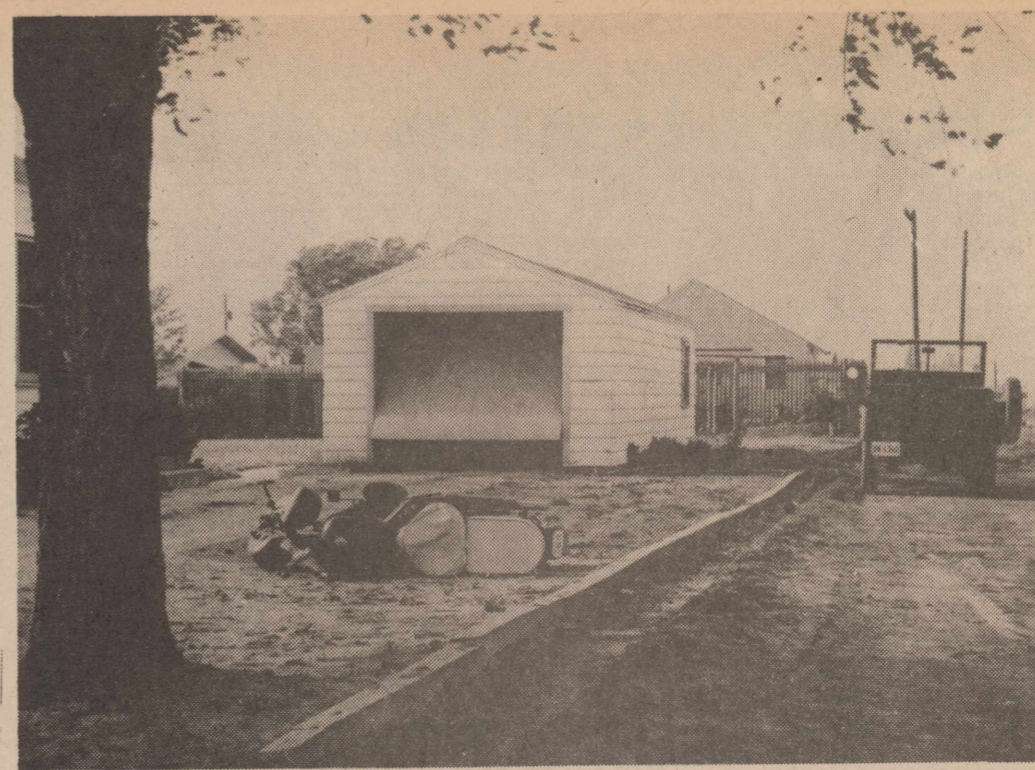

SCENE OF ACCIDENT---Jimmy Schreier, 12-year-old son of Mr. and Mrs. Wilbur Schreier, was seriously injured Sunday afternoon when his motor scooter went out of control at 6th and Avenue B. Jimmy's scooter is shown above after the accident. He narrowly missed the tree in the foreground, with the scooter hitting the concrete rail and overturning. The vehicle landed on Jimmy, cutting him severely at the midsection. He was rushed by Parsons Ambulance to Littlefield Hospital, where 15 stitches were taken in the wound. He was reported as doing well later this week.

Entries Announced in Tournament For Lions Club

Entries in the Lions Club golf tournament scheduled here May 13 through May 28 were announced this week.

First flight consists of C.B. Johns and Ralph Glover, Joe Turner and Archie Sorley, Conner Parsons and Carroll Cox, Laus Hair and M.T. James, Bob Duncan and T.J. Roberson. Owen Norfleet drew a bye.

Second flight is George Redinger and Wayne Hair, Bill Kelley and Howard Hall, Basil Sherman and Charles Polk Eldon Franks and Bill Turner.

Earl Hysinger and James Hall, Truitt Sides drew a bye.

Third flight is Bill Kemp and G.H. Bley, E.J. Moore and Cleo Smith, D.W. Thomas and Percy Parsons, Don Spain and Herman Meyer, Walter Bryan and A.J. Spain. Ross Bryant drew a bye.

Junior FHA Club Elects Officers

The incoming Freshman girls of O.H.S. elected officers for the Junior Chapter of the F.H.A. Officers elected were: president, Terri Miller, vice-president, Deena DeBerry, secretary, Joyce Curry, treasurer, Judy Kemp, reporter, Suzanne Martin, song leader, Lana George, historian, Barbara Johnson, and parliamentarian, Deana McKnight.

Mrs. E.J. McKnight is sponsor of the group.

Houston Hambys Have Baby Girl

Mr. and Mrs. Houston Hamby are the parents of their first child, a girl, born Tuesday, May 9, in the Plainview Hospital and Clinic.

The little miss weighed 6 pounds at birth. Sharissa D'Lynn was the name chosen for her.

Mrs. Hamby is the former Miss Sharon Dennis.

Mrs. Ineta Dennis is the maternal grandmother and Mr. and Mrs. J.C. Hamby are the paternal grandparents.

The maternal great-grandmother is Mrs. Ann Pavelka and the paternal great-grandmothers are Mrs. J.L. Carson, Sr. and Mrs. J.O. Reed, all of Olton.

"All right, all right," snapped the wife to her husband, "I like to spend money, but name one other extravagance."

a service to the

GRADUATE OF 1961

their loved ones & friends

Once more graduation is here and as usual Kelley's is concerned with offering the Graduate and his family the appropriate information for the selection of Graduation Gifts.

Each Graduate has received and returned, properly filled out, to us, the illustrated card, making it possible for us to give intelligent advice to the gift-buyer.

KELLEY'S
Clothiers for Men & Boys

NAME	Graduate of 1961	
SHIRT SIZE, COLLAR	15 1/2	SLEEVE L. 33
SPORT SHIRT SIZE	M	
SHOE SIZE, WIDTH	B	LENGTH 10
TROUSER SIZE, WAIST	32"	LENGTH 43"
SOCKS SIZE	11	

THIS IS A REASON WHY....

More farmers, like Witt Lacewell of Olton, plant DEKALB than any other brand.

Perhaps it's DeKalb's large open head, or it's excellent stand ability, or extra yield farmers get with DeKalb.

Witt Lacewell was mighty proud of this field of DeKalb F-63, he planted May 5 last year. Witt pre-fertilized with 60 lbs. of NH4 per acre, later side-dressed with another 60 pounds of NH4. After 3 waterings, he harvested the first week of October, and cut 6000 POUNDS OF DEKALB grain per acre.

THERE ARE MANY REASONS WHY DEKALB IS PLANTED BY MORE FARMERS THAN ANY OTHER BRAND

Olton Farm Supply

Phone 285-2404 Don Spain, Owner Olton, Texas

**Don't Borrow...
...Buy Your Own**

"A man too stingy to subscribe to the hometown paper, sent his little boy to borrow a copy from his neighbor. In haste, the boy ran over a stand of bees and in 10 minutes, he looked like a wart summer squash. His father ran to his assistance and, failing to notice the barbed wire fence, tore and ruined a \$9 pair of pants."

"The old cow took advantage of the gap in the fence, got into the field and killed herself eating green corn. Hearing the commotion, his wife ran out, upset a four-gallon churn of cream into a basket of little chickens, drowning the entire batch."

"The baby, being left alone, crawled through the cream into the parlor, ruining a brand new \$50 carpet. During the excitement the oldest daughter eloped with the hired man, the dog broke up 11 setting hens and the calves got out and chewed the tails off four shirts on the clothes line."

MORAL: "Don't borrow your neighbor's paper, it's too risky."

Subscribe Today for

The Olton Enterprise

Seniors Return From Annual Trip

Forty-one seniors of Olton High School returned Sunday from the annual senior trip which was made this year to the Mayan Dude Ranch at Bandera.

Monday through Friday of last week were spent at the ranch riding horseback, swimming, hayriding and eating barbecue at the largest dude ranch in the area.

The "food there was the best in Texas" chimed Barbara Hamm and Barbara Williams. Mrs. Joe Harper, sponsor of the class, received a letter from the owner of the ranch, Don Hicks, complimenting the class on their behavior and inviting them back soon. He said the class was the "best behaved, friendliest, and most co-operative group they had ever had at the ranch."

The group also visited the capitol in Austin and the Alamo, zoo, and sunken gardens in San Antonio.

Sponsors making the trip were Mr. and Mrs. Joe Harper and Richard Bentz.

Mother's Day Special!



27% OFF!
Corning Ware
Saucepan
Clear Cover
Reg. \$3.95
Only
\$2.88

Don't miss this opportunity to try the world's newest cook-serve-store ware, made of missile born Pyroceram,® at this special reduced price. offer expires May 13, 1961

Northside Gift

Gifts of All Kinds
Phone 285-2701
Olton

THE OLTON ENTERPRISE

Section 2

May 11, 1961

35 Entries Now In Lions Club Bowling Contest

Approximately 35 bowlers entered the Olton Lions Club's annual benefit bowling tournament here last weekend.

The tournament will continue May 13-14 and May 20-21 at the Olton Bowling Center, Inc.

Entries close midnight May 21.

Entry fee is \$5 and bowlers must bowl three games on one pair of lanes and may enter as many times as they like.

A 75% handicap from 200 will be used with the highest average as of May 1 with a minimum of 12 games. If a bowler has no average, he may bowl scratch.

There will be both men and women divisions. The prize ratio is one for ten entries.

ATTEND MEETING

Mrs. Bill Collins, Mrs. W.F. Gaede, Mrs. David Farr, Mrs. Henry Miller and Mrs. Jim Gregory attended the District meeting of the Woman's Society of Christian Service last Thursday at Hale Center.

"I heard something this morning that opened my eyes," "So did I--an alarm clock."



SPRING IS SPRUNG. . . Mrs. Dorman Thomas stepped outside Tuesday to enjoy the sunshine and gather some roses from the climbing bush at her home. The branches are clustered with thousands of small, red blooms.

'Ding-Dong Daddies' Keep Projects Going At Dumas

With a tendency in some quarters to holler "uncle" when business gets rough (Uncle Sam, that is), the citizens of Dumas, Texas, rightly deserve the recognition they're getting in the current issue of Farm Quarterly, national farm magazine, published in Cincinnati.

Back in the roaring 20's somebody wrote a song, "I'm a Ding-Dong Daddy from Dumas, you ought'a see me do my stuff!" Today, Dumas county seat of Moore county in the Panhandle, is prosperous because the Ding-Dong Daddies

Recipe Of The Week

Our recipe for the week is a cake donated by Mrs. Dick Whiteley. Her husband and daughter seem to think it's the greatest.

- 1/2 cup oleo
- 1/2 cup crisco
- 1 3/4 cup sugar
- cream this well
- add:
- 5 eggs (beat in 1 at a time)
- sift in:
- 3 cups flour
- 1 teaspoon baking powder
- 1/2 teaspoon salt
- add ingredients alternately to egg mixture with:
- 1 cup sweet milk. Beat after each addition
- add:
- 1/2 teaspoon lemon rind
- 1/2 teaspoon lemon extract

Place wax paper in bottom of tube pan and grease sides and tube. Bake in 350 degree oven for 1 hour and 20 minutes. Test at 1 hour.

are farmers or ranchers and a veterinarian. An experienced feeder from Nebraska was hired to run the feedlot. All this took place within a few weeks after the Dumas Daddies first toured feedlots to learn how they could create a market at home for their milo and silage, and keep stockers right in the county while they are growing into beef.

The Ding-Dong Daddies cut their eyeteeth on organizing community projects in 1947 when they set up the Dumas Co-op grain elevator. Starting with a tiny ironclad building of 27,000-bushel capacity, the Co-op now has facilities for storing 1,750,000 bushels of locally produced grain.

During the 1940's, natural gas and oil deposits brought big industry to Moore county, with more travelers and prospective residents than Dumas had ever seen. Hotel space was totally inadequate. A drive was organized to raise funds and in 1952, Dumas celebrated the opening of a modern, 4-story, locally-owned hotel.

New families coming in brought a demand for homes, but funds for building were pretty slim in the county so the Daddies organized the North Plains Savings and Loan Association. It now has \$1.7 million in total assets, \$1.3 million of which are in first mortgage loans. Most of these loans are on residences, some are for business and farm improvements.

Dumas boasts an up-to-the-minute hospital financed through county bond issues; a neat, well-kept airport; and a new library is under construction as the result of a \$100,000 gift from one of the county's ranchers.

In such ways, the Ding-Dong Daddies of Dumas are making their community economically sound.

CARD OF THANKS To The People Of Olton:

We wish to express our deepest appreciation to all the citizens in Olton for their support of the Girl Scout Council. Olton continues not only with the wholehearted financial support for the Girl Scout Program, but, as always, with the

active participation of its citizens. The Council will continue with every effort to provide the best possible for the girls' program. Again may we say thanks to all those who made the Fund Drive a success. Irene Beck, executive director, Caprock Girl Scout Council.

CARD OF THANKS

We wish to express our deepest appreciation to our many friends and neighbors for the kind expressions of sympathy, the food and flowers. We will always remember your thoughtfulness. The Family of Mrs. Wm. Huckabee



DOWPON... Kills Johnson Grass

Problem grasses choke out crops, reduce yields, make extra cultivating work! Clean up your fields with Dowpon*. It's more economical . . . more effective . . . kills grasses, roots and all . . . reduces regrowth problems. Will not injure grazing livestock if accidentally eaten. Apply in spring or fall before planting, or as a selective spray, or as spot treatment on certain crops.

*Trademark of The Dow Chemical Company
OLTON FARM SUPPLY
Phone 285-2404 Don Spain, Owner Olton

If you are putting aside MONEY for your car's old age - STOP!

Put your money where it will do the most good... in a new Ford

STOP SWAP SAVE spending money on your car's old age. Before you buy a '61 car, be sure it is a '61! That means a car as care-free and capable as the '61 Ford—the car that was deliberately built to back up its long-term warranty! STOP . . . SWAP . . . SAVE . . . today at your Ford Dealer's.

with the car that's Beautifully Built to Take Care of Itself. A '61 Ford goes 30,000 miles between chassis lubrications, 4,000 miles between oil changes, adjusts its own brakes, never needs waxing.

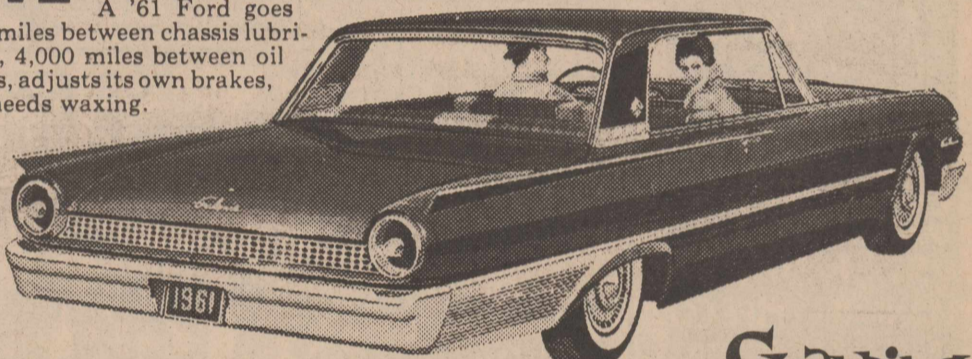

FORD DEALERS **Swapping BEE**
HALL-SIDES MOTORS, INC.
Phone 285-2627 Olton, Texas

ATTENTION! COTTON GROWERS!
Announcing A New IDEA In CROP HAIL INSURANCE

Now you can get from one insurance company just the insurance protection you want and require. This company has been organized to fulfill your insurance needs.

1. TAKE YOUR CHOICE
Any one of these policy forms are available:
A. LAST YEAR'S "FULL COVERAGE-" POLICY FORM
B. THIS YEAR'S "ESCALATOR" POLICY FORM.
C. THIS YEAR'S "STEPLADDER" POLICY FORM.
2. INSURED VALUES UP TO \$200 PER ACRE ON ONE POLICY!
3. Proposed dividends, based upon favorable loss experience, determined by a sound and equitable plan regulated by the State Board Of Insurance

SEE YOUR RANGER AGENT
HATLEY- MACHEN INSURANCE AGENCY

Phone 285-2848 Olton, Texas

win an RCA 21" COLOR TV IN JONES-BLAIR'S COLOR SWEEPSTAKES

...OR BE ONE OF OUR LUCKY CUSTOMERS TO WIN A COLOR TELEPHONE IN OUR LOCAL DRAWING.

EASY TO ENTER! No purchase necessary. No puzzles, no contest, no rhymes! Just come in and register as often as you wish before Saturday, June 3. That's when the drawing will be held at this store. You need not be present to win a color telephone to brighten your home.

Drawing for the 21" RCA VICTOR Color TV, the grand prize in Jones-Blair's COLOR SWEEPSTAKES, will be held Monday, June 12, and the winner will be notified.

Register soon! And while color is on your mind, consider spring-fresh Sundial Colors for your home in Jones-Blair Paint. Over 900 nature-inspired colors are at your command. With Jones-Blair Paint, The beauty is . . . the beauty lasts.

REGISTER NOW AT

HIGGINBOTHAM BARTLETT LUMBER CO.
Phone 285-2939 "GOOD LUMBER" Olton, Texas

SELL · BUY · TRADE · HIRE · SERVICE · HELP and WANTED · EMPLOYMENT · WANT ADS!

CLASSIFIED ADS

Rates on classified advertising are: 6 cents per word first insertion; 3 cents per word second insertion, and each additional consecutive insertion. Minimum 50 cents first insertion, 25 cents additional insertions. The Enterprise is not responsible for mistakes after first insertion. Please read your ad. All classified accounts are due and payable 10th of month following insertion. A flat rebilling fee of \$1.00 will be charged for all accounts 30 days past due and for all successive rebillings.

- For Sale**
FOR SALE: 1955 Ford Fairlane four door, Call 285-2530 Olton, 51-tfc.
FOR SALE: 21 cu. ft. chest type Frigidaire deep freeze. Like new. Phone 285-2767, 6-tfc.
FOR SALE: Tomato plants, Mrs. W.C. Dennis, 13-tfc.
FOR SALE: Baby's play pen, stroller, and jumping chair. Phone 285-2971, 8-tfc.
FOR SALE: 1955 Pontiac, with 43,000 actual miles phone V.L. Smith, 285-2323, 8-tfc.
FOR SALE: Lankart 57 cotton seed, saved in 1958, good germination, flame delinted, cleaned and treated. See R.W. Green or Phone 285-2556, 11-tfc.
FOR SALE: 56 Ford, 4-door Sedan, Real sharp. Factory air-conditioner. Phone 285-2494, 13-tfc.
FOR SALE: 57 Ford Station Wagon, Clean, all equipment. Phone 285-2494, 13-tfc.

Compare THE PERFORMANCE OF SEAL-TITE CONCRETE PIPE IRRIGATION SYSTEMS
STANDARD CONCRETE PIPE CO.
WITH ORDINARY CONCRETE PIPE SYSTEMS AROUND YOU AND YOU WILL FIND THAT THE TROUBLE-FREE SYSTEMS ARE MANUFACTURED BY STANDARD CONCRETE PIPE CO. YET COSTS NO MORE.
Lubbock, Plainview, Loveland, Olton, Abertathy
SEAL-TITE Concrete Pipe Irrigation SERVES FOR CENTURIES

G. A. BODKIN
REPRESENTATIVE
PHONE 285-2714

PANLEY'S Barber Shop
LOCATED NEXT DOOR TO LESTER'S
Olton, Texas

OLTON LODGE NO. 1257
A. F. & A. M.
Stated Meetings 3rd Thursdays
DOYLE PINSON, W. M.
W. G. FINNEY, secretary
Visitors Are Welcome
Members Urged To Attend.

WAYNE'S
— OFFICE SUPPLIES —
PRINTING And LITHOGRAPHING
PHONE 285-2225 Olton, Texas

B.W. Armistead, O.D.
Glenn S. Burk, O.D.
OPTOMETRISTS
406 LFD, Drive - Phone 385-5147
Littlefield, Texas

The Olton Enterprise
Published each Thursday at Olton, Texas.
Entered as second class matter at the post office at Olton, Texas, under the act of Congress, March 3, 1897.
Any erroneous reflection upon the character, firm or corporation which may appear in the columns of The Olton Enterprise, will be gladly corrected upon being brought to the attention of the publisher.
Subscription rates: \$3.00 per year in Lamb and neighboring counties; \$5.00 per year elsewhere.
Member TEXAS PRESS ASSOCIATION 1961
BILL TURNER PUBLISHER
LANA HAIR REPORTER
MAENETTE DENNIS SOCIETY EDITOR
AMY TURNER ADVERTISING
DUANE WHITELEY COMPOSITOR

- For Sale**
FOR SALE: Registered Hereford Bulls, Call Un4-3521, Edmondson, Texas, 12-3tp.
FOR SALE: COMPLETE LINE of art supplies, Crumbacher paints, Hobby House, Littlefield, 12-tfc.
FOR SALE: 125 foot 2" pipe and rods, pressure tank, pump jack, for sale cheap, B.R. Andrews, Phone 285-2732, 13-3tp.
FOR SALE: 2 bedroom, wall to wall carpet, Carry good FHA Loan, See after 5 p.m. W.A. Reeves, 12-tfc.
FOR SALE: Lot 9, Block 98, Write 4009 33rd Street, Lubbock, 13-2tp.
FOR SALE: 1954 Ford Victoria, New overhaul, good tires and paint, Bailey Hair, 14-3tc.
FOR SALE: Good cotton seed, Austin, 90% germination; Northern Star, 94% germination, Fuzzy or acid delinted, \$12. per hundred, Royce McFadden, Olton, 10-tfc.
FOR SALE: Suffock Ewes and lambs, Leo Smith, Phone 285-2817, 12-3tc.
FOR SALE: Lot No. 5, Block 137, \$400 if bought before paved. Phone 44880, Plainview, 13-2tc.
FOR SALE: Sears car air conditioner from 55 Chevrolet, J. D. Lively contact at school, 13-2tc.

DALE'S SERVICE STATION & RADIATOR SERVICE
RADIATORS: CLEANED REPAIRED - RECORDED
INLAND EQUIPMENT
SOUTH MAIN STREET
P.O. BOX 111 OLTON, TEXAS

LEVI'S
Smith & Struve
OLTON, TEXAS

WELL DRILLING
16-Inch Heavy Casing
Drilling & Casing
Repair All Types
Of Irrigation Pumps
Gearhead Service
New F&F Pumps
Well Deepening
Pulling & Setting
B. C. Fitts, Inc.
PHONE 285-2111-Olton

- For Sale**
FOR SALE: 1952 Chevrolet 4-door sedan, Good condition, See at Olton Grain, Phone 285-2474, 13-3tc.
FOR SALE: Hill's Soybean Seed, Germination 90, Cleaned and sacked, M.G. Fisher, Phone 285-2749, 13-4tp.
FOR SALE: Extra clean 1955 Chevrolet 1/2 ton pickup, Very reasonable price, Olton Meat Co., Phone 285-2881, 13-tfc.
FOR SALE: 12 x 18 culvert, See Mrs. Nell Crawford, 13-tfc.
FOR SALE: Refrigerated air conditioner, 1 1/2 ton, Used one season, \$95, Ray Culwell, 12-tfc.
FOR SALE: Hill soybeans 95 percent germination \$4.00 per bushel, Phone 285-2120, 12-4tc.

FOR ALL GEAR HEAD Service and Repair
SEE **W. M. Whitesides**
207 East 5th Street
PLAINVIEW, TEXAS

SMALLWOOD'S Vacuum Cleaner Repair
ALL VACUUM CLEANERS AND POLISHERS REPAIRED
New and Used Cleaners BAGS FOR ALL MAKES
Sales and Service
FILTER-QUEEN DEALER
3021-B 34th SW 5-2181
LUBBOCK

LYNCH HAT WORKS
1106 Ave J PO 5-7171
37 Years in Lubbock
HATS MADE TO ORDER
Conformed To Fit
STRAWS OR FELTS
Dress or Western
In Stock \$2.50 to \$15.00
HATS MAILED ANY WHERE.
HATS CLEANED, BLOCKED
COMPLETE RENOVATION

REGISTERED Polled Herefords
Quality Calves
MITCHELL HADDAD
Box 158 Olton, Texas

Water Well Drilling
NO MONEY DOWN
3 YEARS TO PAY
Pressure Pump Service
CALVIN COOK
CA-4 4498 2519 Gladney
(Seth Ward)
PLAINVIEW, TEXAS

- Notice**
NOTICE: CUSTOM MADE DRAPE- Fabric Samples Available
Charlotte Morris, 1020 Main, Phone 285-2540, 6-tfc.
TRASH BARRELS delivered, \$3 Price Wrecking, Phone 285-2235
GET MORE from every acre, Plant Northrup King Hybrid grain, NK-37 Bermuda Grass, Alfalfa, W. L. Gallaway, dealer, Phone 285-2433, Olton, 7-tfc.
Anhydrous Ammonia and Phosphoric Acid, Custom application, Farmers Butane Co, 12-tfc.
NOTICE: THROUGH WITH IT? Sell it to Price Wrecking Phone 285-2235, 44-tfc.

DEKALB HELPS PREVENT CROP LOSS BY OFFERING FREE REPLANT SEED
Regardless of reason - if you have to replant your DeKalb Grain Sorghum Seed this season, DeKalb will furnish your replant seed FREE of charge. Take advantage of this added DeKalb protection. See your DeKalb Dealer NOW FOR FULL Details. Don't delay, see: -
Olton Farm Supply
Phone 285-2404

ENTER ARMY
Bobby Brown, son of Mr. and Mrs. D.D. Brown, and Billy Bryant, son of Mr. and Mrs. Lemon Bryant, all of Olton, have entered the Army. They left Amarillo April 29 and will be stationed at Fort Hood, Bobby's address is Pvt. Bobby W. Brown RA25901296; Company B, 2nd M.T.B. 35th Armor; 2nd A.D. 3rd Patoon; Fort Hood, Texas.

The climate couldn't be better for buying a new **JET-SMOOTH CHEVROLET** *(and that's the car more people are buying!)*
The wish-I-had-a-Chevy season's here! Summer's in sight. Horizons are brightening. Vacation plans are percolating. It's the most rewarding time of the year to stop by and talk buy with your Chevrolet dealer. ■ And why not do more than just talk? Take a Jet-smooth Chevy out on the road. That wonderfully gentle ride you'll feel is what we're so proud of. Full Coil suspension and a chassisful of other

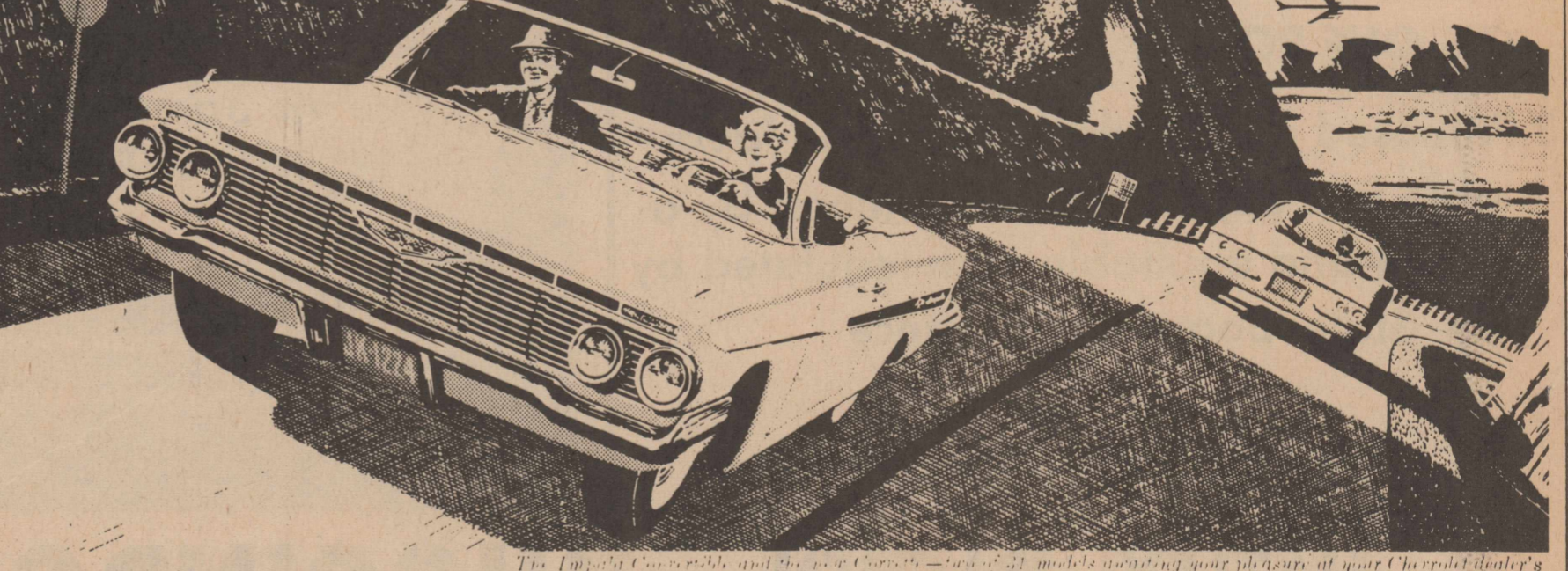

See the new Chevrolets at your local authorized Chevrolet dealer's One-Stop Shopping Center
THOMPSON CHEVROLET CO.
Phone 285-2646
Olton, Texas

Cotton Fertilizer Test Results Are Announced

The 1960 cotton fertilizer tests at the High Plains Research Foundation disclosed the importance of proper amounts and placement of phosphate fertilizer," Delbert Langford, associate agronomist, remarked as he released reports this week.
"Placing phosphate in bands of 3 inches to 10 inches from the seed and 2 to 3 inches deeper than the seed, produced the best results in the fertilizer placement tests with yields of 1011 to 1016 pounds of lint per acre compared with 928 pounds with no fertilizer." Several methods of placement were compared in the test. "Eighty to one-hundred twenty pounds of phosphate combined with 40, 80 and 120 pounds of nitrogen produced significant increases over no fertilizer. The low rate of application of 40 pounds of phosphate per acre did not prove profitable with any rate of nitrogen. Phosphate applied without nitrogen was not profitable. This has been true in four years of experimentation at Halfway." Cotton that was planted in May had to be replanted on June 16, 1960 due to wet weather blight and seedling disease. The highest yield under these circumstances was obtained from an application of 40 pounds of nitrogen and 120 pounds of phosphate. In a longer season, as in 1958, the highest yield increase was received from an application of 120 pounds of nitrogen with 80 pounds of phosphate.

Professor: "A wise man doubts everything. Only a fool is positive."
Student: "Are you sure of that, sir?"
Professor: "Positive."

Be Sure with BJ QUALITY
New Pumps and Repairs
Backed by a complete stock of Quality Products
Deepwell Turbines-Submersibles
BYRON JACKSON PUMPS, INC.
Byron Jackson Pumps
1305 N. Columbia Plainview
Capitol 4 5504

PANHANDLE MUTUAL HAIL ASSOCIATION
We do not have a "man in space" — but we do feel that we have Crop Hail Coverage that will meet, beat and compete with all other companies. Be sure and see your PANHANDLE MUTUAL HAIL ASSOCIATION Agent or talk to your PANHANDLE MUTUAL neighbors so that you can compare coverages and prices. Remember that your PANHANDLE MUTUAL HAIL ASSOCIATION has two cotton policies in order to give better coverage to early cotton or late cotton, whatever your case might be. The managers of your PANHANDLE MUTUAL HAIL ASSOCIATION all farm cotton, wheat, and maize and have for many years. Consequently, they try to offer policies that will fit the West Texas farming conditions and weather difficulties.
Please notice that the cotton and wheat applications go into effect only 48 hours after written, and, in case the cotton applications are written before stand date, the cotton application goes into effect 24 hours after stand of cotton. It seems to us, as farmers ourselves, that this is more practical than the standard 96 or 120 hours.
Please notice that your PANHANDLE MUTUAL HAIL ASSOCIATION is the only company that offers a wheat policy in Texas with the exclusive "Extra Harvest Expense Award Clause". We know from actual experience that it costs more to harvest a wheat crop after it has suffered over 70% hail loss.
With 5 or 6 different policies out this year, you need to make sure you are getting the best coverage for the money spent.
Local Agent **Phone 285-2118**
PANHANDLE MUTUAL HAIL ASSOCIATION
P.O. Box 229 **DRake 2-6589**
Amarillo, Texas

JET-SMOOTH CHEVROLET
road tamers are responsible. Inspect the advantages of the finely built Body by Fisher - none can match it in Chevrolet's field. Look over the full selection of models and compare the prices - 18 Six and V8 Jet-smooth Chevs are priced below comparable competitive models. ■ So now you know why more people are buying Chevs than any other make. Just one other thing—check the sweet trade-in allowance your Chevrolet dealer can offer you now. See how easy it is to blossom out in a new Chevrolet!
*Based on a comparison of manufacturers' suggested retail prices, including Federal tax, for models with 11 1/2-inch wheel base.
See the new Chevrolets at your local authorized Chevrolet dealer's One-Stop Shopping Center
THOMPSON CHEVROLET CO.
Phone 285-2646
Olton, Texas

Hearings On Sugar Bill Scheduled For May 18

Rep. Harold D. Cooley, chairman of the House Agriculture Committee this week announced that hearings on a new long-range sugar bill will begin Thursday, May 18, and that the first two days, Thursday and Friday, May 18 and 19, will be set aside for spokesmen representing new growers and new areas in the continental United States.

After opening the sugar hearings, Chairman Cooley said the committee will return to consideration of the Administration's farm bill which is the subject of hearings now being held before the committee.

Hearings on the farm bill are being recessed for the week beginning Monday, May 15, so that the Gathings Subcommittee on Equipment, Supplies, and Manpower may conclude its study of high farm machinery costs and for the start of the sugar hearings. The Gathings Subcommittee will hold its hearings on Monday, Tuesday and Wednesday, May 15 - 17.

Sgt. Martinez Returns From Duty In Japan

Staff Sgt. Jose K. Martinez, husband of the former Miss Irene Uranga of Olton, has been transferred from Tachikawa Air Base, Japan, to Reese Air Base, Texas.

Sergeant Martinez, a 1946 graduate of Brackettville High School, has spent nine years in the Air Force, four of which were on overseas assignments in Alaska and Japan.

His parents are Mr. and Mrs. Simon Martinez of Hart, Texas.

VISIT IN KEMP HOME

Spending the afternoon in the Bill Kemp home Sunday were Major and Mrs. G.D. Kemp, and Mrs. Alice Acres, all of Lubbock.

the pending business before the Committee and that the scheduling of further days for consideration of sugar will depend upon the progress made in hearings on the farm measure.

He said that the resumption of sugar hearings would be announced as far in advance as possible of the hearing date.

Dimmitt Party Honors Mother Of Local Woman

Mrs. Winston Bley attended a retirement party honoring her mother, Mrs. Grace Loyd, given by the teachers of the Dimmitt Schools Wednesday afternoon.

Mrs. Loyd is retiring from active teaching after almost 30 years as a teacher. She holds a bachelor of arts degree, with high honors, and a masters degree from Texas Technological College. She formerly lived in Olton, serving as sherriff of Lamb County in 1937 and 1938.

Mrs. Loyd plans to continue living in Dimmitt, where she will be a substitute teacher next year.

VISIT IN TULIA

Mrs. Bob Coen, Mrs. David Howton and Mrs. Ineta Dennis visited in the home of Mr. and Mrs. Ray Tomlinson and family in Tulia last Wednesday. Mrs. Tomlinson is the former Miss Joan Dudley of Olton.

VISIT IN NEW MEXICO

Mrs. Laymon Elkins and Mrs. Lavelle Elkins of Olton, Mrs. J.W. St. Clair of Muleshoe, and Mrs. M.K. Fisher of Hale Center visited their brother, Carl L. Dyer, and family in Albuquerque, N.M., the past week.

HOMECOMING SET

Church of God's Homecoming will be held Sunday, May 14, at the church. The activities will include an all day service and dinner on the grounds.

School Menu

May 15-19, 1961 (Subject to Change)

MONDAY - Fried ham and gravy, sliced pineapple, corn, hot rolls and butter, grape jelly, and milk.

TUESDAY - Dixie Dog and mustard, brown beans, spinach, cherry pie, corn bread and butter and milk.

WEDNESDAY - Barbequed chicken, asparagus tips, potato salad, plums and cookies, rolls and butter and milk.

THURSDAY - Italian spaghetti, deviled egg, tossed green salad, pickledbeets, lemon pudding, french bread, chocolate or white milk.

FRIDAY - Turkey pot pie, new potatoes, apricots, gingerbread, rolls and butter and milk.

May 19 Awards Assembly Set

An awards assembly will be held at Olton High School May 19 at 10 a.m.

Certificates in all departments will be awarded at this time as well as the valedictorian and salutatorian awards.

All parents are urged to attend.

Study Club Has Meeting May 3

New Century Study Club members attended the last meeting of the year at the home of Mrs. Delmer Givens, Wednesday, May 3.

Roll call was answered with an interesting fact about Hawaii or Alaska. The talk "Hawaii" was given by Mrs. Wilton Bodkin and "Alaska", by Mrs. Elmo Bryant.

Present were Mmes. Wilton Bodkin, Elmo Bryant, Alva J. Spain, J.C. Brown, Frank Struve, Ed Thompson, Fred Thompson, Elmer Moore and Mrs. Gilbert Roberson, hostess and co-hostess.

An installation dinner will be given at the Hilton Hotel Club Room Monday, May 15.

Mrs. Lawrence Has Surgery

Mrs. Ira Foster left last Friday morning to spend two or three weeks with her sister, Mrs. John Lawrence, who underwent major surgery recently.

Anyone wishing to write Mrs. Lawrence should mail to this address: Mrs. John Lawrence, 300 North Arizona Ave., Willcox, Arizona.

Mrs. Lawrence is also the sister of Ray Culwell of Olton.

Safety Program Set For Friday

A safety program sponsored by the Farm Bureau will be conducted at Olton High School Friday at 9 a.m.

A film will be shown and a demonstration of actual driving will be given by the Highway Patrol.

MYF Officers Are Elected

Officers of the Olton Methodist MYF were elected Sunday night at the church.

President of the MYF is Nancy Bryant. Rea Horn is vice-president and Tanya Bryant, secretary-treasurer. Publicity chairman for the group are Ronda Robertson and Lana Hair. Other officers include: Christian Outreach, Alice Bryant; Christian Faith, Gary Bizzell; Christian Citizenship, Bobbye Tollett; Christian Fellowship, Sandra Thomas; and Christian Witness, Robert Struve. These officers will be installed Sunday night by the Rev. W.F. Geede. They will work with the summer Youth Director, Lynn Jones of Plainview, to plan Youth Activities Week and recreation during the summer months.

ASCENSION THURSDAY

Olton Catholics will have Ascension Thursday today at 6 p.m. in Saint Peter the Apostle Chapel. This is one of six days besides Sunday that Catholics attend Mass. The public is invited.



FOOD SAVING SPECIALS

FROZEN STRAWBERRIES FOOD KING 10 OZ. PKG. 19c

ROXEY DOG FOOD 1 LB. CAN 5 FOR 35c

KOOL AID ALL FLAVORS 6 FOR 25c

REYNOLD'S FOIL REG. 37c BOX 29c

SHURFINE FLOUR 25 LB. BAG \$1.69

JELLO 2 FOR 15c

SHURFINE SHORTENING 3 LB. CAN 69c

BEEF RIBS LB. 19c

NORTHERN TOILET TISSUE 4 ROLL PKG. 29c

CLOVERLAKE ICE CREAM FRESH STRAWBERRY 1/2 GAL. 69c

MELROSE HAND LOTION REG. \$1.10 69c

LIQUID DETERGENT TREND 32 OZ. PLASTIC BOTTLE REG. 65c 49c

WELCHADE GRAPE DRINK OR FIESTA PUNCH 32 OZ. CAN 29c

NEW PATTERN SHELF PAPER NO BUG 25 FT. ROLL 39c

GOLDEN RIPE BANANAS LB. 15c

FRESH AND GREEN CABBAGE LB. 7c

RED POTATOES 10 LB. BAG 49c

DEAR CUSTOMER: IF YOU ARE IN THE PROCESS OF BUYING A COMPLETE SET OF "STANDARD TREASURY OF LEARNING", YOU SHOULD COMPLETE YOUR SET ON OR BEFORE SATURDAY, MAY 20th AS IT WILL BE NECESSARY FOR US TO RETURN ALL BOOKS TO THE PUBLISHERS THE WEEK OF MONDAY, MAY 22nd. YOU MAY COMPLETE YOUR SET AFTER MONDAY, MAY 22 BY ORDERING DIRECT FROM THE PUBLISHER AT A MUCH HIGHER PRICE. MAKE YOUR PURCHASE FROM THIS STORE AT THE SAME PRICE YOU HAVE BEEN PAYING - 99c PER COPY.

PORK CHOPS FIRST CUTS LB. 39c

FRESH GROUND GROUND MEAT LB. 49c

Phone us your special orders for BAR-B-Q -- Parties or company.

SHERMAN FOOD

Double Gunn Bros. Stamps Wednesday With \$2.50 Purchase

Free Delivery Quality Meats Phone 285-2787

Save On Dry Fertilizer CAPROCK Premium Grades With X-Tra Trace Minerals For Cucumbers!



1. Caprock X-TRA grades have an additional combination of secondary elements added. This product is known as Sul-Po-Mag.
2. Sul-Po-Mag is a balanced combination of water-soluble magnesium and premium Sulphate-of-Potash, and contains 18% magnesium and 22% Sulphate of Potash.
3. Unfortunately potassium deficiencies are hard to detect in crops until it is too late. In cucumber plants, potassium-deficiency symptoms are the characteristic bronzing and dying of the leaf margin. The bronzing gradually spreads into the leaf area between the veins. Fruit with an enlarged tip end is characteristic.
4. Caprock X-TRA premium grade fertilizer contains an ample quantity of Sul-Po-Mag to prevent these deficiencies and poor yields from occurring. If you believe deficiencies exist in your soil, ask for Caprock X-TRA premium grade fertilizer.

SAVE! GUARANTEED ANALYSIS At Lower Initial Cost	SAVE! FREIGHT ALLOWANCE \$2.50 Per Ton Your Truck Fob Littlefield	SAVE! BULK RATE Less \$3.00 Per Ton
--	---	---

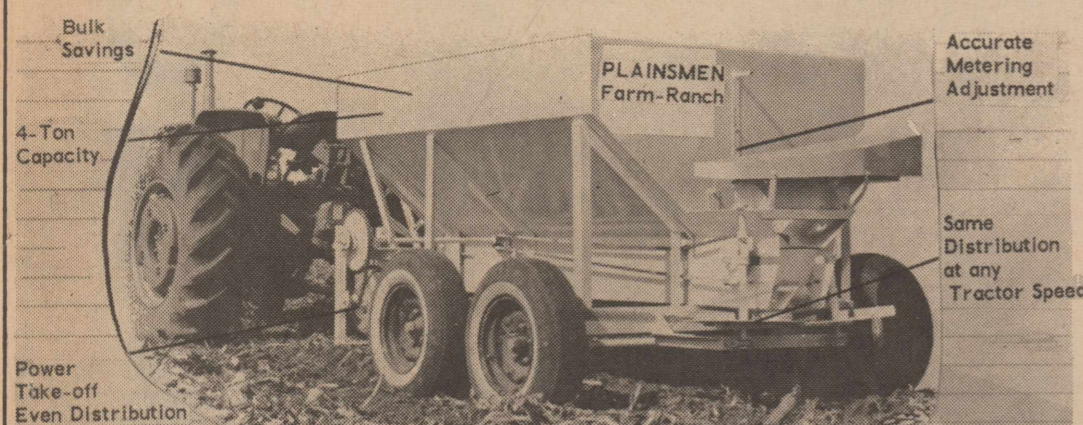

USE This Spreader For Fast, Easy Broadcasting! 30-60 Acres Per Hr.!

Easy Flow Spreaders Also Available

The Plainsmen Farm & Ranch

(Formerly Merrill's Farm & Ranch)

Hwy. 70 Olton Phone 285-2255



PACKED AND READY to leave for her trip to Lebanon May 21 is Mrs. K. Salmon. For this first trip home in ten years, Mrs. Salmon will fly by jet from Lubbock to Dallas, then from Dallas to New York. The third flight from New York will make stops at Paris and Rome.

First Methodist Children Present Church Program

"The Earth is the Lord's" was the theme for the services of the Olton Methodist Church Sunday night as the children of the church presented the program.

Mrs. Rex Chitwood, Superintendent of the Children's Department, introduced the program. Organist was Mrs. D.L. Givens and pianist, Mrs. Bill Yates.

The Kindergarten, under the direction of Mrs. Calvin Horn, presented a program of physical blessings with group songs and readings, then presented their mothers with potted plants.

Mrs. Dick Cade directed the Primary as they sang and gave poems on the blessings for the body such as food and clothing.

The Junior Division, directed

VISIT BROWNS

M/Sgt. and Mrs. Dailey D. Brown and two boys of Fort Ord, Calif. visited in the home of his parents, Mr. and Mrs. D.D. Brown, last week. They were enroute to their newhome at Fort Knox, Ky.

IN HOSPITAL

Bob Worley and Bennett Worley are in Medical Center Hospital, Plainview.

"It's not only the cost and the upkeep of a car that worries you, but also the possible turnover."

by Mrs. Gene Trotter, gave the playlet, "Rod's Family Talks it Over", with Gayle Truelock, Steve Spain, Lannie McClain and Debbie Walden, narrated by Cindy Cade. The group then sang "My God, I Thank Thee", and "Bless Thou the Gifts," directed by Mrs. W.F. Gaede.

The program was closed with congregational singing.

Junior High Graduates Are Honored With Banquet

Eighth Grade Graduates of Olton Junior High were honored Friday, May 5, with a banquet at the Methodist Church given by the women of the church.

The theme, "Stairway to the Stars", was carried out in the decorations and favors and the speech given by the Rev. Allen Adams, pastor of the Methodist Church, Shallowater.

Mike Hipp was Master of Ceremonies. The invocation was given by the Rev. Wilber Gaede and the welcome by Mrs. Owen Norfleet, president of the Woman's Society of Christian Service. Cherry Langford gave the response. A girls' chorus composed of Jan Geoge, Deanna McKnight, Barbara Johnson, Deanna Thompson, Pam Hair, Judy Dennis, Cherry Langford, Lana George, Deena

DeBerry, Lorita Blades, Mary Roberts, Terri Miller, Rosalee Miller and Paula Jones, sang accompanied by Harold Carson. A "Welcome to High School" was given by Joe Turner, the Class Prophecy, by Suzanne Martin and the benediction, by E.J. McKnight.

Special guests were the faculty of Olton Junior High and their wives or husbands, Mr. and Mrs. Joe Turner, principal of Olton High School; Mr. and Mrs. E.J. McKnight, principal of Olton Junior High; The Rev. and Mrs. W.F. Gaede and the Rev. and Mrs. Allen Adams. Class officers include, Mike Hipp, president; Cherry Langford, vice-president; Coye McGill, secretary; and reporters, Deanna McKnight and Terri Miller.

Sponsors of the class are Willis Hedges, A.C. Whittle and Pat Blessing.

VISIT COENS

Mr. and Mrs. Ray Tomlinson and girls of Tullia, Mr. and Mrs. David Howton, and Mrs. Ineta Dennis joined the Bob Coen family for dinner in the Coen Home.

Graduation Dates Set For Senior

And Junior High Graduation exercises for Olton Senior High will be Friday, May 26, at 7:30 p.m. Baccalaureate will be May 21 at 7:30 p.m.

Graduation for the Junior high will be May 26 at 9:30 a.m. The sixth grade had its annual end-of-school party Tuesday at the Plainview skating rink and the eighth grade will have a weiner roast for their party tomorrow.

"These days you'd better think twice before promising a girl the moon."

The Prettiest

Girls In The

World

come from Olton . . . and so does the prettiest

COTTON WEEK

Support the cotton industry. Buy cotton whenever you can. The town of Olton and the people in it depend on cotton for their livelihoods. In view of this we can't be reminded too often to

Use More Cotton!

OLTON STATE BANK

OLTON CO-OP GINS

FARMERS GIN, INC.

JACK STRAW GIN

TRI-COUNTY CO-OP GIN

OLTON DELINTING PLANTS

Support The Crop That Supports You!

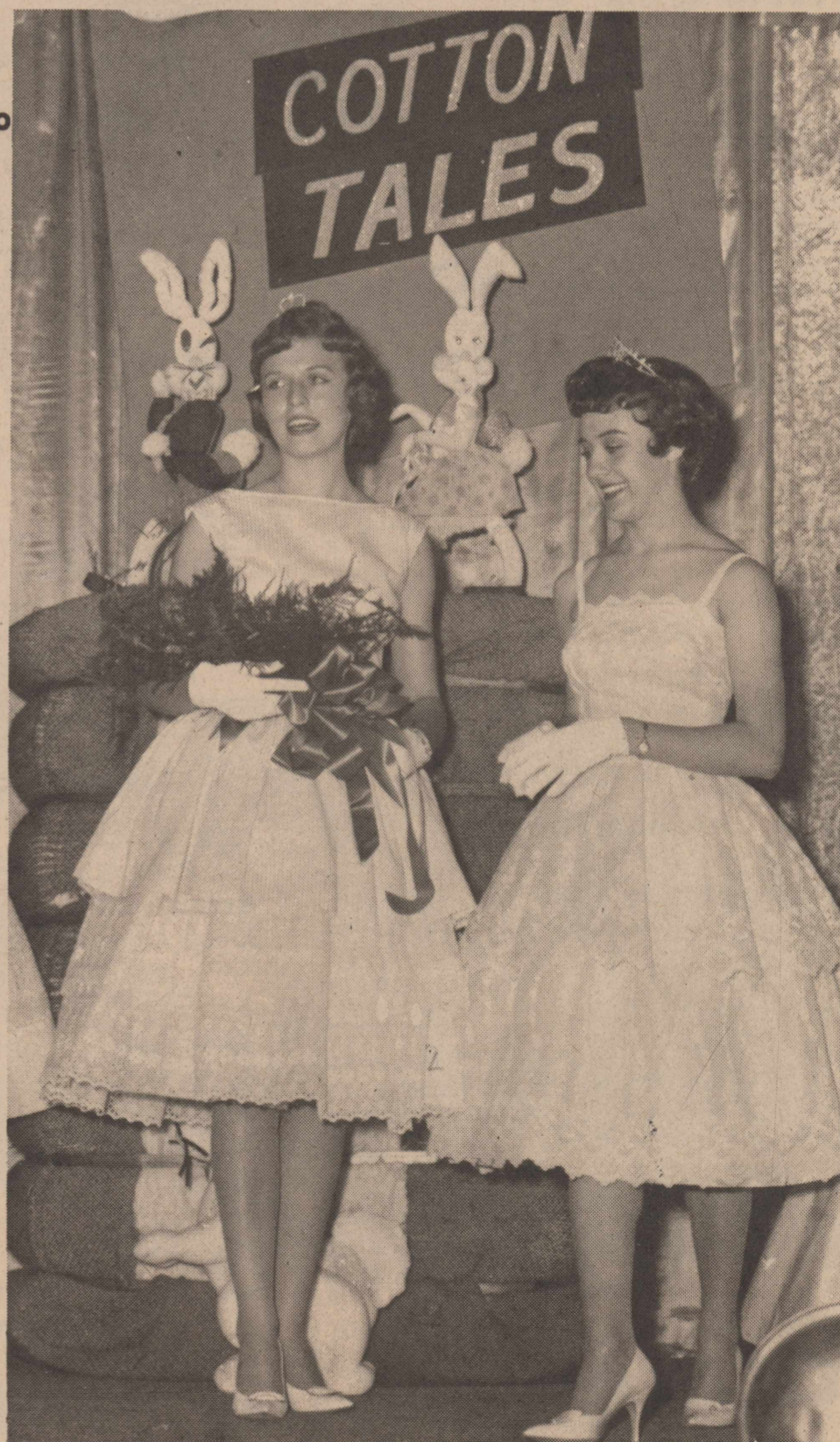

Miss Tommy Witten 1961 --- High Plains Cotton Queen --- 1960

COTTON



May 15 - 20