



"The Golden Gate To The Golden Road"

VOLUME 35

OLTON, LAMB COUNTY, TEXAS, THURSDAY, MARCH 30, 1961

NUMBER 8



TEXAS goes about trying to elect a senator Tuesday, but the odds are that voters won't be able to pick one this time. I think it'll take a run-off and I look for John Tower and Bill Blakley to be the men in it.

The other four candidates of the "Big Six" don't appeal to me. Maury Maverick, for instance, says he's a JFK, LBJ and Ralph Yarborough Democrat. He lost my vote right there. Henry Gonzales used to be classed as a liberal, but I can't tell what he is now. Will Wilson has a good record as attorney general, and that's where he ought to stay. I'd say he could be a good senator if he'd get on one side of the fence and stay put.

Jim Wright's a middle-roader, I guess. Don't have anything against him, particularly, except that I think we need something more than a middle roader in there with (against, really) Ralph Yarborough.

Give me somebody who'll steer clear of the Kennedy clan. If Franklin Delano Roosevelt is the papa who started us down this road to Socialism, Kennedy is like the teenage son who just gained driving privileges.

He's taking us for a ride that would have made FDR shudder. I just hope we get out of this alive.

We need a man who'll go against federal aid, giveaways, farm controls and the rest of those ideas which have us living in a fine house built on a foundation of sand.

Blakley is in there now and I won't feel too badly if he's elected. He's conservative enough to cancel Ralph Yarborough and at least give Texas an even break.

But for now, I'll take Tower. He's the real conservative in the race and I think we can count on him to stay that way.

EVERYTHING happens to Carroll Cox, the lumber yard man—or at least that's the way it seemed the past few days.

Ol' Cox was already tired. He's spent a good many hours lately pushing the ORC community building project.

Come last weekend and the flu bug got him. Monday morning though, he went back to work. First thing he found was his safe—cracked open by burglars sometime Sunday night.

When I walked in with my camera Monday morning, Cox looked like he'd been crying. He had.

I wondered what would make a grown man cry, then Cox told me it was the tear gas. "Tear gas?" I asked.

"Yeah," said Cox, with tears in his eyes, "we had the stuff

CONTINUED ON PAGE 6

## City, School Elections On Tap



TIGHT SQUEEZE—Deputy Sheriff V.L. Smith, right, and Johnny Schenck, left, examine the roof-top ventilation opening used by a youthful burglar to gain entry to the Southwestern Public Service office late Sunday night. A duo of bandits, captured Monday by police, cracked the safe and made off with more than \$120.

## Teenage 'Safe Peelers' Jailed After Haul Here

Burglary charges have been filed in Littlefield against two county youths, Bobby Lee Hefington, 18, of Littlefield, and Raymond Lee Henderson, 19, of Earth, in the Sunday night robbery of two Olton firms, Higginbotham - Bartlett Lumber Company and Southwestern Public Service Company.

The young bandits invaded the city sometime late Sunday night, ripping open safes in the offices of the two firms and netting approximately \$200.

In both instances, the doors of the safes had been "peeled" (chiseled open). The safe at the lumber company was opened by knocking the hinges from the door. The one at the electric company had been opened but the door left intact.

Carroll Cox, manager of Higginbotham-Bartlett, discovered the burglary early Monday when he opened the store for business. He and two carpenters with him, Joe Hall and Elbert Hooper, noted that "the main part of the store was filled with tear gas from the safe (it was equipped with such a device to ward off safe-crackers).

Windows were opened, apparently by the crooks when the gas erupted as the safe was opened.

Cox said that the burglars took the cash box to the warehouse to get the money out, evidently because of the tear gas.

The safe crackers entered the lumber yard office through the rear, according to police, coming up through the warehouse

and breaking a glass on a rear door of the store itself. Cox said his losses were \$74.80.

Johnny Schenck, an employee of Southwestern Public Service,

discovered the burglary there at about the same time Monday morning and reported to police. Ralph Glover, SWPS manager, said a total of \$124.19 was taken in the SWPS break-in.

Schenck and Deputy V.L. Smith, who investigated the burglaries, said that the burglars entered the building through a ventilation duct running from the roof of the building.

The youths were apprehended in Plainview after authorities here had sent out bulletins to neighboring law enforcement agencies. The two had been noticed by Plainview police in a park and were picked up for questioning after receiving the bulletin.

In signed confessions made to the county sheriff, Dick Dyer, they said they entered the electric company by climbing a tree, jumping onto the roof of the building and entering

and breaking a glass on a rear door of the store itself. Cox said his losses were \$74.80. Johnny Schenck, an employee of Southwestern Public Service,

and breaking a glass on a rear door of the store itself. Cox said his losses were \$74.80. Johnny Schenck, an employee of Southwestern Public Service,

and breaking a glass on a rear door of the store itself. Cox said his losses were \$74.80. Johnny Schenck, an employee of Southwestern Public Service,

and breaking a glass on a rear door of the store itself. Cox said his losses were \$74.80. Johnny Schenck, an employee of Southwestern Public Service,

and breaking a glass on a rear door of the store itself. Cox said his losses were \$74.80. Johnny Schenck, an employee of Southwestern Public Service,

and breaking a glass on a rear door of the store itself. Cox said his losses were \$74.80. Johnny Schenck, an employee of Southwestern Public Service,

### Candidates Seek Posts As Trustees

Olton voters go to the polls Saturday to name two new members to the city's school board. Seven candidates have filed for the positions on the board being vacated by Lloyd Graham and J.C. Muller, Jr. For the first time in several decades, two women have entered the race.

The polls will open at 8 a.m. in the school cafeteria and close at 7 p.m. Absentee voting in the school race closed Tuesday.

Running for the board seats are Mrs. Jean Hall, Mrs. A.E. Cade, Bill Langford, Cleo Smith, Don Williams, Winston Bley and O.J. Neeley.

Mrs. Hall was born here and has resided here most of her life. She began and finished school in Olton and says that she has always had more than a passing interest in the workings of the school system.

At present, the Hall's have two children in school here—a daughter who is a senior and a son in the eighth grade. Another son finished his high school education here.

"I believe that a mother's influence and ideas in shaping the policies of the school will be beneficial," she said. "Mothers and fathers work together to build the right type of home, and I believe that such a combination will work toward the betterment of the schools."

Mrs. Cade has two children in Olton schools at present, and another who will start next year. She is a graduate of Lubbock High School and attended Texas Tech.

"I believe," Mrs. Cade said, "that a woman's representation is needed on the school board. There are many things that a woman can handle and understand better than a man."

Neeley is a farmer in the Hart district and graduated from high school in Spade before attending a business college in Plainview. He has two children now attending Olton schools.

Neeley said that he entered the race because he is "very interested in the schools and feels that someone from his district should be on the board."

Bley, who farms near Olton, went through school here and attended Texas Tech. He has

two children in school here—a daughter who is a senior and a son in the eighth grade. Another son finished his high school education here.

"I believe that a mother's influence and ideas in shaping the policies of the school will be beneficial," she said. "Mothers and fathers work together to build the right type of home, and I believe that such a combination will work toward the betterment of the schools."

Mrs. Cade has two children in Olton schools at present, and another who will start next year. She is a graduate of Lubbock High School and attended Texas Tech.

"I believe," Mrs. Cade said, "that a woman's representation is needed on the school board. There are many things that a woman can handle and understand better than a man."

Neeley is a farmer in the Hart district and graduated from high school in Spade before attending a business college in Plainview. He has two children now attending Olton schools.

Neeley said that he entered the race because he is "very interested in the schools and feels that someone from his district should be on the board."

Bley, who farms near Olton, went through school here and attended Texas Tech. He has

two children in school here—a daughter who is a senior and a son in the eighth grade. Another son finished his high school education here.

"I believe that a mother's influence and ideas in shaping the policies of the school will be beneficial," she said. "Mothers and fathers work together to build the right type of home, and I believe that such a combination will work toward the betterment of the schools."

Mrs. Cade has two children in Olton schools at present, and another who will start next year. She is a graduate of Lubbock High School and attended Texas Tech.

"I believe," Mrs. Cade said, "that a woman's representation is needed on the school board. There are many things that a woman can handle and understand better than a man."

Neeley is a farmer in the Hart district and graduated from high school in Spade before attending a business college in Plainview. He has two children now attending Olton schools.

Neeley said that he entered the race because he is "very interested in the schools and feels that someone from his district should be on the board."

Bley, who farms near Olton, went through school here and attended Texas Tech. He has

### In City Election

## Late Filing By Incumbents Crowds Once-Empty Ballot

The drought is over . . . and it ended in a flood.

Two weeks ago, Olton was without a single candidate running in the April 4 election for two city council spots and the mayor's seat.

Early last week, the drought was given some relief when two men, Charles Polk and Bob Gullett, entered the race for council men.

But the ballot was still one man shy . . . nobody wanted to be mayor.

Then the flood came. Thursday (March 24), Cecil Gallaway and Charles McClain, pushed the election into a half-way race when they filed for council men and mayor respectively.

Howard Buchenau gave the

council election an extra boost Saturday morning when he entered.

Saturday night produced the downpour. The three incumbents, Mayor Major James and councilmen Bob Duncan and Fred Thompson, who had stated all along that they would not seek re-election, beat the closing deadline by 30 minutes when they filed at 11:30 and pushed the total to eight seeking the three positions.

When the deadline passed, the race shaped up this way: Incumbent James and McClain battling for the mayor's job and

Six men, Polk, Gullett, Gallaway, Buchenau, Duncan and Thompson racing for the berths on the city council.

Election polls will open here at 8 a.m. in the city hall and will close at 7 p.m.

The incumbents filed for re-election, according to James, "because we decided we have an obligation to offer to stay on the job and complete the paving project we started."

Galloway is a local insurance man, McClain is a farmer and Buchenau is a well driller.

Also on tap for the April 4 election is a special senate race to fill the spot left vacant by Lyndon Johnson's resignation. Listed on the ballot will be 71 candidates in alphabetical order.

Absentee voting in the senate race continues through Friday at the county courthouse in Littlefield.



UNDER THE WIRE—The three incumbents in Olton's city election slated for April 4, Fred Thompson, left, Bob Duncan, center, and Major James, right, got in just under the wire in filing for re-election Saturday when they beat the midnight deadline by 30 minutes. James is the incumbent mayor and Duncan and Thompson filed for city council. The three ran the total number of candidates for city posts to eight.

### 'Hard For Farmer To Lose' Says Aten

## Grain Law Labeled Boost

The new feed grain bill, recently signed into law by President Kennedy, could add as much as \$1.5 million to Lamb County's farm income in 1961, according to figures released by Lamar Aten, county ASC representative.

"The price support for all participating farmers in this county will average close to \$1.88 per hundredweight," Aten said, "as compared to the gross average of \$1.48 in 1960."

Those farmers who participate in the program, therefore, can expect to gross slightly more on grain than they did last year, even though they have 20 per cent less acres in cultivation.

Add a compensation payment of one-half of the crop average received at the new \$1.88 price support for the 20 per cent retired, and income from the production of feed grains should rise considerably in the county.

"It's a good program for the farmer," Aten commented. "It will be hard for him to lose under this new set-up."

Using an estimated 240,000 acres as the total grain sorghum acres under cultivation in Lamb County during 1960, Aten exemplified the new situation this way:

"Of the acres under cultivation, approximately one-third (80,000) were dryland, producing, on the average, 1000 pounds of grain per acre. The remaining two-thirds (160,000) were irrigated and averaged 4000 pounds."

With these figures as a gauge, Aten estimated the income from the 1960 crop (county-wide) as \$10.6 million at the average price of \$1.48 per hundred.

Under the new program, the 240,000 acres would cut back 20 per cent to 192,000 acres. Using the one-third dryland and two-thirds irrigated scale with the same productivity, the estimated income would hit \$10.8 million, \$200,000 over last year, with compensation of a round \$1.3 million still to be added.

Figuring compensation on a county wide basis, the 48,000 acres in retirement would be

eligible for 50 per cent payments of the crop average. Using 3000 pounds as an irrigated and dryland average, compensation would be figured by multiplying the retired acres (48,000) times 50 per cent of the crop average (or 1500 pounds) times the price support per hundredweight of \$1.88. Thus the \$1.3 million figure.

This is theorizing that all farmers retire 20 per cent of their land and accept the cash

payment for non-productivity. Another feature of the bill permits the cultivation of castor beans, sesame, safflower or sunflower on the retired acres from feed grains. This would be in lieu of payment for the diverted land.

An additional 20 per cent of grain land may be retired under the plan, and, as an added incentive for the "second 20", farmers who receive compensation will be awarded 60 per cent of the price support on the addition acreage.

Corn, too, is included in the grain program. Price supports on it are upped, under the 20 per cent land reduction, from \$1.06 per bushel in 1960 to \$1.20. Too, compensation payment are included for corn at the same rate as grain sorghum.

Getting down to an individual basis, if a farmer around the Olton area raised 200 acres of irrigated grain sorghum last year and harvested 4,000 pounds an acre, he would have grossed \$11,840 at \$1.48 a hundred.

Under the new program, if he participated and cut back his acreage 20 per cent, he would have 160 under cultivation, and harvesting the same average (4,000 pounds), he would gross \$12,032 (with the \$1.88 price support) plus \$1,450 compensation payment on his 20 per cent reduction.

Aten went on to explain that the productivity index will be figured for each farm and that the figure reached would be the maximum on which the farmer could receive the price support.

## New City Water Superintendent Experienced

Experience and training keynote the qualifications of Olton's new water and street superintendent, Harold Cartwright.

Coming from Morton where he held a similar position with the city for five years, Cartwright holds certificates from the Texas State Department of Health as a water works operator and sewage works operator. Added to this, has attended classes for over 100 hours at a state water works school.

The Cartwrights and their four children, all boys, live at 1407 9th here and attend the Main Street Church of Christ.

"We like Olton," Cartwright said, "and hope that we can serve it and do the kind of job people want."

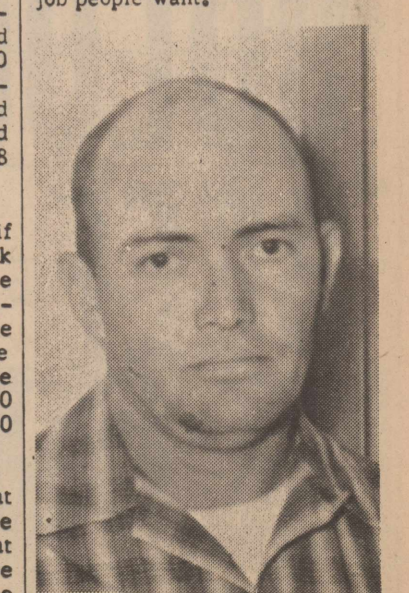

HAROLD CARTWRIGHT



... AND LEFT A BIG MESS, TOO—Carroll Cox, right, and Deputy V.L. Smith look over the safe in the office of Higginbotham-Bartlett Lumber Company that was "peeled" late Sunday night by a pair of safecrackers. A teargas device on the safe sent the burglars scurrying for cover after they had knocked the safe door from its hinges. Cox's losses were close to \$75.





MR. AND MRS. HARVEY GARRISON

### Curtis-Garrison Wedding Read In Olton Saturday

The First Methodist Church, Olton, was the scene Saturday, March 25, for the wedding of Joyce Elaine Curtis, daughter of Mr. and Mrs. H.R. Curtis of Olton and Harvey Warren Garrison, son of Mr. and Mrs. S.L. Garrison of Hereford.

The Rev. R.O. Browder of Big Springs performed the double ring ceremony as the couple stood under an archway of white gladioli and pink roses interlaced with greenery. Baskets of gladioli and roses decorated the church and the ends of the pews were tied with colored bows and candles.

Richard Bentz, soloist, was accompanied on the organ by Mrs. Delmer Givens as he sang "Through The Years" and "Wedding Prayer".

#### PARSONS Furniture

"Where A House Becomes A Home"

### Shower Set For Sylvia Nicholas

A bridal shower honoring Sylvia Nicholas, bride-elect of Rande Buchenau will be April 7, from 3 until 5 p.m. at the home of Mrs. Charles McClain.

The bride-elect's dinnerware may be purchased at the North Side Gift Shop.

Sylvia Jane Nicholas, bride-elect of Rande Buchenau, was honored with a lingerie shower Sunday, March 26, in the home of Phyllis Hair.

Fifteen guests were received by the hostess and were registered by Jonelta Moss.

Golden Daffodils formed the background for a miniature bride and groom figurines and for mint green streamers with "Sylvia" and "Rande" written in silver glitter on the serving table.

Roxy Armstrong of Field-ton and Pam Hair served mint green punch and cake from milkglass appointments.

A corsage of white carnations was presented to the honoree. Special guest was Mrs. N.B. Nicholas, mother of the bride-elect.

Guests present were Cheryl Poteet, Sue Mitchell, Linda Price, Deanna Farrar, Tanya Bryant, Barbara Irving, Tommie Witten, Bobbie Tollet, Elaine Averitt, Barbara Fancher, Darlene Langford, Billie Beasley, Sammy Clark, Dana Speer and Nancee Buchenau.

erburk of Corpus Christi and Pam Garrison of Hereford, Ring bearer was Ronnie McCracken of Tulsa.

Jerry Hodges of Hereford served as best man with Bob Bowden, Hart, Allen Cansler, Hereford, and Don Curtis, Olton, serving as groomsmen. Ushers were Freddie Davidson and Winfred Hair.

The reception following the wedding was held in the fellowship hall of the church.

The table was laid with a white cloth, four candles, the wedding cake and the bride's flowers. Ilona Tanner of Olton registered the guests. Mrs. Billy Gallion of Hart, Sandra Nelson of Alexandria, Va, and Judith Chester served at the reception table.

For a wedding trip to Colorado Springs, Colo., the bride chose a navy blue dress of silk linen with white accessories.

Mrs. Garrison is a 1960 graduate of Olton High School and a freshman at Texas Tech. Her husband graduated from Hereford High School and is also a freshman at Tech.

The candlelighters were Debbie Funderburk of Corpus Christi, cousin of the bride, and Jo Beth McCracken of Tulsa. Flower girls were Pat y Funder-



MISS ALMEIDA RATLIFF

### Ceremony Unites Ratliff-Workman

First Christian Church, Lubbock, will be the scene this evening, at 7 p.m., for the wedding ceremony of Almeida Ratliff, daughter of Mr. and Mrs. O.B. Ratliff of Lubbock, and Donald Rae Workman, son of Mr. and Mrs. C.A. Workman, of Olton. The Rev. Dudley Strain will perform the double ring ceremony.

Traditional wedding music will be presented by Mrs. John Oldham, organist and Mrs. Dean Killion, soloist.

Maid of honor will be Susie Workman, Corpus Christi, and bridesmaids will be Kate Moser, DeKalb; Ginger Hill, Garland; Grace Flechtner, Dallas; and Kathryn Flechtner, also of Dallas. They will be wearing American - beauty red dresses of Peau D'or material with full skirts of unpressed pleats and rounded necklines and three-quarter length sleeves. Their head pieces are of large, soft, flat bows in matching color. Their bouquets will be nosegays of shell pink carnations.

Flower girls will be Monette Ross of Olton and Donicee Ross of Amarillo.

Edd Workman, Lubbock, will assist his brother as best man. Ushers will be Alan Ratliff, Lubbock, brother of the bride; James Easter, Jacksboro; Max Keating, Olton; and Leland Robinson, Winters.

When given in marriage by her father, the bride will wear a gown of Chantilly lace, designed with scalloped portrait neckline, highlighted by iridescent sequins and seed pearls. Long sleeves taper to petal points over the hands. A magnificent bell skirt with scalloped hemline flows from the figurine bodice. A set-in back panel of cloud mist taffeta, held at the side waistline by an inverted pleat, sweeps into a chapel train. A cluster of pearlized orange blossoms holds the billowing veil of illusion. The bride's bouquet is of Pholenopsis orchids and Stephanotis in a cascade bouquet.

The reception will be held at the home of the bride, 4710-19 St., Lubbock, after the

## Win Top Home Ec Honor

Three Olton High School seniors—Lonna May, Lila Lee McFadden and Sharon Smith will receive the highest award that can come to a homemaking student at the state meeting in Dallas April 28.

They will be awarded state degrees of Future Homemakers of America, according to Evelyn Maxey, FHA sponsor.

The awards are given to very few girls in the state throughout the year and come as a result of hard work and effort by the girls.

"The awards are earned," Mrs. Maxey said, "through a series of projects that encompass every phase of life for the girls—school, church, social and home."

Sharon is the daughter of Mr. and Mrs. Leo Smith; Lila Lee is the daughter of Mr. and Mrs. Paul McFadden; and Lonna is the daughter of Mr. and Mrs. H.L. May, all of Olton.

Other Olton FHA students making the trip to the state meeting will be Cecilia Gallaway, daughter of Mr. and Mrs. C.C. Gallaway, and Beth Stansell, daughter of Mr. and Mrs.

Tom Stansell. Mrs. Murel McKnight will take two junior girls to the meeting in Dallas. They are

Diane Smith, daughter of Mr. and Mrs. Cleo Smith, and Carolyn Carson, daughter of Mr. and Mrs. J.L. Carson, Jr.

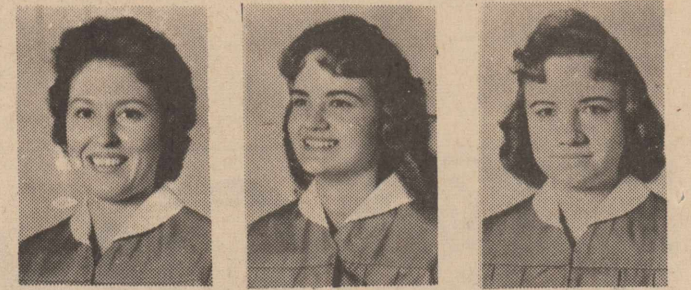

SMITH McFADDEN MAY

### Olton Study Club Hosts Golden Age Social Hour

The Olton Study Club was host to the Golden Age Social Hour Thursday afternoon in the Legion Hall.

Duets were sung by Basil Sherman and Duward Price. Readings were presented by three grade school pupils. Mrs. Joe Chester gave several readings given to her by the Golden Agers.

Mrs. C.M. Owen gave a report on the sick. Cards were

sent to C.T. Mason, Bill Schreier, and Mrs. T.J. Cross. Happy birthday was sang to a hostess, Mrs. Brent Burrow.

Sandwiches, cookies, and drinks were served to Mr. and Mrs. T.T. Souther, Mr. and Mrs. Lee Sherman, Mrs. Anna Martin, Mrs. T. Combest, Mrs. Alla Chitwood, Mrs. R.A. Lewis, Mr. and Mrs. F.M. Holland, Mr. and Mrs. J.A. Wheeler, Mrs. C.M. Owen, Mr. and Mrs. G.T. Gallaway, Mr. and Mrs. S.L. Knox, A.J. Malone, Mrs. Nellie Turner.

Also, Mrs. Eula Wilks, Mrs. W.W. Vaughn, Mrs. L.A. McCraw, Mr. and Mrs. L.S. Kennedy, Mr. and Mrs. L.O. Langley, Mrs. Bessie Cowart, Mrs. W.K. Britton, Mrs. J.C. Ogle-tree, and the regular sponsors of the social, Mrs. Joe Chester and Mrs. Tom Smith.

Hostesses were Mrs. Bill Yates, Mrs. Brent Burrow, and Mrs. Jack Straw.

### Primary Group At Church Has Easter-Egg Hunt

Primary 1 Department of the First Baptist Church enjoyed an Easter egg hunt Tuesday from 2:30 to 4:30. About 30 children attended, including Marlos May, Gale Long, Don DeBerry, Gordon Lewis, Steve Warren, Keith and Kevin Workman, J.V. Daughtrey, Mike, David and Roger Reeves, Leisa Collins, Lisa Johns, Bonnie and Robert Offield, Denise Polk, Barbara Buckner, Debra Fite, Terrie Ellis, Georgia Hodges, Rebecca Hodges, Betty Follis, Kay Lynn Huguley, Cheryl Williams, Kathy and Keith Lewis, Nina Johns, Debbie and Donna Thomas.

Refreshments of orange pop, cookies and chocolate eggs were served. Workers of the department are Mrs. A.E. Cade, Mrs. Floyd Gray, and Mrs. Jack Snider, Mrs. Eldon Franks and Don Franks.

Miss Ratliff has attended SMU at Dallas and Texas Tech at Lubbock where she was a member of Kappa Kappa Gamma Sorority. She is now attending Draughon's Business College, Lubbock.

Workman is a graduate of Texas Tech, Lubbock, with a B.S. in agricultural education and is now attending A & M, College Station, where he is working towards a masters degree in agricultural economics.

The couple will make their first home in College Station.

### Housewarming Fetes Newcomer

Ruby Smith, who recently moved here from Childress, was honored with a housewarming party March 24.

Hostesses for the occasion were Mrs. Frank Farrar, Joe Miller, Charles Golden, Barton Prestridge, C.S. Silcott, Walter Rose, O.E. Patterson, L.G. Elkins, Lee Simmons, Cloys Fancher and H.B. Carson.

*in olton it's Bizzells*

*Cut Yourself a Slice of these Savings*

<b>FRYERS</b>	FRESH DRESSED	LB.	<b>29<sup>c</sup></b>
<b>HAMS</b>	CUDAHY COOKED	LB.	<b>45<sup>c</sup></b>
<b>EGGS</b>	GRADE -A-	DOZ.	<b>39<sup>c</sup></b>
<b>SAUSAGE</b>	PURE PORK	4 LB BAG	<b>89<sup>c</sup></b>
<b>FLOUR</b>	KIMBELLS	25 LBS.	<b>\$1.79</b>
<b>BOLOGNA</b>		3 LBS.	<b>89<sup>c</sup></b>
<b>BEEF</b>	LEAN FRESH GROUND	3 LBS.	<b>\$1.00</b>

## OLTON MEAT CO.

Phone 3741 Complete Locker-Freezer Service Olton, Texas

# DOLLAR DAYS

SPECIALS MONDAY, APRIL 3

ONE LOT <b>SHEER PRINTS</b> 79¢ Values	ONE LOT <b>PRINTS</b> 98¢ Value	CLOSE OUT <b>LADIES DRESSES</b> Values To \$14.95
<b>2</b> Yds. <b>\$13</b>	<b>2</b> Yds. <b>\$2</b>	NO RETURNS NO EXCHANGES <b>Each \$4</b>

## HALF - PRICE

ONE LOT - VALUES TO \$9.95

**LADIES' DRESSES**

CHILDREN'S  
**CAR COATS**

**LADIES' SWEATERS**

No Returns - No Exchanges - All Sales Final

# SMITH & STRUVE

We Have Nationally Advertised Brands



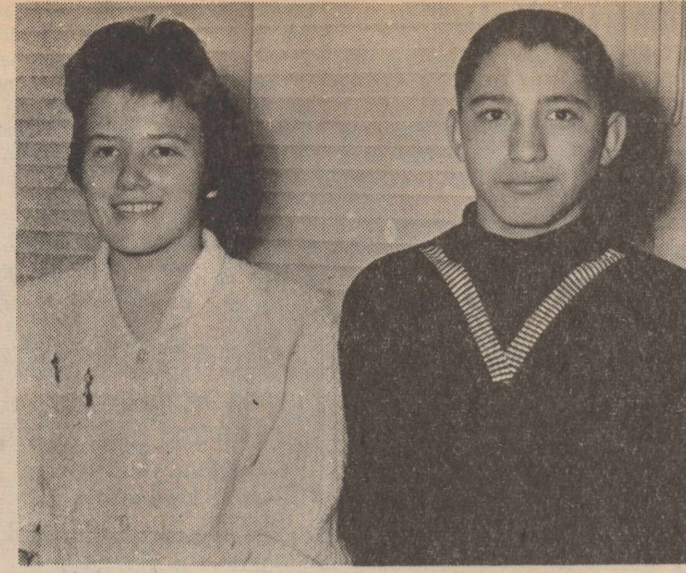

**OLTON SPELLERS**—Representing Olton at the annual Lamb County Spelling Bee last Friday were Debra Cade and Abel Anzaldua. A Littlefield girl won the bee and a trip to the regional event to Lubbock.

**Olton Girls Win Tennis**

In the junior high district tennis matches played this week, Earl Brown and Bill Forbes of Abernathy defeated Joe Priest and Darrell Glover of Olton 6-0, 8-6 for first place in the boys doubles bracket. Other action saw a duo of Olton girls, Susan Norfleet and Deanna McKnight, down Denise Barker and Maralyn Grace of Abernathy 6-1, 6-2 for the top spot in the girls doubles.

In the boys singles, Leon Kendall defeated Earnest Chesser of Morton 6-0, 6-1 and Boyce Paxton of Abernathy 8-6, 6-3 for the top spot. In the girls singles, Donna Webb of Abernathy copped first place, Georganne Redinger of Olton finished second and Sally Davis of Morton took the third spot.

**GUESTS IN HAIR HOME**  
Bud Henderson of Paducah visited in the Bailey Hair home over the weekend.

**Scouts Honor Susan Gordon**

Girl Scout Troop 132 hiked to the home of Susan Gordon to honor her at a surprise birthday party, during their regular meeting Tuesday, March 28. Refreshments of cake, candy, Easter eggs and punch were served by her mother, Mrs. Leslie Gordon.

Guests present were Karen Whitely, Judy Stanley, Carol Ann Scribner, Judy Neinst, Brenda Ellis, Cheree Thompson, Gail Williams, Lucy Gunter, Cherry Dorris, Pam Holt, Paulette McFadden, Francine Offield, Kathline Carson, Vicki Evans, Mrs. Wayne Carson, and Mrs. C.J. Dorris, troop leaders, and the honoree.

**Janet Scruggs Feted By Party**

Janet Scruggs, daughter of Mr. and Mrs. J.C. Scruggs, was honored with a party on her 9th birthday Saturday, March 25, in her home.

A number of indoor games were played, including an Easter egg hunt. Refreshments of individual doll cakes, ice cream, and punch were served to Judy Stanley, Teresa Thomas, Sandee Coleman, Myrtle Givens, Sandie Wells, Connie Kendall, Karen Lewis and the honoree.

**P-TA Executive Meet Changed**

The P-TA executive meeting has been changed from Monday until Tuesday evening at 4 p.m.

The change in dates was made necessary because of Easter vacation Monday.

**P-TA Schedules Pot Luck Supper**

"Unchained Frontier", a film on Alaska produced by Cotton John and travelers on tour, will be shown at the P-TA pot luck supper April 6 in the school cafeteria.

The movie will be shown courtesy of the Amarillo National Bank.

The supper will begin at 7:30 p.m., followed by the film. Each woman is asked to bring a meat dish, salad and dessert with drinks and bread being furnished by the P-TA.

Presentation of life memberships will be made at the meeting.

The nominating committee will make its report to the gathering and new officers for the 1961-62 year will be elected.

**Cookout Slated By Brownies**

Brownie Troop 50 planned a cookout for April 8 at the Scout House at a regular meeting Monday, March 27. The cookout is to prepare for Day Camp.

The girls hiked to the drive-in for refreshments, served by Mrs. F.B. Coleman.

Members present were Jan Hedges, Margaret Thomas, Susan Nicholas, Marlana May, Dixie Griffin, Judy Meadows, Sandee Coleman, Sandy Stamps, and the leaders, Mrs. Buster Nicholas and Mrs. Coleman.

**NEWLYWEDS**  
L.R. Goyns of Olton and Mrs. Lorene Weaver of Vinita, Okla. were married in Amarillo Monday, March 27. They will make their home in Olton.

**FOR SALE**  
**Midland Bermuda Grass Roots**  
Contact  
**A.D. MOSES**  
Phone 3724  
5 Miles West, 2 South of Olton

**Club Reviews Jewish History**

Olton Study Club met Monday, Mar. 27, in the home of Mrs. Marshall Stone.

Devotional was given by Mrs. C.S. Silcott, followed by a talk "Old Jewish History" given by Mrs. Jack Allcorn and "Judaism Today", given by Mrs. Roye Aikman.

Present were Mmes. Roye Aikman, Brent Burrow, Paul Burrus, H.B. Carson, Raiford Daniel, Jim Fuller, L.B. Holt, G.T. Sides, Jack Allcorn, C.S. Silcott, Jack Straw, Jim Williams, Bill Yates and the hostess, Mrs. Marshall Stone.

**ANNOUNCING**  
**New Hours**  
**Beginning Monday, April 3**  
**WE WILL BE OPEN:**  
**3 P.M. TO MIDNIGHT-WEEKDAYS**  
**NOON TO MIDNIGHT-SATURDAYS**  
**1-6 30 P.M.-SUNDAYS**

**NOW** is the time to start thinking about ...  
**Summer Leagues**  
come in and check with us

**Women's Tournament**  
April 22-23-29-30  
WIBC Sanctioned  
Inquire About It

**OLTON BOWLING CENTER INC.**

**SAVE MONEY**  
**SPRINGTIME FOOD SPECIALS**

**FLOUR** SHURFINE 5 LB. BAG **33c**

**QUALITY MEATS**  
Ask anyone who knows good beef and they will tell you that Dwayne Eby at Sherman's market handles the best meat in town.

**STEAK** ROUND SIRLOIN T-BONE **89c** LB.

**FRESH GROUND BEEF** **49c** LB.

**SHURFINE COFFEE** **59c** LB. CAN

**GARDEN SEED** RAKES - HOSE - HOES LAWN RAKES GARDENING GLOVES (OH, MY ACHING BACK!) **69c**

**GIANT SIZE TIDE** **69c**

**FOOD KING FROZEN STRAWBERRIES** 10 OZ. **19c**

**BANQUET FROZEN CHERRY PIE** LARGE SIZE **3** FOR **\$1**

**NESTLE'S QUIK COCOA**  
Your own Nameplate  
YOUR NAME  
Full details on package

**MONARCH GRAPE DRINK** 32 OZ. **3** FOR **\$1**

**2 LB. BOX 79c**

**SHURFINE PEACH PRESERVES** 20 OZ. JAR **39c**

**BIG TOP PEANUT BUTTER** 18 OZ. JAR **49c**

**FIRM HEAD LETTUCE** LB. **15c**

**SOFLIN FACIAL TISSUE** 400 CT. BOX **19c**

LOTS OF EASTER EGGS BASKETS AND SPECIAL PARTY FAVORS FOR EASTER!

**10 LBS. RED POTATOES** **53c**

**BUNCH RADISHES GREEN ONIONS** **7 1/2c**

**SUPREME COOKIES** ALMON CRISP 14 OZ. **43c**

**FIRM HEAD CABBAGE** LB. **5c**

**VOLUME NO. 20 Standard Treasury of Learning**

**FOOD KING OLEO** LB. CARTONS **2** FOR **35c**

**ON SALE THIS WEEK**  
**SHERMAN FOOD**  
Double Gunn Bros. Stamps Wednesday With \$2.50 Purchase  
FREE DELIVERY QUALITY MEATS PHONE 3701



# THE HART BEAT

## Connie Popejoy Chosen Top Beauty By Lions

The Hart Lion's Club met in regular session, Monday, entertaining the Queen contestants as luncheon guests.

The Lion's Club beauty contestants were presented, and winners selected by three out-

of-town judges. Girls entered in the contest were Carol Mousner, Betty Galyon, Connie Popejoy, Carol Futrell, Marie Davis, Freda Davis, Judy Sanders, Sherry Humphrey, Jo Sanders, Judith Cheves, Vivian Shives, Connie Bowden, and Treva Pigg. Connie Popejoy, daughter of Mr. and Mrs. Fred Popejoy, was selected, with Vivian Shive, daughter of Mr. and Mrs. Eldon Shive, chosen as runnerup, and Marie Davis, daughter of Mr. and Mrs. Harvey Davis, taking third place. Miss Popejoy and her mother, will have an expense paid trip to Pampa, April 21-22, where Connie will represent the Hart Lion's Club, in the district convention.

Mr. and Mrs. Jim Height have returned home from a trip to Arkansas.

## Henderson TV

Repair Service At Night In Hart

Phone MI 7-3636 in Dimmitt

Hart WE-8 3234

Now Operating

Completely Automatic TIP TOP LAUNDRY

16 Westinghouse Machines And 4 Dryers Automatic Money Changer Watch For Grand Opening Date J.E. Hacker, Owner

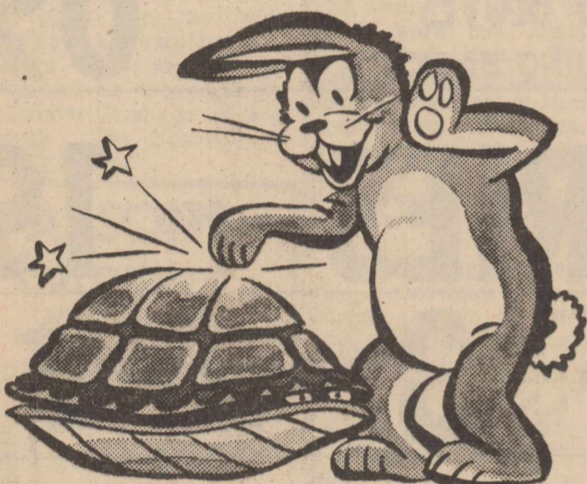

Here's news for you: nobody beats us on service

Farmer's State Bank

Hart, Texas

## WELL-FED CROPS are money makers .....



### GRAIN STORAGE

Your dealer for insecticides PAG Seed, Anhydrous Ammonia, Phosphoric Acid and Butane

Your business always appreciated HI - POINT GRAIN and FERTILIZER, INC.

Phone WE 8-3741

Hart, Texas

## Hart To Hart

Mr. and Mrs. Herschel Tanner and family, and Mr. and Mrs. Hugh Hansen and family of Morton visited with Mr. and Mrs. Walt Hanse this weekend.

Visiting in the homes of Mr. and Mrs. Carol Davis, and Mr. and Mrs. Norlan Dudley, Sunday were Mrs. O.M. Dudley and Connie, and Mrs. H. Roy Brown, of Silverton, Mrs. Dudley is the mother of Mrs. Davis and Mr. Dudley.

Mr. and Mrs. C.L. Rich and Marilyn and Tex Edwards of Plainview visited Mr. and Mrs. Bill Rich, Sunday.

Mr. and Mrs. Jim Winders and children visited Mr. and Mrs. C.W. Seago Saturday night. Mr. Winders is postmaster at Springlake.

Mr. and Mrs. Monroe Phillips, visited with his parents, Mr. and Mrs. J.M. Phillips at Stegall Sunday.

Mr. and Mrs. Hubert Moses and Mr. and Mrs. Charles Sullivan of Olton visited Mr. and Mrs. Oliver Jackson Sunday.

Mr. and Mrs. C.B. Landers visited in the home of their son, Mr. and Mrs. Boyd Landers of Muleshoe, Sunday.

Mr. and Mrs. Glenn Crowe had Sunday dinner with Mr. and Mrs. B.B. Pierce Sunday.

Having dinner with the L.C. McLains Sunday were Mr. and Mrs. Hollis Ingram and children.

Mr. and Mrs. Kenneth Lambert visited Mr. and Mrs. G.N. Miller of Plainview Sunday. While in Plainview they also checked on their dog, Duke, who is in the animal hospital.

Mr. and Mrs. Mark Cave, Jr., visited their parents, the Mark Caves, Sr. and the E.L. Ackers at Rotan over the weekend.

Mr. and Mrs. H.E. Loman returned home last week from a vacation spent in Illinois, Colo., and other points.

The Gun Club held their Trap Shoot Sunday afternoon with Carol Davis taking 1st, place trophy by excellent marksmanship of 23 successful shots out of 25.

Bill Rich and Happy Gloyna tied for second place with the trophy going to Happy Gloyna. Their goal was 20 trial shots, with each completing 19 successfully.

Bill Hill and Bobby Reed were runners-up for first place trophy with each getting 21 of 25 successful shots.

The Volunteer Fire Department answered a call to extinguish a grass fire near the C.W. Seago residence Saturday. The fire resulted from the explosion of a pressure type can. The fire department has answered three calls in as many weeks.

The members of the Church of Christ met for a few hours of fellowship Sunday evening after worship service in the American Legion building and Brother and Sister Glenn Crowe who have come here from Granada, Colo., were surprised with a pounding of food items, as a means of welcoming them to the work here.

Mr. Bob Bowden and Mike Bailey visited Bob's sister, Mrs. Phillip Conaway in Stamford last week.

Mrs. J.W. Wiety was admitted to the Castro County Hospital Sunday.

Mrs. Jack Hankins underwent surgery in the Plainview Hospital and Clinic last Tuesday, for removal of a tumor near the thyroid gland. She returned home Saturday and is recovering nicely.

Serving You

Is Our Pleasure Let Us Handle Your Repair Problems

Hi-Way Garage

Hart, Texas

J.C. Jackson Owner

## THIS & THAT

by Margarete McLain

### KEEP YOUR DOGS AT HOME

The people of Hart are in for some "Heart Aches" if something isn't done about the dogs running loose.

It has been reported that a small Hart Latin American child was attacked by a pack of dogs. He was saved by an adult.

Don't forget that a small child was killed by a pack of dogs at McLean, Texas.

One child has already been attacked here in Hart. Why isn't something done before it's too late?

Most people keep their dogs at home but even their dogs aren't safe, as one has been put in an animal hospital twice after being attacked in his owner's yard. Another died of distemper carried by some stray dog which went into the owner's yard. Both of these dogs were registered, valuable animals. Dogs also carry rabies.

It has gotten to the point where small children and pets must be kept inside the home because a pack of dogs is allowed to roam the town. What about the School Play Ground, where the dogs also roam? Must school children be kept in also?

Someone is going to shoot these dogs if something isn't done. Some of the dogs aren't strays, so if you value your dog as some of us value our children and pets--Keep your dog at home!

## Elections Slated To Pick City, School Officials

Citizens will have two opportunities to vote within the week. Saturday, April 1, has been set as the date for school board election, with Edward Bennett, Lorenzo Lee, and Milton Sharp up for re-election.

Next Tuesday, April 4, voters will go to the polls to elect a senator, a mayor and two city councilmen for Hart.

## Children View Nursery Work

Mrs. Ruth Purcell's fourth grade class went on a field trip to Plainview Friday, March 24, where the children took a tour through Standefer's nursery.

There were 29 children, Mrs. Purcell, and two mothers, Mrs. Bob Bennett and Mrs. Glyn Reed, who made this trip. After going through the nursery, they went to the park, in Plainview, where they ate lunch.

Mrs. Mollie Sheets' eighth grade students made a field trip to Plainview Monday, March 27, to witness a court session.

They saw the jury selected, and heard the charge given to the jurors, before the civil law suit was begun.

They also went through a jail. Participating in this trip were 28 students, their teacher, Mrs. Sheets, and two room mothers, Mrs. Paul Brooks, and Mrs. D.A. Bass.

Mrs. Russ Elfin and children, Lydia and Peter, visited with her parents, Mr. and Mrs. Otto Dinwiddie last week. Mr. and Mrs. Dinwiddie returned Mrs. Elfin as far as Tulsa, Okla. where they met Mr. Elfin on Saturday. Mr. and Mrs. Dinwiddie returned home Monday afternoon.

### CARD OF THANKS

I wish to take this means of expressing my gratitude to the Hart Fire Department for answering my call Saturday afternoon.

Mrs. C.W. Seago

## Hart Classified

FOR SALE: 1959 All - State motor scooter in good condition Call or write Duane Davis WE 8-3522, Hart, Box 119, 7-2c

FOR SALE: 1956 Ford 4-door station wagon in good condition, new whitewall tires, Joe Bailey, Bailey Motor Service, Hart, Phone WE 8-3710 or 3215, 8-tfc.

## Education Alert Committee Hears School's Needs

The committee on Education Alert met at the schoolhouse last Thursday to receive material for distribution to each family in this community.

Paul Kennedy spoke concerning the needs of our schools today, and stressed that we must be willing to pay our fair share of the cost of improving the situation which now exists in the state of Texas.

"In order for our children to receive quality education," it was pointed out that "we must be willing to pay our college professors a better salary, so that we will not lose our most brilliant, qualified, and capable teachers to industry, or to teaching in other states."

"If we improve the quality of teachers we have in the colleges of our state, we would thereby improve the quality of teachers we have at the local level, thus assuring our children of a sounder education."

## Snow Strands Hart FFA Boys

There were seven FFA boys and their instructor, Lanny Tucker, who made the trip to Lubbock to participate in the Lubbock Fat Stock Show.

There were seven FFA boys and their instructor, who were stranded in Lubbock, because of the big snow, and who sent out an SOS to their parents to bring them clothing and money, to get them through their extended stay.

The boys were Jerry McKay, Felix Rodriguez, Jerry Felder, Mike Reed, Johnny Kittrell, Wilburn Brooks, and Mike Morrison, planned to return home on Sunday afternoon, but after the snow, called home to say they would remain there through Tuesday.

Monday, Glyn Reed, answered their SOS, by contacting the parents of the boys, and taking them dry clothing, and financial assistance. The boys placed six out of ten of their barrows, in their respective classes.

## P-TA Presents Play

Members of the Hart community gathered in the school gymnasium, Friday night, March 24, to see a one-act play, "Boner's Schoolroom" presented by the PTA, and a pantomime act featuring Mr. and Mrs. Lanny Tucker, Supt. Paul Kennedy, Mrs. Joby Sanders, Mrs. Willa Pearl Sharp, and Theron Morrison, with Mrs. Rena Witten giving the reading.

Novelty songs were sung by the "Foolish Four"; Milton Sharp, Boots Rogers, Weldon Davis, and Preston Uphaw.

## Hot Dog Roundup

The Hart Baptist Church will have hot dog roundup Saturday morning at 10 a.m. for all juniors and intermediates.

A film will be shown, besides the games and the food.

## Train Ride

Saturday was a big day in the lives of the Cub Scouts in Hart.

The theme of their study for March has been railroads and the Santa Fe Railway, cooperating with the South Plains Council, proved two complete chartered trains for a council-wide Cub Scout railroad special.

Thirty-six Cubs and parents left Hart a 6:30 Saturday morning by car to join 1250 other Cub Scouts from this district in a train ride from Lubbock to Slaton.

Live Stock Dealer

See or Call

JIMMIE DAVIS

HART

WE 8-3522

## PARSONS Funeral Home

"AS NEAR AS YOUR NEAREST TELEPHONE" Oxygen equipped ambulance Service. We accept any funeral home burial policy. Phone 5211 Olton

## Holt's Gear Head Repair Shop

SPECIALIZING IN ALL TYPES OF GEAR HEADS

REPAIR AND SELL NEW AND USED SHAFTS -- REPAIR GENERATORS MAGNETOS, AND STARTERS -- AND DO ALL KINDS OF WELDING.

I Will Appreciate Your Business

Pho. WE 8-3737

Hart, Texas

BREED FOR QUALITY

Sire: Cherokee

Comanche

Leopard Rose

Dam: Dinah W.

Vinita Landon

Lucy Palousey

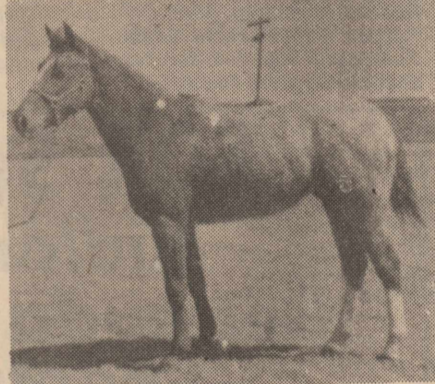

HI-FI

Fee on Hi-Fi \$100

G.R. Bennett - Hart - Phone WE 8-3291

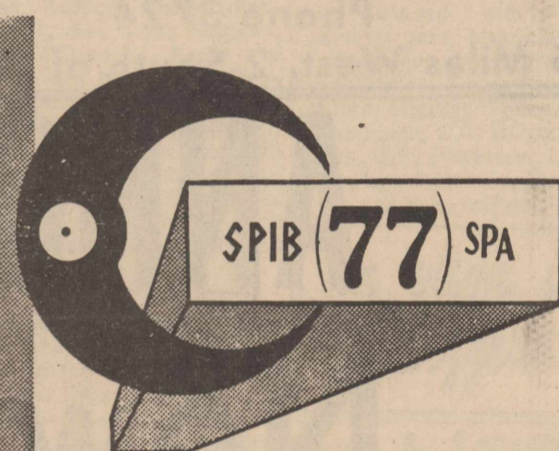

## "EXACT STANDARDS"

The exact standards you want in your home are provided when only the most carefully selected lumber is chosen to become a part of your home. SPIB 77 southern yellow pine must pass rigid tests for strength, moisture content, and straight, true grain. These exact standards bring you added protection for the lumber investment in your home. When you see the SPIB 77 grade mark, you'll know that your home will have sturdier framing... a built-in protection and structural soundness you will enjoy for years.

Ed Harris

Lumber Co.

HART, TEXAS

## FARMERS

It Pays to Plant Only The Finest P.A.G.

Halfway Research Results Show P.A.G. is carrying the highest 3-year average yield. Too, P.A.G. had three hybrids out of the top seven in 1960.

"Man, That's Sorghum"

See Worth and Weldon Jones now to book your P.A.G.

At the Hi-Point Fertilizer, Inc.

Phone We-8-3741



We wish to take this means of expressing our gratitude to our many friends and customers in the years we have been among you, and to wish you a joyful Easter season this year.

## HART GIN CO.

Rosa and Roland



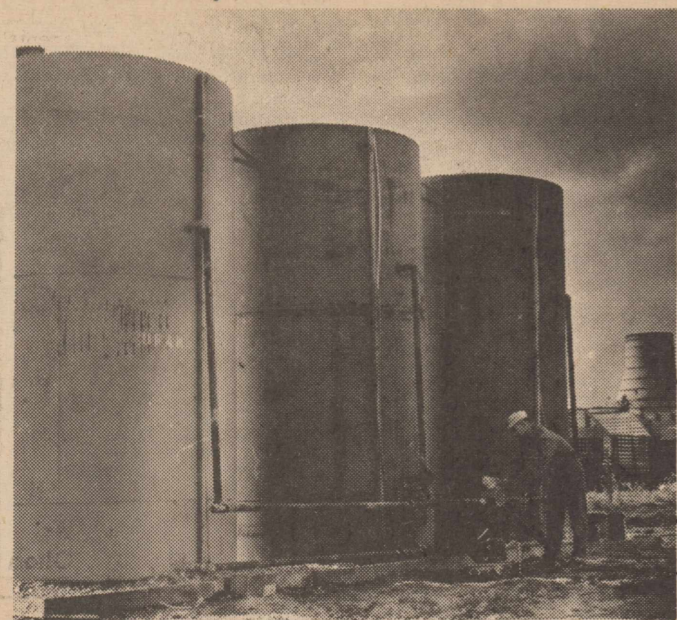

RECENTLY APPOINTED dealer of Goodpasture Liquid Fertilizer in Olton was Don Spain, Olton Farm Supply owner. Spain is shown here checking three tanks recently installed at his business for handling of the product.

### Olton School Bands Capture 68 Medals

Olton High School and Junior High Bands competed in the Interscholastic League Solo and Ensemble contest in Brownfield Saturday, March 25.

The combined bands brought home 68 first division medals, 29 over last year's lot. High School band received 40 and the Junior High 28.

First Division Award winners in the High School Band were: Rusty Sherman, drum solo; Blitsy Maxey, flute solo; Bennett Worley, tuba solo; Robert Priest, baritone solo; Barry Prestridge, trombone solo; Sandra Cox, twirling solo; Phyllis Hair, twirling solo; Cheryl Poteet, twirling solo.

Brass Sextet - Georgeanne Redinger, Johnny Meyer, Don Sopher, Dickie Hudgens, Darrell Glover, Bennett Worley; Brass Quartet - Leon Kendall, Danny Cade, Neil Andrew, Richard Hall; Trombone quartet - Ronald Fancher, Lester Hines, Dan Long, Barry Prestridge; Woodwind quintet - Lana Hair, Becky Hall, Topper Maxey, Alice Ross Bryant, Gladys Thomas; Clarinet quartet - Jan George, Gladys Thomas, Bobby Tollett, Elaine Averitt, Clarinet trio - Tanya Bryant, Sandra Cox, Janice Gallaway, Ronnie Kidd, Gary Bizzell, Lester Hines, Ronald Fancher, Robert Priest, and Harvie Jordan.

First Division winners in the Junior High Band were: Nancy Brigrance, flute solo; Donna Smith, flute solo; Carla Choate, clarinet solo; Charles Church, saxophone solo; Don Mitchell, tuba solo; Joe Priest, baritone solo; Mike Williams, French Horn solo.

Brass Sextet - Aaron Robertson, Darrell Breland, David Britton, Mike Williams, David Aigaki, Don Mitchell; Brass Quartet - Bobby Allen, Ronnie Redinger, Curtis Hall, Joe Priest; Saxophone quartet - Lana George, Charles Church, Coye McGill, Jerry Roberson; Clarinet trio - Susan Norfleet, Sandra Johnson, Barbara Johnson; Clarinet quartet - Brenda Kirkpatrick, Donna Roberson, Bennie Long, Charlotte Wells.

### NFIB Names

#### Local Chairman

Announcement of the appointment of E. L. Thompson as the chairman of the Olton chapter of the National Federation of Independent Business was made Tuesday by C. Mollison, manager of the federation in this congressional district.

Business and professional members of the organization and polled regularly by ballots concerning their attitudes toward bills and issues that affect independent businessmen at both the state and national levels. Ballots of members here will be turned over to Thompson, an implement dealer here, who will tabulate them and forward the results to Mollison.

These tabulations are sent, along with the signed ballots, directly to George Mahon or state Senator Andy Rogers.

The NFIB is a non-profit organization that boasts the largest membership of any such organization in the U.S.

#### SPUR VISITORS

Mr. and Mrs. Raymon Carson, James and Billy visited in Spur with Harl Daugherty, Saturday.

### Catholics Plan For Holy Week

Holy Week for Catholics throughout the world will be observed in Olton with prayers and ceremonies in the Saint Peter, the Apostle Chapel, on Holy Thursday, March 31, with Holy Mass at 6 p.m. and on Good Friday with services at 6:30 p.m.

April 2, Easter Sunday morning Holy Mass will be celebrated at 11:30 a.m. The general public may attend all services.

### Education Alert Today

Members of the Olton P-TA will contact friends and neighbors on Thursday, March 30, in a program concerning educational needs for the community's children and youth.

The project, known as Education Alert, is to awaken citizens to the need of support for quality education. Information about basic needs will be furnished to each home in a house to house canvass of the Olton community Thursday, and they will be given an opportunity to let members of the Legislature know whether they are in favor of quality

education for Texas children and youth, and whether they are willing to pay their fair share of the cost.

"Educational progress in Texas in the years ahead may be materially affected by what our local unit members say and do in this Education Alert program," chairman, G.T. Sides, said.

# SAMPLE BALLOTS

SAMPLE BALLOT  
OFFICIAL BALLOT  
No 199  
LAMB COUNTY, TEXAS

Special Election, United States Senator, April 4, 1961

Vote for the candidate of your choice by scratching or marking out all other names.

FOR: UNITED STATES SENATOR (Unexpired Term)

- DR. G. H. ALLEN—Bexar County
- JIM W. AMOS—Van Zandt County
- DALE BAKER—Travis County
- DR. MALI JEAN RAUCH BARRACO—Harris County
- TOM E. BARTON—Grayson County
- R. G. BECKER—Hidalgo County
- JACOB (JAKE) BERGOLOFSKY—Wichita County
- DR. TED BISLAND—Dallas County
- WILLIAM A. (BILL) BLAKLEY—Dallas County
- G. E. (ED) BLEWETT—Tarrant County
- LAWRENCE S. BOSWORTH, JR.—Harris County
- JOYCE J. BRADSHAW—Dimmitt County
- CHESTER D. BROOKS—Travis County
- W. L. BURLISON—Tarrant County
- RONALD J. BYERS—Travis County
- JOSEPH M. CARTER—Kendall County
- GEORGE A. DAVISSON—Taylor County
- MRS. WINNIE K. DERRICK—Harris County
- HARRY R. DIEHL—Harris County
- HARVILL O. EATON—Webb County
- REV. JONNIE MAE ECKMAN—Washington County
- PAUL F. EIX—Dallas County
- BEN H. FABER—Leon County
- DR. H. E. FANNING—Harris County
- CHARLES OTTO FOERSTER, JR.—Hidalgo County
- HAROLD FRANKLIN—Cherokee County
- GEORGE N. GALLAGHER, JR.—Harris County
- RICHARD J. GAY—Harris County
- VAN T. GEORGE, JR.—Bexar County
- ARTHUR GLOVER—Potter County
- HENRY B. GONZALES—Bexar County
- DELBERT E. GRANDSTAFF—Brazoria County
- CURTIS E. HILL—Dallas County
- WILLARD PARK HOLLAND—Harris County
- JOHN N. HOPKINS—Garza County
- MARY HAZEL HOUSTON—Clay County
- BEN M. JOHNSON—Harris County
- GUY JOHNSON—Harris County
- MORGAN H. JOHNSON—Harris County
- C. B. (TEX) KENNEDY—Bexar County
- H. SPRINGER KNOBLAUCH—Nueces County
- HUGH O. LEA—Orange County
- V. C. (BUSTER) LOGAN—Collin County
- FRANK A. MATERA—Bexar County
- MAURY MAVERICK, JR.—Bexar County
- BROWN McCALLUM—Travis County
- JAMES E. McKEE—Galveston County
- STEVE NEMECEK—Harris County
- GEORGE E. NOYES—Collin County
- FLOYD PAYNE—Val Verde County
- CECIL D. PERKINS—Travis County
- W. H. (BILL) POSEY—Harris County
- GEORGE RED—Harris County
- WESLEY ROBERTS—Gaines County
- D. T. (DAVE) SAMPSON—Harris County
- ERISTUS SAMS—Waller County
- A. DALE (AL) SAVAGE—Harris County
- CARL A. SCHRADER—Karnes County
- ALBERT ROY SMITH—Maverick County
- HOMER HYRIM STALAROW—Dallas County
- FRANK STANFORD—Hill County
- JOHN B. SYPERT—Dallas County
- JOHN G. TOWER—Wichita County
- MRS. MARTHA TREDWAY—Grayson County
- S. S. "CHEFE" VELA—Bexar County
- BILL WHITTEN—Hunt County
- HOYT G. WILSON—Denton County
- HUGH WILSON—Jefferson County
- WILL WILSON—Dallas County
- JIM WRIGHT—Tarrant County
- MARCOS ZERTUCHE—Bexar County

SAMPLE BALLOT  
No 395

### OFFICIAL BALLOT

You may vote for the candidate of your choice by placing an (x) in the square beside the name, or you may vote for the candidate of your choice in each race by scratching or marking out all other names in the race.

Olton Independent School District

(TWO TO BE ELECTED)

- 1. BILL J. LANGFORD
- 2. CLEO M. SMITH
- 3. DON D. WILLIAMS
- 4. WINSTON BLEY
- 5. O. J. NEELEY
- 6. JEAN W. HALL
- 7. MRS. A. E. CADE

SAMPLE BALLOT  
No 504

### OFFICIAL BALLOT

You may vote for the candidate of your choice by placing an (x) in the square beside the name, or you may vote for the candidate of your choice in each race by scratching or marking out all other names in the race.

FOR MAYOR:

(ONE TO BE ELECTED)

- MAJOR T. JAMES, Jr.
- CHARLES A. McCLAIN

FOR COUNCILMAN:

(TWO TO BE ELECTED)

- CHARLES POLK
- CECIL GALLAWAY
- BOB GULLETT
- FRED THOMPSON
- HOWARD BUCHENAU
- J. R. (Bob) DUNCAN

**EASTER CLOTHES REVIVED!**

Our Sanitone Soft-Set® Dry Cleaning makes them FRESH AS NEW

It does more than clean them thoroughly. It whisks away drabness, banishes droop, restores the feel and fit of newness. Why settle for less? Call us now or drop in for Sanitone service.

**POLLARD'S CLEANERS**  
Pickup & Delivery Service Anytime

Olton, Texas Phone 5241

## FIRST CHOICE of TEXAS VOTERS

Senator William A.

# BLAKLEY

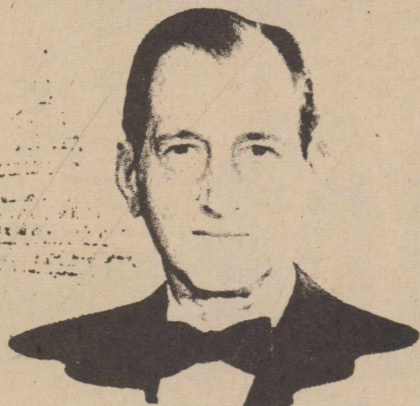

★ SENATOR BLAKLEY is the winner of the Texas Poll directed by Joe Belden and subscribed to by 21 leading Texas newspapers. He also is the first choice in many other surveys and polls conducted throughout Texas.

### SENATOR BLAKLEY'S ACTION PROGRAM FOR TEXAS

**\$100 MILLION MORE ANNUALLY FOR SCHOOLS:** A home-rule aid-to-education plan that would return to each state 5 per cent of federal income taxes for support of locally administered public schools. In Texas this would mean over \$100 million more annually for our schools—without federal interference!

**INCOME TAX RELIEF FOR PRESSED PARENTS:** Also, for families putting their children through school, additional income tax exemptions of \$1,200 for college or university student, \$400 for son or daughter in high school. Parents deserve a tax break!

**A HELPING HAND FOR OUR SENIOR CITIZENS:** A bill to raise ceiling on what Social Security recipients may earn without being penalized. Senator Blakley would raise ceiling from \$1,200 to \$1,800 a year to help many retired persons.

**SHARP REDUCTION IN FOREIGN OIL IMPORTS:** Reduce by one half the amount of foreign oil being brought into U. S. Texas' economy, schools, state government, all suffer when foreign oil floods market, causes Texas production to shut down.

**INDEPENDENCE! WE MUST KEEP IT ALWAYS:** Retain Connally Amendment to World Court. United States should maintain its sovereignty without question. Senator Blakley is fighting against repeal of this vital guarantee.

LET'S KEEP SENATOR BLAKLEY IN THE U.S. SENATE  
(Pol. Adv. -- Paid for by Blakley State Campaign Committee, Maurice Bullock, Chairman.)

**BE A GOOD CITIZEN - Vote April 1 & April 4**  
Sponsored The Public Interest By  
**OLTON STATE BANK** **OLTON CO-OP GIN**



**GRAY GROCERY**  
WHERE THE "PRICE IS ALWAYS RIGHT"  
SPECIALS  
MARCH 31-APRIL 6

DEL MONTE  
**PINEAPPLE**  
NO. 2 CAN CRUSHED **33¢**

DEL MONTE  
**PEACHES**  
303 CAN **23¢**

KIMBELL WHOLE  
**GREEN BEANS**  
2 303 CANS FOR **39¢**

VAN CAMP  
**TUNA FISH**  
2 CANS FOR **39¢**

GIANT SIZE  
**TIDE**  
**73¢**

KIMBELL SOUR OR DILL  
**PICKLES**  
QT. JAR **27¢**

WILSON  
**OLEO**  
2 LBS. **33¢**

WHITE SWAN  
**BISCUITS**  
3 FOR **25¢**

KRAFT  
**MIRACLE WHIP**  
PINT JAR **33¢**

KIMBELL  
**TEA**  
1/2 LB. **59¢**

**RED POTATOES**  
10 LBS. **45¢**

**LETTUCE**  
LB. **10¢**

E&R ALL MEAT  
**BOLOGNA**  
LB. **49¢**

PINKNEY  
**FRANKS**  
3 LBS. **99¢**

**CHUCK ROAST**  
LB **49¢**

**SUGAR**  
10 10 LBS. **99¢**

WHITE SWAN  
**COFFEE**  
LB. **59¢**

KIMBELL  
**SHORTENING**  
3 LBS. **63¢**

DOUBLE STAMPS ON WED. WITH PURCHASE OF \$2.50 OR MORE

PHONE 4551 OLTON  
**Free Delivery.**

**SPOUTIN'**  
CONTINUED FROM P-1

in our safe. It busted loose when the burglars opened it. I could smell it when I got up close to the safe.

At any rate, I thought for a while the burglary had just about broken Cox up. It did sort of unsettle him.

"I wouldn't feel so bad," Cox explained, "if they hadn't used my own tools to bust up the place."

QUITE A FEW fellows deserve a pat on the back for the work they've put in on the new ORC building. I couldn't name 'em all, but Cox and Eldon Franks, the ORC board chairman, have been the leaders.

A good way for people to show their appreciation would be to go out to the ORC Sunday afternoon and take a look at the work that's been done. You might want to take the kids Easter Egg huntin, too.

**CANDIDATES**  
CONTINUED FROM P-1

been in business in Olton as the manager of a dry goods store and implement house.

The Bleys have three children attending school here now and two pre-school children. He indicated that he was interested in the school board and decided to run after several people had urged him to do so.

Williams, a local insurance man, finished high school in Kansas and holds a bachelor's degree from Abilene Christian College and a master's from Tech.

He and his wife have three children--two girls and a boy--in school here.

"I am an ex-faculty member at Olton and I think that with that experience plus business experience, I could help in shaping the right policies for the school system."

Smith is engaged in farming near Olton and has two girls and a boy in school. He finished school here.

Smith said that, being a graduate of Olton schools, he was very concerned with the problems facing the teachers and students.

Langford is also a graduate of Olton schools and is engaged in farming near here. He and his wife have three girls enrolled in school now.

"I feel that it is my duty to serve the schools in any way that I can," Langford commented. "Too, I think that it is the duty of the school board to provide the best education possible for the student with the funds available."

**TEENAGE**  
CONTINUED FROM P-1

through the ventilation duct. The smaller of the two, Henderson, crawled down the metal chute, dropped into the office and opened the rear door for his companion, officers said.

After going through desks drawers and filing cabinets, the duo said they discovered the safe in a small office but were unable to open it.

They said they then hopped the fence of the lumber company, entered through the rear of the office and cracked the safe with tools they found there.

Taking what money they could find, the pair then re-entered the Southwestern Public Service office and, using tools taken from the lumber company, opened the safe there.

County Attorney Curtis Wilkinson said both boys have previous records with police authorities and are on probation in Hockley County on a similar charge.

Some of the stolen money and tools were recovered. Officers said the boys "bought some clothes with part of the loot before they were captured."

Texas ranks 34th among the 50 states in average salary paid teachers.

**Services Held For Mrs. Carter**

Funeral services for Mrs. Alice Carter, 37, were held Tuesday, March 14, in the Bohner Baptist Church under the direction of McCarty Funeral Home of Littlefield.

Officiating was the Rev. James Moore, pastor of the Bohner Chapel.

Mrs. Carter died Saturday, Feb. 11, in the Littlefield Hospital.

Survivors include one daughter, Alice Mae, 14, and one son, E.L., 16.

**CARD OF THANKS**

Thank you for the cards, flowers and donations sent during our recent sorrow in the loss of our mother, Clara Ashley and children of Mrs. Alice Carter

**TOO LATE TO CLASSIFY**

A LOVELIER YOU BECAUSE in the privacy of your own home you are given a personal appraisal of your skin and a selection of cosmetics best suited to enhance and protect your natural loveliness. Phone 5651, Your Luzier Consultant, Mrs. Cleo Smith, 8-1tp.



**ORC PAINTERS**--Eldon Franks, ORC board chairman at right, and his son, Don, are shown painting the home of the golf pro at the club, Franks and other members of the ORC have been busy recently, working on a new community building there. ORC leaders have invited the public out to see the building this weekend. Shown below are other Oltonites working on the house-painting project.



**Olton Cubs Tour**

Sixty-four den mothers and Cub Scouts from Olton visited in Lubbock and Slaton with 1250 Cub Scouts and den mothers from surrounding towns Saturday, March 25.

The group rode the train from Lubbock to Slaton and there toured the station and took part in a parade through Slaton and then made the trip back to Lubbock.

**Girl Scouts Plan For Camp Day**

A regular business meeting was held at Tuesday morning's Neighborhood Scout meeting which was held in the Girl Scout House.

Day Camp was discussed and the Day Camp folders were distributed.

Plans were made for an all troop meeting and sing-song for Wednesday, April 5 at 4 p.m.

A neighborhood cook-out was also planned for the Day Camp staff, Monday, April 24, at 9 a.m. has been the set time and date.

Those present for the meeting were Mmes. Bill Langford, Paul Burrus, Wayne Carlson, Joe Hall, G.D. Daughtrey, George Brown, Jr., Buster Nicholas and Raymond Lewis.

**Bula Team Wins Volleyball**

Claunch Gin copped the title in the men's division of the annual Olton Senior Volleyball tournament held here Friday and Saturday with the Olton Post Office taking first place in the women's bracket.

Farmer's Gin was runner-up to Claunch in the final of the tourney while the Littlefield Red Shirts placed second in the women's division behind the post office.

Consolation winners were Hart Grain in the men's division and Cox Butane on the femme side.

The human race has its problems, including you and me.

**One-Act Play Wins Second**

Olton High School won second place honor with its one-act play at the District One-Act Play Contest last Friday at Abernathy.

Members of the cast were Ruthie Howard, Gaines Stanley, and Harvie Jordan. Lighting for the play was done by Joe Price and the props and sound effects were handled by Jarold Simmons.

Directors of the play were Mrs. Joe Harper and Carol Jo Blair.

Harvie Jordan received second place honors for the best actor and Ruthie Howard tied for third place honors.

If you are conservative minded you should:

**VOTE** for a man who is for Free Enterprise. A man who is for a minimum of Government intervention in private business. A man who believes the Government should get out of business.

**VOTE** for a man who is for the Right to Work law. Repeal of this law would tend to hasten the unionization of our farm labor, and put the small business man in the shackles of the labor bosses.

**VOTE** for a man who is against any foreign aid which would tend to build up business enterprise which would compete with the business' of our own Nation.

**VOTE** for a man who is against any foreign aid to any Communist Country. A man who is not for yielding one inch of territory to Soviet Russia or any Communist dominated Country.

**VOTE** for a man who is against Federal medical care which will ultimately lead to Socialized medicine. A man who is against any federal aid to Education which will lead to federal control of our schools.

**VOTE** for a man who will defend Texas ownership of our tide lands of the 10 1/2 mile limit.

**VOTE** for a man who believes in States Rights, and less Federal Controls.

**TEXAS** needs a man in the Senate who believes in the ability and right of every individual American to manage his own affairs rather than depend on federal aid from infancy to old age.

**'Vote for'**  
**JOHN G. TOWER**  
for United States Senator

Pd. Pol. Adv. By Lamb County Supporters of John Tower

**In A Hurry To Fertilize?**  
SPREADING CAPACITY 30-60 Acres per hour

**PLAINSMEN Farm-Ranch**

Bulk Savings  
4-Ton Capacity  
Power Take-off  
Even Distribution

Accurate Metering Adjustment  
Same Distribution at any Tractor Speed

**USE CAPROCK**

- \* 0-20-0 with Extra Trace Minerals
- \* CAPROCK AMMONIUM-PHOSPHATE -Water Soluble
- \* CAPROCK 10-20-10 16-20-0 13-39-0 AND OTHERS

Easy Flow Spreaders Also Available

**This Is The Fast, Easy Way To Broadcast. Call 5511 And Make An Appointment To Use This Spreader.**

**The Plainsmen Farm & Ranch**  
(Formerly Merrill's Farm & Ranch)

Hwy. 70 Olton Phone 5511

**Be Sure with**

**BJ QUALITY**  
New Pumps and Repairs

*Backed by a complete stock of Quality Products Deepwell Turbines-Submersibles*

**BYRON JACKSON PUMPS, INC.**

**Byron Jackson Pumps**  
1305 N. Columbia Plainview  
Capitol 4 5504



# THE OLTON ENTERPRISE

Section 2



March 30, 1961



FIRST SELF-SERVICE meat department in Olton is this one at Cash Way Food, Butcher is Mel Kearnes. The store is celebrating its 12th anniversary this week.

## Cash Way Food Celebrates 12th Anniversary, Remodeling

In celebration of its 12th anniversary in Olton, Cash Way Food will open its doors Friday morning on a completely remodeled and redecorated store, offering many modern and up-to-date food dispensing conveniences including the first self-service meat department in the city.

The anniversary sale at Cash Way will run through April 15. Registration will start Friday on a new TV that will be given away on the final day of the sale.

The operators, Herman and

Loraine Meyer, have completely re-arranged the shelves for greater efficiency and have added new refrigeration cases that include the 32-foot meat shelf, a four-decker, 16-foot dairy products case, a 12-foot dry produce dispenser, a 16-foot frozen food center and a 16-foot display case for refrigerated produce.

"We feel that our remodeling program has given us as modern a food store as you will find in a town of Olton's size," said Meyer.

"We want to thank the people of Olton for their acceptance

of us as a part of this wonderful community, and we invite all our customers, old and new, out to our 12th Anniversary Sale," he added.

Herman and Loraine, who have lived in Olton 12 years, have two sons. Jerry was graduated from OHS in 1959 and is now in his second year in ENMU at Portales. Johnny is in the eighth grade.

They are Baptists and Meyer has been very active in civic affairs, serving as treasurer of the Lions Club. He is a past director of the Chamber of Commerce.



NEW FACILITIES recently installed at Cash Way Food are shown at left. At right are Tommy Green and John Duncan.



HERE'S AN OVERALL view of the newly remodeled Cash Way Food in Olton. Pictured are Larry Digby and Mrs. L.H. McAdams. Other employees at Cash Way are Ronnie Digby and Johnny Meyer. The remodeled store has been repainted throughout, with blending pink and green walls and white ceiling.

### Student Cast In ENMU Play

Martha Singletery, daughter of Mr. and Mrs. Glen Singletery, has won the role as one of the 3 witches in "Macbeth", the Shakespearean tragedy to be presented at East-

ern New Mexico University April 27-29.

"Macbeth" will be presented in connection with the Eastern seventh annual Drama Festival. High school students of

### VISITS PARENTS

Mr. and Mrs. Barton Prestridge visited last weekend in Altus, Okla., with Mrs. Prestridge's parents.

New Mexico and West Texas will attend.

### LETTERS

#### To The Editor

Dear Editor:  
I wrote the following poem, which pretty well describes the way I feel:

#### I'M FINE!

There is nothing whatever the matter with me, I'm just as healthy as I can be.  
I have arthritis in both my knees and when I talk, I talk with a wheeze;  
My arm is broken and my blood is thin, but I'm awfully well, for the shape I'm in.

I thank my liver is out of wack and a terrible pain is in my back;  
My hearin's poor, my sight is dim, most everything seems to be out of trim,  
My doctor, says, "Too bad, 'tis true," most every week there is something new;  
The way I stagger is sure a crime, I'm likely to drop at any time;  
I jump like mad, at the drop of a pin, but, I'm awfully well, for the shape I'm in.

My teeth will eventually have to come out and my diet, I hate to think about,  
I'm overweight, but I can't get thin, my appetite's such that it's bound to win,  
But I'm awfully well, for the shape I'm in!

My moral is, as this tale I unfold, that for me and you, who will never grow old, it's better to say: "I'm fine," with a grin . . . . . than to let others know the shape we're in!

Len Irvin

#### District 2-AA Golf Tourney Scheduled

The District 2-AA golf tournament will be held at Olton Recreation Center Thursday, April 13, beginning at 9 a.m., Joe Turner of Olton, tournament director, announced.

Each school in the district may enter two boys' teams and three boys' singles.

### EDITORIAL

## Does Your Man Meet The Test?

With both the school board and city council elections coming up, and with local interest seemingly high, this seems a good time to reprint a "test for school board candidates" which was published this year in a California magazine.

Would the quality of school boards be improved if the public rated board candidates on the following items? The California School Boards Association thinks so. What do you think?

You can change each question to fit the situation and rate the city council candidates with this list of questions. How do you score the eight men seeking city posts and the candidates running for Olton school board?

1. Has the candidate an unselfish interest in the public schools, the community and in every child?
2. Has the candidate arrived at a position of recognized leadership in the community?
3. Is the candidate seeking the position for personal prestige or political gain?
4. Is the candidate a leader in his own occupation or community group?
5. Is the candidate a known quantity in the community?
6. Is the candidate able to think independently and objectively about a problem?
7. Will the candidate accede cheerfully to the decisions of the majority?
8. Has the candidate a record of the kind of leadership that will represent the district as a whole rather than a record identifying him with a particular group, cause, or geographical area?

9. Will the candidate work to develop unity among the members of the board, contributing to harmonious development of the program?

10. Will the candidate give the necessary time to this important position?

11. Is the candidate capable of recognizing and distinguishing the jurisdictional power and functions of the board and administration?

12. Does the candidate know the political boundary and physical geography of the school district?

13. Does the candidate have the courage and ability to explain and enforce a rule which might not be popular but which is proper?

14. Does the candidate understand that leadership often involves the turning of public opinion from an erroneous attitude to the acceptance of a feasible rule?

15. Is the candidate aware of the cross currents of thinking pertaining to the basic concepts of public education and will he remain loyal to his trust under stress?

16. Does the candidate have a layman's relationship to public education?

17. Does the candidate make a habit of withholding judgment on critical issues until the facts are available?

18. Is the candidate able to carry on cheerfully when public appreciation of his efforts seems to be lacking?

19. Does the candidate have personal interests that would invalidate his service to the board?

20. Does the candidate have a sense of humor?

21. Does the candidate show evidence of knowledge of moral and spiritual values?

The ideal candidate would rate "yes" on all items of this check list except 3 and 19, which require "no" answers.

## enjoy HOT WATER

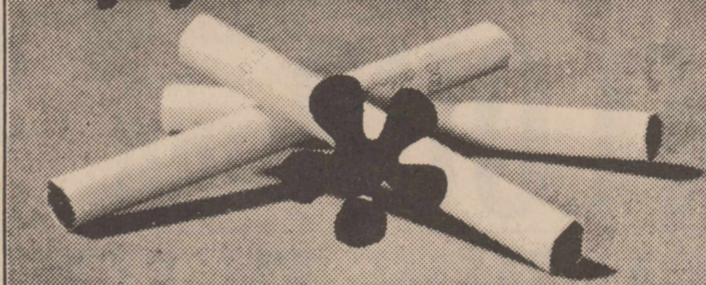

## at LOWEST COST

with flame-fast GAS

50 gallons for a nickel... the price of three cigarettes!

## ... WITH Peerless Pumps YOU CAN REBUILD YOUR PUMP TO THROW a full pipe of water

Whatever the make of your present vertical turbine pump, your Peerless Dealer has the right motor and bowl combination for your pump and well. He has a plan to give a full pipe of water\*. Think of all the advantages of this "Peerless Plan for Plenty" . . . you'll enjoy lower energy costs, less irrigation time, and less plant wilt in hot spells when you need a fast irrigation.

### PEERLESS PUMP BOWLS ARE YOUR BEST BUY

Here's Why



- Peerless Impellers are fully enclosed making the impeller less subject to wear. Bronze, Cast-Iron, or vitreous enameled impellers are available (your option at no extra cost). The basic Peerless enclosed impeller design makes possible the double seal . . . for higher efficiencies, reduced operating costs, and longer pump life.

- Double Seal is a feature in the Peerless Bowl to seal the Peerless impeller on the bottom . . . as well as on the sides. When impellers are lowered to compensate for normal wear by use of the adjusting nut under the motor helmet, the rubber end-seals "wear-in" to the impeller . . . again forming a seal to minimize "short-circuit" water loss. This single feature will increase water delivery again and again . . . over the life of the pump.

- Bowls and Bearings are the heart of a turbine pump. It's important that these vital parts are well lubricated. All Peerless turbine pump bowls and bearings receive instant lubrication by the water being pumped for more dependability . . . and less wear.

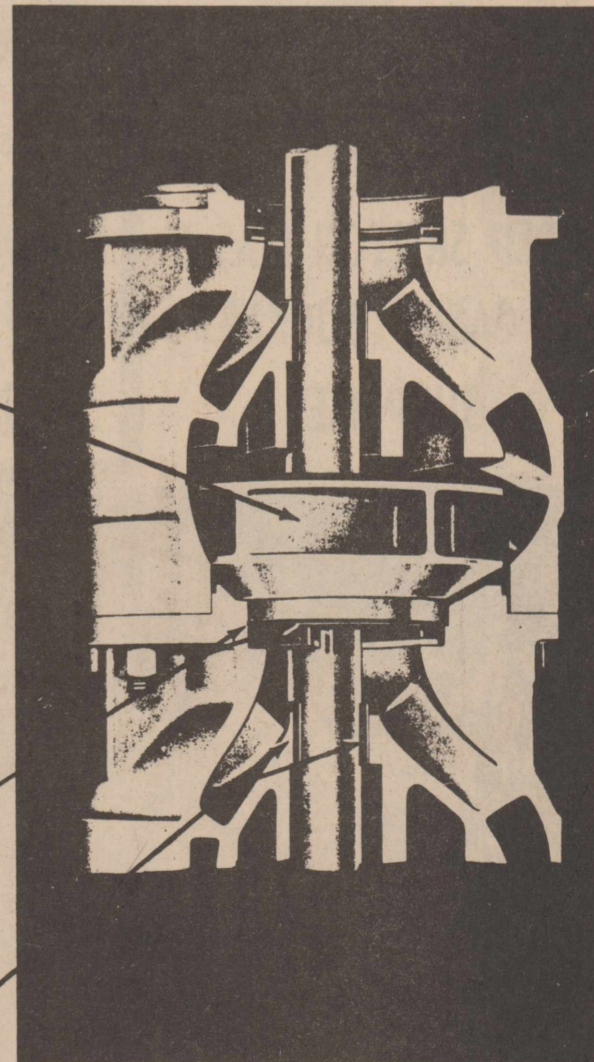

\*providing adequate well production is available

For better values in pumps . . . more water, and reduced irrigating time  
HAVE YOUR PUMP REPAIRED BY PEERLESS PUMPS

PEERLESS PUMPS  
Hydrodynamics Division  
Food Machinery & Chemical Corp.

Plainview



Amarillo Highway



# COME TO CASHWAYS

## REMODELING AND

# 12TH

# Anniversary Sale

### PRIZES!

### TREATS FOR THE KIDDOS!

**JELLO** ALL FLAVORS REGULAR SIZE BOX **5c**

KIMBELL **BISCUITS** 4 CAN **29c**

KIMBELL **COFFEE** LB. CAN **59c**

25 LB. BAG

# GLADIOLA FLOUR \$1.79

## WIN THIS BEAUTIFUL TV SET

Come in and register often for this new 17 inch Thinman Portable TV by Admiral to be given away Saturday, April 15th.

NOTHING TO BUY.....NO GIMMICKS

Simply register every time you are in the store. No one under 14 years eligible to register.

Also register for the beautiful

## ADMIRAL CLOCK RADIO

to be given away Saturday, April 8th.

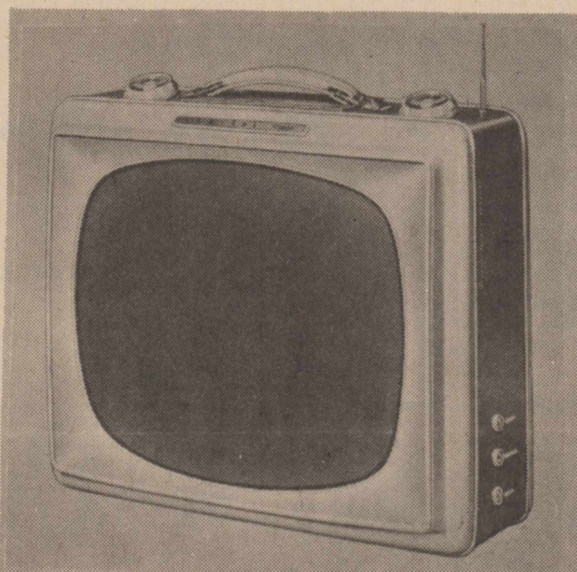

The **THINMAN** CUSTOM 17" PORTABLE TV by ADMIRAL

FRENCH'S **BLACK PEPPER** 4 OZ. CAN **29c**

BAKER'S **COCONUT** SOUTHERN STYLE OR ANGEL FLAKE 4 OZ. CAN **19c**

**CAKE MIX** SWANS DOWN WHITE OR DEVIL'S FOOD 4 FOR **\$1**

**GLADIOLA FLOUR** 10 LB. PRINT BAG **89c**

6 BOTTLE CARTON---KING SIZE **COCA COLA** PLUS DEPOSIT **25c**

(COKE TO BE SAMPLED ALL DAY APRIL 5)

## TREA



A FREE KEY TO EVERY CUSTOMER

FREE 50 BA

25 To Be

More Wi

AND YOU M

- 1 Sunbeam automatic
- 1 All aluminum Spagl
- 1 Kamp
- 1 Jr. Bar
- 3 Six piece
- 1 Nineteen pie

**BIG TOP**  
peanut butter  
none finer at any price

**39c**

FREE!  
FOR THE KIDDOS  
KITES  
RED SKELTON MASKS  
CANDY SUCKERS  
SURPRISES

**FRYERS** FRESH DRESSED WHOLE---LB. **29c**  
CUT-UP---LB. 37c

FRESH CUT---LEAN **PORK CHOPS** LB. **49c**

3 LBS. JUMBO **FRANKS** **99c** LB. PKG. CORN KING **BACON** **49c**

4 LB. BAG PINKNEY **SAUSAGE** **89c** PEN-FED---CHOICE BEEF **ROUND STEAK** LB. **89c**

WE HAVE PLENTY OF **EASTER HAMS**  
CHECK US BEFORE YOU BUY  
PEN-FED---CHOICE BEEF **T BONE STEAK** LB. **99c**

GOLDEN RIPE **BANANAS** LB. **10c**

FRESH GREEN **ONIONS & RADISHES** BUNCH **5c**

JUICY TEXAS **ORANGES** LB. **10c** FANCY RED YORK **APPLES** lb. **15c**

RED **POTATOES** CELLO BAG 10 LB. **45c** CALIFORNIA **CELERY** LARGE STALKS lb. **7c**

**SUGAR** IMPERIAL 10 LB. BAG **98c**

**CHEESSE** KRAFT VELVEETA 2 LB. BOX **79c**

**COOKIES** SUNBEAM OR JIFFIES 2 LB. BAG **49c**

**CRACKERS** NABISCO LB. BOX **27c**



"This is our way of saying thanks for our being a part of this wonderful community," say Mr. and Mrs. Herman Meyer. The Meyers extend a warm invitation to all their customers, old and new, to come in and visit with them.

PATIO **Enchilada Dinners** 12 OZ. PKG. 3 FOR **\$1**

BORDEN'S (ALL FLAVORS) **ICE CREAM** 1/2 GAL. **69c**  
(SAMPLED ALL DAY APRIL 1)

12 OZ. HEREFORD **STEAKS** **59c** WHOLESUM **ORANGE JUICE** 12 OZ. CAN **39c**

DEMONSTRATION APRIL 5

## DOUBLE GUNN BROS. STAMPS

ON PURCHASES OF \$2.50 OR MORE ALL DAY  
**Friday, March 31 and Saturday, April 1**





Springtime values at our...

# DEL MONTE



# GARDEN SHOW

DEL MONTE CUT 303 CANS **GREEN BEANS** 4 FOR \$1

DEL MONTE 303 CANS **SWEET PEAS** 5 FOR \$1

DEL MONTE WHOLE KERNEL 12 OZ. CANS **GOLDEN CORN** 5 FOR \$1

DEL MONTE 303 CANS **SPINACH** 7 FOR \$1

DEL MONTE CHUNK STYLE FLAT CANS **TUNA** 4 FOR \$1

DEL MONTE TOMATO 303 CANS **JUICE** 10 FOR \$1

## TREASURE CHEST OF VALUES

A FREE KEY EVERY CUSTOMER

you win a valuable prize if your key opens the chest

**FREE! FREE! FREE!**  
**50 BASKETS OF GROCERIES**

25 To Be Given Away March 31 and April 1-----25  
More Will Go To Lucky Customers On April 7-8.

AND YOU MAY WIN ONE OF THESE WONDERFUL PRIZES

- 1 Steam automatic frying pan
- 1 Presto electric hot dogger
- 1 Aluminum Spaghetti Cooker
- 1 Electric food warmer
- 1 Kamp Kool 2 burner stove gasoline lamp
- 1 Jr. Bar B Q Grill with stainless tools
- 3 Six piece starter sets of translucent China ware
- 1 Nineteen piece SKOL Swedish type U.S made glass set

**BAR**  
98c

**MIRACLE WHIP**  
KRAFT QT. JAR 49c

**ESSE**  
79c

**SHORTENING**  
BAKERITE 3 LB. CAN 65c

**OKIES**  
49c

**POTATO CHIPS**  
MORTON'S 25c BAG 19c

**CKERS**  
27c

**COTTAGE CHEESE**  
BORDEN'S 12 OZ. 19c

DEL MONTE 14 1/2 OZ. **SAUCE**  
PINEAPPLE-GRAPEFRUIT 5 FOR \$1

DEL MONTE 15 OZ. BOX **RAISINS** 4 FOR \$1

DEL MONTE 211 CANS **PINEAPPLE**  
CHUNK, TIDBIT OR CRUSHED 5 FOR \$1

DEL MONTE 300 CANS **ASPARAGUS**  
MARY WASHINGTON ALL GREEN 3 FOR \$1

BUY TWO GET ONE **FREE**  
12 OZ. BAG AMERICAN BEAUTY

**ELBO-RONI**  
BUY 2 FOR 39c  
GET ONE FREE!

DEL MONTE 303 CANS **FRUIT COCKTAIL** 4 FOR 89c

DEL MONTE SLICED OR HALVES **PEACHES** 2 1/2 CANS 3 FOR 89c

DEL MONTE 14 OZ. BOTTLES **CATSUP** 5 FOR \$1

DEL MONTE 46 OZ. CANS **Grapefruit Juice** 3 FOR \$1

DEL MONTE 303 CANS **Pear Halves** 4 FOR \$1

SPECIALS BEGIN FRIDAY MARCH 31.

**DOUBLE GUNN BROS STAMPS EVERY WEDNESDAY**

Phone 3581 **Free Delivery**

**CASH WAY** Where Friends Meet and Prices Talk

**FOOD STORE** SPECIALS EVERY DAY





**SELL · BUY · TRADE · HIRE · SERVICE · WANT ADS!**  
**LOST and FOUND · SERVICE · T**  
**HELP WANTED · EMPLOYME**

**CLASSIFIED ADS**

Rates on classified advertising are: 6 cents per word first insertion; 3 cents per word second insertion, and each additional consecutive insertion. Minimum 50 cents first insertion, 25 cents additional insertions. The Enterprise is not responsible for mistakes after first insertion. Please read your ad.

All classified accounts are due and payable 10th of month following insertion. A flat rebilling fee of \$1.00 will be charged for all accounts 30 days past due and for all successive rebillings.

**For Sale**

- FOR SALE: 1956 Ford pickup Good Condition, Lloyd Graham, Olton Co-op Gin, 4-tfc.
- GET MORE from every acre. Plant Northrup King Hybrid grain, NK-37 Bermuda Grass, Alfalfa, W.L. Gallaway, dealer, Phone 3851, Olton, 6-tfc.
- FOR SALE: 58 Chevrolet, 4 door, V8 radio, heater, Phone 4711, 8-tfc.
- FOR SALE: 1957 Model Massey-Harris combine 82, in good shape, and two grain trucks, Phone 4106, 7-tfc.
- FOR SALE: Fruits trees, peach, plum, pear, apple, grape, apricot, cherry and pecan, Olton Farm Supply, Phone 2261, 8-tfc.
- FOR SALE: NEW 61 Ford, 6 cyl., 1/2 ton Pickup, \$1775.00, Phone 4711, 8-tfc.
- FOR SALE: 1956 GMC half-ton pickup, long wheel base on butane, Phone 2975, 7-2tp.
- FOR SALE: 400 ft. 16 in. irrigation well casing, One mile south and 1 1/2 miles west of Olton, Mrs. Lillian Green, 52-tfc.
- FOR SALE: Brand new Sewmore Sewing Machine, Never been used, Phone 3081, Ave. E and 6th Street, 3-tfc.

**The Olton Enterprise**

Published each Thursday at Olton, Texas. Subscription rates: \$3.00 per year in Lamb and neighboring counties; \$5.00 per year elsewhere.



Entered as second class matter at the post office at Olton, Texas, under the act of Congress, March 3, 1897.

Any erroneous reflection upon the character, firm or corporation which may appear in the columns of The Olton Enterprise, will be gladly corrected upon being brought to the attention of the publisher.

BILL TURNER . . . . . PUBLISHER  
 LAN\* HAIR . . . . . REPORTER  
 MAENETTE DENNIS . . . . . SOCIETY EDITOR  
 AMY TURNER . . . . . ADVERTISING  
 DUANE WHITELEY . . . . . COMPOSITOR  
 MARY DELL SANDERS . . . . . OPERATOR

**For Sale**

- FOR SALE: 1955 Ford Fairlane four door. Call 2181 Olton, 51-tfc.
- FOR SALE: 1956 Parklane Ford Station Wagon. Air conditioned, power steering, extra clean and new tires. Phone 4401, 2-tfc.
- DON'T TAKE OLD PAINT OFF your furniture, cabinets. Refinish in woodgrain, marble, or antique with Old Masters. It's easy. Hobby House, Littlefield, 4-tfc.
- For Sale: Baby's play pen, stroller, and jumping chair. Phone 2461, 8-tfc.
- FOR SALE: 1955 Pontiac with 43,000 actual miles. Phone V.L. Smith, 5231, 8-tfc.
- FOR SALE: 58 Ford, 4 door, motor overhauled, air conditioner and radio. Phone 4711, 8-tfc.
- FOR SALE: 21 cu. ft. chest type Frigidaire deep freeze. Like new. Phone 5951, 6-tfc.
- FOR SALE: Oats and Barley seed, Royce McFadden, Phone 2644, 3-tfc.
- FOR SALE: 59 Galaxie, 4 door low mileage, air conditioner. Loaded with extras. Phone 4711, 8-tfc.

**For Rent**

- FOR RENT: 3 room modern house for rent. On east 5th Call 5711, 1-tfc.
- FOR RENT: 4 room street house on East 6th street. Call Tu 9-3775, 7-tfc.
- FOR RENT: 4 room house. Call or see Mrs. Ann Pavelka, 3-tfc.
- FOR RENT: 4 room house with bath. Phone 2831, 5-tfc.

**Wanted**

- WANTED: Custom fertilizing, single or dual application. contact Bill Walden, Phone 2181 or Olton Farm Supply, 51-tfc.
- WANTED: To make buttons, button holes, buckles, belts, children's garments. Dress making Wilena Gordon Phone 3081, 27-tfc.
- WANTED: To rent a farm near Olton, Contact Bill Walden, Ph. 2181 41-tfc.
- WANTED: Ironing wanted, Avenue E and Corner of 3rd or call 5145, Ruby Smith, 6-tfc.
- WANTED: One Air Conditioning and front-end man, Hall-Sides Motors, Inc. 6-tfc.
- WANTED: One General Mechanic. Olton Motor Company, Phone 3671, 7-2tc.

**FOR SALE**  
 One set of golf clubs, perfect condition. 2, 3, 4, 5, 6, 7, 8, 9 irons and putter, 1, 2, 3, woods, bag, and nadcoc cart. Reasonable. Phone 4352 after 5 p. m.

**REGISTERED Polled Herefords**  
 Quality Calves  
**MITCHELL HADDAD**  
 Box 156 Olton, Texas

**FOR ALL GEAR HEAD**  
 Service and Repair  
 SEE  
**W. M. Whitesides**  
 207 East 5th Street  
 PLAINVIEW, TEXAS

**LEVI'S**  
**Smith & Struve**  
 OLTON, TEXAS

**HOFFMAN TELEVISION**  
 at  
**RILEY'S TV SERVICE**  
 Phone 5131  
 For Expert Repair Service

**WAYNE'S**  
 — OFFICE SUPPLIES —  
 PRINTING And LITHOGRAPHING  
 Phone 2561 . . . . . Olton, Texas

**PIONEER DRILLING & MACHINE CO.**  
 SALES & SERVICE  
 —Nebraska Western Pumps—Irrigation Well Drilling—  
 411 Broadway

**Studio Girl Cosmetics**  
 See or Write Mrs. Ozla Brothers 1201 W. 7th, Box 463, Olton, Texas.

**WELL DRILLING**  
 16-inch Heavy Casing  
 \$4. 15 Per Foot  
 Drilling & Casing  
**Repair All Types Of Irrigation Pumps**  
 Gearhead Service  
 New F&F Pumps  
 Well Deepening  
 Pulling & Setting  
**B. C. Fitts, Inc.**  
 Phone 3951-Olton

**Water Well Drilling**  
**NO MONEY DOWN 3 YEARS TO PAY**  
 Pressure Pump Service  
**CALVIN COOK**  
 CA-4 4498 2519 Gladney (Seth Ward)  
 PLAINVIEW, TEXAS

**B.W. Armistead, O.D.**  
**Glenn S. Burk, O.D.**  
**OPTOMETRISTS**  
 406 LFD, Drive - Phone 385-5147  
 Littlefield, Texas

**BACK HOES CARRY-ALLS DUMP TRUCKS BULLDOZERS**  
**Cellars**  
**BILL ROSS**  
 DIRT MOVING CONTRACTOR  
**Basements**  
 DAY PHONE: 385-3939 FILL MATERIALS ALL KINDS  
 NIGHT: 385-3097  
 Littlefield, Texas

**Notice**

THE BOOKS you want are as near as your mailbox. Order from Ogletree's Book Shop, 2019 Broadway, Lubbock, 8-4tp.

NOTICE: CUSTOM MADE DRAPES - Fabric Samples Available - Charlotte Morris, 1020 Main, Phone 3391, 6-tfc.

LOST: Four-Buckle boot overshoe. If found, notify Paul Nafzger, Phone 5987, 4-tfc.

SEE BILL BENNETT for aluminum silicone treated storm windows and doors, custom made, 20-tfc.

TRASH BARRELS delivered, \$3 Price Wrecking. Phone 5371 23-tfc.

THROUGH WITH IT? Sell it to Price Wrecking Phone 5371 44-tfc.

**TOO LATE TO CLASSIFY**

FOR SALE: 3 room and bath house, corner 4th and Ave. G, Phone PO-2-4114, Lubbock, 8-4tp.

Contact L.E. Hodges for floors, drives, and sidewalks at Jeffrey's or Lubbock Building Products, 8-4tp.

PUPPIES to be given away, 6 weeks old. Free delivery. Phone 2647, Bryan and Brynea Allcorn, 8-3tc.

RETURNS HOME  
 Mr. and Mrs. Ernest Hasha and Mrs. Dewey Ball returned last week from a two-weeks visit in California with relatives.

**SMALLWOOD'S Vacuum Cleaner Repair**  
 ALL VACUUM CLEANERS AND POLISHERS REPAIRED  
 New and Used Cleaners  
**BAGS FOR ALL MAKES**  
 Sales and Service  
**FILTER-QUEEN DEALER**  
 3021-B 34th SW 5-2161  
 LUBBOCK

**WANTED**  
 WOMAN WHO CAN DRIVE  
 If you would enjoy working 3 or 4 hours a day calling regularly each month on a group of Studio Girl Cosmetic clients on a route to be established in and around Olton, and are willing to make light deliveries, etc., write to  
 STUDIO GIRL COSMETICS, Dept. WN-42, Glendale, California. Route will pay up to \$3.50 per hour.

**Bowling Scores**

**TEN PIN BOWLERS**  
 Wednesday, 9:00 p.m.

TEAM	W	L
Roberson-Olvens	40 1/2	15 1/2
Chitwood Ins.	33	23
Whittington	30	26
Olton Bank	27 1/2	28 1/2
Williams Ins.	26	30
Sanders-Paris	25	31
Thomas Wash	22	34
Campbell's	20	36

**High men's game, Charles Tussy, 225; high men's series, Andy Andrew, 553; high women's game, Frankie Carlisle, 193; high women's series, Frankie Carlisle, 501; high team game, Parsons, 650; high team series, Parsons, 1857.**

**TEN SOLDIERS**  
 Tuesday, 7:00 p.m.

TEAM	W	L
Jeffrey Lu.	34 1/2	17 1/2
Thompson Chev.	27 1/2	24 1/2
Adams	27	25
Moore's	26	26
City Barber	25	27
Plainsmen	24	28
McDonald's	24	28
Olton Paint	20	32

**SPRINGLAKE LADIES**

TEAM	W	L
No. 5	63	33
No. 3	61	35
No. 4	58	38
No. 1	47	49
No. 7	45	51
No. 2	41	55
No. 8	36	60
No. 6	27	69

High game, Eva Hopping; high series, Eva Hopping; high team game, No. 5; high team series, No. 5.

**OLTONETTES PLUS**  
 Thursday 6:30 p.m.

TEAM	W	L
Williams	35	17
Hart Camp	32	20
Gro.		
Consumers	29	23
Dorris Mach.	26	26
Olton Trade	25	27
Farmers	22	30
Gin		

High men's game, David Carlisle, 222; high men's series, Luck, Andrew, 598; high team game, Jeffrey Lumber, 712; high team series, Jeffrey Lumber, 1970.

**SPRINGLAKE COUPLES**  
 Monday, 9 p.m.

TEAM	W	L
Watson Bro.	38	18
Mac's Hdw.	33	23
Springlake	32	24
Beauty	31	25
Thompson	31	25
Springlake Elevator	27	29
Perkins Trac. & Imp.	25	31
Circle Gin	20	36
High men's game, Foy Cook, 228; high men's series, Foy Cook, 583; high women's game, Wiona Boone, 166; high women's series, Wiona Boone, 468; high team game, Watson Bro., 667; high team series, Watson Bro., 1851.		

**MEN'S CLASSICS**  
 Thursday, 9 p.m.

TEAMS	W	L
Fitts & Townsend	43	13
Olton Lions	33	23
Olton Grain	30	26
Olton Co-op	27	29
Higginbotham-Bartlett	26 1/2	29 1/2
Thompson Imp.	25 1/2	26 1/2
Olton Dtn.	21	35
Hatley & Machen	19	37

High game, Andy Andrew, 226; high series, Andy Andrew, 432; high team game, Thompson Imp, 900; high team series, Lions Club, 2503.

**LADIES LEISURE**  
 Thursday, 9 a.m.

TEAMS	W	L
Olton Drug	36	16
Tasty Cream	30	22
Jeffrey Lumber	27 1/2	24 1/2
White Auto	26	26
Gray Gro.	25	27
Bizzells	24 1/2	27 1/2
Botkin Food	24	28
Smith & Struve	15	37

High game, Bonnie Buchenau, 186; high series, Laveta Phillips, 493; high team game, Olton Drug, 598; high team series, Olton Drug, 1718.

**CHANNELLETES**  
 Monday, 6:30 p.m.

TEAMS	W	L
Phillips	65 1/2	42 1/2
Ditching		
Spotlite	63 1/2	44 1/2
Olton Meat Co.	59	49
Lester's	58	50
Dennis Bdrs.	55	53
Grant Ins.	50	58
Stoll Ins.	49	59
Lois Bea.	32 1/2	75 1/2

High women's game, Bonnie Lunsford, 209; high women's series, Bonnie Lunsford, 523; high team game, Olton Meat Co., 641; high team series, Olton Meat Co., 1748.

**PIONEER MIXED CLASSICS**  
 Tuesday, 9 p.m.

TEAM	W	L
Straw Gin	33	15
Parsons	32	16
Sherman's	27	21
Botkin & Nixon	24	24
G.H. Bley	21	27
Cashway	21	27
Whittington	20	28
Botkin's	14	34

**When You Use Liquid Fertilizer.....**  
**'Here's All You Have To Lift!'**

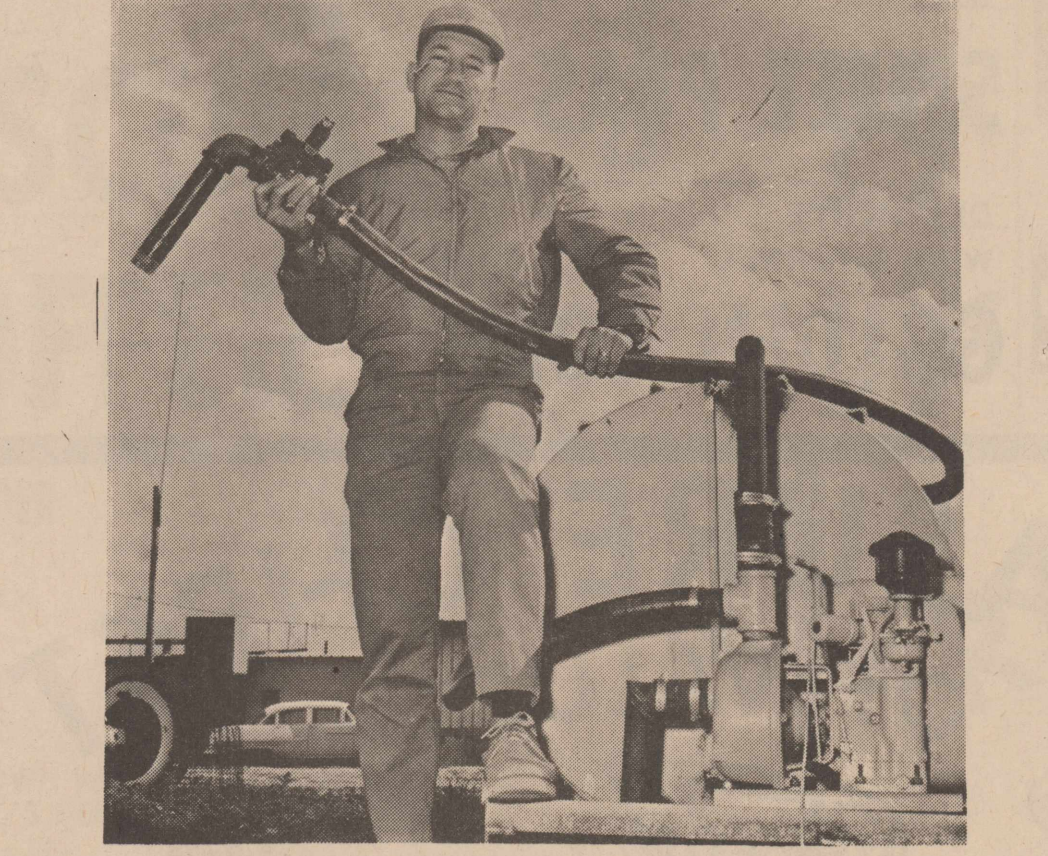

**DON SPAIN OF OLTON FARM SUPPLY**, new dealer of **LIQUID FERTILIZER** in Olton, shows how you eliminate the heavy work when you use **LIQUID FERTILIZER**. No more of that lifting heavy bags, just pick up a hose, says Don. It's not only easy, but safe . . . No danger from vapors, acid or high pressures. You can use **LIQUID FERTILIZER** for pre-plant fertilization, side-dressing or YOU CAN . . .

**Fertilize As You Plant.....**

Authorities at Lubbock Agricultural Experiment Station report that we have the biggest underground seasoning we have had since 1927. The big rains we had last summer brought moisture up to field capacity, and growing crops couldn't deplete it all, leaving a big moisture 'carry-over.' The bountiful subsoil moisture at present indicates that a lighter-than-normal irrigation will be required before planting — even if relatively dry conditions prevail in the near future. You can conserve even more of that moisture if . . . YOU

**USE A "STINGER"**

This simple little attachment will let you plant and apply SOLUTIONS, all in one easy operation. There will be only the one disturbance of the soil . . . one less time over the field . . . less pneumatic packing of the soil . . . plus getting the fertilizer near the seed. And with **LIQUID FERTILIZERS** — Solutions — they are ready to go to work instantly, assuring you of a healthier and more productive crop. Go by your nearest **LIQUID FERTILIZER** dealer and let him show you how easy it is to rig-up your planter unit with "Stingers," in order that you can plant and fertilize at the same time.

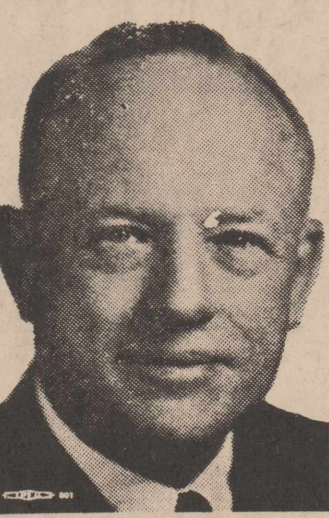

**THE WILL TO WIN FOR TEXAS**  
**Elect WILL WILSON U. S. SENATOR**  
 (PAID POL. ADV.)

**Olton Farm \$upply**

**DON SPAIN, OWNER**  
 Olton, Texas Phone 2261