

News Of Interest To Women



MRS. JOSEF A. BLEVINS, JR.

Critchfield-Blevins Wed In Ceremony At Plainview

The Chapel of the First Baptist Church in Plainview was the scene Saturday, Nov. 18 of the wedding of Miss Evelyn Ruth Critchfield and Josef A. Blevins, Jr.

The bride's parents are Mr. and Mrs. Tom Critchfield, Olton. Josef A. Blevins, Sr. of San Antonio is the father of the groom.

Rev. Doyn Merriman, pastor of Valley View Methodist Church, officiated at the double

ring ceremony. Wedding vows were exchanged beneath an archway of candles and greenery. Baskets of bronze and gold mums and candelabras were on each side. The pews were marked with gold ribbons.

Mrs. Inez Farrell played nuptial selections on the organ accompanied by Miss Lorraine Lincke, soloist. Given in marriage by her father, the bride chose a gown of cloud white peau de soie designed with a modified portrait neckline and long sleeves tapering to points over the hands.

Mrs. Hathaway Is Honored At Bridal Shower

A bridal shower honoring Mrs. Mickey Hathaway, nee Bobbie Anne Campbell, was held Monday, Nov. 20, in the Charles Sullivan home from 4 to 6 p.m.

Mrs. Sullivan received the guests and they were registered by Mrs. Lester Kennedy. The serving table was covered with a white lace cloth over pink and was centered with a centerpiece of pink artificial roses.

Special guests were Mrs. Edd Hathaway of Dimmitt, mother of the groom, and Mrs. Marshall Campbell, mother of the bride.

Hostesses were Meses. T.J. Smith, Arno Hall, Norman Smith, Charles Sullivan, G.A. Nicholson, Homer Curry, H.C. Webb, Virgie Gray, E.E. Hall, Lee Simmons, Raymond Cooper, Jim Gregory, Lester Kennedy, Steve Boruk, Max Keating and Miss Kay Cherry.

Golden Agers Thanksgiving Dinner Held

The Golden Agers observed their annual Thanksgiving dinner Thursday, Nov. 16 at the Legion Hut.

Chicken and dressing and all the trimmings were served to Mr. and Mrs. T.T. Souder, Mr. and Mrs. Lee Sherman, Mr. and Mrs. L.S. Kennedy, Mr. and Mrs. J.A. Wheeler, Mr. and Mrs. G.T. Galloway, Mr. and Mrs. F.M. Holland, C.T. Mason, C.T. Lokey, Meses. T. Combest, Jodie Morris, Bessie Cowart, Ann Pavelka, Nellie Turner, C.M. Owen, Anna Martin and Cora Wozencraft.

Out-of-town guests were Mr. and Mrs. C.C. Griffith of Plainview.

Regular sponsors, Mrs. Tom Smith and Mrs. Joe Chester, were present.

Dominoes, "42" and visiting served as entertainment for the afternoon.

The Golden Agers Christmas party will be Dec. 14 in the Legion Hut at the regular time. Each member will bring a gift not to exceed one dollar in price.

Sharon Schreier Is Honored With Birthday Party

Sharon Schreier was honored on her 12th birthday with a party in the home of her parents, Mr. and Mrs. Wilbur Schreier, Saturday afternoon, Nov. 18.

After playing games, refreshments of cake and ice cream sundies were served to Teresa Thomas, Connie Brown, Lynn McGill, Carol Hicks, Aliceene Cottrell, Sue Church, Robbie Langford, Donnie Gullett, Sandra Gregory, Janet Chester, Janice Long, Barbara Cowart, Melody Carlisle, Mickey Parsons, Tanya Brown, Beth White, Jane Ann Duncan, Gladys Thomas, Johnny Clark, Steve Collins, Steve Exter, Douglas Armstrong, Larry Green, Donnie Fancher, Mike Trotter, Shannon Thomas, Jimmy Schreier, Mrs. L.C. Schreier, Mrs. Gordon Thomas and the honoree.

Olton HSSC Presents Skit On Heritage

The Olton High School Student Council presented a skit on "Our American Heritage" Wednesday in a regular assembly in the auditorium.

Mr. and Mrs. Jimmy Curry from Canyon visited in the homes of their parents, Mr. and Mrs. Elmer Phillips and Mr. and Mrs. Homer Curry, over the weekend.

Mrs. Clovis Poteet, Cheryl and Sandra Cox spent the weekend in the Dewey Hukill home in Lubbock.

Shower Set For Billy Patillos

A miscellaneous shower for Mr. and Mrs. Billy Patillo, whose home burned last Tuesday night, will be held in the Ideal Cafe, Tuesday, Nov. 28 from 7 to 9 p.m.

Presbyterians Plan Revival

Revival services will begin at the Cumberland Presbyterian Church Sunday evening, Nov. 26.

The first service will be Sunday night at 7 p.m. Week night services will be at 7:30 p.m. Morning worship, Dec. 3 at 11 a.m., will be the concluding service.



Robin Brown, two-year-old son of Mr. and Mrs. Morris Gene Brown, Robin returned home from the Methodist Hospital in Lubbock Saturday, Nov. 11 after being there since June 3.

Corinthian architecture is characterized by columns, usually elaborately fluted and carved.

An old-timer is one who can remember when the government was criticized for giving away free seeds.

Eggs--High Protein, Low Calory Are Top Food Buy

Eggs are a high protein, low calory food, but not many homemakers think of them as such.

Housewives should realize how nutritional eggs really are, says Miller. Egg protein comes so near to perfection that scientists use it as a standard to measure the value of protein in other foods.

Eggs are also rich in minerals. Two eggs will furnish over six percent of the required phosphorus. Calcium and phosphorus promote a healthy nervous system, and they are also essential to the development of strong, straight bones and firm teeth.

Miller says housewives should also remember that eggs are one of our most competitive food items. One dozen large, Grade A eggs weighs 1 1/2 pounds, and at 60 cents per dozen this provides a high

Thanksgiving Tea Is Held

A Thanksgiving Tea was held in the Olton Methodist Church Sunday, Nov. 19.

Lana Hair presented the devotional, Bobbie Tollett led a sing song. Geneva Curry gave a poem on "The Master is Coming." Special music was presented by Alice Ross and Tanya Bryant, Rea Horn, Janice Galloway, Ronda Robertson and Gary Bizzell.

"Bits of Wisdom" was presented to the young people by the Senior members class. Hot chocolate and brownies were served.

Archie Curry Home Scene For Dinner

A Thanksgiving dinner for the Curry family was held Saturday, Nov. 18 in the Archie Curry home.

Members of the family that were present were Mrs. W.E. Monte, Jr., Baton Rouge, La.; Mrs. H.B. Testerman, Denton; Mr. and Mrs. C.C. Curry, Archie Curry, Mr. and Mrs. C.L. Curry, Billie Ellen and Kyle, Mr. and Mrs. E.E. Curry, Joyce and Geneva, Mr. and Mrs. Homer Curry, all of Olton; and Mrs. Robert Smith, Floydada.

Lavon Estes Is Honored At Birthday Party

Lavon Estes was feted with a surprise birthday party Sunday, Nov. 12, at her home. Waiting for Lavon when she came home from Church were Joanna and Elaine Lewis, Alice and Tanya Bryant, Judy Pinson, Janice Galloway, Mr. and Mrs. Doyle Pinson, Mr. and Mrs. J.A. Welch, and Mr. and Mrs. G.V. Estes.

Mrs. Lee Poteet spent the weekend in the home of her son and his family, the Bob Poteets, in Lubbock.

Kenneth Harper, Buster Nicholas and Wayne Carson have been deer hunting this past week.

Before marriage a man years for a woman. After marriage the "y" is silent.



Judy Lacewell Wedding Plans Are Announced

Mr. and Mrs. Witt Lacewell are announcing the engagement and approaching marriage of their daughter, Judy Carol, to Jerry Calvin Edmonson, son of Mr. and Mrs. M.L. Edmonson, Lubbock.

Vows will be exchanged Friday, December 22 at 3 p.m. in the Olton First Baptist Church. Friends and relatives are invited to attend the wedding and the reception immediately following the ceremony.

invited to attend the wedding and the reception immediately following the ceremony.

Tanner Grimes Family Moves To Littlefield

Mr. and Mrs. Tanner Grimes of Olton have recently moved to Littlefield. The Grimes have retired.

Just Right For A Working Woman



AQUA LACE is the predominating color in this ensemble by Bobbie Brooks chosen by Mrs. Amy Turner. The all-wool, slim skirt is in plaid. Her sweater is of 80% lamb's wool, 10% angora, 10% precious fur fibers and features push-up sleeves, Peter Pan collar and categy buttons down the front. This style may be found at WHITTINGTON'S, INC.

in olton it's Bizzells

PARSONS FURNITURE

"Where A House Becomes A Home"

GAS LIGHT

PRICES REDUCED!

Buy now at substantial savings during our Pre-Christmas Sale of Gas Lights. No money down, two full years to pay.

LIMITED TIME ONLY

PIONEER NATURAL GAS COMPANY

AMERICAN FOUNDERS LIFE

Don Williams, Agent

LAST 2 BIG DAYS!

Meinecke Bros.

37th Anniversary Sale

Friday And Saturday, Nov. 24-25

Everything In The Store At

REDUCED PRICES

Use Your Credit & Buy Now For Christmas

MEINECKE BROS.

Free Parking Lot West of Store

205-11 West 5th Plainview



A BASKET is made by Gayle Nicholas for the Olton team Monday night in a bout with Kress. Tommy Witten, at left, looks on. Kress won, 50-37.

Daily Dental Habits Injure Mouth Tissue

AUSTIN—Dental authorities can count at least 36 everyday habits that a great many Americans practice in one degree or another that are actually injurious to mouth tissue.

Item: Opening bottles with your teeth may make you the life of the party, but it's a juvenile practice as far as good dental health is concerned. Still, people often damage their teeth using them for such unlikely practices.

The habit of biting pensively on ear loops of glasses can be an important factor in teeth migration—moving out of position, dentists point out.

Chewing on pencil or pen during moments of concentration is almost an occupational hazard for bookkeeper and stenographers. Dentists report considerable erosion of teeth among people in these professions.

Upholsterers, carpenters, and shoemakers who hold nails between their teeth develop typical dental ailments. Seamstresses who bite thread and dressmakers who hold pins and needles between their teeth invariably suffer from bad mouth conditions, dentists have found.

Biting on matches and tooth picks, abnormal tongue pressures against teeth, lip and cheek biting, and continued clenching of teeth to control emotions all may have their adverse effects.

Also listed as detrimental to teeth and gums is the practice among women of using their teeth to open bobby pins. Another is the habit of cupping chin in hands while reading or watching television.

Such poor dental health practices are summed up in the fact that about half the American population over 45 years of age is—or should be—wearing some form of artificial denture, resulting in a 40 to 80 percent reduction in chewing efficiency.

Among children the habit most detrimental to teeth is thumb sucking. However, most authorities agree it will not cause improper teeth alignment if stopped by age four or five.

A sleeping habit known as "pillowing" may lead to incorrect closure of teeth. This is the habit some people have of sleeping with cheek on fist, forcing the lower jaw out of natural alignment.

Obscure headaches, tenderness at the temples or facial tenderness are often signs of faulty closure of teeth, a condition which is aggravated by poor dental habits.

IN LOUISIANA
Clovis Poteet and Lacy Armstrong spent the weekend in New Orleans, Louisiana. They visited the Brown-Miller pickle clan in Wiggins, Mississippi, on their trip.

Pablo Saldivars Have Baby Boy

Mr. and Mrs. Pablo Saldivar are the parents of a baby boy born Saturday, Nov. 18 at the Community Hospital and Clinic. They named the six pound and fifteen ounce infant Pablo Javier. Pablo is the Saldivar's first child.

Paternal grandparents are Mr. and Mrs. Tranquilino Saldivar of Olton.

Anayas Have Baby Daughter

A baby daughter named Angelica and weighing eight pounds and seven ounces was born to Mr. and Mrs. Rogelia Anaya Monday, Nov. 20, in the Community Hospital and Clinic. She is the Anaya's sixth child.

The Anayas are from LaFeria.

BASKETBALL GAME
Olton High School basketball girls, A and B teams, will host Nazareth here in a scrimmage Tuesday night, Nov. 28 at 7 p.m.

David Howton Attends Shop At Texas Tech

David Howton, Olton High School business teacher, attended a Business Teachers Workshop in the Student Union Building at Texas Tech, Saturday, Nov. 18.

He served as one of the main speakers on the topic of "What Are Small High Schools Doing For Their Students In Typewriting?"

Other discussion groups talked on shorthand, office practice and bookkeeping. The theme of the meeting was "Methods and Material for Business and Economic Education."

RECIPE

Another "quick and easy" recipe donated to us by Miss Gayle Scott, homemaking teacher, was this one for "Busy-Day" Lemon Cheesecake.

- 1 large (8 oz.) package Borden's cream cheese
- 2 cups whole milk
- 1 package Jell-O Lemon Instant Pudding
- 1 8-in. graham cracker crust

Stir cream cheese until very soft, blend in 1/2 cup milk. Add remaining milk and the pudding mix. Beat slowly with egg beater just until well mixed, about 1 minute. (Do not overbeat.) Pour at once into graham cracker crust. Sprinkle graham cracker crumbs lightly over the top. Chill about an hour. Serve to 8 people - a real party dessert so easily.

it's a thrifty treat ...

to shop here!

SUGAR	IMPERIAL 10 LB. BAG	98¢
FLOUR	GLADIOLA 10 LB. BAG	89¢
CHIFFON LIQUID	DETERGENT REGULAR	29¢
	GIANT	49¢
	KING SIZE	69¢
CRISCO	3 LB. CAN	79¢
DOG FOOD	ROXEY 1 LB. CAN	35¢
	FOR	35¢

MIRACLE WHIP	QT. JAR	49¢
TOMATO JUICE	46 OZ. SHURFINE	25¢
PEACHES	SHURFINE NO. 2 1/2 CAN SLICED OR HALVES	25¢
COFFEE	FOLGERS 2 LB. CAN REG. OR DRIP	\$1.29
CHERRIES	SHURFINE R.S.P. 303 CAN	19¢

TOILET TISSUE	NORTHERN 4 ROLLS	33¢
CRACKERS	KRISPY BY SUNSHINE 1 LB. BOX	29¢
DR. PEPPER	12 BOTTLE CARTON PLUS DEPOSIT	49¢

APPLES	DELICIOUS	17¢
BANANAS		12 1/2¢
KRAFT CHEESE	LONGHORN	49¢
ORANGE JUICE	FROZEN SHURFINE 6 OZ. CAN	19¢
CHUCK ROAST	LB.	43¢
7 CUT ROAST	LB.	55¢
BACON	LONGHORN RANCHSTYLE 2 LB. PKG.	\$1.09

Let Us Give Thanks
For Our Blessings....

- ✓ **Freedom From Want**
Our country produces more than we can consume.
- ✓ **Freedom From Fear**
No secret police knock on our doors at midnight.
- ✓ **Freedom Of Worship**
In America we attend the church of our choice.
- ✓ **Freedom Of Speech**
We may voice our opinions without fear of censorship.

Have A Wonderful Thanksgiving!

We thank you for your wonderful support of our business... for the many loyal friends and customers we have had the privilege of serving.

Farmers' Gin Inc.

Highway 70 Olton, Texas

Phone us your special orders for BAR-B-Q -- Parties or company.

SHERMAN FOOD

Double Gunn Bros. Stamps Wednesday With \$2.50 Purchase

Free Delivery Quality Meats Phone 285-2787

WE TIP OUR HATS.....



JUNIOR TEAM

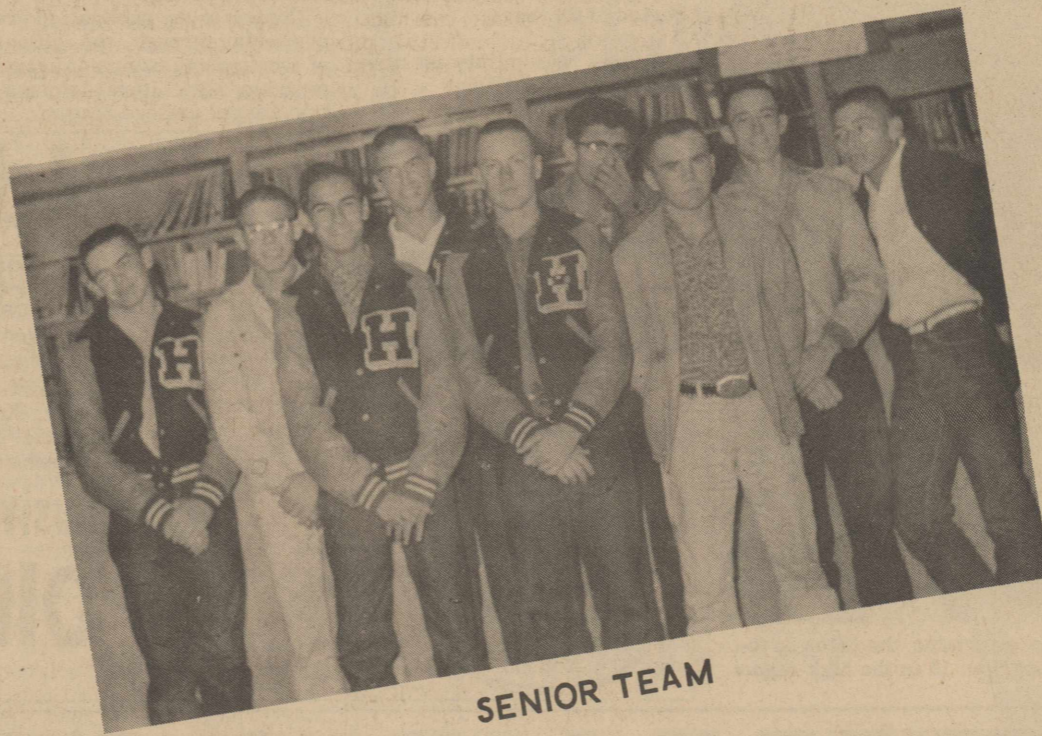

SENIOR TEAM

To The District Champion FFA Teams Of HART HIGH SCHOOL

Jr. Chapter Conducting Team Also 1st In Area 1

*Our Future Citizens Are Doing A Top-Notch
Job And We Are Sincerely Proud Of Them.*

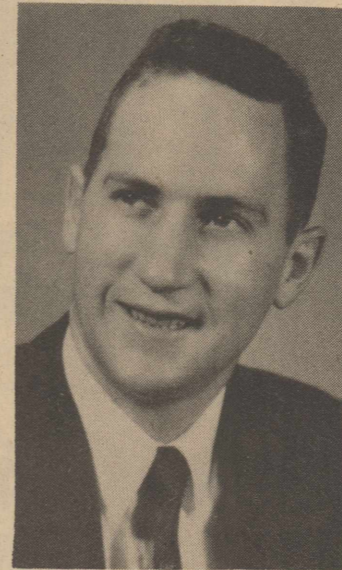

Lanny Tucker, Sponsor

Junior Chapter Conducting Team

- | | |
|----------------|---------------------|
| Garry Heller | Kenneth Bailey |
| Mark Martin | Kenneth Sharp |
| Tommy Morrison | Danny Godfrey |
| Larry Davis | Harvey Sullivan |
| | Steve Sharp, absent |

Senior Chapter Conducting Team

- | | |
|-----------------|------------------|
| Johnny Kittrell | Gilbert Guzman |
| Billy Farris | Mike Reed |
| Dennis McLain | Don Sharp |
| James Mitchell | Joe Rubalcaba |
| | Alfonso Gonzales |

FARMERS STATE BANK
ROZANNA'S SCHOOL OF MUSIC
NEWSOM GROCERY
HART LAUNDRY
NEWMAN & DUDLEY AGENCY
HI POINT GRAIN & FERTILIZER INC.

L&A DRESS SHOP
COX SHAMROCK SERVICE
COX BUTANE CO.
COX AUTO PARTS
HART LUMBER CO.
LILLY'S CAFE
ED HARRIS LUMBER CO.
LONGHORN BARBER SHOP

HART VARIETY & DRY GOODS
BAILEY MOTOR SERVICE
HART GRAIN CO. INC.
WALT HANSEN GROCERY
SOILA BEAUTY SHOP
PANHANDLE COMPRESS & WAREHOUSE

W.T. SANDERS INSURANCE
GREEN FROG CAFE
HART GIN CO.
HART OF THE PLAINS GIN, INC.
HART PRODUCERS CO-OP GIN
B&K GROCERY
HART OIL & BUTANE CO.
FARMERS GRAIN CO.

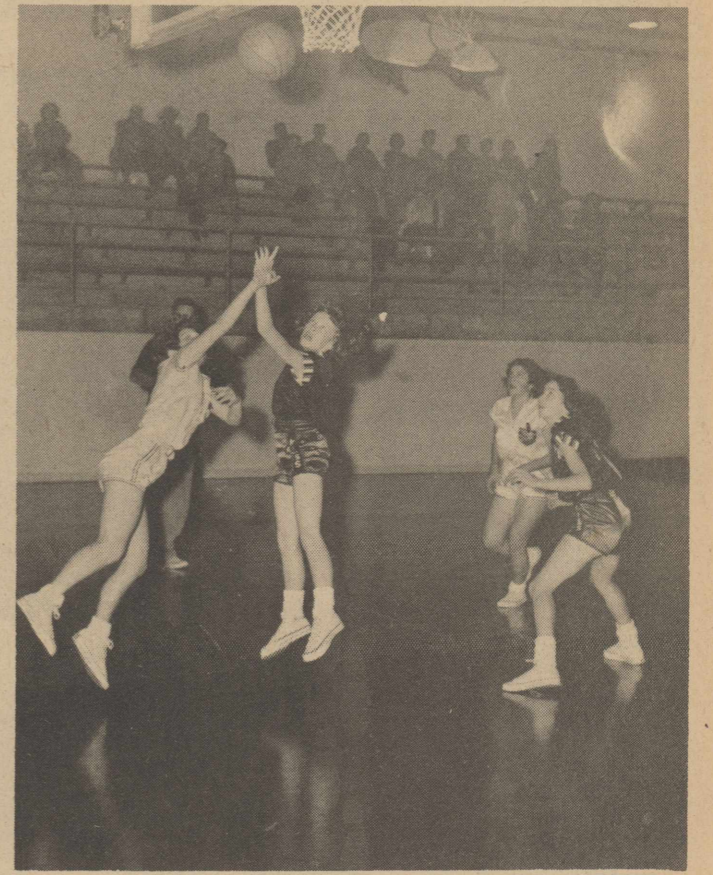

AN OLTON JUNIOR HIGH BASKETBALLER scores two points in a game with Kress here Monday night. Final score was Olton 22, Kress, 14.

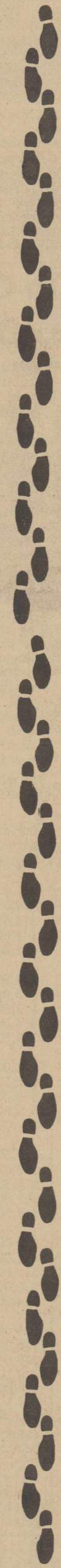

IT'S NO NEED TO WALK A MILE
 WE ARE AS NEAR AS YOUR TELEPHONE...
 Phone 285-2631 and ask for the CLASSIFIED AD TAKER
 FOR RESULTS - FOR PROFITS
 READ AND USE
 OLTON ENTERPRISE WANT ADS
 COPY AND CANCELLATION DEADLINE IS 12 NOON WED.



MEXICAN MUSIC—Senor Cecilio Alvarez of Durango, Mexico entertains the Olton Spanish Club with accordion music and Mexican songs. The club met Nov. 15 in the high school auditorium.

accordian. The members joined in the singing on songs they knew.

Elmer Moore was guest speaker. Thirty-two members attended the meeting. Mrs. Clyde E. Smith is sponsor of the Spanish Club.

Copyrights extend for a period of 28 years.

Tennis was purely an amateur sport until 1926.

House Plans Now Available

Research workers of the Texas Agricultural Experiment Station have prepared the first in a series of study plans on developing house plans for Southern housing.

Copies of the publication are available through the offices of local county extension agents or from Agricultural Information Office, College Station.

Auto Accidents Are Reported

Two auto accidents were reported in Olton during the past week with no serious injuries involved.

An accident last Thursday night on Highway 70 in front of Olton Farm Supply involved a 1955 Chevrolet, driven by Arthur Washington. The auto

caught fire and was reported a total loss by Police Chief Emmett Burrows.

Washington was fined \$41 for being physically unfit to drive an automobile.

Monday morning a 1960 Chevrolet pickup, driven by Mrs. Jack Thomas, and a 1951 Ford sedan, driven by Mrs. Maria Vela, collided at the intersection of Tenth and Ave. H. Mrs. Vela was given a ticket for no driver's license.

TOO LATE TO CLASSIFY

FOR SALE OR TRADE: Equity in three bedroom house in Olton or Plainview for same in Dimmit. Plainview phone Capitol 3-3766, Edmonson, UN 4-3466, 42-3tc.

Spanish Club Meet Is Held

The Olton Spanish Club, El Circulo Espanol, met Wednesday, Nov. 15 in the High School auditorium. Fruit cakes were distributed to the members during the business meeting to be sold for \$2.50 each as a money raising project to help send delegates to the Pan-American Student Forum Convention which will be held in Austin in the spring.

A progress report of the scrap-iron project was made by Diane Smith, chairman. Also plans were discussed for having the Spanish

Christmas Banquet at the Old Mexico Cafe in Plainview.

The play "Little Red Riding Hood," (Caperucita Roga) was staged for entertainment in Spanish by last years Spanish II class, with the exception of Tanya Bryant who portrayed Little Red Riding Hood. John Allen Douglas played The Big Bad Wolf and Alice Ross Bryant was the grandmother. Other characters were Janice Galloway, mother, and Joanna Lewis, narrator.

The feature attraction of the club meeting was the entertainment by Senor Cecilio Alvarez of Durango, Mexico. He sang Mexican songs and played the

Here's How To Calculate 1961 Sales Tax Deduction

Texas taxpayers will get a break in claiming Texas sales tax payments on their federal income tax returns for 1961. This was announced today by B. Frank White, Internal Revenue Service Regional Commissioner for Texas and four other southwestern states.

The IRS has devised a Texas Sales Tax Table to help the Texas taxpayer calculate his state sales tax deduction at a glance and without troublesome record keeping.

According to Mr. White, Texas taxpayers who itemize their deductions on Form 1040 will not have to keep their state sales tax records, providing their Texas sales tax deductions do not exceed those on the Tax Table.

"Texas taxpayers making state sales tax payments in excess of the amounts shown on the Table may take deductions to which they are lawfully entitled," Mr. White said.

However, these taxpayers must keep sales tax records and be able to prove their deductions in the same way as they would be required to verify any other deductions on their federal tax return.

"Taxpayers using the standard 10 percent deduction would not be entitled to deduct the Texas Sales Tax payment," Mr. White said.

The Tax Table, shown here, gives average amounts spent by Texas residents for sales taxes and is arranged according to various adjusted gross income brackets. Since the Texas Sales Tax Law did not go into effect until September 1 of this year, the IRS Tax Table covers the period between September 1 and December 31,

1961. A new Table will be published for 1962.

Mr. White explained that estimates of average Texas general sales tax payments are based on two kinds of information - state sales tax laws and a statistical analysis of consumer spending. When new spending patterns are established, or substantial changes are made in the Texas Sales Tax Law, the Table will be revised.

The Table does not include such deductible items as the Texas state tax on gasoline, which is five cents a gallon, or the cigarettes, eight cents a pack, which was effective August 28, 1961.

Mr. White said that the time saving Texas Sales Tax Table will be off the presses and available for general distribution at IRS district offices in Austin and Dallas by December 6.

Residents' Average State General Sales Tax Payments* Texas - 1961

Income as shown on line 9, page 1, Form 1040 Sales tax (Adjusted Gross Income) payment

Under \$1,000	...	\$ 3
\$ 1,000 under \$ 1,500	...	4
\$ 1,500 under \$ 2,000	...	4
\$ 2,000 under \$ 2,500	...	5
\$ 2,500 under \$ 3,000	...	6
\$ 3,000 under \$ 3,500	...	7
\$ 3,500 under \$ 4,000	...	8
\$ 4,000 under \$ 4,500	...	9
\$ 4,500 under \$ 5,000	...	10
\$ 5,000 under \$ 5,500	...	11
\$ 5,500 under \$ 6,000	...	12
\$ 6,000 under \$ 6,500	...	13
\$ 6,500 under \$ 7,000	...	14
\$ 7,000 under \$ 7,500	...	15
\$ 7,500 under \$ 8,000	...	15
\$ 8,000 under \$ 8,500	...	16
\$ 8,500 under \$ 9,000	...	16
\$ 9,000 under \$ 9,500	...	17
\$ 9,500 under \$10,000	...	18
\$10,000 under \$11,000	...	19
\$11,000 under \$12,000	...	20
\$12,000 under \$13,000	...	21
\$13,000 under \$14,000	...	22
\$14,000 under \$15,000	...	23
\$15,000 under \$16,000	...	24
\$16,000 under \$17,000	...	25
\$17,000 under \$18,000	...	26
\$18,000 under \$19,000	...	27
\$19,000 under \$20,000	...	28

*Based upon the 2 percent Texas sales, excise and use tax which became effective Sept. 1, 1961. Figures in the table do not reflect payments of the 1.5 percent special motor vehicle retail tax, which should be computed separately.



HOW OLD IS OLD?

Bexel M Vitamin Insurance helps make the older years more active—the active years more fun!

Are the years slowing you down—or are you slowing down from a lack of vitamins? Older people especially need plenty of vitamins in their diet. Don't stop doing the things you enjoy. If you need vitamins, Bexel M guarantees you the vitamin insurance you need for "get-up-and-go!" It's a super-potency formula of 11 vitamins plus iron, trace minerals.

*If your trouble is functional, organic or due to other causes, see your doctor. There's the Right Bexel Vitamin Formula For Every Member of Your Family



OLTON DRUG



USE POSTAL ZONE NUMBERS Your Postmaster says: Be sure your Christmas cards and packages arrive on time; please shop and mail early.

You've Seen It Advertised On TV....

DUPONT LUCITE® Wall Paint

"Lucite" is the new, different wall paint that's made double-thick to go on double-quick. Just open the can and start to paint. No stirring required. It's clean, it's easy, it's quick. And it dries to a beautiful dull-flat finish that hides surface imperfections. You're in for a new painting experience when you use "Lucite."

Sold Exclusively In Olton By...
Olton Farm Supply

PHONE 285-2404

THANKSGIVING

TAKE TIME TO COUNT YOUR BLESSINGS

Take Time To Think...
It is the source of power.

Take Time To Work...
It is the price of success.

Take Time To Play...
It is the secret of perpetual youth.

Take Time To Laugh...
It is the music of the soul.

Take Time To Give...
It is too short to be selfish.

Take Time To Read...
It is the fountain of wisdom.

Take Time To Love And Be Loved...
It is a God-given privilege.

Take Time To Be Friendly...
It is the road to happiness.

Take Time To Pray...
It is the greatest power on Earth.

We Are THANKFUL For The Privilege Of Serving You.

OLTON CO-OP GIN

Springlake News

John Bridges, Bill Matlock, Arnold Washington, James Washington and Rev. M.B. Baldwin attended the Kress and Idalou game at Bulldog Stadium at Plainview Friday night.

Mrs. Frances Watson taught the second session of the G.A. Leadership Course at the home of Mrs. Marie Bibby Thursday from 10 a.m. to 3:30 p.m. Other leaders present were Mrs. Bobie Banks and Mrs. Dorothy Washington.

R.L. Byers, Jr., J.B. James, K.B. Parish and Fred Smith of Olton left Tuesday for South Texas to deer hunt.

Jearl Wayne James was a dinner guest of Mr. and Mrs. Bud Matlock Friday.

Mr. and Mrs. W.O. Watson left Friday for Dallas to visit a few days with his brother who had a heart attack.

Mr. and Mrs. Shot Sanders and Beth and Wade of Morton and Mrs. Juanita White, Larry and Sharon of Littlefield visited last Sunday with Mrs. Edna McClure and Mrs. Ilo Sanders in the McClure home.

Mr. and Mrs. Donnie Clayton and children visited with Mr. and Mrs. Donald Kelly and girls of Earth Wednesday night.

Mr. and Mrs. Hilbert Wisian attended the annual Thanksgiving dinner at the Earth Methodist Church Wednesday.

Mr. and Mrs. Bud Skinner returned home recently from Sayre, Okla., where they had spent two weeks with his brother who is seriously ill.

Mr. and Mrs. D.F. Byerly of Lockney and Mr. and Mrs. Lloyd Payne of Lubbock were dinner guests of Mr. and Mrs. Wayne Davis, Del and Tammy Sunday. Ricky Ingram, Lubbock, and Lana Dawson, Idalou called in the afternoon.

Mr. and Mrs. Joe Ingram, California, visited with her son and family, Mr. and Mrs. Wayne Davis. They were on their way to Fort Worth to attend funeral services for his brother.

Among those on the sick list during the weekend were Mrs. F.W. Bearden, Mrs. Viola Baldwin, Bud Matlock, and Danny Byers.

Mrs. Marvel Carruthers left Friday to visit the weekend in Portales, N.M., with Mrs. Melvin Chambless.

Mrs. Johnnie Busby went to Anton Friday morning to spend a few days with her sister and husband, Mr. and Mrs. Jewel Melton.

Mrs. Tracy Cowell, Terry and Tony Lee of Dimmitt spent Friday with Mrs. Edna McClure.

Mr. and Mrs. Willis White left Saturday for California to visit relatives and then on to Oregon to visit Mr. and Mrs. Braxton Dent. The Dent's son was in a car wreck last week. His jaw was broken in three places.

Mr. and Mrs. Robert Huckabee entertained in their home Sunday with a tea at 4 p.m. for the Training Union sponsors of the Beginner Department. Hot spiced tea, coffee, fruit cake and cookies were served to Mr. and Mrs. Solon Brown, Mr. and Mrs. Ernest Green, F.W. Bearden, Mrs. Edna McClure, Mrs. Thelma McClanahan, the host and hostess.

Mrs. Edna McClure visited Saturday in Littlefield with Mrs. Juanita White and children.

Mrs. Thelma McClanahan entertained the following at her home Sunday with a dinner: Mr. and Mrs. Solon Brown, Mrs. Edna McClure, Mrs. Elma Criswell, Mrs. Myrtle McNamara, Mrs. Myrtle Clayton and Mrs. Mattie Boone.

Mr. and Mrs. Billy Watson sponsored a Young People's Fellowship after church services Sunday night at the Fellowship Hall.

Mr. and Mrs. Herbert Miller and Noble accompanied Mr. and Mrs. Kenneth Heard of Littlefield to Ropesville Sunday to visit the Miller's son-in-law's parents, Mr. and Mrs. Robert Hall.

Mrs. Thelma McClanahan spent Monday night and Tuesday at Muleshoe with the Doug Avery's.

Mrs. Carol Kennemer, Ricky and Debbie came Monday morning to stay until Thanksgiving with her parents, Mr. and Mrs. Lowell Walden.

Mr. and Mrs. Johnny Starkey and children left Friday for Montana to visit her relatives. It had been 11 years since she had been home and six years since she had seen her father. They plan to return home Sunday.

Mrs. Jess Matlock and Jearl-dean visited Monday afternoon with Mrs. Fae Bearden of Olton.

ALWAYS YOUR BEST TIRE BUY!

Phillips 66

With Holiday trips ahead,
play it safe!
Drive on New
Phillips 66
Super Action
Treads!



YOUR HEADQUARTERS
FOR MUD AND
SNOW TIRES
AND MUD CHAINS





G. H. BLEY

Your Phillips 66 Jobber

Hwy. 70 Olton

MR. FARMER.....

We Are Installing A
Dryer And Would Like
To Receive Your Corn.

HARRISON-JOHNSTON CO.

Hwy. 70 Olton

THE OLTON ENTERPRISE

can take your message to your customers in the Olton trade territory better and at less expense to you than any form of direct mail advertising.

DIRECT MAIL ADVERTISING

usually finds its way into the waste basket right in the post office. At best

IT'S AN INTRUDER

in the home of your customer. The Enterprise is a history of our community week by week. You never see a weekly newspaper in the post office waste basket. It is an

INVITED GUEST

in the homes of almost every resident of the Olton trade territory.

