

# Western Texan

Volume 3, Issue 6 Western Texas College Snyder, Texas 79549 Dec 13, 1973

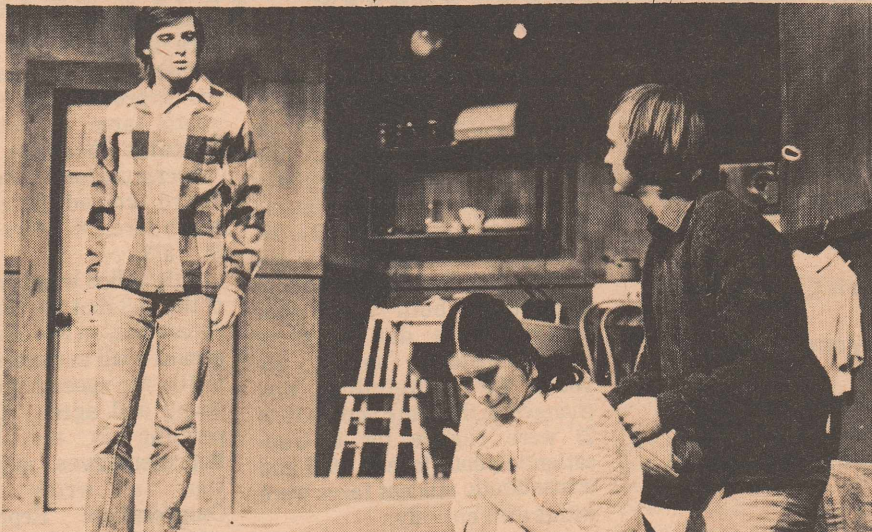

"Jimmy Porter" (Jamie Boren) confronts his wife "Alison" (Donna Messimer) as "Cliff" (Bill Martin) tries to keep the couple from separating, in a suspenseful scene from "Look Back In Anger." This latest production from the WTC Drama Dept. promises to be an evening to remember. (Photo by Gary Wages)

## 'Look Back' To Continue Through Saturday

Last night, WTC's theatre Arts Department opened its second production of the season, "Look Back in Anger" by John Osborne. The play will continue to run through Sat., Dec. 15. Tickets are priced at \$2 for adults and \$1 for students.

The cast and crew have labored long and hard at putting "Look Back in Anger" on the boards. It is the first intensely serious play done by the drama department. It has its moments of tenderness and of humor, but also presents bitterness and conflict.

The cast includes Jamie Boren as Jimmy, Bill Martin as Cliff, Donna Messimer as Alison, and Retha Boyd as Helena. Crew members, without whom no play would be possible, in-

clude Clayton Black, technical director; Steve Bratton, stage manager; Katie Bullock, costumes; Barry Rinker, lights; and Mike Crawford, make-up. Carol Posey also helps on make-up and Starla Vinson is in charge of props.

"Look Back in Anger" does not claim the universal appeal of a musical comedy or even of "Charley's Aunt." But to the perceptive viewer it does offer insights into the complexity of human nature.

"Look Back in Anger" is not a character study of a bitter, hateful young man, nor is it a cynical, pessimistic play. It is, however, a play about people, complete with the realism and naturalism to make it a moving appeal to the emotions.

## Final Exams Start Monday

Final exams start Monday, Dec. 17, at 8 a.m. and will end Thursday, Dec. 20. Grades will be in the Registrar's office by 4 p.m. Friday, Dec. 21.

The spring semester registration will begin at 1 p.m. Monday, Jan. 14, 1974. There is a possibility there will be other "commuter's special" courses available then, according to Dr. Duane Hood, registrar. If so, they will probably be scheduled on Tuesdays and Thursdays. These will be basic academic subjects.

If you want to see the planetarium show, remember there will be only two more Sundays. All campus buildings will be closed from Dec. 21 until Jan. 2.

Merry Christmas and Happy New Year to everyone!



Students enjoyed and danced to the music of the "Cavaliers" at the WTC Christmas Formal. The event was held in the Student Center dining area Friday, December 7, and was sponsored by the Student Government of the campus. (Photo by Pete Canales)

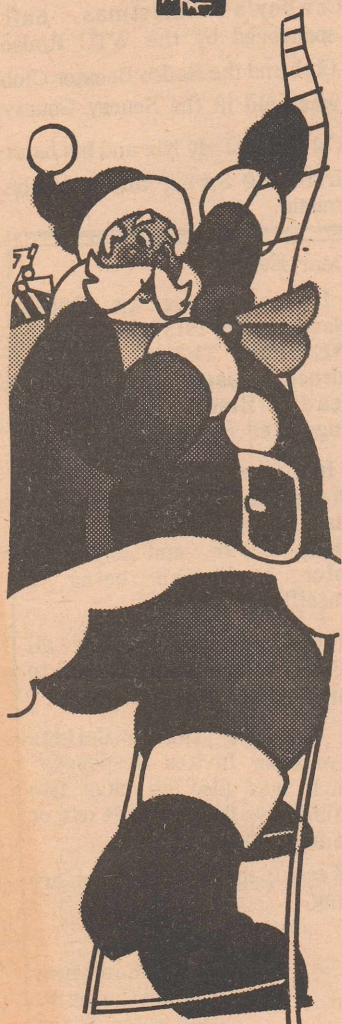

# 'Twisted Luke'

Two years ago around this time, Abilene Reporter News Columnist, Kathyryn Duff published a recount of a first grade class' interpretation of Luke's account of the birth of Christ.

For those who missed the article and for those who wish to read it again, here it is:

And it came to pass in those days that there went out a degree by Caesar in August that all the world should be taxed.

And this taxing was first made when Cy and Rena was governors of Syria.

And all wanted to be taxed, everyone in his own city.

And Joseph also went up from Gailee, out of the city of Nazareth, into Judea, unto the city of David, which is called Bath-for-him; (because he was of the house and vintage of David).

To be taxed with Mary his exposed wife, being great with child.

And so it was that while they were there the days were accomplished that she should be delivered.

And she brought forth her first-born son, and wrapped and shallowed him in clothes, and laid him in a manger, because there was no room for them in the end.

And there were there in that same country shepherds a-hiding in the fields and keeping watches over their clocks by night.

And, hello, the angel of the Lord came upon them and the glory of the Lord shone round about them, and they were shore afraid.

And the angel said unto them, Fear not for hello. I bring you good tidies of joy, which shall be unto all people.

For under you is born this day, in the city of David a Saviour, which is Christ the Lord.

And this shall be assigned under you, ye shall find the Babe wrapped and swallowed in clothes and lying in a manger.

And suddenly there was with angel her mother-tube and the heavenly host praseing God saying,

Glory to God in the highest and on earth a piece of good will toward men.

## IT'S HERE

# Joyful Season

Believe it or not, Christmas has finally arrived and everyone is rushing around in a frenzy trying to get his shopping done.

Shopping, however, is not the only activity that occurs around Christmas time. As we look around, we notice that people are starting to wake up and show concerned interest in the well-being of their fellow man. The town businesses and in the individual have the yule-tide season brought out love and concern.

No wonder Christmas is such a joyful time for many people since everyone helps each other and show care and concern. The only proplem is that once Dec. 24 is over, all that concern somehow disappears and it is "every man for himself" again. When we notice this happen, we ask ourselves why Christmas is the only time people try to assist and serve others. Then we ask ourselves what our world would be like today if we acted as if it were the Christmas season all year around.

The staff of the WESTERN TEXAN wishes each of you a Merry Christmas and a very happy new year. We would like to remind you that the next issue plans to come out two weeks after all comes back.

For those who will not be with us again, we hope you have enjoyed the first semester of the WESTERN TEXAN.

Pam Block

# An Open Letter To Students

Dear Youth-Student:

In recent years you have been able to avail yourselves of low cost transatlantic youth or student air fares. Transatlantic youth fares were originally available to youths 12 to 26 and student fares to students 12 to 29.

Because of United States Civil Aeronautics Board pressure to discontinue both youth and student fares due to their "discriminatory" nature, the youth fare eligibility was changed so that only youths 12 to 23 were eligible for a transatlantic youth fare in 1973 and transatlantic student fares were withdrawn entirely.

At the end of November 1973, the United States Civil

Aeronautics Board rejected a fare package which the world's transatlantic airlines submitted for approval, and singled out youth fares as totally unacceptable because of their "discriminatory" nature. The Board ordered the cessation of youth fares effective December 31, 1973.

This action was taken in spite of the fact that the United States Senate has, on November 5, 1973, passed a bill authorizing airlines to file for special fares for the young and aged. This bill is pending in the House of Representatives, and we urge you to write to your Congressional Representative asking that he-she support the concept of reduced rate air

travel for the young and the aged.

The obsession with discrimination which exists in our country today has resulted in an overreaction and, where it is in the over-all public interest to accommodate a particular sector of the population, we manage to act contrary to our own best interests.

It certainly is in the overall public interest to insure that we have a well educated populace. We are isolated enough geographically and we do not have to further isolate ourselves by inhibiting the young from international travel which is, in itself, an education.

If you want to continue to be able to travel abroad on scheduled carriers at rates which you can hope to afford, you should IMMEDIATELY write to your Congressional Representative urging that he-she support the Senate passed bill (S 2651) which would allow airlines to offer special fares to both the young and the aged.

If you are one of the American students who attend schools far from your home, the termination of domestic youth fares will add significantly to the cost of your education since your travel expenses to-from home for holiday and intersession periods will be increased.

Yours sincerely,

SOFA  
EUROPEAN STUDENT  
TRAVEL CENTER LTD.  
Ab Reig  
President

\*\*\*\*\*

## Dance Held

Last night, the annual Cowboy's Christmas ball sponsored by the WTC Rodeo Club and the Rodeo Booster Club was held in the Scurry County Coliseum. Jody Nix and his band from Big Spring furnished the music.

Dear Editor:

I was reading the Friday, November 9, 1973 edition of the WESTERN TEXAN and as I turned to page two I began to read "Black Organization Suggested For WTC."

In my opinion, I believe this is wrong, because this would be discrimination against the white, brown, and any other color a human being is classifiable.

I strongly believe that all races of people should be able to work and play in harmony.

I believe that "College Newspaper Invites Responses" which was also on page two should have been on page one or the front page.

Keep up the good work you are doing.

WTC Student  
Rupert Rodriguez  
828 San Carlos St.  
Sweetwater, Texas  
70556

## STORY BEHIND

# Christ's Birthdate Questioned

BY BOB BURTON

When I visited relatives in Lubbock last August, I was annoyed to see a shopping center already decorated for Christmas. I had expected it though. That store set up their trees in late September last year and October the year before. That is commercializing beyond all reasonable limits.

Reruns of old TV shows included episodes that appeared to prove that commercialism was the real spirit of Christmas. A search through the library uncovered several books harping the same point. Even parts of "A Christmas Carol" contained the same theme.

I was curious about the start of it all and checked various encyclopedias, finding some unusual facts. Very interesting is that the exact year of Christ's birth is unknown, our BC and AD system is the result of guesswork. Even more interesting, the ancient church placed his birth in the early Spring.

How was the date moved to Winter? Part of the answer may be found in Norse mythology.

All gods were doomed and fire

from their home would destroy all life on Earth. But those people that had lived and died honorably would have a new life on Earth under a new god and system.

The simultaneous destruction of the old way and birth of the great god was supposed to be on the shortest day of the year (Dec. 25 on ancient calendars). Each year on that day, there was good cheer and fellowship, great feasts were held, gifts were exchanged, mistle-toe was displayed (the signal for the beginning of the end was when a god died because of mistle-toe), and sacred trees were symbolically burned.

The early day Catholic church found it much easier to absorb this religion than to destroy it and the feast became Christ's.

The observance spread and now is the property of Madison Avenue.

That's the story behind Christmas, but it still is the celebration of Christ's birth and, when I think about it, maybe it's good to extend it the year 'round, not just for religious purposes but also for the good cheer and fellowship—after all, wasn't one of Christ's purposes to spread just that?

# WESTERN TEXAN

PAM BLOCK ..... Editor-in-Chief  
BARRY RINKER ..... Assistant Editor  
BENNY ELLINGTON ..... Sports Editor

Lab Technician

JOHNNY WALLACE

STAFF

BOB MIKE BURTON, KAREN HARDY, CARLA McCOLLUM,  
DONNA MESSIMER, KENNETH PARKER, KEVIN ROSS,  
CAROLYN WOOLSEY

PHOTOGRAPHERS

PETE CANALES, GARY WAGES

ADVISOR

MIKE McBRIDE

Opinions expressed are those of the staff and do not necessarily reflect the views of the administration of Western Texas College.

# Western Texas College

## 1974 Spring Schedule of Classes

REGISTRATION SCHEDULE

Day Students

Monday January 14th, 1974  
 1:00 - 2:00 Sophomores (H-M)  
 2:00 - 3:00 Sophomores (N-S)  
 3:00 - 4:00 Sophomores (T-Z)  
 4:00 - 5:00 Sophomores (A-G)

Tuesday January 15th, 1974  
 8:00 - 9:00 Freshmen (N-S)  
 9:00 - 10:00 Freshmen (T-Z)  
 10:00 - 11:00 Freshmen (A-G)  
 11:00 - 12:00 Freshmen (H-M)

Evening Registration

6:30 p.m. - 9:30 p.m. Monday January 14th, 1974

Building Abbreviation Code

AcS - Academic Science      FA - Fine Arts  
 ApS - Applied Science      LRC - Learning Resource Center  
 CSC - Christian Student Center      SC - Student Center

### DAY SPRING 1974 Academic Credit Courses

| Course No. | Course Title | Credit Hours | Class Time | Days | Bldg. Room | Instructor |
|------------|--------------|--------------|------------|------|------------|------------|
|------------|--------------|--------------|------------|------|------------|------------|

AGRICULTURE

|          |  |   |                          |          |           |              |
|----------|--|---|--------------------------|----------|-----------|--------------|
| AG 132-1 | Fund. of Crop Sci.<br>Lab for Ag 132-1     | 3 | 8:00-8:50<br>1:00-3:50   | MWF<br>M | ApS B-103 | Rigby/Carter |
| AG 134-1 | Agricultural Economics                     | 3 | 8:00-9:20                | TTH      | ApS B-103 | Rigby        |
| AG 231-1 | Principles of Feeding<br>Lab for Ag 231-1  | 3 | 10:00-10:50<br>1:00-3:50 | MWF<br>T | ApS B-103 | Rigby        |
| AG 232-1 | Basic Dairy Science<br>Lab for Ag 232-1    | 3 | 9:00-9:50<br>1:00-3:50   | MWF<br>W | ApS B-103 | Rigby        |
| AG 233-1 | Wildlife Conserv./Mgt.<br>Lab for Ag 233-1 | 3 | 10:00-10:50<br>1:00-2:50 | MWF<br>T | ApS D-110 | Carter       |

ANTHROPOLOGY

|           |                       |   |             |     |           |        |
|-----------|-----------------------|---|-------------|-----|-----------|--------|
| ANT 232-1 | Cultural Anthropology | 3 | 11:00-11:50 | MWF | AcS B-106 | Kayser |
|-----------|-----------------------|---|-------------|-----|-----------|--------|

ARTS AND CRAFTS

|           |   |   |                            |            |        |          |
|-----------|---|---|----------------------------|------------|--------|----------|
| ART 131-1 | Art Appreciation                        | 3 | 11:00-11:50                | MWF        | FA-117 | Cullar   |
| ART 135-1 | Design-3D<br>Lab for Art 135-1          | 3 | 1:00-1:50<br>2:00-3:50     | MW<br>MW   | FA-122 | Thornton |
| ART 231-1 | Graphic Design<br>Lab for Art 231-1     | 3 | 1:00-1:50<br>2:00-2:50     | MWF<br>MWF | FA-117 | Cullar   |
| ART 232-1 | Waterbase Painting<br>Lab for Art 232-1 | 3 | 1:00-1:50<br>2:00-3:50     | TTH<br>TTH | FA-117 | Cullar   |
| ART 234-1 | Ceramics<br>Lab for Art 234-1           | 3 | 1:00-1:50<br>2:00-3:50     | TTH<br>TTH | FA-122 | Thornton |
| ART 235-1 | Jewelry<br>Lab for Art 235-1            | 3 | 10:00-10:50<br>11:00-11:50 | MWF<br>MWF | FA-122 | Thornton |
| ART 236-1 | Graphic Design<br>Lab for Art 236-1     | 3 | 1:00-1:50<br>2:00-2:50     | MWF<br>MWF | FA-117 | Cullar   |
| ART 237-1 | Waterbase Painting<br>Lab for Art 237-1 | 3 | 1:00-1:50<br>2:00-3:50     | TTH<br>TTH | FA-117 | Cullar   |
| ART 238-1 | Crafts<br>Lab for Art 238-1             | 3 | 10:00-10:50<br>11:00-11:50 | MWF<br>MWF | FA-122 | Thornton |
| ART 239-1 | Ceramics<br>Lab for Art 239-1           | 3 | 1:00-1:50<br>2:00-3:50     | TTH<br>TTH | FA-122 | Thornton |

BIOLOGY

|           |   |   |                                     |               |                                     |                         |
|-----------|---|---|-------------------------------------|---------------|-------------------------------------|-------------------------|
| BIO 142-1 | General Biology<br>Lab for Bio 142-1  | 4 | 8:00-8:50<br>TBA                    | MWF<br>TBA    | AcS A-101<br>AcS A-105              | K. Tully<br>Staff       |
| BIO 142-2 | General Biology<br>Lab for Bio 142-2  | 4 | 8:00-9:20<br>TBA                    | TTH<br>TBA    | AcS A-101<br>AcS A-105              | K. Tully<br>Staff       |
| BIO 143-1 | General Zoology<br>Lab for Bio 143-1  | 4 | 11:00-11:50<br>TBA                  | MWF<br>TBA    | AcS A-101<br>AcS A-105              | Clegg<br>Staff          |
| BIO 144-1 | General Botany<br>Lab for Bio. 144-1  | 4 | 9:00-9:50<br>TBA                    | MWF<br>TBA    | AcS A-101<br>AcS A-105              | Carter<br>Staff         |
| BIO 242-1 | Human An. & Physiology<br>Lab for Bio 242-1<br>Lab (A) for Bio 242-1<br>Lab (B) for Bio 242-1 | 4 | 8:00-9:20<br>1:00-4:50<br>1:00-4:50 | TTH<br>M<br>T | AcS A-111<br>AcS A-111<br>AcS A-111 | Clegg<br>Clegg<br>Clegg |
| BIO 246-1 | Environmental Biology<br>Lab for Bio 246-1  | 4 | 10:30-11:50<br>1:00-4:50            | TTH<br>TH     | AcS A-111<br>AcS A-111              | Carter<br>Carter        |
| BIO 247-1 | Microbiology<br>Lab for Bio 247-1   | 4 | 10:00-10:50<br>1:00-4:50            | MWF<br>W      | AcS A-111<br>AcS A-111              | Albin<br>Albin          |

BUSINESS ADMINISTRATION

|           |   |   |                          |            |                        |                      |
|-----------|---|---|--------------------------|------------|------------------------|----------------------|
| ACC 232-1 | Principles of Actg.                           | 3 | 9:00-9:50                | MWF        | AcS B-107              | B. Halbert           |
| BUS 133-1 | Intermediate Typewriting<br>Lab for Bus 133-1 | 3 | 9:00-9:50<br>TBA         | MWF<br>TBA | ApS A-105<br>ApS A-105 | Ramey<br>Ramey       |
| BUS 133-2 | Intermediate Typewriting<br>Lab for Bus 133-2 | 3 | 1:00-2:20<br>TBA         | TTH<br>TBA | ApS A-105<br>ApS A-105 | Ramey<br>Ramey       |
| BUS 134-1 | Intermediate Shorthand<br>Lab for Bus 134-1   | 3 | 10:00-10:50<br>1:00-2:50 | MWF<br>W   | ApS A-104<br>ApS A-104 | Strasner<br>Strasner |
| BUS 135-1 | Business Machines                             | 3 | 9:00-9:50                | MWF        | ApS A-102              | Strasner             |
| BUS 135-2 | Business Machines                             | 3 | 11:00-11:50              | MWF        | ApS A-102              | Ramey                |
| BUS 231-1 | Advanced Typewriting<br>Lab for Bus 231-1     | 3 | 1:00-1:50<br>TBA         | MWF<br>TBA | ApS A-105<br>ApS A-105 | Strasner<br>Strasner |

Day Schedule Academic Credit Courses

| Course No. | Course Title                           | Credit Hours | Class Time       | Days       | Bldg. Room             | Instructor       |
|------------|--|--------------|------------------|------------|------------------------|------------------|
| BUS 232-1  | Business Law                           | 3            | 10:00-10:50      | MWF        | ApS B-103              | B. Halbert       |
| BUS 233-1  | Business Communications                | 3            | 10:30-11:50      | TTH        | ApS B-101              | Barkowsky        |
| BUS 234-1  | Office Procedures<br>Lab for Bus 234-1 | 3            | 8:00-8:50<br>TBA | MWF<br>TBA | ApS A-102<br>ApS A-102 | Martin<br>Martin |
| BUS 235-1  | Office Accounting                      | 3            | 11:00-11:50      | MWF        | ApS A-107              | B. Halbert       |
| BUS 236-1  | Advanced Shorthand Trans.              | 3            | TBA              | TBA        | ApS A-104              | Strasner         |
| BUS 237-1  | Secretarial Procedures                 | 3            | 1:00-2:20        | TTH        | ApS A-104              | Strasner         |

CHEMISTRY

|            |  |   |                          |            |                        |                |
|------------|--|---|--------------------------|------------|------------------------|----------------|
| CHEM 142-1 | Introductory Chem.<br>Lab for Chem 142-1   | 4 | 10:30-11:50<br>1:00-4:50 | TTH<br>TH  | AcS A-101<br>AcS A-104 | Albin<br>Albin |
| CHEM 144-1 | General Chem.<br>Lab for Chem. 144-1       | 4 | 8:00-8:50<br>1:00-4:50   | MWF<br>M   | AcS A-111<br>AcS A-110 | Albin<br>Albin |
| CHEM 221-1 | Chemical Calculations<br>Lab for Chem. 221 | 2 | 10:30-11:50<br>TBA       | TTH<br>TBA | AcS B-106<br>AcS B-106 | Clegg<br>Clegg |
| CHEM 242-1 | Organic Chem.<br>Lab for Chem. 242-1       | 4 | 8:00-9:20<br>1:00-4:50   | TTH<br>T   | AcS A-102<br>AcS A-104 | Albin<br>Albin |

DRAMA

|          |                                   |   |                        |            |                  |                    |
|----------|-----------------------------------|---|------------------------|------------|------------------|--------------------|
| DR 132-1 | Stagecraft<br>Lab for Drama 132-1 | 3 | 1:00-1:50<br>2:00-2:50 | MWF<br>MWF | FA-114<br>FA-114 | Holland<br>Holland |
| DR 231-1 | Acting<br>Lab for Drama 231-1     | 3 | 10:30-11:50<br>TBA     | TTH<br>TBA | FA-114<br>FA-114 | Holland<br>Holland |

ECONOMICS

|           |                    |   |             |     |           |        |
|-----------|--------------------|---|-------------|-----|-----------|--------|
| ECO 232-1 | Principles of Eco. | 3 | 11:00-11:50 | MWF | AcS C-102 | Palmer |
|-----------|--------------------|---|-------------|-----|-----------|--------|

ENGLISH

|            |                      |   |             |     |           |            |
|------------|----------------------|---|-------------|-----|-----------|------------|
| ENG 131-1  | Composition I        | 3 | 8:00-9:20   | TTH | AcS C-101 | Lancaster  |
| ENG 132-1  | Composition II       | 3 | 8:00-8:50   | MWF | AcS B-110 | Long       |
| ENG 132-2  | Composition II       | 3 | 9:00-9:50   | MWF | AcS B-110 | Lancaster  |
| ENG 132-3  | Composition II       | 3 | 10:00-10:50 | MWF | AcS B-110 | J. Halbert |
| ENG 132-4  | Composition II       | 3 | 11:00-11:50 | MWF | AcS B-110 | Lancaster  |
| ENG 132-5  | Composition II       | 3 | 1:00-1:50   | MWF | AcS B-110 | J. Halbert |
| ENG 132-6  | Composition II       | 3 | 8:00-9:20   | TTH | AcS B-110 | J. Halbert |
| ENG 132-7  | Composition II       | 3 | 10:30-11:50 | TTH | AcS B-110 | Long       |
| ENG 231-1  | American Lit.        | 3 | 9:00-9:50   | MWF | AcS B-106 | J. Halbert |
| ENG 232-1  | British Lit.         | 3 | 9:00-9:50   | MWF | AcS B-101 | Barkowsky  |
| ENG 232-2  | British Lit.         | 3 | 10:00-10:50 | MWF | ApS B-101 | Barkowsky  |
| ENG 232-3  | British Lit.         | 3 | 8:00-9:20   | TTH | AcS B-106 | Long       |
| *ENG 233-1 | Masterpieces of Lit. | 3 | 10:30-11:50 | TTH | LRC 203A  | J. Halbert |
| *ENG 233-2 | Masterpieces of Lit. | 3 | 10:30-11:50 | TTH | LRC 203B  | Lancaster  |
| ENG 234-1  | Technical Writing    | 3 | 8:00-9:20   | TTH | ApS B-101 | Barkowsky  |

\*Permission of instructor required

GEOGRAPHY

|           |                 |   |             |     |           |        |
|-----------|-----------------|---|-------------|-----|-----------|--------|
| GEO 132-1 | World Geography | 3 | 10:30-11:50 | TTH | AcS C-106 | Palmer |
|-----------|-----------------|---|-------------|-----|-----------|--------|

GERMAN

|           |  |   |                          |            |                        |                |
|-----------|--|---|--------------------------|------------|------------------------|----------------|
| GER 142-1 | Beginning German<br>*Lab for Ger 142-1   | 4 | 10:00-10:50<br>1:00-1:50 | MWF<br>TH  | AcS C-104<br>AcS C-104 | Jones<br>Jones |
| GER 232-1 | Intermediate German<br>Lab for Ger 232-1 | 3 | 10:30-11:50<br>TBA       | TTH<br>TBA | AcS C-104<br>AcS C-104 | Jones<br>Jones |

\*Plus 2 hours TBA

GOVERNMENT

|           |                          |   |             |     |           |      |
|-----------|--------------------------|---|-------------|-----|-----------|------|
| GOV 231-1 | U. S. Government         | 3 | 8:00-8:50   | MWF | AcS C-101 | Turk |
| GOV 232-1 | Texas State & Local Gov. | 3 | 9:00-9:50   | MWF | AcS C-105 | Turk |
| GOV 232-2 | Texas State & Local Gov. | 3 | 10:00-10:50 | MWF | AcS C-105 | Turk |
| GOV 232-3 | Texas State & Local Gov. | 3 | 8:00-9:20   | TTH | AcS C-105 | Turk |
| GOV 232-4 | Texas State & Local Gov. | 3 | 10:30-11:50 | TTH | AcS C-105 | Turk |

HEALTH & PHYSICAL EDUCATION

|                |                            |   |             |     |            |            |
|----------------|----------------------------|---|-------------|-----|------------|------------|
| HPE 112-212-1  | Beginning Swimming (MW)    | 1 | 8:00-8:50   | MWF | HPE Pool   | Bennington |
| HPE 112-212-2  | Paddleball/Handball (M)    | 1 | 8:00-8:50   | MWF | HPE H.Cts. | Mitchell   |
| HPE 112-212-3  | Badminton/Archery (MW)     | 1 | 9:00-9:50   | MWF | HPE Gym    | O'Day      |
| HPE 112-212-4  | Diving (MW)                | 1 | 9:00-9:50   | MWF | HPE Pool   | Bennington |
| HPE 112-212-5  | Paddleball/Handball (MW)   | 1 | 9:00-9:50   | MWF | HPE H.Cts. | Mitchell   |
| HPE 112-212-6  | Golf (MW)                  | 1 | 10:00-10:50 | MWF | Dr. Range  | O'Day      |
| HPE 112-212-7  | Weight Training (M)        | 1 | 10:00-10:50 | MWF | HPE 109    | Bennington |
| HPE 112-212-8  | Tennis (MW)                | 1 | 10:00-10:50 | MWF | T. Cts.    | Mitchell   |
| HPE 112-212-9  | Volleyball (M)             | 1 | 8:00-9:20   | TTH | HPE Gym    | O'Day      |
| HPE 112-212-10 | Gymnastics (M)             | 1 | 11:00-11:50 | MWF | HPE Gym    | Bennington |
| HPE 112-212-11 | Tennis (MW)                | 1 | 11:00-11:50 | MWF | T. Cts.    | Mitchell   |
| HPE 112-212-12 | Gymnastics (W)             | 1 | 8:00-9:20   | TTH | HPE 101    | Bennington |
| HPE 112-212-13 | Volleyball/Softball (W)    | 1 | 10:30-11:50 | TTH | HPE Gym    | O'Day      |
| HPE 112-212-14 | Intermediate Swimming (MW) | 1 | 10:30-11:50 | TTH | HPE Pool   | Bennington |
| HPE 112-212-15 | Basketball (W)             | 1 | 12:00-1:20  | TTH | HPE Gym    | Simpson    |
| HPE 112-212-16 | Advanced Swimming (MW)     | 1 | 1:30-2:50   | TTH | HPE Pool   | Bennington |
| *HPE 117-217-1 | Western Activities (MW)    | 1 | 4:00-6:50   | M   | Rodeo Gr.  | Rigby      |
| HPE 117-217-2  | Western Activities (MW)    | 1 | 4:00-6:50   | W   | Rodeo Gr.  | Rigby      |
| HPE 231-1      | Pers. & Community Health   | 3 | 10:00-10:50 | MWF | AcS C-107  | Simpson    |
| HPE 234-1      | P.E. for Elem. Sch.        | 3 | 8:00-8:50   | MWF | AcS C-107  | O'Day      |

\*For rodeo team and college rodeo participants.

HISTORY

|            |                         |   |             |     |           |        |
|------------|-------------------------|---|-------------|-----|-----------|--------|
| HIS 131-1  | U.S. History to 1865    | 3 | 12:00-12:50 | MWF | AcS C-102 | Palmer |
| HIS 132-1  | U.S. History Since 1865 | 3 | 9:00-9:50   | MWF | AcS C-103 | Krenek |
| HIS 132-2  | U.S. History Since 1865 | 3 | 9:00-9:50   | MWF | AcS C-102 | Palmer |
| HIS 132-3  | U.S. History Since 1865 | 3 | 10:00-10:50 | MWF | AcS C-103 | Krenek |
| HIS 132-4  | U.S. History Since 1865 | 3 | 10:00-10:50 | MWF | AcS C-102 | Palmer |
| *HIS 132-5 | U.S. History Since 1865 | 3 | 11:00-11:50 | MWF | AcS C-103 | Krenek |
| HIS 132-6  | U.S. History Since 1865 | 3 | 10:30-11:50 | TTH | AcS C-103 | Krenek |

## Day Schedule Academic Credit Courses

| Course No. | Course Title            | Credit Hours | Class Time | Days | Bldg. Room | Instructor |
|------------|-------------------------|--------------|------------|------|------------|------------|
| HIS 132-7  | U.S. History Since 1865 | 3            | 12:00-1:20 | TTH  | AcS C-103  | Krenek     |
| HIS 132-8  | U.S. History Since 1865 | 3            | 2:00-3:20  | TTH  | AcS C-103  | Krenek     |
| HIS 232-1  | Western Civ. Since 1660 | 3            | 12:00-1:20 | TTH  | AcS C-102  | Jones      |
| HIS 234-1  | Latin American History  | 3            | 8:00-9:20  | TTH  | AcS C-106  | Kayser     |

\*For majors and minors in history only.

## HUMANITIES

| Course No. | Course Title           | Credit Hours | Class Time  | Days | Bldg. Room | Instructor |
|------------|------------------------|--------------|-------------|------|------------|------------|
| REL 131-1  | History of Religion    | 3            | 10:30-11:50 | TTH  | CSC        | Morgan     |
| REL 134-1  | New Testament Survey   | 3            | 10:00-10:50 | MWF  | CSC        | Morgan     |
| REL 232-1  | Life & Letters of Paul | 3            | 11:00-11:50 | MWF  | CSC        | Morgan     |

## JOURNALISM

| Course No. | Course Title                                   | Credit Hours | Class Time  | Days | Bldg. Room | Instructor |
|------------|--|--------------|-------------|------|------------|------------|
| JOU 112-1  | Yearbook Publication<br>Lab for Jou 112-1      | 1            | 1:00-1:50   | TH   | SC-106     | McBride    |
| JOU 113-1  | Newspaper Publication<br>Lab for Jou 113-1     | 1            | 1:00-1:50   | T    | SC-106     | McBride    |
| JOU 130-1  | Intro. & Pub. Photo.<br>Lab for Jou 130-1      | 3            | 10:30-11:50 | TTH  | SC-106     | McBride    |
| JOU 132-1  | Intro. to Mass Comm.<br>Lab for Jou 132-1      | 3            | 1:00-1:50   | MWF  | SC-106     | McBride    |
| JOU 233-1  | Principles of Advertising<br>Lab for Jou 233-1 | 3            | 11:00-11:50 | MWF  | SC-106     | McBride    |

## MATHEMATICS

| Course No. | Course Title             | Credit Hours | Class Time  | Days | Bldg. Room | Instructor |
|------------|--------------------------|--------------|-------------|------|------------|------------|
| MTH 130-1  | Fund. of Mathematics     | 3            | 11:00-11:50 | MWF  | AcS B-109  | L. Dietz   |
| MTH 131-1  | Elementary Algebra       | 3            | 11:00-11:50 | MWF  | AcS B-109  | Staff      |
| MTH 132-1  | Intermediate Algebra     | 3            | 11:00-11:50 | MWF  | AcS B-109  | Staff      |
| MTH 133-1  | College Algebra          | 3            | 9:00-9:50   | MWF  | AcS A-102  | Giere      |
| MTH 134-1  | College Trigonometry     | 3            | 10:00-10:50 | MWF  | AcS C-106  | Dyer       |
| MTH 135-1  | Modern Mathematics I     | 3            | 8:00-8:50   | MWF  | AcS B-109  | L. Dietz   |
| MTH 135-2  | Modern Mathematics I     | 3            | 10:30-11:50 | TTH  | AcS B-109  | L. Dietz   |
| MTH 136-1  | Modern Mathematics II    | 3            | 10:00-10:50 | MWF  | AcS B-109  | L. Dietz   |
| MTH 136-2  | Modern Mathematics II    | 3            | 8:00-9:20   | TTH  | AcS B-109  | L. Dietz   |
| MTH 232-1  | Anal. Geom. & Cal. II    | 3            | 10:30-11:50 | TTH  | AcS A-102  | Giere      |
| MTH 235-1  | Math. for Bus. & Eco. II | 3            | 8:00-8:50   | MWF  | AcS A-102  | Giere      |

## MUSIC

| Course No.  | Course Title                          | Credit Hours | Class Time  | Days | Bldg. Room | Instructor    |
|-------------|---------------------------------------|--------------|-------------|------|------------|---------------|
| MUS 112-1   | Jazz Ensemble                         | 1            | 5:00-6:00   | W    | FA-102     | Staff         |
| MUS 118-1   | Choir                                 | 1            | 12:00-12:50 | M-F  | FA-102     | Blocker       |
| MUS 212-1   | Jazz Ensemble                         | 1            | 5:00-6:00   | W    | FA-102     | Staff         |
| MUS 218-1   | Choir                                 | 1            | 12:00-12:50 | M-F  | FA-102     | Blocker       |
| MUS 134-1   | Music Literature<br>Lab for Mus 134-1 | 3            | 10:00-10:50 | MWF  | FA-107     | Blocker       |
| MUS 142-1   | Music Theory                          | 4            | 8:00-8:50   | M-F  | FA-107     | Blocker       |
| I MUS 126   | Private Instrument                    | 2            | TBA         | TBA  | TBA        | Staff         |
| I MUS 226   | Private Instrument                    | 2            | TBA         | TBA  | TBA        | Staff         |
| P MUS 112-1 | Class Piano                           | 1            | 9:00-9:50   | MW   | FA-103     | Staff         |
| P MUS 122-1 | Piano                                 | 2            | TBA         | TBA  | TBA        | Blocker/Staff |
| P MUS 212-1 | Piano                                 | 1            | TBA         | TBA  | TBA        | Blocker/Staff |
| V MUS 124-1 | Voice                                 | 2            | TBA         | TBA  | FA-104     | Staff         |
| V MUS 224-1 | Voice                                 | 2            | TBA         | TBA  | FA-104     | Staff         |

## PHILOSOPHY

| Course No. | Course Title          | Credit Hours | Class Time  | Days | Bldg. Room | Instructor |
|------------|-----------------------|--------------|-------------|------|------------|------------|
| PH 131-1   | Introduction to Phil. | 3            | 10:00-10:50 | MWF  | AcS B-106  | Long       |

## PHYSICAL SCIENCE

| Course No. | Course Title                          | Credit Hours | Class Time  | Days | Bldg. Room | Instructor  |
|------------|---------------------------------------|--------------|-------------|------|------------|-------------|
| PSC 142-1  | Physical Science<br>Lab for Psc 142-1 | 4            | 10:00-10:50 | MWF  | AcS A-102  | Clegg/Staff |
|            |                                       |              | 1:00-4:50   | TH   | AcS A-102  | Clegg/Staff |

## PHYSICS

| Course No. | Course Title                                 | Credit Hours | Class Time  | Days | Bldg. Room | Instructor |
|------------|--|--------------|-------------|------|------------|------------|
| PHY 242-1  | General College Physics<br>Lab for Phy 242-1 | 4            | 11:00-11:50 | MWF  | AcS A-102  | Giere      |
|            |  |              | 1:00-4:50   | M    | AcS A-102  | Giere      |

## PSYCHOLOGY

| Course No. | Course Title              | Credit Hours | Class Time  | Days | Bldg. Room | Instructor |
|------------|---------------------------|--------------|-------------|------|------------|------------|
| PSY 111-1  | Freshman Orientation      | 1            | 12:00-12:50 | W    | FA-114     | J. Baird   |
| PSY 231-1  | General Psychology        | 3            | 10:00-10:50 | MWF  | AcS C-101  | Reaves     |
| PSY 231-2  | General Psychology        | 3            | 12:00-12:50 | MWF  | AcS C-101  | Reaves     |
| *PSY 231-3 | General Psychology        | 3            | 12:00-1:20  | T    | AcS C-101  | Reaves     |
| PSY 232-1  | Child Growth and Dev.     | 3            | 11:00-11:50 | MWF  | AcS C-101  | M. Hood    |
| *PSY 234-1 | Psychology of Personality | 3            | 12:00-1:20  | TH   | AcS C-101  | Reaves     |

\*Individualized (self-paced)

## READING

| Course No. | Course Title    | Credit Hours | Class Time  | Days | Bldg. Room | Instructor |
|------------|-----------------|--------------|-------------|------|------------|------------|
| *RE 131-1  | College Reading | 3            | 9:00-9:50   | MWF  | LRC 208    | Corkran    |
| *RE 131-2  | College Reading | 3            | 10:00-10:50 | MWF  | LRC 208    | Corkran    |
| *RE 131-3  | College Reading | 3            | 1:00-1:50   | MWF  | LRC 208    | Corkran    |
| *RE 131-4  | College Reading | 3            | 10:30-11:50 | TTH  | LRC 208    | Corkran    |

\*Labs TBA

## SOCIOLOGY

| Course No. | Course Title                 | Credit Hours | Class Time  | Days | Bldg. Room | Instructor |
|------------|------------------------------|--------------|-------------|------|------------|------------|
| SOC 232-1  | Contemporary Social Problems | 3            | 10:30-11:50 | TTH  | AcS C-101  | Reaves     |
| SOC 233-1  | Soc. of Marriage and Family  | 3            | 9:00-9:50   | MWF  | AcS C-101  | Reaves     |

## SPANISH

| Course No. | Course Title                              | Credit Hours | Class Time  | Days | Bldg. Room | Instructor |
|------------|---|--------------|-------------|------|------------|------------|
| *SPA 132-1 | Conversational Spanish                    | 3            | 10:00-10:50 | MWF  | ApS A-117  | Underwood  |
| SPA 142-1  | Beginning Spanish<br>**Lab for Spa 142-1  | 4            | 9:00-9:50   | MWF  | AcS A-104  | Underwood  |
|            |   |              | 1:00-1:50   | T    | AcS A-104  | Underwood  |
| SPA 232-1  | Intermediate Spanish<br>Lab for Spa 232-1 | 3            | 10:30-11:50 | TTH  | AcS A-107  | Underwood  |
|            |   |              | 2:00-3:50   | W    | AcS A-107  | Underwood  |

\*This section for law enforcement majors only.

\*\*Plus 2 hours TBA

## SPEECH

| Course No. | Course Title                | Credit Hours | Class Time  | Days | Bldg. Room | Instructor |
|------------|-----------------------------|--------------|-------------|------|------------|------------|
| SPE 232-1  | Business and Prof. Speaking | 3            | 11:00-11:50 | MWF  | FA-115     | Holland    |

# DAY SPRING 1974

## Occupational-Technical Education

| Course No. | Course Title | Credit Hours | Class Time | Days | Bldg. Room | Instructor |
|------------|--------------|--------------|------------|------|------------|------------|
|------------|--------------|--------------|------------|------|------------|------------|

## AUTO MECHANICS

|          |                       |   |            |     |           |          |
|----------|-----------------------|---|------------|-----|-----------|----------|
| AM 151-1 | Elect. Systems        | 5 | 7:00-8:50  | M-F | ApS D-105 | McDonald |
| AM 153-1 | Auto Air Conditioning | 5 | 9:00-10:50 | M-F | ApS D-105 | McDonald |

## DIESEL MECHANICS

|          |  |   |            |     |           |       |
|----------|--|---|------------|-----|-----------|-------|
| DM 151-1 | Princ. of Diesel Engines                           | 5 | 7:00-8:50  | M-F | ApS D-103 | Clark |
| DM 152-1 | Diesel Eng. Systems                                | 5 | 9:00-10:50 | M-F | ApS D-103 | Clark |
| DM 153-1 | Diesel Eng. Overhaul                               | 5 | 7:00-8:50  | M-F | ApS D-103 | Clark |
| DM 154-1 | Electric Systems                                   | 5 | 9:00-10:50 | M-F | ApS D-103 | Clark |
| DM 251-1 | Advanced Diesel                                    | 5 | 7:00-8:50  | M-F | ApS D-103 | Clark |
| DM 252-1 | Diesel Eng. & Chassis Over.                        | 5 | 9:00-10:50 | M-F | ApS D-103 | Clark |
| DM 253-1 | Injector Service                                   | 5 | 7:00-8:50  | M-F | ApS D-103 | Clark |
| DM 284-1 | Diesel Eng. Trouble Shooting<br>5 hrs. per wk. lab | 8 | 9:00-10:50 | M-F | ApS D-103 | Clark |
|          |  |   | TBA        | TBA | ApS D-103 | Clark |

## ELECTROMECHANICAL TECHNOLOGY

|             |   |   |             |     |           |         |
|-------------|---|---|-------------|-----|-----------|---------|
| T PHY 142-1 | Physics II<br>Lab - 3 hrs./wk.          | 4 | 8:00-8:50   | MWF | ApS C-104 | Mosley  |
|             |   |   | TBA         | TBA |           |         |
| ET 242-1    | Computer Format<br>Lab - 3 hrs./wk.     | 4 | 8:00-8:50   | MWF | ApS C-101 | Cashion |
|             |   |   | TBA         | TBA |           |         |
| EM 231-1    | Thermodynamics                          | 3 | 9:00-9:50   | MWF | ApS C-104 | Mosley  |
| T MTH 134-1 | Calculus                                | 3 | 9:00-9:50   | MWF | ApS A-117 | Dyer    |
| EM 244-1    | Systems Analysis<br>Lab - 3 hrs./wk.    | 4 | 10:00-10:50 | MWF | ApS C-101 | Mosley  |
|             |   |   | TBA         | TBA |           | Cashion |
| EM 123-1    | Elect. Components<br>Lab - 1 hr./wk.    | 2 | 11:00-11:50 | MWF | ApS C-101 | Cashion |
|             |   |   | TBA         | TBA |           |         |
| EM 142-1    | Mechanical Linkages<br>Lab - 3 hrs./wk. | 4 | 12:00-12:50 | MWF | ApS C-104 | Mosley  |
|             |   |   | TBA         | TBA |           |         |
| AS 131-1    | App. Science I                          | 3 | 12:00-12:50 | M-F | ApS C-101 | Dyer    |
| ET 142-1    | Electronic Devices<br>Lab - 3 hrs./wk.  | 4 | 8:00-9:30   | TTH | ApS C-104 | Cashion |
|             |   |   | TBA         | TBA |           |         |

## FARM &amp; RANCH MANAGEMENT

|           |                                   |   |           |     |           |              |
|-----------|-----------------------------------|---|-----------|-----|-----------|--------------|
| AG 132-1  | Crop Science<br>Lab for Ag 132-1  | 3 | 8:00-8:50 | MWF | ApS B-103 | Rigby/Carter |
|           |                                   |   | 1:00-3:50 | M   | ApS B-103 | Rigby/Carter |
| AG 134-1  | Agriculture Economics             | 3 | 8:00-9:20 | TTH | ApS B-103 | Rigby        |
| FRM 135-1 | Pest Control<br>Lab for Frm 135-1 | 3 | 9:00-9:50 | MWF | ApS D-110 | Staff        |
|           |                                   |   | 1:00-2:50 | W   |           | Staff        |

## LAW ENFORCEMENT

|          |                             |   |            |    |           |         |
|----------|-----------------------------|---|------------|----|-----------|---------|
| LE 134-1 | Criminal Evidence & Proced. | 3 | 9:30-12:20 | T  | ApS A-117 | Robbins |
| LE 231-1 | Police Organization & Adm.  | 3 | 9:30-12:20 | TH | ApS A-117 | Robbins |

## MID-MANAGEMENT

|           |                          |   |            |     |           |       |
|-----------|--------------------------|---|------------|-----|-----------|-------|
| MGT 131-1 | Human Behavior & Motiv.  | 3 | 8:00-8:50  | MWF | ApS A-107 | Dietz |
| MGT 135-1 | Management Practicum I   | 3 | 9:30-10:20 | T   | ApS A-107 | Dietz |
| MGT 136-1 | Management Practicum II  | 3 | 9:30-10:20 | T   | ApS A-107 | Dietz |
| MGT 237-1 | Management Practicum III | 3 | 9:30-10:20 | T   | ApS A-107 | Dietz |
| MGT 238-1 | Management Practicum IV  | 3 | 9:30-10:20 | T   | ApS A-107 | Dietz |

## OFFICE OCCUPATIONS

|           |   |   |             |     |           |            |
|-----------|---|---|-------------|-----|-----------|------------|
| BUS 133-1 | Intermediate Typewriting<br>Lab for Bus 133-1 | 3 | 9:00-9:50   | MWF | ApS A-105 | Ramey      |
|           |   |   | TBA         | TBA | ApS A-105 | Ramey      |
| BUS 133-2 | Intermediate Typewriting<br>Lab for Bus 133-2 | 3 | 1:00-2:20   | TTH | ApS A-105 | Ramey      |
|           |   |   | TBA         | TBA | ApS A-105 | Ramey      |
| BUS 134-1 | Intermediate Shorthand<br>Lab for Bus 134-1   | 3 | 10:00-10:50 | MWF | ApS A-104 | Strasner   |
|           |   |   | 1:00-2:50   | W   | ApS A-104 | Strasner   |
| BUS 135-1 | Business Machines                             | 3 | 9:00-9:50   | MWF | ApS A-102 | Strasner   |
| BUS 135-2 | Business Machines                             | 3 | 11:00-11:50 | MWF | ApS A-102 | Ramey      |
| BUS 231-1 | Advanced Typewriting<br>Lab for Bus 231-1     | 3 | 1:00-1:50   | MWF | ApS A-105 | Strasner   |
|           |   |   | TBA         | TBA | ApS A-105 | Strasner   |
| BUS 232-1 | Business Law                                  | 3 | 10:00-10:50 | MWF | ApS B-103 | B. Halbert |
| BUS 233-1 | Business Communications                       | 3 | 10:30-11:50 | TTH | ApS B-101 | Barkowsky  |
| BUS 234-1 | Office Procedures<br>Lab for Bus 234-1        | 3 | 8:00-8:50   | MWF | ApS A-102 | Martin     |
|           |   |   | TBA         | TBA | ApS A-102 | Martin     |
| BUS 235-1 | Office Accounting                             | 3 | 11:00-11:50 | MWF | ApS A-107 | B. Halbert |
| BUS 236-1 | Advanced Shorthand Trans.                     | 3 | TBA         | TBA | ApS A-104 | Strasner   |
| BUS 237-1 | Secretarial Procedures                        | 3 | 1:00-2:20   | TTH | ApS A-104 | Strasner   |

## WELDING

|         |  |   |             |     |           |        |
|---------|--|---|-------------|-----|-----------|--------|
| W 131-1 | Metallurgy & Testing                       | 3 | 12:00-12:50 | M-F | ApS D-112 | Murry  |
| W 153-1 | Electric Arc Welding                       | 5 | 7:00-8:50   | M-F | ApS D-112 | Walker |
| W 154-1 | Advanced Acet. Welding                     | 5 | 9:00-10:50  | M-F | ApS D-112 | Walker |
| W 253-1 | Special Welding (TIG)                      | 4 | 7:00-8:50   | M-F | ApS D-112 | Walker |
| W 284-1 | Advanced Welding (MIG)<br>Lab - 5 hrs./wk. | 8 | 9:00-10:50  | M-F | ApS D-112 | Walker |
|         |  |   |             |     |           |        |

# EVENING SPRING 1974

## Academic Credit Courses

| Course No.                           | Course Title                              | Credit Hours | Class Time | Days | Bldg. Room | Instructor |
|--------------------------------------|---|--------------|------------|------|------------|------------|
| <b>ANTHROPOLOGY</b>                  |   |              |            |      |            |            |
| ANT 232-2                            | Cultural Anthropology                     | 3            | 6:30-9:30  | M    | AcS B-106  | Kayser     |
| <b>ARTS AND CRAFTS</b>               |   |              |            |      |            |            |
| ART 133-1                            | Freehand Drawing                          | 3            | 6:30-9:30  | TTH  | FA-117     | Cullar     |
| ART 234-2                            | Ceramics                                  | 3            | 6:30-9:30  | TTH  | FA-122     | Thornton   |
| ART 239-2                            | Ceramics                                  | 3            | 6:30-9:30  | TTH  | FA-122     | Thornton   |
| <b>BUSINESS ADMINISTRATION</b>       |   |              |            |      |            |            |
| ACC 232-2                            | Principles of Actg.                       | 3            | 6:30-9:30  | TBA  | AcS B-109  | B. Halbert |
| BUS 133-3                            | Intermediate Typewriting                  | 3            | 6:30-9:00  | TTH  | ApS A-105  | Ramey      |
| BUS 134-2                            | Intermediate Shorthand                    | 3            | 6:30-9:00  | MW   | ApS A-104  | Staff      |
| BUS 135-3                            | Business Machines                         | 3            | 6:30-9:30  | T    | ApS A-102  | Ramey      |
| BUS 232-2                            | Business Law                              | 3            | 6:30-9:30  | TH   | AcS B-109  | B. Halbert |
| BUS 235-2                            | Office Accounting                         | 3            | 6:30-9:30  | W    | ApS A-102  | Strasner   |
| <b>DRAMA</b>                         |   |              |            |      |            |            |
| DR 111-1                             | Theatre Activity                          | 1            | 6:30-9:30  | M    | FA-114     | Holland    |
| <b>ECONOMICS</b>                     |   |              |            |      |            |            |
| ECO 232-2                            | Principles of Economics                   | 3            | 6:30-9:30  | TH   | AcS C-102  | Palmer     |
| <b>ENGINEERING</b>                   |   |              |            |      |            |            |
| EGR 142-1                            | Descriptive Geometry<br>Lab for Egr 142-1 | 4            | TBA        | TBA  | ApS B-105  | Staff      |
| <b>ENGLISH</b>                       |   |              |            |      |            |            |
| ENG 132-8                            | Composition II                            | 3            | 6:30-9:30  | T    | AcS B-110  | Lancaster  |
| ENG 232-4                            | British Literature                        | 3            | 6:30-9:30  | T    | AcS B-106  | Long       |
| <b>GEOGRAPHY</b>                     |   |              |            |      |            |            |
| GEO 132-2                            | World Geography                           | 3            | 6:30-9:30  | T    | AcS C-102  | Palmer     |
| <b>GERMAN</b>                        |   |              |            |      |            |            |
| GER 234-1                            | Scientific German                         | 3            | 6:30-9:30  | T    | AcS C-104  | Jones      |
| <b>GOVERNMENT</b>                    |   |              |            |      |            |            |
| GOV 232-5                            | Texas State & Local Gov.                  | 3            | 6:30-9:30  | TH   | AcS C-106  | Turk       |
| <b>HEALTH AND PHYSICAL EDUCATION</b> |   |              |            |      |            |            |
| HPE 112-212                          | Physical Conditioning (Adults)            | 1            | 6:30-9:30  | M    | HPE Pool   | Bennington |
| HPE 112-212                          | Physical Conditioning (Adults)            | 1            | 6:30-9:30  | T    | HPE Pool   | Simpson    |
| <b>HISTORY</b>                       |   |              |            |      |            |            |
| HIS 132-9                            | U.S. History Since 1865                   | 3            | 6:30-9:30  | W    | AcS C-103  | Krenek     |
| <b>HUMANITIES</b>                    |   |              |            |      |            |            |
| REL 134-2                            | New Testament Survey                      | 3            | 6:30-9:30  | M    | CSC        | Morgan     |
| <b>MATHEMATICS</b>                   |   |              |            |      |            |            |
| MTH 133-2                            | College Algebra                           | 3            | 6:30-9:30  | T    | AcS B-109  | Staff      |
| MTH 135-3                            | Modern Mathematics                        | 3            | 6:30-9:30  | W    | AcS B-109  | Staff      |
| <b>MUSIC</b>                         |   |              |            |      |            |            |
| MUS 232-1                            | Music for Elem. Teachers                  | 3            | 6:30-9:30  | M    | FA-107     | Staff      |
| <b>READING</b>                       |   |              |            |      |            |            |
| RE 132-1                             | Advanced Reading<br>Lab for Re 132-1      | 3            | 6:30-9:30  | M    | LRC 208    | Corkran    |
| <b>SOCIOLOGY</b>                     |   |              |            |      |            |            |
| SOC 231-1                            | Introduction to Soc.                      | 3            | 6:30-9:30  | T    | AcS C-101  | Reaves     |

### Evening Schedule Academic Credit Courses

| Course No.     | Course Title           | Credit Hours | Class Time | Days | Bldg. Room | Instructor |
|----------------|------------------------|--------------|------------|------|------------|------------|
| <b>SPANISH</b> |                        |              |            |      |            |            |
| SPA 132-2      | Conversational Spanish | 3            | 6:30-9:30  | M    | AcS C-104  | Jones      |
| <b>SPEECH</b>  |                        |              |            |      |            |            |
| SPE 231        | Interpretive Reading   | 3            | 6:30-9:30  | TH   | FA-115     | Holland    |

# EVENING SPRING 1974

## Occupational-Technical Education

| Course No.                          | Course Title                           | Credit Hours | Class Time | Days | Bldg. Room | Instructor |
|-------------------------------------|--|--------------|------------|------|------------|------------|
| <b>AUTO MECHANICS</b>               |  |              |            |      |            |            |
| AM 152-2                            | Engine Tune-Up                         | 5            | 6:00-11:00 | MT   | ApS D-105  | McDonald   |
| <b>DIESEL MECHANICS</b>             |  |              |            |      |            |            |
| DM 151-2                            | Principles of Diesel Engines           | 5            | 6:00-11:00 | MT   | ApS D-103  | Clark      |
| DM 152-2                            | Diesel Engine Systems                  | 5            | 6:00-11:00 | MT   | ApS D-103  | Clark      |
| DM 153-2                            | Diesel Engine Overhaul                 | 5            | 6:00-11:00 | MT   | ApS D-103  | Clark      |
| DM 154-2                            | Electrical Systems                     | 5            | 6:00-11:00 | MT   | ApS D-103  | Clark      |
| DM 251-2                            | Advanced Diesel                        | 5            | 6:00-11:00 | MT   | ApS D-103  | Clark      |
| DM 252-2                            | Diesel Engine Overhaul                 | 5            | 6:00-11:00 | MT   | ApS D-103  | Clark      |
| <b>ELECTROMECHANICAL TECHNOLOGY</b> |  |              |            |      |            |            |
| EM 123-2                            | Elect. Components                      | 2            | 6:00-8:00  | MW   | ApS C-101  | Mosley     |
| EM 143-1                            | Drives & Linkages<br>Lab - 2 hrs./wk.  | 4            | 8:00-10:00 | MW   | ApS C-104  | Mosley     |
| EM 242-1                            | Automated Controls<br>Lab - 2 hrs./wk. | 4            | 6:00-8:00  | MW   | ApS C-104  | Cashion    |
| ET 142-2                            | Electronic Devices<br>Lab - 2 hrs./wk. | 4            | 8:00-10:00 | MW   | ApS C-101  | Cashion    |
| T MTH 134-2                         | Calculus                               | 3            | 6:30-8:00  | TTH  | ApS C-104  | Dyer       |
| T PHY 142-2                         | Physics II<br>Lab - 2 hrs./wk.         | 4            | 8:00-10:00 | TTH  | ApS C-104  | Dyer       |
| <b>LAW ENFORCEMENT</b>              |  |              |            |      |            |            |
| LE 233-1                            | Criminal Investigation                 | 3            | 6:30-9:30  | M    | ApS A-117  | Robbins    |
| LE 133-1                            | Legal Aspects of Law Enforc.           | 3            | 6:30-9:30  | T    | ApS A-117  | Robbins    |
| LE 237-1                            | Penology (Jail Opn & Mgt)              | 3            | 6:30-9:30  | TH   | ApS A-117  | Robbins    |
| <b>MID-MANAGEMENT</b>               |  |              |            |      |            |            |
| MGT 135-2                           | Management Practicum I                 | 3            | 6:30-7:20  | M    | ApS A-107  | Dietz      |
| MGT 136-2                           | Management Practicum II                | 3            | 6:30-7:20  | M    | ApS A-107  | Dietz      |
| MGT 237-2                           | Management Practicum III               | 3            | 6:30-7:20  | M    | ApS A-107  | Dietz      |
| MGT 238-2                           | Management Practicum IV                | 3            | 6:30-7:20  | M    | ApS A-107  | Dietz      |
| MGT 131-2                           | Human Behavior & Motiv.                | 3            | 6:30-9:20  | T    | ApS A-107  | Dietz      |
| MGT 134-1                           | Salesmanship                           | 3            | 6:30-9:20  | W    | ApS A-107  | Dietz      |
| <b>OFFICE OCCUPATIONS</b>           |  |              |            |      |            |            |
| BUS 133-3                           | Intermediate Typewriting               | 3            | 6:30-9:00  | TTH  | ApS A-105  | Martin     |
| BUS 134-2                           | Intermediate Shorthand                 | 3            | 6:30-9:00  | MW   | ApS A-104  | Staff      |
| BUS 135-3                           | Business Machines                      | 3            | 6:30-9:30  | T    | ApS A-102  | Ramey      |
| BUS 232-2                           | Business Law                           | 3            | 6:30-9:30  | TH   | AcS B-109  | B. Halbert |
| BUS 235-2                           | Office Accounting                      | 3            | 6:30-9:30  | W    | ApS A-102  | Strasner   |
| <b>PETROLEUM TECHNOLOGY</b>         |  |              |            |      |            |            |
| PT 131-1                            | Petroleum Geology                      | 3            | 6:00-8:00  | MW   | ApS B-105  | Staff      |
| <b>WELDING</b>                      |  |              |            |      |            |            |
| W 121-1                             | Introductory Welding                   | 2            | 6:00-11:00 | TBA  | ApS D-112  | Murry      |
| W 131-2                             | Metallurgy and Testing                 | 3            | 6:00-11:00 | TBA  | ApS D-112  | Murry      |
| W 151-2                             | Basic Acetylene Welding                | 5            | 6:00-11:00 | TBA  | ApS D-112  | Murry      |
| W 152-2                             | Electric Arc Welding                   | 5            | 6:00-11:00 | TBA  | ApS D-112  | Murry      |
| W 153-2                             | Electric Arc Welding                   | 5            | 6:00-11:00 | TBA  | ApS D-112  | Murry      |
| W 154-2                             | Advanced Acetylene Welding             | 5            | 6:00-11:00 | TBA  | ApS D-112  | Murry      |
| W 251-2                             | Advanced Plate Welding                 | 5            | 6:00-11:00 | TBA  | ApS D-112  | Murry      |
| W 252-2                             | Advanced Pipe Welding                  | 5            | 6:00-11:00 | TBA  | ApS D-112  | Murry      |
| W 253-2                             | Special Welding (TIG)                  | 5            | 6:00-11:00 | TBA  | ApS D-112  | Murry      |
| DRFTG 133-1                         | Drafting for Welders                   | 3            | 6:00-11:00 | TBA  | ApS D-106  | Murry      |

Pre-registration for the spring semester will not be held. However, students may schedule pre-enrollment conferences with the counselors during finals week or January 2-11.

**Important Dates:**

Friday, Feb. 1—Last day to apply for Basic Education Opportunity Grants.

Tuesday, Feb. 5—Last day to drop classes with partial refund.

Friday, Feb. 15—Last day to file for graduation.

Friday, May 2—Last day to drop classes without grade penalty.

**WHAT'S NEW?**

# Where's That Coyote?

BY CAROLYN WOOLSEY

Some avid bird watchers strain their eyes for years, and never see the elusive chaparral cock—road runner, most of us call it.

There was one on the parking lot one sunny afternoon. He didn't know anything about being elusive. He was ALMOST tame.

He first stood on a curb near a car, then ran all the way around the car, ducked behind a wheel, and ran under the car. He stood on the pavement for a minute, looking carefully in all direc-

tions, even though there were no cars in motion.

The construction workers at the museum site were pretty busy and very noisy. But the road runner didn't seem to mind. He looked around again and ran under the fence, hopped up on some sheet metal, and struck a kingly pose.

Construction workers kept on working, and the bird seemed interested in the activity. From his perch he could see several men picking up materials to carry to the building.

Finally, he hopped down, ran around the outhouse, and disappeared down the hill. That mangy coyote could have caught him!

## LRC Deadline

Mr. Anderson, librarian in the LRC, reminds students that they will not receive their grades until all debts to the college are taken care of, so turn in all LRC material before the end of semester. The last day to check out material is Monday the seventeenth.



**NEWLY-APPOINTED**—Gay Hickman was recently named business manager for WTC. Announcement of his advancement was made at a recent Board of Trustees meeting.

(Photo by Pete Canales)

**CAMPUS BRIEFS: WHAT'S NEW?**

Persons who would like to donate magazines for the Student Center may take them to Mrs. Mickey Baird's office in the Student Center. Magazines will be placed in the lounge for the enjoyment of the students.

Raun Stoltz, owner of Raun's Photography studio, 1800 26th Street, presented a program entitled "Your Film Is - Are You Sensitive?" to the evening photography class at Western Texas College Tuesday night in the Student Center.

**1973-1974 Scurry Concert Association Schedule**

- Dec. 17—Amarillo Community Theater "Babes in Toyland!"—H.S. Aud., 8 p.m.
- Feb. 8—J.D. Thomas-Mark Twain—H.S. Aud.
- Feb. 22—NTSU Lab Band—H.S. Aud.
- March 16—Fort Worth Symphony—H.S. Aud.
- April 9—Drama-Cecile Rutherford and Judy Olsen.

The first weekend of Dec., several WTC students attended an Area 1 workshop for the Association of College Unions International in San Angelo.

Those attending the ACUI were Donald Sellars, Debi Jersey, Rick Medfor, Judy Fondy, Cary Billingsley, Myrna Johnson, and Robert Martinez. They were accompanied by Mrs. Mickey Baird, director of student activities.

The students discussed arranging low-cost entertainment for their colleges, outdoor recreation, communicating with students, and informal courses, as well as other topics of mutual interest.

**REMINDER:** All WTC students who have paid the full activity fee may show their activity cards in the business office to receive tickets in advance to the Concert Association programs.

**History Proposes 'Commuters' Classes**

During the spring semester, the history department of WTC is planning some "commuters' special" courses. The reason is because of the energy crisis and the possibility of gasoline rationing.

The courses will require the student to make only three trips to the campus, once for registration on Jan. 14 or 15, and twice later in the semester for discussions with the instructor.

For each unit of study, the student will receive an overview of the unit, a reading assignment, questions to be answered during the reading of the material, and a self-test. The student will mail the completed self-test and questions back to the instructor for grading, and will receive material for the next unit when his completed questions and tests are returned.

Student cost will be the regular tuition fees plus \$4.95 for a textbook and a \$2 fee for postage, the the self-test answer sheets, and other materials.

Persons interested in the courses may contact the History Department here for further information.

**PRINT SALE!**  
Artisans Club  
\$3 each  
This Friday  
9 a.m.-4 p.m.  
FA Lobby

Remember, all freshmen, February 1 is the final deadline for filing for Basic Education Opportunity Grants. Forms should be filed in the financial aids office as soon as possible.

**Accreditation!**

Western Texas College is now a fully accredited member of the Southern Association of Colleges and Schools.

Full accreditation, a goal of WTC since its opening, was vited by the College Delegate Assembly during a convention held in Houston earlier this week. Dr. Robert Clinton, WTC president, and Dr. Ben Brock, vice president, attended the meeting.

Southern Association standards dealing with physical facilities, special activitees, business management, and faculty qualification must be met by schools in order to gain accreditation. Athe Association also studies the ways colleges carry out their responsibilities to the students.

One of the main benefits of

accreditation is that sudents are assured their college credits will transfer from WTC to other colleges. Graduates of the spring, 1972 class will also receive this benefit.

Accreditation teams from the Southern Association have visited WTC twice to gather data pertaining to 11 standards of excellence which must be met to gain accreditation.

Bill Jones, president of the Board of Trustees, congratulated the faculty and staff for their achievements.

**RESEARCH**

Thousands of Topics  
\$2.75 per page

Send for your up-to-date, 160-page, mail order catalog. Enclose \$1.00 to cover postage (delivery time is 1 to 2 days).

RESEARCH ASSISTANCE, INC.  
11941 WILSHIRE BLVD., SUITE #2  
LOS ANGELES, CALIF. 90025  
(213) 477-8474 or 477-5493  
Our research material is sold for research assistance only.

**BUY FIREWOOD**

call 573-7859

**It Figures**



**24**

month  
enlistment plan

**6**

month  
delayed entry

**\$326**

a month . . . plus benefits

It adds up to a good deal. Now you can enlist for just 24 months. And, delay your entry into active service for up to six months. Then 30-days paid vacation each year, job training, \$326.10 a month to start, plus those big Army extras like medical care, food, clothing and lodging. Even after you are discharged there are additional benefits - That's a good deal.

**Today's Army**  
ARMY  
OPPORTUNITY  
219 Oak St.  
Sweetwater, Tx.  
915-235-8573

**TIMEX WATCHES**



Ladies & MEN'S  
\$7<sup>95</sup> TO \$80<sup>00</sup>

Ladies & Men's  
**HAIR STYLERS**  
& **DRYERS** \$9.25 to \$29.95  
**BURGESS** Professional Pharmacy  
3706 College Ave.



**"BACKING THE WESTERNERS"**

**SNYDER NATIONAL BANK**

LET US HELP  
YOU SAVE  
YOUR MONEY

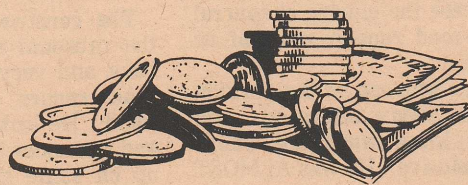

CUSTOMER PARKING  
DRIVE-IN WINDOWS  
NIGHT DEPOSITORY



**SHOP MERLE NORMAN FOR...**

- BEAUTIFUL MAKE-UP
- COSTUME JEWELRY
- BOUTIQUE GIFTS

**FREE**

- MAKE-UP LESSONS
- GIFT WRAPPING



WE HONOR



**MERLE NORMAN COSMETIC STUDIO**

1804 26th St.

Phone 573-6512



**ATTEMPTS SHOT**—Norman Barnes goes high to take a shot during the WTC-Frank Phillips contest. Danny McDaniel (23) prepares for the rebound. The Westerners prevailed, 86-79.

(Photo by Pete Canales)

## WTC Cagers Stop Angelo State Quint, Clip NMJC In Conference Outing

Playing without the services of 6-6 forward Harold Ward, Western Texas College's basketball team whipped the Angelo State Junior Varsity 88-75 Tuesday, Nov. 27, at the WTC gymnasium.

The Westerners, playing their first game in the new gym, took a 14-point lead in the initial half with some fine shooting and rebounding.

In the second half, the WTC cagers continued to hit, increasing their margin to as much as 20 points. From there, the Rams were the hot team, pulling within two points before WTC once again took control.

Many of the Western Texas points came at the charity line late in the game, as the aggressive Angelo squad committed numerous fouls.

Concerning the game Coach Mike Mitchell stated, "Our defense was good. Our offense really wasn't bad. We just had that one period when we couldn't seem to hit the basket."

Danny McDaniel was the leading scorer for WTC and the leading scorer in the game with 28 points. Norman Barnes and

Greg Hill each totalled 13 points.

Western Texas pulled down 38 rebounds in the contest. Eugene Harris, who sustained a knee injury in the game, led in this department with 11. Brian Minor grabbed 9 and Barnes snatched 8.

J. Elder paced the Rams in scoring with 24 points. D. Holtsclaw meshed 18, and E. Clark pumped in 14 points.

The victory left WTC with a 6-1 record.

Western Texas College's basketball team captured its first conference victory of the year Monday, Dec. 3, as the WTC cagers slipped past New Mexico Junior College, 87-75, at the Scurry County Coliseum.

The lead changed hands several times in the initial period, with the Hobbs squad holding a one-point margin, 45-44, at the half.

The contest remained close through the majority of the second half, but with five minutes remaining, NMJC had pulled out to an eight-point lead.

From there, the WTC cagers rallied for the victory, stealing passes and blocking shots to go along with their accurate shooting.

Danny McDaniel was the leading scorer in the game with 28 points. Brian Minor pitched in 14, Harold Ward netted 13, and Norman Barnes added 11.

New Mexico was led by Ricky Gibson, who tossed in 26 points. Donnie Jackson and John Monitt were also in double figures, hitting 22 and 13, respectively.

The Westerners, who are now 1-1 in conference, controlled the boards in the contest Barnes pulled down 17 rebounds which is high for a WTC player this year.

Minor, McDaniel, Ward, and Eugene Harris each had six.

Concerning the game, Coach Mike Mitchell stated, "I was really proud of the way the players worked in the last five minutes. They worked real hard on defense and showed poise offensively to convert the New Mexico turnovers into baskets."

New Mexico is now 6-4 for the year.

## UTPB Offers New Degree

A degree program in creative writing is now offered by only one college in Texas, the University of Texas at Odessa.

UTPB, which opened in September, accepts students classified as juniors or seniors.

Tape recordings of UTPB creative writing students reading their own poetry and fiction are now available to interested college English classes. Teachers interested in borrowing the tapes or students wanting information about the degree program may write Prof. James White, UTPB, Odessa, Tex., 79762.

## Young Net Team Finishes Season

BY BENNY ELLINGTON

Western Texas College's tennis team has wrapped up its 1973 fall action and will not resume play until this spring.

Under the direction of their new coach, Miss Leslie Loyd, the netters had their best showing in their final tournament of the year at Amarillo College.

WTC captured third place Nov. 1-3 with Amarillo, Howard County Junior College, and Seward College of Liberal, Kansas being the other participants in the round-robin team tournament.

Against Seward, the Westerners won four of five singles matches and both doubles. Jon Moore defeated Rinehart, 6-0, 6-2. Bob Christian whipped Keller, 6-2, 6-2. Weaver of Seward fell to David Martin. Mike Milner crushed Brown, 6-0, 6-0.

In doubles, the No. 1 team of Brian Otterness-Moore defeated LeeLum-Rinehart, 3-6, 7-6, 6-2. The second set was a tie-breaker and Western Texas came out on

top, 5-2. Keller and Weaver of Seward fell to WTC's No. 2 team of Milner-Christian, 2-6, 5-7.

The WTC netters had tough going against the other two schools, picking up only a singles and doubles match from HC.

Otterness defeated Johnson in singles, 4-6, 6-3, 6-1. Otterness was involved in the other victory as he and Moore teamed up to down Box and Johnson, 6-0, 6-4.

In their initial outing of the season, the Westerners journeyed to Kerrville, Sept. 27-28, to participate in the Schreiner Invitational Tournament, a single elimination tourney.

In singles, Otterness won over Boles of Howard County, 4-6, 6-3, 6-2 in the first round. Moore also won in the first round, downing Davenport of Schreiner, 7-5, 6-3.

Milner-Martin won their first round match in doubles over Dougherty and Cervenka of McLennan College, 6-1, 6-1. The No. 1 doubles team, Ot-

terness-Moore, won their first round from a San Antonio duo, 6-0, 6-1. They proceeded to win the next round from a pair at San Antonio College, 6-4, 6-2, but fell in the third round.

Oct. 12-13, WTC participated in a round-robin tournament at Big Spring, along with HC, AC, and Schreiner.

In singles, Christian did an outstanding job taking wins from Howard County and Schreiner, but lost to a tough opponent from Amarillo.

Otterness-Moore also took wins from HC and Schreiner, but lost to their opponent from AC. Besides these tourneys, the Westerners also participated in several dual matches with teams from Howard County and Hardin-Simmons University.

Concerning the fall season Coach Loyd stated, "The team over-all did an adequate job, but I believe they will do much better in the spring due to the experience obtained this fall, as the team has only two returning

sophomores and four freshmen."



### Snyder Sound Center

2314 COLLEGE AVENUE  
PHONE 573-8790

"Look To Snyder Sound Center

For All Your Sound Needs"



### SNYDER DRUGS, INC.

37th and College

'A Warm Welcome Awaits You'

•DRIVE-IN WINDOW

•AMPLE PARKING

•SUB-POST OFFICE

"COME TO SEE US!"

Christmas ...  
is the Joy of Giving...



Special!

HAND SCREENED  
TOPS \$10

Values to \$15.00

mode o'day

South Side of Square  
Jean Anne Edmiaston -Owner