



# The Olton Enterprise

CONSUMERS  
BUTANE CO.  
Phone 3971  
Olton, Texas

"Land of Abundant Water, Fertile Soil and Diversified Farming"

Volume 30

OLTON, LAMB COUNTY, TEXAS, THURSDAY, MARCH 10, 1955

Number 4

## Property Owners To Be Contacted On Curb and Gutter Project Here

Property owners along Olton's main street - from Highway 70 to 9th St. - will be contacted in the near future concerning their willingness to bear a proportionate part of the cost of putting curb and gutter on the main street, according to a decision reached at last Thursday's Chamber of Commerce meeting. Dr. Lynn Fite and Chamber President Basil Sherman were told on Tuesday of this week by Texas Highway Commission officials at Lubbock that the state is "ready to go" on 68-foot-wide paving of the main street if Olton property owners will bear the cost of the curb and gutter. Sherman said C. of C. members will have definite information on cost per running foot for curb and gutter before property owners along the main street spur are contacted.

Only the curb and gutter cost would be borne locally. Paving would be done at state expense, Sherman explained. He says the state already has drawn plans for the project, which awaits only local approval to finance the curb and gutter.

Other C. of C. business at last Thursday's meeting included presentation of a report on the local telephone situation by Mayor Lefty Hollingsworth.

## Boxing Tourney Scheduled Here

Only 16 entries have been received for the high school boxing tournament scheduled here Monday and Tuesday nights, March 14-15, and unless quite a few more entries come in, the tournament will be held Monday night only, Coach Joe Turner said this week.

Turner said Wednesday he is confident that there will be enough entries to assure a good card Monday night. Action will begin at 8 p. m. in the OHS gymnasium. Admission will be 50c and \$1.00.

At mid-week, entries had been received from Abernathy, Morton, Mulshoe and Olton, and Turner is hopeful that some Plainview boxers will enter prior to weigh-in time Monday (6 p. m.).

Anyone on the South Plains and Panhandle is eligible to enter if the boxer currently is enrolled in either high school or junior high school. All entries should be submitted to Coach Turner, and should include name, age, grade in school and weight.

If a sufficient number of entries is received, the tournament will be concluded Tuesday night. Otherwise, it will be a one-night affair on Monday.

## Final Services Held Wednesday For M. A. McCraw

Final rites honoring the memory of M. A. McCraw, who died Sunday evening in Olton Memorial Hospital, were held Wednesday morning at 10 o'clock in the First Baptist Church.

Mr. McCraw, 71 years old, had been in failing health for about a year. He was hospitalized five days before his death.

Services were conducted by the Baptist pastor, Rev. J. Henry Cox, assisted by Rev. R. H. Campbell, pastor of the Olton Methodist Church. Music was under direction of Duward Price.

M. A. McCraw was born May 23, 1883, in Hope, Ark. He came to Plainview from Celeste in 1905, and December 16, 1908, was married to Mary Bell Sheffer.

As a clerk for farm sales, Mr. McCraw was well known by farmers and neighbors. He made friends easily and was spoken well of wherever he went. T. D. Pearson, whom he had known in Celeste, was one of his closest friends here.

In 1941-42, Mr. McCraw was Plainview's city jailer under Sheriff Oat Martine. He had a used furniture store there for a short time, and in 1944-45 operated the same business in Olton. He retired in 1945, however, and moved back to Plainview. He and Mrs. McCraw returned to Olton last May.

Mr. McCraw was a member of the First Baptist Church.

Pallbearers for funeral services were C. T. Lokey, Doyle Pinson, T. D. Pearson, Olton; and L. D. Brown, W. C. Buntin and Harry Jackson, Plainview.

Burial was in the Plainview Cemetery under the direction of Lemons Funeral Home.

Mr. McCraw is survived by his wife; three daughters, Mrs. Frank Struve, Olton; Mrs. C. R. Jackson, San Antonio and Mrs. J. H. Arrant, Lubbock; two brothers, M. D. of Farmersville and B. M. of Greenville; three sisters, Mrs. Lucy Lynch, Ardmore, Okla.; Mrs. Fannie D. Turner, Farmersville and Mrs. Joe Perkins, Celeste; and four grandchildren.

Have you bought your Girl Scout cookies?

Seven troops of brownies and scouts are busy as bees after school this week selling the 49 dozen boxes (or 588) of sandwich and mint cookies. They are 50 cents a box and guaranteed fresh.

And they're tasty, too!

## AROUND OUR

## FARMS

By VERNON NIXON

Barbecued mutton and pork with all of the trimmings of beans, stewed peaches, pickles, onions, hot biscuits and black coffee was served to over 100 friends and family members of the Olton FFA board of directors Monday night. The Grand Champion Lamb furnished by the Olton State Bank and the Reserve Champion Fat Barrow furnished by Olton Butane Co. were prepared as only Bill Dickenson can barbecue them. Thru-out the evening music was furnished by Howard Davenport and his band, assisted by Gene and Rheba Owens. All expressions indicated that the Barbecue, which has become an annual event, was even better than in the past.

Prior to the annual feed new directors were elected by members of the FFA boys. Incoming members who will serve for 3

years include Gordon Thomas, Merril Brigance, J. C. Hamby and Owen Norfleet. Those finishing out 3 years of service include Bill Bearden, Carroll Cox, Virgil King and Vernon Nixon.

We are very proud to report that through the generosity of the Olton Community we lacked less than \$1 receiving over 50% over our Red Cross Goal. A total of \$1,499.25 has been received to this time and contributions continue to come in. Olton was the first in the county to reach its goal and this was done in only one day. We know that the Olton people's money is where their heart is: in the welfare of their neighbors. There is only one Commandment to equal that of "Love thy Neighbor." For this we are grateful, yes, and proud of the Olton Community.

## MAYOR SIGNS CITY BONDS WEDNESDAY

Mayor Lefty Hollingsworth and City Secretary Vaneta Stovall signed 175 bonds Wednesday. Each bond was for \$1,000. The \$175,000 bond issue was voted in January as a water, street and sewer improvement bond. A part of it is to be used in taking water and sewer facilities to a new housing project on the western outskirts of town.

City officials this week said bids for the improvements will be taken in the near future.

## "Buy Jupiter" Production Is Next Week

Who will Buy Jupiter?

That's what all the fuss is about in the three-act comedy, "Buy Jupiter" to be presented next week, Thursday and Friday nights, by the Junior Class. Jupiter is a three-foot blown-up rabbit in a department store, and seventeen characters are featured in a series of events centering around the talking hare.

The play is directed by Mr. and Mrs. Harry Ford and Adolph Gottschalk. Curtain time is 8 p. m. both evenings. Tickets will go on sale this week and at 50 cents for students, 75 cents for adults, and \$1.00, reserved seats.

Max Wozencraft is stage manager. Committee for stage properties is headed by John Jeffries, and composed of Harold Eby, Jarrell Edwards, Jack LaFrance, Sandra Hamby, DeLoyce Breland and Glenda Golden.

Glenda Golden heads the publicity committee, assisted by DeLoyce Breland, Wynne Lee Young, Charles Broffers, and Lewis Hyman. Wayne Bodkin and Robert Holland will be in charge of lights.

## NAME CITY OFFICIALS NEXT MONTH

Election of a city commission will be held April 5.

Election officials include Marshall Campbell, presiding judge; and Howard Hall, Faye Stone and Mrs. Billie Edwards, clerks. The election will be held at city hall.

Only the incumbents are in the race. They include Lefty Hollingsworth, candidate for mayor; and Eldon Franks and Bill Smith, candidate for commissioner.

The deadline for filing was last Saturday and the day went by without any other candidates having filed. However, there has been some talk of a write-in slate.

## Sydney Hair Spells Saturday In Littlefield

Saturday is the day Sydney Hair, eighth-grader, vies with other Lamb County students for top place in the county spelling bee.

Sydney won over four other students in try-outs here last week, and if she wins at Littlefield Saturday, she will enter regional competition in Lubbock April 2.

L. H. McAdams is alternate contestant. Mrs. John Campbell is coaching the two.

Sydney is the daughter of Mr. and Mrs. Lousis Hair.

# New Telephone System Looms; Abernathy Already In Deal

## REHEARSE TECH PLAY



Miss Jevern Daniel, Texas Tech student and daughter of Mr. and Mrs. Raiford Daniel, is shown above (right) in rehearsals of "Blithe Spirit." The drama will begin a six-night run Monday evening in the auditorium of the Texas Tech speech department. Miss Daniel plays Ruth, one of the leading roles. Director of the production is Dr. Cecilia Thompson.

## Eighth Grade Spellers Trip Lions Club Group In Spelling Bee Tuesday

## ANNOUNCE FACULTY LIST FOR 1955-56

School officials have announced the election of faculty members for the 1955-56 school year.

Grade school teachers will include Mrs. Amy Fisher, Mrs. Ethel Haigrove, Mrs. Allie Alliman, Mrs. Jewell Dale and Mrs. Lois Brice, first grade; Mrs. LouAnna Tompkins, Mrs. Ollie Hooper, Mrs. Ruby Surch and Mrs. Freda Worley, second grade; Mrs. Ruth Franks and Mrs. Ethel Gordon, third grade; Mrs. Marguerite Covert, Mrs. Leabelle Hooper, Miss Doyce Landtroop and Mrs. Mildred Macon, fourth grade; Mr. W. B. Swim and Mrs. Juanita Adams, fifth grade; Mr. Ernest Sturch, Mrs. Jewell Campbell and Mrs. LaVola Underwood, sixth grade; Mrs. Naomi Cooner, Mrs. Birdie Smith and Mrs. Betty Daniel, seventh grade.

Named to the high school faculty are, Mr. John Affentranger, Miss Louise Boyles, Mr. J. W. Brown, Miss Mildred Carter, Mrs. Linnie Campbell, Mr. Robert Fisher, Mrs. Harry Ford, Mrs. Harry Ford, Mr. Adolph Gottschalk, Mr. J. C. Lane, Jr., and Mrs. Bill Rogers.

Previously elected were the superintendent, principals, supervisor, coaches and band director.

## Former Olton Man Succumbs At Plainview

I. A. Shattuck, 68 years died Wednesday afternoon at his home in Plainview, he had suffered a heart attack about three weeks ago.

He formerly lived in Olton. Funeral services will be held at 2:30 o'clock Friday at Olton Methodist Church.

## Junior HD Club Organizes Today

Today (Thursday) at 9:30 a. m. Hazel Hickman is leading an organizational meeting for an Olton Junior Home Demonstration Club.

Officers were to be elected at the City Hall.

Ex-school teacher Horace Walker booted frolic with a "K" at the end and Olton's eighth grade spellers were victorious over a Lions Club Team here Tuesday.

Still in the spelling at the end were Charla Beth Granberry, Snyder Hair and Judith Price. Others representing the eighth grade were Charlotte Loveless, Linda Clark, Judy Ogletree, L. H. McAdams, Jr., and Jerry Meyer.

First to be spelled down was Schoolboard Members Lousis Hair. Lousis stumbled over adequate and tossed in an extra "a." I. B. Holt put "d" instead of "e" in cue. S. A. Freeman spelled bane with a "y" instead of an "i."

Other Lions Club spellers were Bill Kelley, Basil Sherman, Roy Granbery and Carril Cox.

The Lions Club were guests at the luncheon for lunch. The group discussed plans for a ladies' night banquet March 31. They also laid plans for attending the Lion convention in Lubbock next month.

## Service Station Changes Hands

An Olton business changed hands this week.

Richard Roberson and C. J. Givens, both of Plainview, Monday assumed operation of the Willard Smith Texaco Station on Highway 70 and are operating as Roberson & Givens Texaco Station.

C. J. Givens is a nephew of E. E. Givens of Olton.

Smith, who had operated the station since Sept. 1, has announced no definite business plans for the future.

In assuming operation of the station, Roberson and Givens said, "We're going to do our very best to operate the type of service station with which a car owner likes to do business. We will strive for prompt, friendly, efficient service for all customers."

## Troop 16 Scouts Prepare Skit

Cecile Gallaway served refreshments Tuesday to 18 members of Troop 16.

The scouts worked on a skit to be presented at the birthday party Saturday. Girl Scout cookies were distributed.

## Over-Shoot Red Cross Goal

In one day—last Tuesday—Olton became the first community in Lamb County to reach its goal in the Red Cross Drive.

Not only did Oltonites reach their goal of \$1000; they exceeded it by almost 50 per cent. Vernon Nixon and eleven other workers solicited \$1499.25 in the Olton community.

"I think the community really deserves a bouquet," Mr. Nixon boasts. "They did a good job."

Olton's contribution also exceeds those made in the 1954 campaign.

Mr. Nixon's helpers were Willie Gene Green, Elmer McGill, Archie Sorley, T. G. Butler, Wallace Hackler, Clovis Poteet, Alvin Hysinger, Ernest Venable, Fred Hicks, Luile Cross, and Rev. R. H. Campbell.

## P-TA To Elect Officers Today

Officers for the 1955-56 year will be elected at the meeting of the Parent-Teacher Association this afternoon (Thursday).

The meeting was moved up to today from the regularly scheduled time, Friday, on account of a teachers meeting and a school holiday tomorrow. Activities are from 3:15 to 4:15 p. m.

## TRUSTEE BALLOT IS APRIL 2nd

Two members of the Olton Independent School District board of trustees whose terms expire this year will be seeking re-election in April.

They are V. Y. Jefferies and L. H. Neinst. Mr. Jefferies is now serving as president of the school board and is completing an elective term. Mr. Neinst was appointed to serve out the unexpired term of C. P. Montgomery, who moved away last August.

Trustee election will be held April 2 — the first Saturday in April.

## Cashway Food Sets 6th Anniversary Sale Here This Friday and Saturday

## HART WILL HOLD SCHOOL VOTE APRIL 2

Hart voters will elect three school board members April 2 and decide whether Hart is to be an independent school district or remain under supervision of the county judge.

Up for re-election to the board are Howard Bridges, present board president; and Milton Sharp and Buster Aven. Deadline for filing for candidacy for the school board is March 22. Filing is with the county judge at Dimmit.

Voters also will elect a trustee at large. Roy Pyeatt is asking re-election.

Proponents of an independent school district at Hart declare that it would save the school district money as the school then would be responsible to the state only. At present business must be transacted through the county judge.

## Delegation Talks With New Phone Men

Olton probably will get a new telephone system if General Telephone Company of the Southwest persists in its bid for rates ranging from \$5.25 a month for two party residential service to \$15.00 for one party business lines.

This became apparent Monday as an Olton delegation conferred with the man who plans to install and operate systems here and at Abernathy.

Spokesman for the company which plans to install phones here said he and his associates already have conferred with attorneys and have found that an exclusive franchise cannot be granted in Texas.

The new company already is contemplating plans to go into several other towns now served by General, the spokesman declared.

Matador, Turkey and Quitaque — to name a few — will be contacted some time in the future.

The spokesman for the new company said the rates now being paid by telephone customers here would be ample to operate the new system.

He said he and his associates will either promote and finance the company here by sale of stock or operate a system installed by the city. Also discussed was the possibility of creating a communications district embracing the Olton territory and financing the project with a bond issue.

Olton city commission last week turned thumbs down on the latest telephone company proposal.

The commission earlier had offered a compromise proposal which would have granted a 10 percent rate increase across the board. The phone company offered a proposal which would have set one party business rates at \$9.00 and other rates proportionately.

Then the company rejected the city's compromise, withdrew their own proposal and made the new rate demands.

The city now has withdrawn its own compromise offer.

Cashway Food Store will celebrate its sixth anniversary in Olton this Friday and Saturday with a gigantic anniversary sale.

In addition to grocery specials, the anniversary event will feature a variety of free prizes for which shoppers may register up to 3 p. m. Saturday, antics by Krafty the Clown, free coffee and anniversary cake all day Saturday, double Gunn Bros. thrift stamps all day Saturday, free balloons for the youngsters, a "stop the clock" game, and other events.

Cashway Food opened here Feb. 28, 1949, in the location now occupied by The Farris Agency, and moved into its present spacious building on Sept. 25, 1954.

Herman Meyer has been Cashway's manager since the store's opening six years ago. Other full-time employees include Lorraine Meyer, Mrs. L. H. McAdams, Billy MacCox and Bill Rogers. Part-time employees are Jerry Meyer, Wendell Cavett, Kirk McAdams, Bonnie Dennis and Daryl Dennis.



# The Olton Enterprise

Published each Thursday at Olton, Texas.  
**Troy F. Martin** Publisher  
**Gordon P. Tompkins** Editor  
**Mrs. Troy F. Martin** Woman's Editor  
**Miss Wylene Freeman** Young People's Editor  
**Roy Melancon, Sr.** Mechanical

Entered as second class matter at the post office at Olton, Texas, under the act of Congress, March 3, 1897.

Any erroneous reflection upon the character, firm or corporation which may appear in the columns of The Olton Enterprise, will be gladly corrected upon being brought to the attention of the publisher.

Subscription rates: \$2.00 per year in Lamb County; \$2.50 per year elsewhere.



## Expert Stresses Great Importance, Low Cost of Mineral Supplements

Mineral supplements are great things in little packages, it was pointed out this week by Don Spain, co-owner of Olton Farm Supply.

The cost of adequate mineral supplement for dairy and beef cattle is less than \$3.00 per year per head and the cost for sheep and hogs is less than a fourth this amount, Spain said. Still there are thousands upon thousands of dollars lost yearly by producers of milk, wool, poultry and meat because of inadequate mineral feeding, he emphasized.

"Adequate amounts of mineral in your feeding rations are as important as proteins and vitamins. Wide-awake producers realize the importance of mineral and watch their rations and supplemental feedings very closely to insure their expected profits," Spain declared.

### A Problem Area

The Plains area is a definite problem area as far as natural mineral in feeds is concerned. Our soils are very low in phosphorus. Consequently, the crops grown from our soils are low in phosphate, unless the soil has had the proper amounts of phosphate supplied in the form of commercial fertilizer phosphate. For this reason, there are miner-

als especially developed for this area containing a high level of phosphate, Spain said.

Spain lists as follows functions of some of the essential mineral elements: Calcium, phosphorus and magnesium are important parts of bone and are especially necessary for bone growth in young animals (even before birth).

### Mineral Functions

Iron, cobalt and copper help to prevent anemia. Iodine regulates the speed at which the body uses energy (metabolic rate). Manganese is used in the prevention of perosis in poultry. All are essential for rapid growth and maintenance of good health.

A deficiency of any one essential mineral element, Spain pointed out, may have the following specific effects: pronounced slump in milk production; still-born calves; early deaths in lambs, pigs and calves; low disease resistance, poor gains in the feed lot. A deficiency of any one mineral in the ration hinders the utilization of the other nutrients, Spain said.

### Free Choice

Free choice of a complete mineral supplement is the best way to assure an adequate supply of mineral to every animal. Free

choice lets each animal balance its own mineral requirements.

Present day mineral mixtures are modifications of the more or less standard formula formerly recommended by many of the state experiment stations: bone meal 40%, limestone 40%, and salt 20%. This formula has been improved by adding trace minerals and by adjusting the phosphorus content to suit various types of rations, declared Spain.

### Cost Is Small

The granular mineral sup-

plements have been improved greatly in the past few years in that they are more highly palatable, and not so dusty, he said. The block minerals are hard enough to withstand normal weathering and soft enough for easy consumption. Special purpose minerals are now made for hogs, for cattle on range, for cattle in feed lots and for problem areas of mineral deficient soils.

"The cost of the mineral used today is usually not more than 0.1% of the total feed bill, so we can say that great things often come in small packages," Spain concluded.

### BEAUTY BID

Miss Jan Prestridge, daughter of Mr. and Mrs. Barton Prestridge, has been selected one of the top ten beauties on the campus of Howard - Payne College, Brownwood. Results of the judging will be released later. Miss Prestridge is a freshman.

Girl Scout Cookies Are Best Try 'Em!

## PIT DIGGING AND LEVELLING

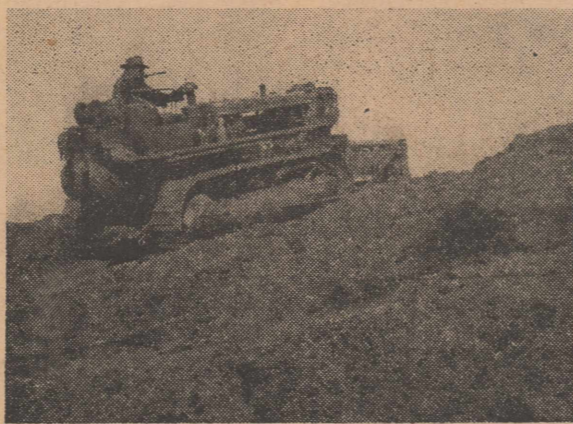

### I. E. FISH

900 Broadway Phone 4-5828 or 4-6619  
 PLAINVIEW, TEXAS

## There's even more to Chevrolet styling than meets the eye!

This is beauty with a bonus . . . for Chevrolet styling is designed to add safety and comfort while you drive, and to return greater value when you trade.

Truly modern lines are shaped by usefulness. You can see what we mean in the deep crystal curve of Chevrolet's Sweep-Sight windshield . . . a dramatic style note, certainly, but one that stems from the need for wider, safer vision. Or take high-set taillights—they add to the impressive length of line . . . but they are up where they can be seen for safety's sake.

The smart louvers across the hood aren't just decoration . . . they mark the intake for the High-Level ventilation system for cleaner, fresher air. And the whole shape of the body—its lowness, the dipped belt line—is merely a reflection of a lowered center of gravity, the added stability.

This is truly functional styling that serves you better every mile, and preserves its value against the distant day when you trade. This is Body by Fisher—another Chevrolet exclusive in the low-price field. Come in and let us demonstrate that this new Chevrolet is just as exciting to drive as to look at!

## motoramic CHEVROLET



STEALING THE THUNDER FROM THE HIGH-PRICED CARS!

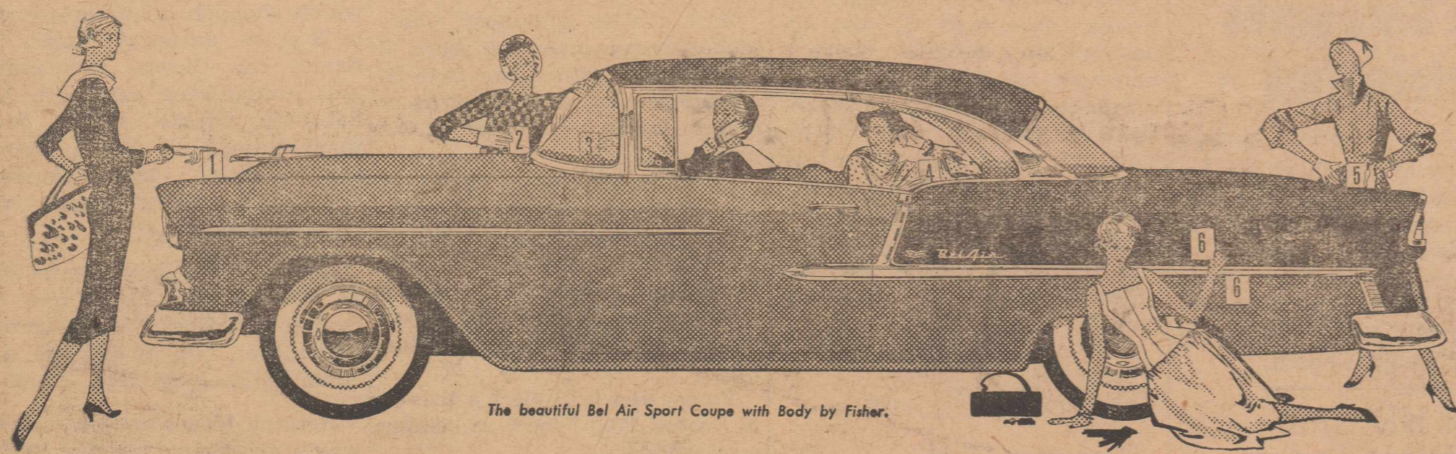

The beautiful Bel Air Sport Coupe with Body by Fisher.



1 Visored headlights

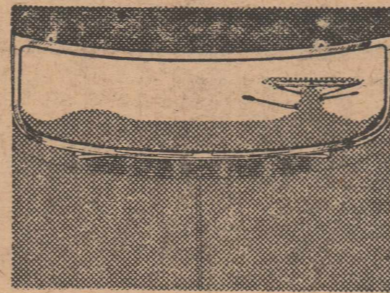

2 Lowered High-Level air intake

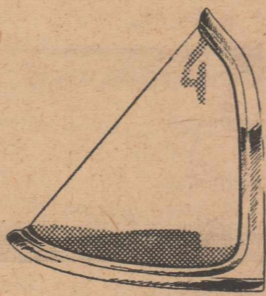

3 Sweep-Sight windshield

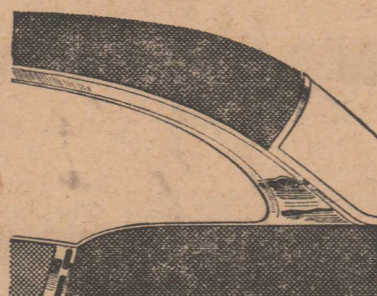

4 Distinctive dip in belt line

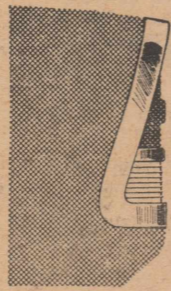

5 Fender-high taillights

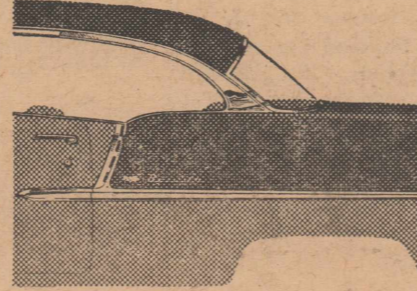

6 Tasteful two-tone color styling

## Shepard Chevrolet Company

6th & Austin

JAMES HALL, Olton Representative

Plainview

## HART NEWS

(Delayed)

Jim Height is at home and is doing very well.

J. M. Scott is recuperating nicely.

Mr. and Mrs. Edward Bennett and Mr. and Mrs. Bill Wood attended the Fat Stock Show in Amarillo, Wednesday.

Rev. and Mrs. E. J. Keith and boys spent Saturday in Hart visiting friends.

The Barney Campbells had a reunion of friends and their immediate relatives. Those attending were Mr. and Mrs. Fay Gilliland, Anton; Bob Suttle, Plainview; Loy Arnold and son, Dimmitt; Arnolds and O'Niels, Lubbock; F. L. Bass, Sr. and F. L. Bass, Jr., Hart.

Mr. and Mrs. Ed Harris of Hart and Dr. and Mrs. Jeff Davis of Plainview visited in Dallas over the week end. Dr. Davis is Mrs. Harris' brother.

Brenda, four-year-old daughter of the Paul Armstrongs, is recuperating from a tonsilectomy.

Mrs. F. L. Bass, Jr., had her two sisters as guests last week, Mrs. Helen White and Dana and Miss Bonnie Millwee from Abilene.

Deward Armstrong, sponsor of the Hart Outsiders in basketball took the team to Ralls Monday night to play in the AAU Tournament. Those who played were Jo Hart, Lloyd Davis, Easton Wall, Bill Hill, Dudley Aven, Freddie Scott, Thurman Clay, Dean Phillips. Three of the wives went with them: Claudine Aven, Mavis Davis, and Betty Armstrong.

Last Tuesday Mrs. A. L. Aven and daughter, Maurice, spent the night with another daughter, the Earnest Lee Brooks' of Lubbock.

Nell Brooks and Betty Armstrong went shopping in Amarillo, Tuesday.

Mr. and Mrs. Robert Brooks visited her parents in Plainview, the A. T. Matslers. Also at the Matslers was the family of Earnest L. Brooks.

The Home Demonstration Club met in the home of Mrs. T. R. Davis Tuesday afternoon. The program consisted of a demonstration on boiled icing by Mrs. Sybil Stringer, Hart Home Demonstration Agent.

The Ritters, Mrs. Bob Bennetts' grandparents, are still in the hospital in Brownwood as a result of an auto accident. Mr. Ritter is improving but Mrs. Ritter is still in critical condition. Mrs. Bennett is still in Brownwood at this writing.

Four women from Methodist Church were present at the Plainview Youth Conference Tuesday night. Those present were Mesdames Edward Benfiet, Willis A. Hawkins, Jr., Shirley-L. Garrison and William D. Bell.

Rev. E. H. Coston was ill in the hospital at Lubbock but is doing well now.

Hart Methodist Church was host to the Sunday School Institute Thursday. Rev. Luther Kirk, District Superintendent, was in charge.

Hart P.T.A.'s minstrel was an unusual success. The play, jokes, characters, solos and dialogue were well received. Mrs. Will Gilmore's tumblers and tap dancers furnished variety between acts.

Girl Scout Cookies Are Best Try 'Em!

## SC District Enters Essay

Lamb County Soil Conservation District has entered an essay by 15-year-old Betty Byars of Anton in a contest sponsored by the Fort Worth Press.

"Why We Must Conserve Our Soil and Water" is the title of the essay.

## DE LEON VISITORS

Mr. and Mrs. Carl Macon and Sue visited relatives in De Leon last week end.

## For Office Supplies Drop by the Enterprise

"We need your head in our business"

HUBERT'S BARBER SHOP  
 Hubert Parley

## FARMERS UNION LOW COST INSURANCE

(planned to meet the farmer's needs)

\* **Farmers Union Auto Insurance**  
 Liability, collision, comprehensive and medical payments, including farm truck coverage. Sold primarily to farmers. We insure only good drivers.

\* **Farmers Union Life Insurance**  
 To guarantee security to your family should anything happen to you. All standard plans, plus a low-cost plan which costs only \$5 per \$1,000 up to age 35. A \$20,000 policy for less than \$9 a month!

\* **Blanket Farm Liability Ins.**  
 Protects you from damage suits for farm accidents or injuries. Also pays medical expenses for injuries to your employees or visitors, regardless of whether you are at fault.

\* **Hospitalization & Surgical Ins.**  
 Don't let unexpected hospital or surgical bills eat up your savings.

\* **Fire & Property Insurance**  
 Another Farmers Union Insurance Service. Protects against fire, lightning, windstorm, hail, etc.

\* **Crop Hail Insurance**  
 Hail can wipe out a year's work in less than an hour. Protect your growing crops against the ever-present danger of ruinous hail or fire damage. The cost is low in comparison with the protection you receive.

## REMEMBER!!

Farmers Union Insurance is a farmer-owned stock company. Any surplus is returned to you!!

INSURE NOW . . .  
 YOU CANNOT REBUILD WITH ASHES.

## THE FARM AGENCY

P. O. Box 741 Phone 4581  
 OLTON, TEXAS

# GUNN BROS STAMPS

DOUBLE ON

## WEDNESDAYS

AT

# Jackie Hicks Gulf Service

Highway 70

Olton, Texas

Phone 3071



### Tickets Selling For Pan Cake Feed March 25

Ticket sales begin today (Thursday) for a pan cake supper to be sponsored by the P-TA Friday, March 25 in the school lunchroom.

A special program is planned for the affair, which will be held 6:30 to 8:30 p.m. Proceeds

will be used for expenses of the Olton Parent Teachers Association.

"This is our last chance to raise funds," officers state, "and we are certainly anxious for a good response."

### Wayland College To Host Seniors

"Pioneer Day" or annual high school senior day, will be observed on Wayland College campus Friday, April 1.

High school seniors throughout the area are invited to visit the

campus on that day, dressing Western style if desired. Wayland students will play host to the seniors from 9 a.m. to 4 p.m. Auditions for music scholarships may be had.

Other plans for the day include intramural games, fellowship period, fun program, tour of the campus, chapel program, special lunch, and faculty conferences.

Approximately 400 high school seniors and counselors from the Panhandle of Texas, New Mexico, Colorado and Oklahoma attended senior day last year.

## THOMAS FURNITURE

Proudly Presents The Fabulous All-New

# Hotpoint

Customline Electric Range Ensemble

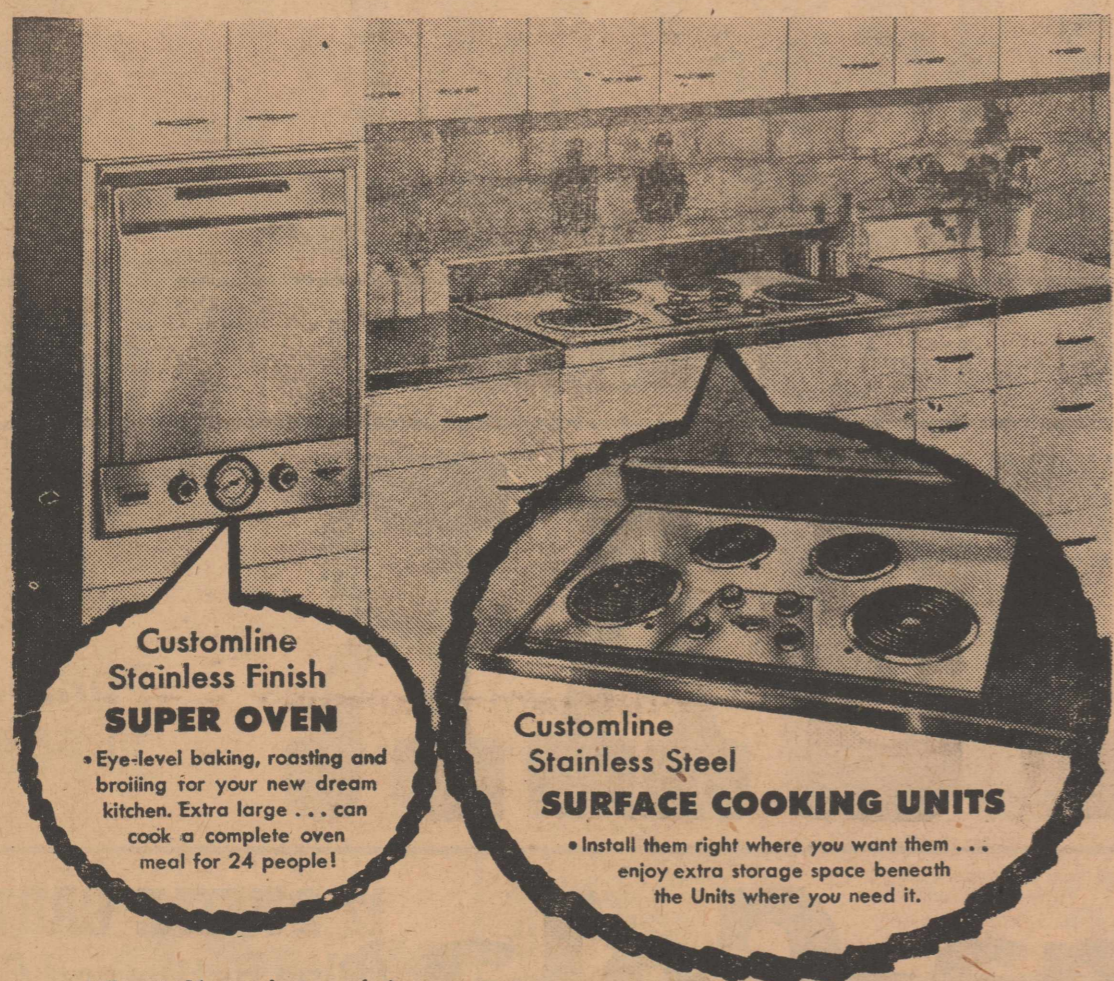

#### Customline Stainless Finish SUPER OVEN

• Eye-level baking, roasting and broiling for your new dream kitchen. Extra large . . . can cook a complete oven meal for 24 people!

#### Customline Stainless Steel SURFACE COOKING UNITS

• Install them right where you want them . . . enjoy extra storage space beneath the Units where you need it.

★ Trust Hotpoint to bring you the most beautiful Electric Range Ensemble of them all. So practical and versatile, too . . . the self-contained Super Oven and the separate Cooking Units can be installed anywhere, to suit your own personal needs. Come in and see it today.

- ★ Fully Automatic Oven
- ★ Hi-Speed Calrod® Units
- ★ Extra fast broiling—no pre-heating
- ★ Five accurate, measured heats

as low as **\$332.75**

For Both

Let an expert from the Hotpoint Company plan your all-electric kitchen. Ask us about this free service.

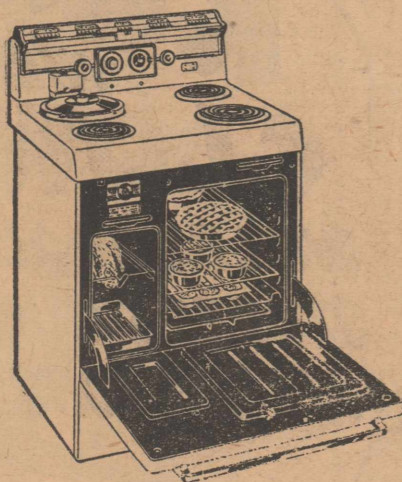

SEE THE COMPLETELY AUTOMATIC 30 INCH HOTPOINT ELECTRIC RANGES !!

- Color-Lighted Pushbutton Controls
- Automatic Rotary Barbecue
- Automatic French Fryer
- Giant Super Oven

Deluxe Big range features you never dreamed of finding in a space-minded range only 30 inches wide !! No other 30 inch electric range has so many built-in new features !! Hotpoint 30 inch electric ranges are priced from \$189 to \$269.



## Thomas Furniture

YOUR HOTPOINT APPLIANCE DEALER  
Olton, Texas East Side of Square Phone 4631

# SHERMAN FOOD

Our **GOOD FOODS**



## TIDE GIANT SIZE . . . . . 69c

ALMA BRAND  
NAVY BEANS  
NO. 300 CAN

2 for 19c

SEED POTATOES  
ONION SETS  
GARDEN SEEDS  
FLOWER SEEDS

ALMA BRAND—FANCY  
SPINACH  
NO. 303 CAN

2 for 23c

## MOR WILSON'S 12 OUNCE CAN . . . . . 43c

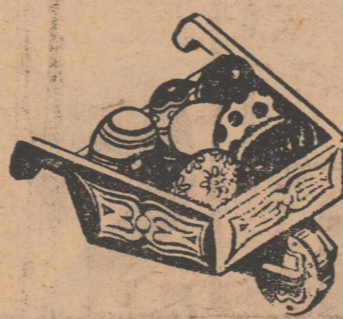

### EASTER EGGS . . .

All shapes, forms and fashions. Come in and see Bugs Bunny, the Easter rabbit.

This Is Public School Week . . .

Visit, visit, visit . . . But watch out for fast traffic. The life you save may be your own.

CHILI, Kimbell's Large No. 2 Can, Only . . . . . 35c

PLENTY OF PARKING SPACE AT SHERMAN FOOD

JELL-O, All Flavors, Per Package . . . . . 7c

FOR BETTER NUTRITION

EAT MORE VEGETABLES

## POTATOES

NO. ONE REDS.  
10 LB. CELLO BAG . . . . . 39c

RUBY RED-REAL NICE  
GRAPEFRUIT . . . . . 8c

LARGE FIRM HEADS  
CABBAGE . . . . . 4c

GARDEN FRESH  
FROZEN FOODS

## PERCH

PERCH FILLETS.  
POUND PACKAGE . . . . . 37c

BREADED-READY TO COOK  
SHRIMP . . . . . 49c

Delicious, Easy to Prepare  
FISH STICKS . . . . . 39c

Tomato Juice DEL MONTE 46 OUNCE CAN . . . . . 27c

DOUBLE GUNN BROS. THRIFT STAMPS ON WEDNESDAY  
WITH PURCHASE OF \$2.50 OR MORE



# SHERMAN FOOD



QUALITY MEATS

PHONE 3701

FREE DELIVERY

WE RESERVE THE RIGHT TO LIMIT QUANTITIES



# SALE



AND

DOUBLE GUN BROS. STAMPS  
ALL DAY SATURDAY  
With \$2.50 Purchase or More

FRIDAY & SATURDAY  
MARCH 11 - 12



### GROCERY SHOPPERS...

Register Friday and Saturday for these and many more wonderful gifts, to be given away at 3 p.m. Saturday. You need not be present to win!!

- Wrought Iron TV Hassock
- Clock Radio
- Copper Chromium Canister Set
- TV Lamp
- Two \$25.00 Grocery Books
- Lionel Elec. Train
- And Many, Many More!!

# COFFEE

FOLGER'S  
POUND CAN  
(Folger's Coffee  
Cake will be served)

POUND BOX      OUR PRICE      KRAFT      SIX OUNCE      KRAFT  
KRAFT DINNER... 3 for 36c | MUSTARD      . . . . . 6c | VELVEET

## QUALITY MEATS CURED HAM

WHOLE SUNRAY CURED HAMS,  
AN ANNIVERSARY SUPER SPECIAL,  
PER POUND **39c**

FRESH PORK <b>SPARE RIBS</b> PER POUND <b>36c</b>	CHOICE <b>CLUB STEAK</b> PER POUND <b>49c</b>	MEATY <b>BEEF RIBS</b> PER POUND <b>26c</b>
------------------------------------------------------------	--------------------------------------------------------	------------------------------------------------------

We Feature Only Graded Choice Beef In Our Market

## FROZEN FOODS STRAWBERRIES

DELICIOUS FROZEN STRAWBERRIES.  
10 OUNCE PACKAGE,  
ANNIVERSARY SPECIAL **29c**

FROZEN <b>CATFISH</b> . . . . . <b>46c</b>	POUND PKG. <b>PEAS</b> . . . . . <b>16c</b>	ENGLISH <b>PEAS</b> . . . . . <b>16c</b>	10 OUNCE PKG. <b>PEAS</b> . . . . . <b>16c</b>
-----------------------------------------------	------------------------------------------------	---------------------------------------------	---------------------------------------------------

# SUGAR

PURE CANE  
10 POUND BAG

**Coca-Cola** 12 BOTTLE CARTON  
(Plus Bottle and Carton  
Deposit) . . . . .

**Shortening** ARMOUR'S  
VEGETOLE  
3 Pound Carton... **6c**



for more  
*Beautiful Hands*

Lanolin-enriched Sofskin Cream is a beauty treatment for your hands. Soaks dry surface skin with its penetrating balsams. Softens, smooths, beautifies.

**Sofskin**  
HAND CREAM

PURASNOW

## FLOUR

25 POUND PRINT BAG

# \$1.86

COME IN AND PLAY  
STOP THE CLOCK!!

# KRAFT

THE  
**CLOWN**

WILL BE IN ALL OUR  
STORES SATURDAY  
ALL DAY LONG



Learn the secret of the sirens!

the glorious sheen and sparkle of truly CLEAN hair! just try miracle



**ONLY 46c**

**Modart**  
CREME SHAMPOO  
Gardenia, Apple Blossom, Pine

**CASH WAY** SPECIALS EVERY DAY

Where Friends Meet and Prices Talk



**FOOD STORES**



**DOUBLE GUN BROS.**

with purchase of \$2.



# Libby's BEST BUY DAYS



FREE BALLOONS FOR THE KIDS!!

FOLGER'S  
GROUND CAN  
Folger's Coffee and Anniversary  
Takes will be served All Day Saturday)

**86c**

ICE | KRAFT | TWO LBS. | BALLARD'S | A BUY AT  
VEEVEETA . . . 79c | BISCUITS . . . 2 for 16c

PURE CANE  
POUND BAG

**86c**

CARTON  
and Carton **36c**

LARGE BOX OUR LOW PRICE  
OXYDOL . . . 26c

BETSY ROSS 24 OZ. BOTTLE  
GRAPE JUICE . . . 26c

IR'S  
OLE  
Carton... **66c**

*Fresh FRUITS & VEGETABLES*

**AVOCADOS**

LARGE AND NICE. Anniversary Special **2 for 16c**

FIRM HEADS PER POUND  
CABBAGE . . . 3c

RUBY RED EACH  
GRAPEFRUIT . . . 6c

LARGE STALKS PER STALK  
CELERY . . . 16c

BULK PER POUND  
TURNIPS . . . 6c



Libby's 22 Oz. Jar  
**PICKLES**

Dill or Sour  
**2 For 56c**

LIBBY'S 303 CAN

**PEACHES**

SLICED or HALVES  
**2 FOR 36c**



LIBBY'S 14 OZ. BOTTLE

**CATSUP**  
**2 FOR 36c**

LIBBY'S 303 CAN

**SAUERKRAUT**  
**2 FOR 26c**

**Cake Mixes**

BETTY CROCKER, WHITE, YELLOW, MARBLE, HONEY SPICE or DEVIL'S FOOD **3 For 96c**

**Brownie Mix**

BETTY CROCKER, ANNIVERSARY SPECIAL **2 For 76c**

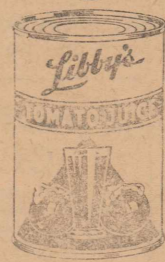

Libby's  
**TOMATO JUICE**

46 OUNCE CAN **26c**



Libby's  
**PINEAPPLE JUICE**

46 OUNCE CAN **26c**



Libby's  
**CORN**

YELLOW CREAM STYLE NO. 303 CAN **3 For 46c**



Libby's  
**PINEAPPLE**

SLICED NO. 2 CAN **2 For 56c**



Libby's  
**PEAS**

GARDEN PEAS NO. 303 CAN **3 For 56c**



Libby's  
**Deep Brown BEANS**

14 OUNCE CAN **6 For 66c**



**DOUBLE**  
GUNN BROS STAMPS  
EVERY Wednesday  
purchase of \$2.50 or more

**CASH WAY**

Where Friends Meet and Prices Talk

**FOOD STORES**

SPECIALS EVERY DAY





# WANT ADS WORK Fast

...to per-  
...ing, Willow-  
...  
...house with good  
...aving lot. I would  
...repair or remodel  
...for extensive hobb-  
...of "artistic" repair  
...of "so so" range  
...made of "cheap"材  
...ession not warranted.  
...Box 1538, Globe and Mail.

...tion within 1 mile. Call for  
...ONE BR...  
...2324  
...ing tractor  
...as has  
...facts  
...an inch  
...on for  
...out so acre tractor workable; mod-  
...play soap, balance part good hardwood  
...and mixed beam  
...Million Dollar Pri

## Classified Ads Rates

Rates on classified advertising are: 4 cents per word first insertion; 2 cents per word second insertion, and each additional consecutive insertion. Minimum 40 cents first insertion, 25 cents additional insertions; The Enterprise is not responsible for mistakes after first insertion. Please read your ad.

### For Sale—

FOR SALE: Two-year-old Shetland pony. Buck Nicholas. 48-tfc

FOR SALE: Anhydrous ammonia and dry fertilizers. Farmers Butane. Phone 4001. 43-tfc

FLOWERS AND GIFTS for all occasions. Flower & What-Not Shop. 47-tfc

FOR SALE: Two lots, one corner lot, 100 x 140. Deed and abstract, contact Doyce Wynn. 51-tfc

FOR SALE: Local drive-in cafe, completely equipped. To be moved. Terms if desired. See J. C. Hood or phone 2241. 3-2tc

### For Sale—

FOR TAILOR-MADE seat covers and furniture upholstery, go to McCormick Bros. Trim Shop, Main Street, Littlefield. 6-tfc

DON'T RUN OUT of adding machine tape. Let us keep you stocked. Two-inch, three-inch, 3 1/2-inch. The Olton Enterprise, phone 3361.

NOTICE—Need more farm listings. If you are interested in buying a farm, see us. We buy cotton. The Farm Agency. 34-tfc.

FOR SALE: Buick well motor with butane carburetor. Rufus DeBerry. 2-4tp

REMODELING our home. Have for sale five doors, four big windows with screens and practically new metal Venetian blinds. All in good shape. See I. H. Avery, four miles west and one north of Olton. 3-tfc

### For Office Supplies Of All Kinds Come To The Enterprise

### Body & Fender REPAIRING

Seat Covers — Upholstering  
Windshield and Door Glass Installed  
Newman Motor  
Chrysler Plymouth  
623 Austin St. Dial 4-2768  
Plainview

**Smith & Struve**  
OLTON, TEXAS

**City Barber Shop**

### For Sale—

FOR SALE: Four rooms and bath. Six lots. \$5,000. Only \$1,000 down and the rest like rent. Two tandem horse trailers for sale or trade. Also rabbits, fryers and bred does. V. L. Smith, phone 2131. 51-tfc.

FOR SALE: Six-room house with bath. To be moved. See J. B. Williams, phone Olton 2909. 2-3tp

FOR SALE: Sweet potato seed, certified, Maryland Sweet. W. A. Glenn, Olton Rt., Plainview, Phone 2539, 3 miles southwest of Edmondson, 6 miles north of Halfway. 2-4tc

FOR SALE: A good supply of imported beads and matching ear screws. Ceramic cuff links and ear screws. Men's jewelry. Watch bands for all of you. Watch and clock repair. YANDELL JEWELRY. New location, between a rock and a hard place. 3-2tc

FOR SALE: Used washers. OLTON BUILDING SUPPLY. 3-tfc

FOR SALE: Heigari bundles and weaning pigs. J. O. Reed, 4 north, 3/4 east. 3-2tp

FOR SALE: Forney welder. Call 4001. 3tc-tfc

FOR SALE: Gibson guitar, console model with case. See or write Charles Lewis, Olton. 3-3tp

FOR SALE: Three room stucco house on three-lot tract in Olton. Call 2154. 3-1tc or tf

FOR SALE: One Chrysler Eight industrial engine. One 1945 1 1/2 ton Ford truck. Two speed axle. G. E. Williams Motor Co. 3-tfc

FOR SALE OR TRADE: A 28 foot Travelo trailer house, sleeps four, all metal outside. Electric refrigerator, water heater. First class shape. See at Mrs. J. W. Bain's place, Hart. 4-1tp

FOR SALE: Half a beef, 30 cents a pound, at Food Bank. See E. D. Harper. Phone 3848. 4-1tp

FOR OFFICE SUPPLIES DROP BY THE ENTERPRISE

OLTON LODGE NO 1257  
A. F. & A. M.  
Stated Meetings  
3rd Thursdays  
A. A. SMITH, W. M.  
C. D. Kirkpatrick, Secretary  
Visitors Are Welcome.  
Members Urged to Attend.

FOR FLOWERS  
CALL 3536  
Mrs. Chas. A. Loveless  
—Representing—  
Arch Keys Flowers  
PLAINVIEW

### Wanted—

WANTED TO BUY: good used 8 or 10 foot Airmotor windmill. Ernest Hall, Olton Route One, Box 105. 4-1tp

### For Rent—

FOR RENT—Three room house with bath. Phone 4012. 52-tfc

FOR RENT: Floor sander and edger. OLTON BUILDING SUPPLY. 3-tfc

Miscellaneous—  
COME AND GET your salesbooks before you run out again. We have plenty on hand. The Olton Enterprise, phone 3361.

WRITE THOSE THANK-YOU NOTES ON OUR MINIT-NOTES Personalized with your name or initials; colored or white. Come in handy chest or box. Cost you little. See Korkye at The Olton Enterprise. Phone 3361.

NOTICE: If your teeth need struck, set or filed to go through a two by four with ease, bring your saw to C. M. "Polly" Owen. tftcdh

LET US re-top your cabinet. OLTON BUILDING SUPPLY. 3-tfc

DEALERS FOR TUPPERWARE home parties. No sales experience required. Must have use of car. Write Mary Brasher, Route S, Tullia, Texas or Call Elkins 2590 after 6 p.m. Territory open. 4-6tp

Irrigation pump pulling and setting Pressure Pump repair.

Windmill Repair and Casing pulling. Moving of Butane Tanks.

Winch Work of All Kinds

Reasonable Rates

LAMB COUNTY IRRIGATION SERVICE  
Box 408 Phone 2351  
Olton, Texas

WATER WELLS DRILLED & REPAIRED

—Fairbanks-Morse Submersible Pumps  
—Peerless Pressure Pumps  
—Peerless Champion Water Systems.  
All kinds of 6-inch well pipe—new and used.  
10% DOWN—3 years to pay

CALVIN COOK  
2519 Gladney St. - Dial 4-4498  
Plainview, Texas

## NEW CHEVROLET PICKUPS IN TWO SIZES

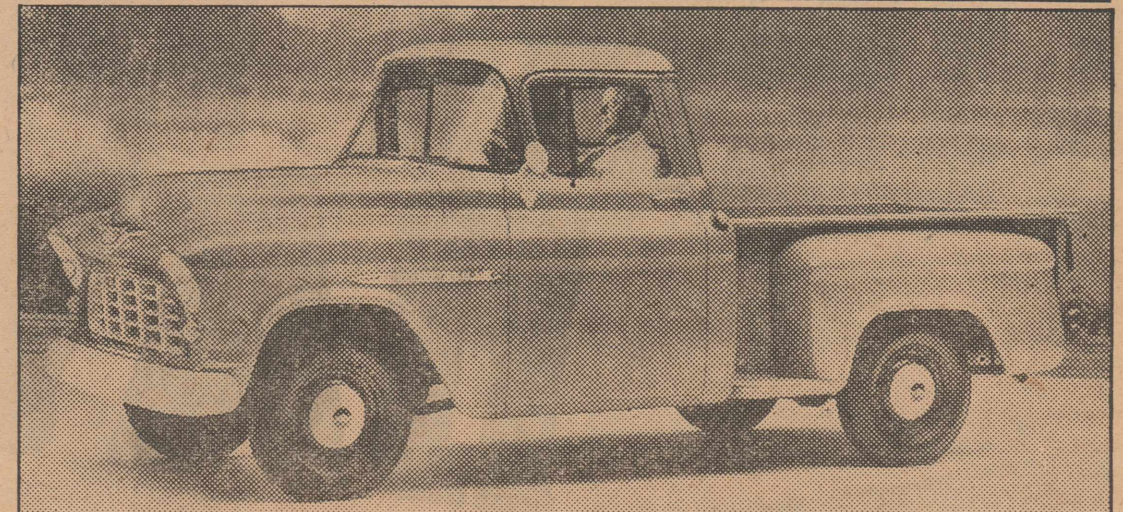

Chevrolet's ever-popular light pickup trucks incorporated in the 1955 line. Two pickups are promise to win even greater favor this year. A offered in the light-duty series, one featuring a long list of improvements that range from added 78-inch length box, the other a 90-inch length. driver convenience to beauty of design has been. Pickups are among 75 models on 15 wheelbases.

## HART CAMP NEWS

by Betty Wheeler

The Junior Muller's are the parents of a baby girl, Patricia Bess, born at 9:00 a.m. Sunday. She weighed 7 lbs. Both mother and baby are doing fine.

The Jimmie Rodgers family of Abilene are visiting in the Homer Worley home. Mrs. Rodgers is Mr. Worley's sister.

Clarence Monroe, Duane Fields and Glen Monroe have gone to Hot Springs, NM., to visit H. R. Monroe who is doing better and is able to walk a little every day.

Mr. and Mrs. Albert Dukatanik and Mr. and Mrs. Charles Timmins were Sunday visitors in the C. E. Timmins home.

Mrs. L. W. Sullivan is spending a few days in Lubbock with her daughter-in-law, who has a new baby boy.

Dewey Parkey, Edwin Oliver and M. W. Wheeler left Wednesday for a fishing trip to the Rio Grande River.

## Show Animals At Lubbock

Several Olton FFA boys will have animals competing in the South Plains Junior Fat Stock Show at Lubbock the latter part of this week and early next week.

Agriculture instructors J. W. Brown and J. C. Lane said the boys will show about 10 lambs and some 15 fat barrows.

## SMITHERMAN ON DESTROYER

TACHEN ISLANDS (FHTNC) -- Tony Smitherman, interior communications electrician third class, USN, son of Mr. and Mrs. Milford M. Smitherman of Hart, is serving aboard the destroyer USS Boyd which participated in the evacuation operations of the Tachen Islands.

The Boyd, flagship of Destroyer Squadron 15, served as a unit of the U. S. 7th Fleet during the Tachen evacuation.

## VISIT RELATIVES

Mr. and Mrs. Troy Martin and Jamie visited relatives in Arlington last week end and in Dallas.

Girl Scout Cookies Are Best Try 'Em!

### Pressure Pump Repair Service

We pull and REPAIR all make of pressure pumps.

We also handle Fairbanks-Morse Submersible Pumps.

TURN-KEY JOBS From well to pump.

3 YEARS TO PAY

**Calvin Cook**  
2519 Gladney St. — Seth Ward  
DIAL 4-4498 :: Plainview

Our Only Business Is

### RADIATORS

Stovall-Booher Radiator SALES & SERVICE

phone 4-2865 :: Plainview, Texas

### Drs. Woods & Armistead

OPTOMETRISTS  
Ira E. Woods, O.D.  
B. W. Armistead, O.D.  
Glenn S. Burk, O.D.

406 LFB Drive  
Littlefield, Texas Phone 1000

## 3% For Your SAVINGS

Current Dividend Rate

Whether you have \$1.00 or \$10,000 to invest, this association offers you a convenient investment plan with INSURED PROTECTION. Let us discuss this insured investment plan with you.

**Plainview Savings & Loan Ass'n**  
Plainview, Texas  
716 Broadway Dial 4-6236

### Higginbotham - Bartlett Co.

All Kinds of Building Materials  
Pressure Water Systems — Plumbing Fixtures  
PHONE 3511 — BOX 177  
OLTON, TEXAS

### CESS POOL DRILLING

Stormcellars — Pier Holes — Call for Free Estimate!

I. E. FISH  
Phone 4-5828 :: Plainview, Texas

### MEINECKE BROTHERS

Are Open Until  
**9 o'clock**  
Each Thursday Evening  
and  
Are Closed At **6 o'clock**  
Saturday Evenings  
**(Bring A Friend and Look Around)**

## Hello Folks . . . .

Garden seed time is here and we have a general supply of new seed of all kinds. Both bulk and package. If you have some special brand name in mind, we will try our best to get that, too. We also have a good supply of flower seed and onion plants and sets.

We also have a full supply of that good Ayers Supreme Lay Feed Starter for those baby chicks and we also handle chickens, too. Plenty of hog feed, rabbit and dairy feed.

# Olton Hatchery

F. L. and ORA

Girl Scout Cookies Are Best Try 'Em!



**LEGAL NOTICE**

**SECTION NO. 1  
NOTICE TO BIDDERS**

Sealed proposals for the construction of certain water and sewer system additions consisting of approximately 3860 feet of 8" sewer, 24,904 feet of 6" sewer, 1440 feet of 8" water, 9670 feet of 6" water, 14,750 feet of 2" water, complete with manholes, cleanouts, valves, fittings, fire hydrants, wet connections and other appurtenances, and two brick pump houses, 4 booster pumps and controls and connections to existing facilities, and for the construction and development of one water well, and for the furnishing of the pumping equipment installed, will be received by the Hon. Mayor and City Commission of the City of Olton, Texas, at the office of the City Secretary, City Hall, Littlefield, Texas, until 2:00 p. m., Central Standard Time of 28th of March, 1955, at which time and place the proposals will be publicly opened and read aloud and considered by the City Commission. Any bid received after closing time will be returned unopened. No bid submitted may be withdrawn before 30 days have elapsed after date of submission.

Copies of the Plans, Specifications and Contract Documents are on file at the office of the City Secretary at Olton, Texas, and are open for public inspection. A set of such documents may be obtained from Ralph W. Douglas, Engineer, at 402 Lfd. Drive, Littlefield, Texas, upon deposit of \$25.00 of which \$15.00 will be refunded to each actual bidder upon return of such documents in good condition within ten days after receipt of bids.

A Cashier's or Certified Check payable without recourse to F. Hollingsworth, Mayor, or an acceptable Bidder's Bond in the amount of at least 5% of the total amount bid must accompany each bid as a guaranty that, if awarded the contract, the bidder will promptly execute a performance bond and enter into contract on the forms provided. Checks must be issued by a Texas Bank satisfactory to the City and Bidder's

Bond by a reliable Surety Company licensed to do business in the State of Texas.

A performance bond in an amount not less than the amount of the award conditioned upon the faithful performance of the Contract and the payment of all persons supplying labor or furnishing materials or other services will be required from a Surety Company holding a permit from the State of Texas to act as surety on bonds of principals.

The City reserves the right to reject any and/or all bids and to waive informalities except that no bid, received after the closing hour will be considered.

The Contractor will be paid in cash and bids are to be made on a cash basis.

The attention of bidders is called to the special provisions concerning minimum wage rates and hours of employment included in the Specifications and Proposals to insure compliance with House Bill No. 54 of the 43rd Legislature and House Bill No. 115 of the 44th Legislature of the State of Texas and also all Federal Wages and Hours Legislation if such is applicable. The general prevailing wage rates which have been established by the City are as follows: Skilled \$1.00 to \$1.75 per hour, semi-skilled \$1.00 to \$1.25 per hour, unskilled \$0.75 per hour.

The City of Olton, Texas  
F. Hollingsworth, Mayor

**Note of Thanks:**

We wish to express our sincere appreciation to the Fire Boys and to our neighbors for all they did when our hay caught fire last week. We are truly thankful that so little damage was done, and especially appreciate the Fire Department for coming way out in the country on a call.

Mr. and Mrs. B. C. Cooner

**FIRE AT COONERS**

Two long stacks of hay were burned last Thursday on the B. C. Cooner farm. Strong blowing winds threatened the Cooner home, but Olton Fire Department and neighbors' assistance prevented further damage.

Girl Scout Cookies Are Best  
Try 'Em!

**NOTE OF THANKS**

We wish to thank our many friends for the cards, letters, visits, flowers, food and many, many other expressions of friendship and kindness shown us during Jim's recent and continued illness. Words cannot express our sincere appreciation and may we say, may God return to you manifold for your thoughtfulness!

Jim and Zella Height

Girl Scout Cookies Are Best  
Try 'Em!

**VISITS FATHER**

Mr. and Mrs. C. C. Curry attended the 83rd birthday celebration last week end of Mrs. Curry's father, B. F. Aaron. They also visited in the Harvey Curry home in Aubrey. Mrs. H. Curry, an aunt of C. C. Curry, is seriously ill.

**HAS SURGERY**

Don Macon, son of Mr. and Mrs. Carl Macon, underwent an emergency operation for appendicitis Monday night at Plainview Clinic and Foundation.



**A Converted  
So and So**

One thing that is difficult to understand is how some religious people teach that it matters not what church a person is a member of, that one church is as good as another and that one can be saved in any church, then when someone is proselyted from a certain other church to theirs, they make a big play about this person being a "converted so and so." It seems very strange and inconsistent to this writer that if one is saved in any church to boast of that person being "converted," when he leaves some other church and "joins" theirs. If you know of someone who can explain this please send them to me.

**ANOTHER MYSTERY**

Another thing that is hard to understand is why the same ones will become very upset if a member of the same church they are members of becomes interested in attending services at some other church, even to the extent of trying to hinder them from attending. It seems that since they believe any church is all right they should encourage their own members in going other places. Neither should they be so upset when one of their member sees fit to leave their church and "join" a different one. If saved in any, wouldn't that be good enough? CAN SOME ONE EXPLAIN THIS?

Welcome to the  
**MAIN ST. CHURCH OF CHRIST**  
Where The Word Of God In Its Purity Is Taught  
S. A. FREEMAN, Preacher



- Casting Rods by Shakespeare, Heddon and South Bend.
- Spinning Rods by South Bend.
- Fly Rods by Shakespeare and South Bend.
- Casting, Spinning and Fly Rod Reels by Bronson, Pflueger, Heddon, Shakespeare, Airex and Zebco.
- Lures—Arbogast, Heddon and Miracle Minnows.
- Lines for Casting, Spinning, Fly Rod Fishing, Trotlines.
- Tackle Boxes • Minnow Buckets
- All accessory equipment . . . everything you'll need for a fun-filled fishing trip.

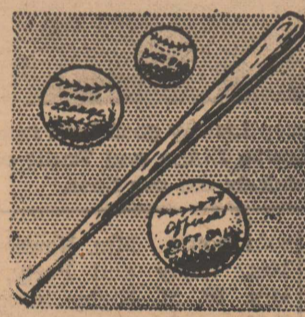

**Baseball Equipment . . .**

We have a complete line of quality baseball equipment . . . shoes, balls, gloves, caps, etc.

AUTHORIZED DEALER  
**WHITE**  
Auto Store  
THE HOME OF GREATER VALUES  
M. T. JAMES, JR., Owner

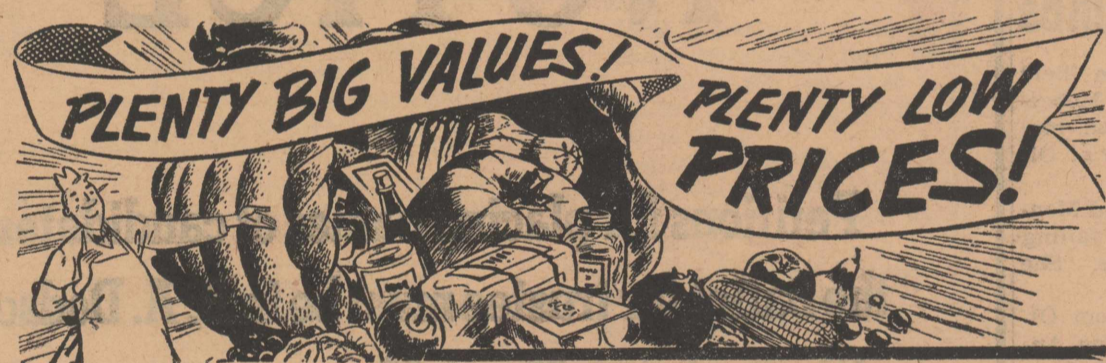

**GRAY GROCERY & MARKET**

FRONTIER SAVING STAMPS ARE GIVEN ON ALL PURCHASES  
— PHONE 4551, OLTON, TEXAS, ON HIGHWAY 70 —

**SPECIALS FOR WEEK (Fri., March 11 Thru Thurs., March 17)**

**CHILI** HOMEMADE POUND BLOCK . . . . . **59¢**

FRESH GROUND  
**HAMBURGER MEAT**  
PER POUND  
**35c**

SUGAR CURED  
**BACON SQUARES**  
PER POUND  
**33¢**

**WEINERS** ALL MEAT PER POUND . . . . . **29c**

**Sugar** FIVE POUNDS . . . . . **39c**

**FRUIT COCKTAIL**, Del Monte, 303 Can . . . . . **23c**

**SOAP**, All Brands, Giant Size . . . . . **69c**

**OLEO**, Sun Spun, Per Pound . . . . . **19c**

**Shortening** SNOWDRIFT 3 LB. CAN . . . . . **67¢**

**FLOUR**, Gladiola, 25 Pounds . . . . . **\$1.83**

**CABBAGE**, Per Pound, Only . . . . . **4c**

**ORANGES**, 5 Pound Bag . . . . . **35c**

**MILK** PET or CARNATION TALL CANS . 2 For **25¢**

**SALT**, Kimbell's, 26 OUNCE Box . . . . . **8c**

**DOUBLE FRONTIER SAVING STAMPS**  
Every Tuesday



On All Cash Purchases of \$2.50 or More!



**HART NEWS —**

Mr. and Mrs. Neal Wall and daughters of Burlington, Colo., are here for a short visit with the Bearden and Wall families.

Mr. and Mrs. Artie Beavers from near Dimmitt visited Mr. and Mrs. Buster Aven Sunday.

Temple Rogers and his friend, Mr. Smith, both of Amarillo, were in Hart on business on Saturday.

Mr. and Mrs. Frank Sanders spent the week end in Lubbock where they visited their son, Robert and family, her brother, Ferman Priddy and Mrs. Priddy, and the George Houser family.

Mr. and Mrs. Glen Maples were hosts to her brother-in-law from Washington, D. C., who stopped over for the week end as he returned from New Zealand to his home.

The American Legion cleared over a hundred dollars from the tickets at the Donkey Ball Game. They appreciate your being out for the fun.

Mr. and Mrs. Theron C. Hawkins are announcing the arrival of a daughter in Houston Feb. 22. They named her Joy Denine. Mr. and Mrs. Willis Hawkins, Sr., are the grandparents.

Mr. and Mrs. J. D. Thompson and daughter, Jean, Friona, spent Sunday with Rev. and Mrs. E. H. Costen. Mrs. Thompson is a daughter of the Costen's. Rev. Costen is much improved from his recent illness.

Layman Counterman of Happy filled the pulpit on Sunday morning and evening at the local Methodist church in the absence of the pastor.

Ernest and Jud Davis and Olive Beavers spent part of last week in Siloam Springs, Ark.

Mr. and Mrs. J. R. Riley are visiting her mother, Mrs. Furché, in Sherman this week.

Mrs. V. E. Bearden is ill at her home west of town.

Mr. and Mrs. E. E. Martin and

**SEEIN' BELIEVIN'**



Fishermen at Guaymas had exceptionally good luck recently. Shown here with their catch are from left, Eldon Franks, Alton Cure, Louis Hair and Truitt Sides, Louis, Eldon and Truitt each caught yellow tail marlin, the big fish. Alton was the champion small fish catcher. The fish in the baskets are sea bass.

Bill Caldwell have returned from Hot Springs, N. M.

Frank R. Wiley, S.K.3 of the U. S. Navy, San Diego, Calif., arrived Saturday afternoon to join his wife and baby while visiting in the parental J. J. New-

son home. Mrs. Newsom, with Mrs. Wiley and Patty, visited Mrs. W. H. Rigby in Silverton Friday. Sunday, the Newsoms had as guests their daughter and family and their son, Stewart and family of Plainview and Richard Wiley from Floydada.

John Lilley is reported to be recovering nicely from an appendectomy in the Plainview Foundation and Clinic.

Mesdames Lewis, Worth, Jones and Murray accompanied the F. H. A. Girls to Amarillo on Saturday. The girls took part in an area show and saw the sights of the Fat Stock Show.

Bob Cranford, manager of the local Compress and Warehouse Co., who suffered a broken foot last fall, has been in Methodist Hospital in Lubbock for surgery on the foot. He will be able to be home again in a few days.

Mr. and Mrs. S. A. Swopes, Mr. and Mrs. Percy Hart and Mr. and Mrs. T. B. Cox were among those attending the Rodeo at Amarillo last week.

Mr. and Mrs. Loyd Hampton of Sayre, Oklahoma, visited Mr. and Mrs. Jim Height Monday.

Mr. and Mrs. R. E. Brooks spent Saturday night with her parents, the A. T. Matslers near Plainview. Mrs. Matsler has been ill the past week and Mrs. Brooks has been helping with the care of her. On Sunday the Brooks' went to Amarillo to spend the day visiting relatives and friends.

Mrs. W. C. Dinwiddie is in Greenwood visiting in the home of her son, Rondo.

Misses Shirley Rosser of Snyder and Bernice Heflin of Plainview, spent Saturday afternoon in the R. L. Hawkins home.

Mesdames Roy Moss, Guy Gooch and Jack Holland, of Plainview, spent Saturday afternoon in the R. L. Hawkins home.

Mr. and Mrs. H. C. Brooks of Lamesa visited their sons, Paul and Jim and families on Friday night and Saturday.

Mr. and Mrs. T. R. Davis, Mrs. Doyle Davis and Mrs. James Clay were in Amarillo on business on Monday.

Mr. Ritter of Plainview, grandfather of Mrs. Bob Bennett, died in a Brownwood hospital Sunday. Mr. and Mrs. Ritter had been in a car wreck a few days before and Mrs. Ritter was thought to be most seriously injured until Mr. Ritter's sudden death. Mr. and Mrs. Bennett were at the bedside. Burial was in Plainview.

Mr. and Mrs. Dan Dodd have a new daughter. The Dodds also have two sons.

Mr. and Mrs. C. S. Lipscomb and Mr. and Mrs. Jeff Lipscomb and Jane, all of Turkey, visited their son and brother, Charles Lipscomb and family last week.

Mrs. Earl Jones' sister and husband, the Prices of Brownfield,

visited in the Jones home Sunday.

Jimmie Davis' Red Bone Hunting Dog, Rock, won first, second and third places in show and first place in tree at the showing of the Amarillo and Canyon Coon Hunter's Association Show in Amarillo last week. The Davis family brought home a beautiful trophy.

**Olton Woman's Mother Succumbs**

Funeral services were held Wednesday afternoon in Mobeetle for Mrs. A. D. Patterson, mother of Mrs. Ben Andrew of Olton.

Mrs. Patterson, who died Monday night, had been in failing health for a long while. She was over 80 years old.

Attending last rites from Olton were Mr. and Mrs. Ben Andrew, Mr. and Mrs. Bud Andrew and children, and Mr. and Mrs. Wilbur Andrew and Steve.

**Show Bar-B-Q Feeds Over 100**

Steaming hot barbecued mutton and pork, with all the trimmings, were served to more than 100 people Monday night at the Fat Stock Show annual Barbecue in the show barn.

The feed was prepared by Bill Dickenson and Alton Cure. Olton State Bank furnished the lamb and Olton Butane Co. sup-

**Olton Students**

**Will Enter**

**Plainview Show**

Several Olton youngsters will be entering animals in the Plainview Fat Stock Show which will be staged in Plainview March 23, 24 and 25.

Among those who will exhibit is Sharon Brigance, the 10-year-old girl whose steer walked off with grand champion honors in the Olton Stock Show.

**COMPLETES INTERNSHIP**

William J. Wagner, son-in-law of the C. C. Currys, is completing his internship with the Navy June 30 and will report to Philadelphia, Pa., for a two-year specialists course.

**GUARANTEED WATCH REPAIR**

**JONES JEWELRY**  
Olton, Texas

**MR. FARMER ...**

We have a good stock of ...

**U. S. ROYAL**  
IRRIGATION BOOTS and WORK GLOVES



**Kelley's Men's Shop**

"NATIONALLY ADVERTISED BRANDS"

**WITH THESE QUALITY PAINTS**



- Rubber base, alyked flat and enamels IN YOUR Maestro Colors by Pittsburgh.
- Super Kem Tone and Kem Glo by Sherwin Williams.
- Wall Satin by Benjamin Moore.
- Oil Wood Stains in Eight Finishes.

Your Paint Headquarters ...

**OLTON BUILDING SUPPLY**

Phone 3241

Olton, Texas

Newest Thing For Easter ....

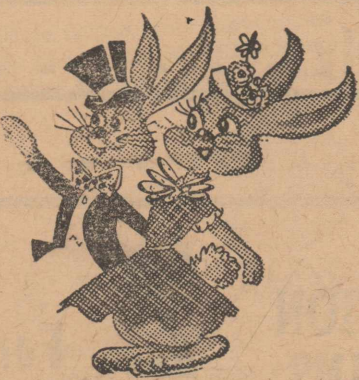

**BLINKIES SHOES for KIDDIES.** In regular and moccasin styles. For both boys and girls. The very newest thing for Easter. In regular and pastel colors. Complete size range.

Little girls' dresses and slips are arriving daily. Make your Easter selections now while our stock is complete.

**FLOWER & WHAT-NOT SHOP**

Mrs. Ann Blythe, Owner  
Phone 4116 Olton, Texas

**NOTICE**

Petitions for placing names of candidates on the ballot for trustee must be in B. A. Dodson's office by 5 p.m. March 22.

Date for Trustee election is April 2nd.

Board of Trustees  
Olton Independent School District

**Thank You, Hines Motors...**

We want to take this means of expressing our heartfelt gratitude to Melvin Hines and everyone on the staff at Hines Motors for your gift to the FFA Chapter of a new Ford pick-up truck. It will be of tremendous value in our work, and we are deeply grateful. Any farmer in this area is welcome to try out this fine new pick-up.

**Olton FFA Chapter**



### Presbyterians To Host Area Meeting Soon

Olton Cumberland Presbyterian Church will be host on Tuesday and Wednesday, March 29-30, to the Lubbock Presbytery of the Cumberland Presbyterian Church of America, it was announced this week.

Members will attend from the seven churches in the Lubbock Presbytery. Rev. Charles Littleton, pastor of the Olton church, has announced the following schedule of worship services to be held in conjunction with the meeting:

Moderator's Sermon, by Rev. N. F. Darnell of Lubbock, at 11 a.m. Tuesday, March 29.

Communion Service, by Rev. T. W. Condon of Floydada, at 11:45 a.m. Tuesday, March 29.

Ordination Sermon, by Rev. L. S. Estes of Lubbock, at 2:30 p.m. Tuesday, March 29.

Presbyterial Youth Program, message by Charles Hodges, student at Bethel College of McKenzie, Tenn., at 7:30 p.m. Tuesday, March 29.

Presbyterial Missionary Auxiliary Platform Service, at 11 a.m. Wednesday, March 30.

The public is invited to attend any of the services, Rev. Littleton has emphasized.

#### FAMILY NIGHT

Hilbert Wisian, president of the Springlake Farm Bureau, announces that the first FB meeting was held in the new location building Tuesday.

The occasion was family night, with pies and games of Forty-Two.

Girl Scout Cookies Are Best Try 'Em!

### MOVIE MENU

THURS. - FRI.

MARCH 10-11

"Phfff"

SATURDAY

MARCH 12

"The Silver Star"

SUN. - MON.

MARCH 13-14

"The Bounty Hunter"

(Warner Color)

TUES. - WED.

MARCH 15-16

"A Woman's World"

(Cinemascope)

ROXY THEATRE

ENJOY

Cloverlake Dairy Products

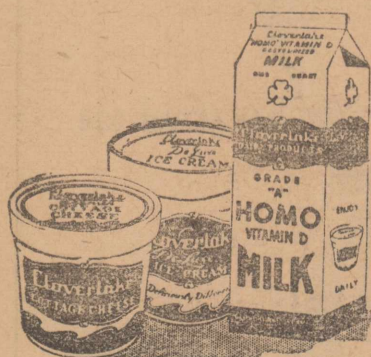

For The Finest in Milk And Ice Cream EXTRA Care Makes It EXTRA Good!

Cloverlake Dairy Products

711 Austin Street PLAINVIEW, TEXAS

### Baseball Opener Set March 11

Olton High School will play its first baseball game of the season against Plainview High School at Plainview on Friday, March 11, and Plainview will come here for a return game on Tuesday, March 15, it was announced this week by Coach Joe Turner.

Leading candidates include Jimmie Priest and Jimmy Stone, catchers; Guy Granbery, Cecil Maddox, Bobby Johnson and James Ray Hyatt, pitchers; Teddy Estes, first base; Wayne Allen, David Price and Jack Roy Straw, second base; Don Macon, third base; Bobby Johnson and James Ray Hyatt, shortstop; Jackie Gray, Bobby Straw, Cecil Maddox, Guy Granbery, Edward Feathergill and Tommy Sluder, outfield.

### Former Olton Boy Killed In Plane Crash

Funeral services were held recently in Hugo, Colo., and in Truth or Consequences, N.M., for Cecil L. Smith, formerly of Olton, who died in a plane crash near Hugo.

The accident in which Smith lost his life also seriously injured his brother, Truitt (Bud) Smith, his partner in the automobile business in Hugo.

Son of Mr. and Mrs. Cecil C. Smith, Cecil L. attended Olton schools and worked at The Olton Enterprise during his early teens. He is survived by his parents, his wife, four children, two brothers and a sister.

### Lectureship Thru' Sunday

Gospel lectureship in progress at the Main Street Church of Christ will continue for each night through Sunday, beginning at 7:30.

Tonight (Thursday), Bob Wear will speak on "We Keep Only What We Give Away." "Planning the Church Work Program" will be delivered by Ernest West Friday evening.

Saturday's speaker, W. E. Irvine, will present the subject, "Apostasy and Restoration of the Lord's Church." Paul Epps will give "Singing in Worship" at the last lecture Sunday evening.

S. A. Freeman is minister of the Olton church.

#### RETURN TO OLTON

Miss Mittie Hill and Mrs. Lena Stephenson returned to Olton on Thursday from a two-month stay in Phoenix, Ariz., where they visited a sister, Mrs. W. H. Porter.

#### REPRESENTS COUNTY

Mrs. Mickey Stephens, office manager of the Lamb County Farm Bureau, will attend a Texas FB Institute in San Antonio next week.

### Mullers Are Parents Of Baby Girl

Mr. and Mrs. Junior Muller, Hart Camp, are the parents of a baby girl born Sunday morning in Taylor Clinic, Lubbock.

Patricia Bess weighed 7 pounds. She has a three-year-old brother, Mark.

Mrs. Muller has been correspondent for The Olton Enterprise for a number of years. She is being temporarily succeeded by Betty Wheeler.

Grandparents of the new baby girl are Mr. and Mrs. Jude Muller and Mr. and Mrs. M. R. Monroe, all of Hart Camp.

Girl Scout Cookies Are Best Try 'Em!

### Wednesday, March 2 at Plainview Livestock Sales Ring

Our market was about steady this week on feeder type steers and fleshy hrs.-

Cows were 50c - \$1.00 lower, and good bulls about steady with last week.

Calves, medium kinds, 16.00 to 18.00.

Plain to medium kinds, 14.00 to 16.00.

Stocker str., cfs. and yearlings, medium to good, 16.00 to 19.00.

Common to medium, 13.00 to 16.00.

Stocker hfr., cfs. and yearlings, medium to good, 15.00 to 18.00.

Common to medium, 12.00 to 15.00.

Utility and cutter cfs. and yearlings, 9.00 to 12.00.

Feed lot yearlings, medium kinds, 17.00 to 19.00.

Plainer kinds, 14.00 to 17.00.

Fat cows, 9.50 to 11.30.

Canners and cutters, 7.00 to 9.50.

Commercial bulls, 11.00 to 13.50.

Medium and light bulls, 10.00 to 15.00.

Cows and calves, 80.00 to 120.00.

Some representative sales:

Green Henderson, Hart, w/ str., 500 to 650 lbs., 15.80 to 19.00, w/ hrs., 500 to 600 lbs., 17.60 to 18.10.

Roy Huckabee, Kress, holst. str., 530 lb., 12.50.

Bruce Walker, Plainview, w/ cow, 10.40.

T. S. Shearer, Lockney, mixed breed hrs., and str., 300-350 lbs., 10.40 to 14.70.

Will Rouser, Kress, w/ hrs., 700 lbs., 12.00 to 15.00.

Ray Holcomb, Roaring Springs, blk. hfr., 420 lb., 17.80.

E. V. Willard, Kress, holst. bull, 1940 lbs., 13.60.

Ralph Natzger, Plainview, blk. cow, 10.70.

Our next sale, March 16

### Presbyterians Slate Revival In Early April

A revival will be held at the Cumberland Presbyterian Church in Olton beginning Sunday, April 3, and will continue through Friday, April 8, it was announced this week by Rev. Charles Littleton, pastor.

The speaker will be Rev. W. W. Kitterman, pastor of the Cumberland Presbyterian Church at Garden City, Texas.

Morning and evening services will be held on Sunday, and

services are scheduled for 7:30 nightly on weekdays, Rev. Littleton said.

#### ATTEND GIFT SHOW

Mrs. Ann Blythe and Mr. and Mrs. Gerry McKinzie were in Amarillo on Sunday for the spring gift show held at the Herring Hotel.

#### VISIT IN OLTON

Mr. and Mrs. J. M. Price of Amarillo were week-end visitors here in the home of their daughter and son-in-law, Mr. and Mrs. Gordon Tompkins.

Girl Scout Cookies Are Best Try 'Em!

#### COMPILE HISTORY

Past presidents of the Lamb County Farm Bureau met Wednesday in Littlefield to compile a history of the county-wide organization.

#### ATTENDS MEET

J. T. Tollett attended the District II Farm Bureau meeting in Lubbock last Friday. He was one of six representatives from Lamb County.

FLOWER & WHAT-NOT SHOP  
MRS. ANN BLYTHE  
"FLOWERS BY WIRE" ANYWHERE - ANYTIME  
For Weddings - Sick Rooms and Funerals  
Day Phone 4116 or Night 2281  
Olton, Texas

PORTRAITS COMMERCIAL  
COPYING ENLARGING  
OIL COLORING FRAMES  
**MILES STUDIO**  
"PORTRAITURE AT ITS BEST"  
303 W. 7th St. Plainview Phone 4-2312

# MORE PEOPLE BOUGHT FORD CARS IN 1954 than any other make!

Ford passenger-car sales to customers outnumbered those of any other make by thousands\*



AND IT'S EASY TO SEE WHY!

Ford is the leader in styling

Motorists know that Ford has set the style trend in the industry for years. And now, with styling inspired by the fabulous Thunderbird, Ford is farther out front than ever!

Ford is the leader in V-8 power

Ford was first in its field (by 23 years) to provide the advantages of V-8 power. Since that time, Ford has built over 14,000,000 V-8 engines—more than all other makers combined! For 1955, Ford offers two new and mighty V-8's, as well as a most modern Six—all with the split-second response of Trigger-Torque power!

Ford is the leader in ride

Ford was first in its field to introduce Ball-Joint Front Suspension—the greatest advance in chassis design in 20 years. For '55, it's even better. Springs are set at an angle to smooth out even the tiniest bumps. It's the new Angle-Poised Ride.

**FORD IS THE LEADER IN ALL THE FEATURES THAT MAKE YOUR CAR WORTH MORE WHEN YOU BUY IT - WORTH MORE WHEN YOU SELL IT**

# FORD

First in value Proved by sales

\*According to registration figures furnished by R. L. Polk & Company, F.C.A.

HINES MOTORS

HIGHWAY 70

OLTON, TEXAS

PHONE 4711



Just like flying— with NEW Shamrock CLOUD MASTER

#### MADE WITH AVIATION COMPONENTS

For driving that feels like flying, try Shamrock's new Cloud Master gasoline. And that comparison is more than accidental because the octane rating of new Cloud Master is way up and the octane is raised with the same aviation alkylate that was heretofore used only in the highest grade aviation fuels. This means an octane rating that exceeds the requirements of your car (no matter what car you drive). And it means that you get and keep getting power you paid for because new Cloud Master burns with fewer deposits. For new speed, new power, for all around top performance from your car, try Shamrock's new Cloud Master gasoline for 1955.

New Cloud Master gasoline, like all Shamrock products...

QUALITY You Can Measure By Your Car's Performance



**Nuptials Read  
By Olton Two**

Nuptials were exchanged Wednesday by Miss Jonell Moore, daughter of Mr. and Mrs. Joe Moore and Cpl. Tommie Smith, son of Mrs. Ella Smith, and Mrs. George F. Parker, Olton, became the bride of Jerry Dean Cornell, son of Mr. and Mrs. G.

**Impressive Double-Ring Service Unites  
Lucille Parker and Jerry Dean Cornell**

In a formal candlelight ceremony February 26, Miss Theima Lucille Parker, daughter of Mr. and Mrs. George F. Parker, Olton, became the bride of Jerry Dean Cornell, son of Mr. and Mrs. G.

F. Cornell of Albuquerque, NM. The double-ring service was read at 7 o'clock in the evening by Chaplain Alistee Sinclair in the Sandia Base Protestant Chapel, Albuquerque. The chapel was decorated with 72 candles at the altar and on the pews. Baskets of rose and white carnations, white and pink stock, yellow, rose and white carnations, mixed with white stock and greenery formed the setting for the exchange of vows.

Appropriate nuptial music and "Claire de Lune" were furnished and Miss Charlotte Hoover, vocalist, sang "Always" and "Indian Love Call."

**Bride in White**

Entering the sanctuary on the arm of her father, who gave her in marriage, the bride was exquisite in a ballerina-length gown of white nylon tulle, fashioned with a bouffant skirt quaintly embroidered. The fitted bodice was flanked by short puffed sleeves. A wide gathered yoke accentuated the cut-out neckline. She wore white shorty gloves. Her Juliet cap, embroidered with seed pearls, held a fully gathered elbow-length veil of nylon tulle. She carried a white orchid surrounded by showers of shattered carnations.

Sister of the bride, Mrs. Mary Curry of Albuquerque, attended as matron of honor. She wore a dress of dusty rose silk shantung and carried a bouquet of pale pink carnations.

**Wear Blue**

Bridesmaids Jo Ann Parker, Plainview, niece of the bride, and Kathe Driggers, Albuquerque, were attired in identical dresses of blue silk shantung and

carried bouquets of dusty rose carnations.

Jolena Ware and Dinah Byrill, wearing yellow organdy gowns, were candlelighters.

John Cornell, Clovis, NM, was his brother's best man. Ushers were Jim O'Neill and Andy Chavez of Clovis and Albuquerque, respectively.

**Reception in Club**

Immediately following the ceremony, the wedding party was honored with a reception in the La Cana Room, Coronado Club. About 75 guests were registered by Mrs. L. C. Parker, aunt of the bride.

The bride's table was laid with a white lace cloth and centered with pink and white carnations. A three-tiered wedding cake adorned with wedding bells, and fruit punch were served the guests.

For traveling to Chihuahua, Mexico, the bride chose a silk broadcloth dress of charcoal, with scarlet accessories and a white orchid corsage.

**Mothers Wear Gardenias**

For her daughter's wedding, Mrs. Parker chose a blue linen dress with black accessories and a corsage of white gardenias. Mother of the bridegroom, Mrs. Cornell wore a cocoa brown dress with black accessories and white gardenias.

The bride is a 1952 graduate of Olton High School and attended Draughon's Business College. She lived in Olton about ten years. She is employed as a stenographer at the Sandia Corporation, Albuquerque.

Mr. Cornell, a graduate of the Sacred Heart High School, Clovis, attended St. Joseph's College,



Mrs. Jerry Dean Cornell

Albuquerque and the University of New Mexico, Albuquerque. He served with the armed forces in Korea, and is now employed at the Sandia Corporation.

**Albuquerque Home**

After Saturday, the couple will be at home at 8903 Manual Blvd N. E., Albuquerque.

Out-of-town guests attending the wedding included Messrs. and Mesdames C. F. Parker, Olton; John Cornell and Jeff, Clovis, NM; Cornell, Hale Center; Miss Jo Ann Parker, Plainview; and Jim O'Neill, Clovis.

**EASTERN STAR INITIATES TWO**

Past patrons and past matrons of the Olton Chapter, Order of the Eastern Star, were honored at a recent meeting of the group here.

Honorees present included B. C. Cooner, H. E. Owens, Bert Stewart, A. A. Smith, Mesdames Ruth Franks, Irene Owens, Era Mae Walthall, Nettie George and Gladys Dodd.

Mrs. Pat Meinecke and Mrs. Marguerite Covert were initiated into the organization. Parents of Mrs. Meinecke, Mr. and Mrs. Ben Vaughn of Plainview, were special guests for the ceremony.

Tonight (Thursday) OES will make plans for the Masonic dinner tentatively scheduled for March 31, and will appoint a committee to draw up resolutions of respect for the late Mrs. E. A. Thompson of Hart.

**ZEALOTS HEAR GLAMOUR TIPS**

Mrs. Dorothy Jo Taylor and Mrs. Myrtle Francis Wood modeled spring fashions for 1955 at the meeting of the Hart Zealot Club last week.

Mrs. Taylor, assisted by Mrs. Wood, was hostess. The two women presented a dialogue on "how to be glamorous from the inside out." Roll call was answered with a new spring fashion.

Plans for a get-acquainted coffee March 22 were made. New people of the community are to be invited.

**TOO LATE TO CLASSIFY**

FOR SALE: 1948 model, Ford coupe. Low mileage. Clean in excellent condition. See Frank Struve. 4-tfc dh

Could you spare 18 hours a week if it paid you \$40? Two openings for ladies in and around Olton. Profitable and enjoyable work. Call 926-J1 Littlefield before 8:30 a.m. or after 6 p.m. or write box 663, Littlefield, giving directions to your home. 4-tfc

Refreshments were served to twelve members and two guests, Mrs. Howard Mitchell and Mrs. Roland Anderson.

Layette Courtesy  
Next Wednesday afternoon at

2:30 Mrs. Willie Gene Green will be favored with a pink and blue courtesy in the home of Mrs. I. B. Holt.

Girl Scout Cookies Are Best  
Try 'Em!

**HOME — STYLE  
COOKING**  
Chow that Sticks to your Ribs

**CITY CAFE**

Thump — Jewel — Bud  
Olton Texas

*Lady Winnie Mae*  
pattern

in original  
**ROGERS SILVERPLATE**

With the purchase of a  
*Good Housekeeper* or  
*Winnie Mae* dress

you can obtain this  
beautiful serving set.

Ask your sales clerk  
for details of this  
exceptional offer.

2/3 ACTUAL SIZE



**PERSONALIZED**  
with your own initial  
or any initial you  
may choose!

**Two Brothers Store**

**garden  
shop**



**Get Set To Plant Now!**



Be an early gardener this year ... start NOW with the first breath of spring! You'll find that it pays off ... in lovelier flowers longer ... in delicious garden-fresh vegetables while your neighbors are still planting theirs ... in stronger, healthier, more velvety lawns that get a head start before weed-time!



**Garden Tools**

- FAN SPRAY NOZZLE . . . adjust to form broad or narrow stream. Specially priced at 69c
- PLASTIC GARDEN HOSE . . . pure vinyl plastic. Red. Won't kink or scuff. Fifty feet \$3.98
- SPRINKLING CAN . . . a good buy at \$3.69

**Fertilizers**

- AMMONIUM NITRATE for a greener, more luxuriant lawn. 100 pounds \$5.75
- VERTAGREEN plant food. Works miracles with your lawn and garden. 25 pounds \$1.89
- CONCENTRATED CANADIAN PEAT MOSS. For bedding down roses, mums, etc. Priced from 69c to \$4.95

**Lawn Needs**

- Hulled Bermuda, per pound 79c
- Seaside Bent, per pound \$2.25
- White Dutch Clover, half pound 80c
- Kentucky Blue Grass, per pound \$1.75

ALSO IN STOCK . . .  
Ready-mixed Earth  
Carpet Lawn Seed.

FOR A LOVELIER LAWN AND GARDEN  
SHOP OLTON'S GARDENING HEADQUARTERS . . .

**OLTON  
FARM SUPPLY**

**Nursery Specials**

- ROSES . . . wide variety of climbers and hybrid tea roses. Special pack 2 for \$1.49
- DELUXE ROSES . . . 2-year-old field-grown beauties. An excellent buy at \$1.00
- GLADIOLUS BULBS . . . Mandeville triple-tested glad bulbs. Mixed colors. Package of 10 bulbs 85c
- DAHLIAS . . . Six superb pompom Dahlias \$1.50
- DAHLIAS . . . Six Magnificent Giant Flowered Dahlias. Our special price \$1.75
- BEGONIAS . . . Six glorious double camellia-flowered begonias. Our price is \$1.95
- FLOWER SEEDS . . . Most complete stock of flower seeds in West Texas. You'll believe it when you see the many, many varieties in our big stock.

