

# THE JAYTON CHRONICLE

Jayton, Texas 79528



53rd Year - 20th Issue

Thursday, July 8, 1976

## Crashed Plane And Dead Passengers Found In County

A massive three day land and aerial search over all of the Rolling Plains area ended late Tuesday in Western Kent County, at the scene of a plane crash, where two dead bodies were found.

A Morton businessman James Dale White, along with his six year old son, Bradley had been over in East Texas on a fishing trip and had started the flight back to Morton, when apparently they ran into turbulent weather. Friday afternoon another plane in Kent County heard a faint distress signal. Later in the day when the plane was overdue, White's wife sounded the alarm.

Shortly a massive search was underway, which continued through Saturday, Monday and Tuesday in the entire area from Fort Worth to Lamesa, and

all points in between.

The crashed plane was found in Western Kent County, about a mile north of U.S. 380. Apparently the plane ran into a storm, and nose dived. Jayton Justice of the Peace W.H. Harrison pronounced White and his son dead at the scene. It was guessed that they died instantly with the crash of the plane.

The search, which included more than 200 people with planes, helicopters and ground workers, and it was one of the "choppers" which eventually found the wreckage.

The searching party in this area was under the direction of Kent County Sheriff Raldo Goodall.

Goodall expressed appreciation to all the people who worked so faithfully in the search.

## School Board to Have Monthly Meeting Tonight

The Jayton school board will have its regular monthly meeting here tonight in the board room at the school house.

In the prepared agenda, sent out Tuesday to board members, the following items will be taken up.

To accept bids on a duplicating machine.

Miss Ann Timmons of Matador will be proposed as English teacher, and Jim Cockburn as band teacher.

In the building report, it is noted that the gym is out of the ground and masonry work should begin this week. "We are now waiting on the concrete

beams for the stadium".

Over 200 sacks of cement have been poured on drives, sidewalks and curbing around the school.

Most grassed areas have been sanded. The greenhouse is practically complete, and Rondal is attending a greenhouse workshop, it was reported.

The stadium seats will be purchased from American Desk Co. at a cost of \$35.10 each.

The meeting is scheduled to begin with the reading and approving of the minutes of the previous meeting, and examining and paying the bills.

## Screwworms Are Being Found In West Texas Ranches

MISSION— July, Screw worms moved into 30 more Texas counties during June as 2,305 infestations were recorded in 102 counties, says Dr. M.E. (Cotton) Meadows, Jr., director of the U.S. Department of Agriculture (USDA) Screwworm Eradication Program.

The parasite has been recorded in almost all Edwards Plateau and Hill Country counties. They are steadily moving northward into Plains counties, observes Meadows. To date Armstrong is the most northerly county to submit a positive sample.

In all, 110 Texas counties have tallied 4,274 lab identified cases of this parasite of warm blooded animals for the year. This compares to 1,744 the first half of last year, and 21,097 for the same portion of 1972.

Seventeen counties in the region counted their first 1976 case in June. They are Lampasas, Mills, Brown, Reagan, Upton, Crane, Midland, Ward, Nolan, Callahan, Dawson, Borden, Fisher, Lynn, Garza, Stonewall, and

Armstrong. Screwworms are larvae of the screwworm fly. Adult females of this species deposit their eggs on wounds in warm blooded animals.

As eggs hatch the worms enter the wound. They feed on live flesh for about a week. After growing to half an inch in length they drop to the ground to pupate, emerging as adults in another week.

The Screwworm Eradication Program is operated by the Animal and Plant Health Inspection Service (APHIS). It is based on:

- (1) Rancher care of animals to prevent a large population buildup;
- (2) Prompt submission of samples of all worms found in wounds; and
- (3) Release of APHIS reared sterile flies to mate with wild flies.

Female screwworm flies mate only once in their lifetime. Eggs they produce after mating with a sterile male will not hatch—ending the life cycle.

Arizona has recorded 42 screwworm cases in nine counties this year. New Mexico's cases total 22 from six counties.

## Annual Meeting Is Set

Dickens County Electric Cooperative, Inc. will hold its 31st Annual Meeting on July 15, 1976, at the headquarters building in Spur.

The meeting will begin with registration at 5:30 p.m. and a free barbecue for members and guests at 6:00 p.m. Following the meal will be entertainment and the business session. In conjunction with the meeting, there will be an Arts and Crafts exhibit in the "Willie" Room and swimming for the youngsters at Swenson Park.

To be eligible to vote for directors and receive door prizes, you must be an active member prior to July 1, 1976.

There will be attendance prizes given and drawings for door prizes (the grand prize will be a portable T.V.), so make plans now to attend.

## Name Changed

The Kent County Genealogy Club met in a Special Meeting June 22 in the Library. President Tucker Reeve called the meeting to order and eleven members answered roll call.

Jan Harrison moved the name of the club be changed to Kent County Genealogical and Historical Society. Vote on this was unanimous. Plans are being made to help preserve the history and artifacts of this county.

Some discussion of the tabloid to be published progress reports were given.

Those present were: Ruby Hoggard, Pearl Davis, Howard Freemyers, Mark Geeslin, Juanell and Tucker Reeve, Jeanette Seaton, Bert Stanaland, Jan Harrison, Mary Lynn Johnson, Joy and J.A. Kidd.

Senate rejects tax breaks for wealthy investors.

## Kelley Tibbels Gets A Special Award

Charles Kelley Tibbels, a former Jayton resident has received the Lange Award for Scholastic Achievement and he will do post graduate training in family practice at Carswell Air Force Base, regional hospital in Fort Worth.

He is a 1973 graduate of Texas Tech University, and graduated from the University of Texas medical school in June of this year.

While in medical school he was a member and student affiliate of American Medical Association, American Academy of

Family Physicians, Harris County Medical Society, and the Society of American Medical students.

He served as president of the University of Texas Medical School at Houston, chapter of student family practice Association. He was a member of Alpha Omega Alpha honor medical society.

A graduate of Jayton high school he is married to the former Sandy Burnes of Rotan. They have two sons, Charles Ray and Jason. He is the son of Mrs. Rhoda Jones of Rotan.

## Birthday Party



Florene Cheyne was honored with a birthday party on June 30 and at the same time she was awarded a pin and certificate for twenty years

of service as Program Assistant with the Agriculture Stabilization and Conservation Service, by Joe Favor, County Executive Director.

## Burning Bright Is Film Shown At Methodist Church

In connection with the bicentennial of our country the United Methodist Church has produced the movie "Burning Bright".

This movie was shown for the evening worship service of the Jayton United Methodist Church, Sunday, June 25th. This movie relates the history of the church primarily in the United States.

Following the film colored slides were shown of the First Methodist Church in America, which the pastor

and his wife, Rev. and Mrs. Gene B. Louder visited in New York City.

Prayer was offered by the pastor, after which the group went to the fellowship hall of the church for a picnic type supper. Mrs. Bayrle Murdock was in charge of arrangements.

After the meal a food pounding was presented, by the church members, to the pastor and his wife. Jackson East spoke and made the presentation on behalf of the church.

## 4H Club Dress Revue Peacock Home Coming

The Kent County 4-H Dress Revue will be held at 8:30 p.m. on Thursday night, July 8, at the Kent County Community Center in Jayton.

The girls will model clothing they have made and also clothing from H&M Department Store.

There will be refreshments after the revue and everyone is welcome to attend regardless of race, creed, color, national origin, or economic circumstances.

The annual Peacock Homecoming Reunion will be held the weekend of July 10-11 at the Community Center in Peacock, Texas. All former residents and friends are invited to attend and bring old pictures, newspaper clippings and fond memories of Peacock. Old time music will be provided Saturday night, and a barbecue dinner will be served at noon on Sunday.

CIA study says U.S. terrorist activity possible.

## Farmers To Get Acreage Forms

In early July, about 24,700 Texas farmers will receive an acreage and production questionnaire from W.H. Walther, Agricultural Statistician for the Texas Crop and Livestock Reporting Service, Austin, Texas.

Information from this survey will be used to determine harvested acreage and production of early harvested crop for the

state of Texas and for each county. Farmers who receive questionnaires are urged to complete and return them by mail. All individual reports are confidential and will be used only for state and county totals.

This survey is a cooperative effort of USDA's Statistical Reporting Service and the Texas Department of Agriculture.

## Tommy Wilson Gets A & M Award

COLLEGE STATION— Tommy Michael Wilson of the Jayton area has earned "Distinguished Student" ranking at Texas A&M University, announced Registrar Robert A. Lacey. The undergraduate honor is awarded students who have excelled academically. Recipients must earn

at least a 3.25 grade point ratio (out of a possible 4.0) during the most recent grading period.

"Distinguished Student" ranking is limited to 10 percent of Texas A&M's undergraduate enrollment. Wilson, an agronomy major, is the son of Billy L. Wilson, Route 1, Girard.

The web of our life is of a mingled yarn, good and ill together. —Shakespeare.

Reflect that life, like every other blessing, Derives its value from its use alone. —Samuel Johnson.

## County Genealogy Society Meeting

Kent County Genealogical and Historical Society met on June 29 to work on a tabloid to be sold at the bicentennial. Those attending and helping were: Kathryn Carriker, Mr. and Mrs. Hugh Turner, Mr. and Mrs. George Darden, Mrs. W.K. Joiner, Mrs. Dallas Kenady Bonnie Goswick,

Jan Harrison, Juanell and Tucker Reeve and Joy Kidd.

Regular meeting time will be July 13 in the Library at 8:00. A work shop is planned for this meeting. This will be a good meeting especially for those who are beginning to work on genealogy. Plan to come and bring a friend.

## Pest Management Demonstration Held

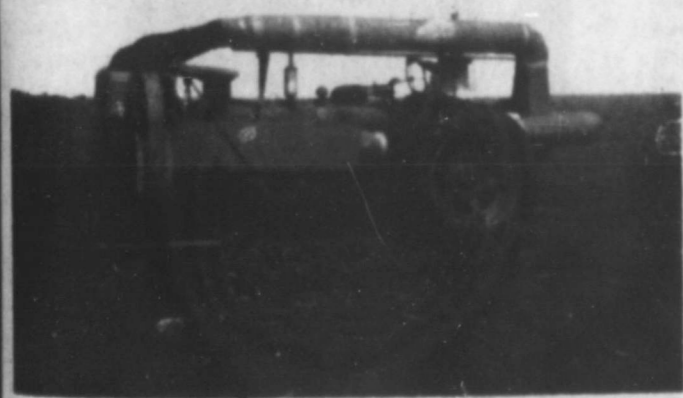

A pest management demonstration is being conducted on several Kent County cotton farms during 1976. A suction equipped tractor is shown collecting insects and trash from the field. The insects are blown into sacks and collected by Charlie Arrington, a technician on the project.

Contents of the sacks are counted to determine harmful insects and beneficial insects.

Fields in the demonstration are the H.D. Wade, W.E. Walker, and Tucker

Reeve farms, about 10 miles west of Jayton. The U.S. Department of Agriculture-Animal and Plant Health Inspection Service (USDA-APHIS) is cooperating with Kent County Extension Agent Mark A. Geeslin in these demonstrations.

Part of the fields will be treated with an experimental hormone that will affect the growth habits of the harmful insects.

Results will be reported as they become available.

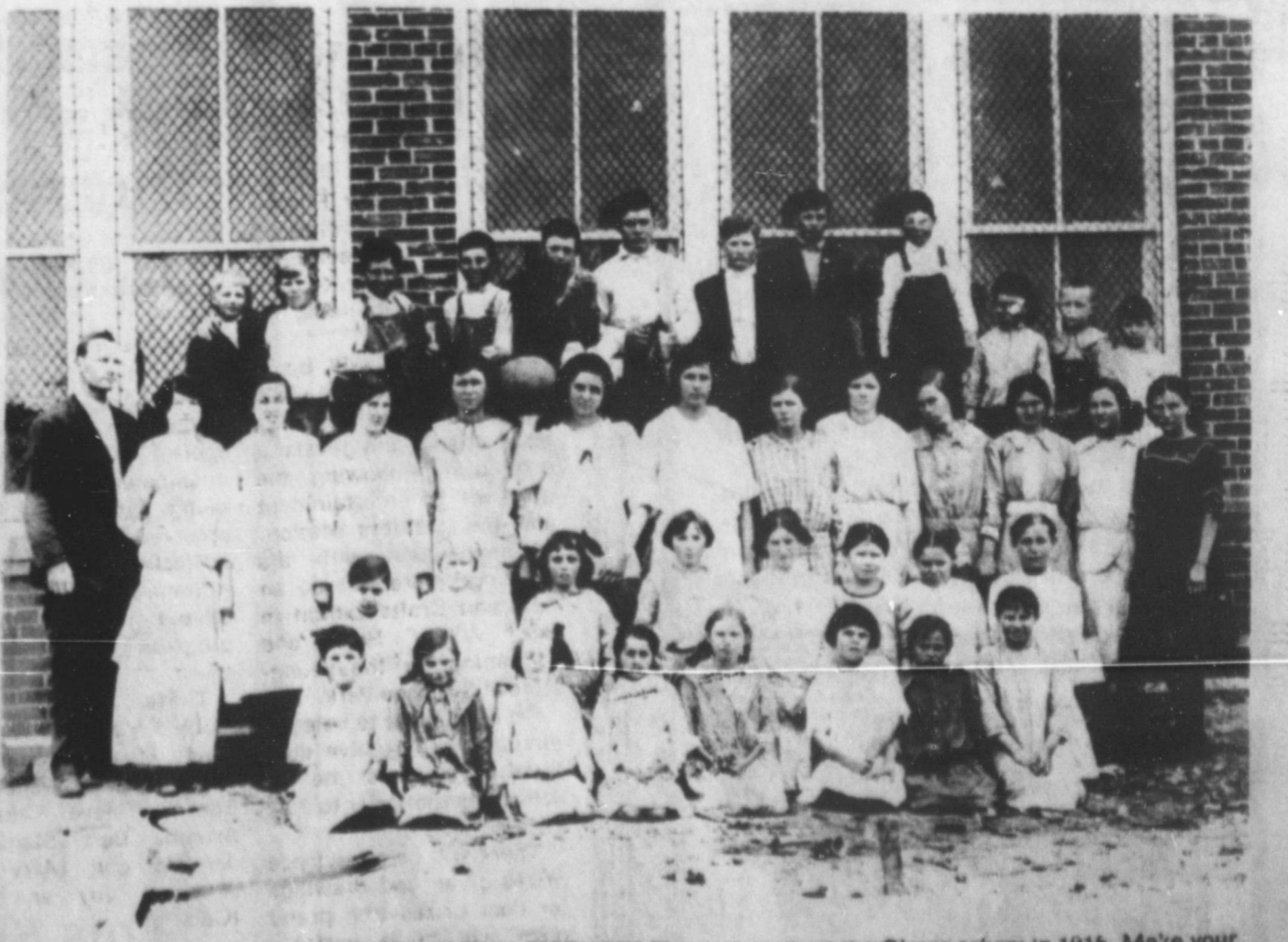

ARE YOU IN THIS PICTURE? This was made at the Girard school in 1915. Make your plans now to attend the Kent County Centennial Celebration in Jayton August 21 and see all of your old friends there.

**PUBLIC NOTICES**  
BECAUSE THE PEOPLE MUST KNOW

**NOTICE TO BIDDERS:**

The Kent County Commissioners' Court will accept bids prior to 10:00 a.m. Monday, July 12, 1976 for the purchase of a new 1976 model one-half ton pickup with the following minimum specifications: Scottsdale or Ranger cab, 350 CID engine, Long wide bed, H.D. Chassis equipment (regular gas) Front stabilizer bar, Automatic transmission, Power steering, Air conditioner, A.M. radio, Tinted glass, LR 78 x 15 steel belted radial white tires, Gauges, Tractor hitch, LH and RH mirrors, Full foam vinyl seat, Payment for the above pickup will be in cash. No trade in. The Court reserves the right to reject any and all bids.

Norman Hahn,  
County Judge 19-2 TC

**NOTICE TO BIDDERS:**

Notice is hereby given that the Commissioners' Court of Kent County will receive bids until 10:00 a.m., July 12, 1976, at the usual meeting place in the Court House at Jayton, Texas, for the purchase of one new motor grader to meet the following specifications: Motor grader with articulated frame, minimum 125 H.P. engine (diesel), hydraulic control, hydraulic sideshift moldboard 12 ft., ROPS cab with heater, defroster, windshield wiper, dome lights, 13.00 x 24 tires, minimum weight 25,000 lbs. Kent County will offer in trade one used Caterpillar Motor Grader, Serial No. 99E-6782.

The Commissioners' Court reserves the right to accept or reject any or all bids.

By order of the Commissioners' Court of Kent County, Texas.  
Norman Hahn,  
County Judge 2 TC

**NOTICE TO BIDDERS:**

Notice is hereby given that the Commissioners' Court of Kent County will receive bids until 10:00 a.m., July 12, 1976, at the usual meeting place in the Court House at Jayton, Texas, for the purchase of one new diesel powered front end hydraulic wheel loader to meet the following specifications: Wheel loader shall be powered by diesel engine of not less than 80 F.W.H.P. with all accessories; engine to be equipped with fuel priming pump, hour meter, dry-type air cleaner, blower fan. Loader to be articulated frame with power steering. Transmission to be power shift with torque converter, four wheel drive with planetary reduction in each wheel. Loader to be equipped with 1 1/2 cu. yard bucket with teeth, automatic bucket positioner. Loader to be equipped with ROPS cab with heater and defroster, windshield wiper and washer, fenders front and rear, 15.5 x 25, 12 ply tires.

Kent County will offer in trade one used 922 Caterpillar Loader, Serial No. 94A3059. Please submit a bid with trade price and a trade price. The Commissioners' Court reserves the right to accept or reject any or all bids.

By order of the Commissioners' Court of Kent County, Texas.  
Norman Hahn,  
County Judge 19-2 tc

**KIRBY VACUUM**

New and Rebuilt Reasonable Prices. Bring your Kirby in for service.  
Dale Bramlett  
Chuck Flusche  
Kirby Sales and Service  
5410 Slide Rd. Lubbock  
Phone 792-3718  
510 W. 3rd. Idalou  
Phone 892-2633 43-4tc

**Letter to Editor**

John A. Matthews is an oil operator and business man in Abilene. A few years ago he was a candidate for Commissioner of Agriculture of Texas on the Republican ticket.

For many years he operated the family spread, the Paddle Ranch in Kent County.

Recently Matthews wrote a very interesting letter to the editor of the Abilene Reporter News. This paper has been requested to reprint this letter, which follows below:

Dear Editor:

The Occupational Safety and Health Administration (OSHA), under the United States Department of Labor, is in the process of writing regulations whereby people working on farms and ranches must have toilet facilities with a five minute walk of where they are working.

I feel an average sized person can walk about a third of a mile in five minutes. He might do better if he was in a hurry. This means that on a 30 section ranch, you would have to build 120 flush toilets complete with septic tank and water storage. They will also require proper toilet paper holders and locks on the doors to insure privacy.

Also, I think it would be necessary, on ranches covered with brush, to erect a tall flag pole at the toilet site so the worker could zero in on his objective. Otherwise, he might get lost and you could be fined for non-compliance.

Beyond the fact that all of this will cost one big pot of money-no pun intended-I am worried about some other aspects. It seems to me that this is going to discriminate against short-legged people who can't walk a third of a mile in five minutes. Will the foreman have to work the short-legged man one minute closer to the toilet, or will it be necessary to have a walking demonstration before you hire a new worker so you can gauge just how far from the toilet he can work?

I can see further complications in that sometime some of the crew may drink some gyp water and come up with a case of the "Green Apple Two-Step". Then you would have to work them only a one or two minute walk from the toilet or be in danger of non-compliance if you had them three minutes away and they didn't make it. This is going to take some careful planning before you start a crew to work every morning. You will have to ask each one just what shape his innards are in before assigning jobs for the day, and you may never have a day when they will all be five minute men and can work in a group.

I thought at first that a person might get around the whole idea by designing a "Handy Dandy Quick Relief Portable Toilet" that each man could carry, but that wouldn't work since OSHA's whole idea is to have the men use flush toilets—even the ones that

Selfishness is the main cause of bad manners.

don't know how to use them.

OSHA stand for safety and health. I am unable to see where making it mandatory to have millions of toilets scattered over the range is going to increase safety, so they must be aiming at the health aspect. When they get all these cowboys and farmhands "potty-trained" which will be no small undertaking, I guess they will start on my cows. Did you ever try to train a cow to walk anywhere to go to the bathroom?

If anyone wants to write OSHA about this, the address is:

U.S. Department of Labor  
Occupational Safety & Health Administration  
Docket Officer  
Docket No. 2-307  
Room N 3620  
3rd & Constitution Ave.  
N.W.  
Washington, D.C. 20210  
Any help you can give us on the above will be appreciated. If we don't get this stopped, I suggest going to the nearest stockbroker and buying a large chunk of toilet stock.  
Yours truly,  
John A. Matthews  
P.O. Box 176  
Abilene.

**CHUCKLE CORNER**



"MIND IF I CUT IN?"

**WORLD BANK HITS MARK**

The World Bank has hit the \$10 billion mark in aid to poor nations, bank officials said. They hope to double this amount in the next four years.

**ON FLU VACCINE**

Several recently tested vaccines appear safe and effective in immunizing adults against swine flu, but an acceptable one for young children has not been found.

**BASES RETAINED**

The Senate has ratified a treaty giving the U.S. the use of military bases in Spain for five more years.

**VIETNAM ONE BODY**

BANGKOK, THAILAND—Vietnam's unified national assembly has opened its first session at an outdoor ceremony in Hanoi at which leaders declared, "Vietnam is one. The Vietnamese are one."

**DEMO CHIEF INDICTED**

NEW YORK—State Democratic Chairman Patrick Cunningham, host to his party's national convention this summer, has been indicted on a charge of selling a judgeship for an unspecified price.

A pretty girl makes a lot of men feel younger.

**The Jayton Chronicle**

Box 235, Jayton, Texas 79528, 806/237-3593  
Afton E. Richards, Publisher  
Opal M. Richards, Editor

Published at Jayton, Texas, weekly. Entered as Second Class mail at the Post Office at Jayton, Texas, 79528, under Acts of Congress.  
Subscription Price, \$4.00 per year in Kent and adjoining counties, \$5.00 per year elsewhere. Advertising rate \$1.08 per column inch. Classified rate 8c per word first insertion, 6c per word each additional issue. Cards of Thanks \$2.00, Minimum charge \$2.00 \$1.50 if paid in advance.



**Dr. O. R. Cloude**  
CHIROPRACTOR  
Spur, Texas

**CONTEST TO RENAME THE OLD HOTEL**

To be eligible to enter the contest, you have to write in 50 words or less a true account of an incident that happened in Kent County and submit it with your entry. There will be a \$10.00 first prize and ribbons for everyone that enters. Entries must be in by July 26, 1976. Mail them to:

**KENT COUNTY CENTENNIAL**  
P. O. Box 226 -- Jayton, Texas 79528

An investment in Your Future

**ATTEND CHURCH**



"For where your treasure is, there will your heart be also"

**FIRST BAPTIST CHURCH**

Jayton, Texas  
Truett Kuenstler, Pastor  
Sunday School, 10 a.m.  
Morning Worship, 11 a.m.  
Training Union, 6 p.m.  
Evening Worship, 7 p.m.  
Wed. Prayer Meeting,  
Choir Practice, 7:30 p.m.

**FIRST UNITED METHODIST CHURCH**

Jayton, Texas  
Gene Louder, Pastor  
Church School 10 a.m.  
Morning Worship 10:50 a.m.  
Evening Worship 6 p.m.  
Wednesday Bible Study 7 p.m.  
Youth and Children Bible Study 8:00 p.m.

**CATHOLIC CHURCH OF THE EPIPHANY**

Mass 9:00 Saturday Evening  
Rev. Malcolm Neyland

**CHURCH OF CHRIST**

Jayton, Texas  
Edward M. Steph, minister  
Sunday School, 10 a.m.  
Morning Service, 11 a.m.  
Evening Service, 6 p.m.  
Wed. Prayer Meeting, 7:30

**CHURCH OF CHRIST**

Girard, Texas  
Ray Robertson, Minister  
Morning Service, 10 a.m.  
Evening Service, 6 p.m.  
Wednesday Evening Bible Classes, 7 p.m.

**FIRST ASSEMBLY OF GOD CHURCH**

Jayton, Texas  
Rev. Ron Meadows, pastor  
Sunday School, 9:45 a.m.  
Youth Meeting, 6 p.m.  
Evening Worship, 7 p.m.  
Wed. Prayer Meeting 8 p.m.

A move to worship GOD in His HOUSE is a

**MOVE in the RIGHT DIRECTION**

To attend Church is the first step in finding God. To attend regularly is to continue in the right direction, and gives one an opportunity to understand God's will in his life. Now is the time to make your move. Choose the way that will lead you to God.

Attend Church

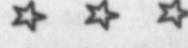

The Church is God's appointed agency in this world for spreading the knowledge of His love for man and of His demand for man to respond to that love by loving his neighbor. Without this grounding in the love of God, no government or society or way of life will long persevere and the freedoms which we hold so dear will inevitably perish. Therefore, even from a selfish point of view, one should support the Church for the sake of the welfare of himself and his family. Beyond that, however, every person should uphold and participate in the Church because it tells the truth about man's life, death and destiny; the truth which alone will set him free to live as a child of God.

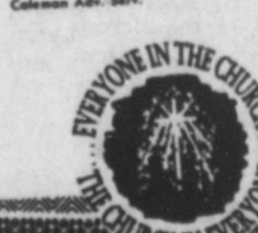

**Howard Freemyer**  
Box 21  
Jayton, Texas 79528  
Office (806) 237-3975  
Home 237-3916  
**Real Estate Broker**  
Farms -- Homes -- Ranches

**Pickup --**  
and delivery Service at  
**KENT CO. NURSING HOME**  
Mon. - Thurs. Nights  
**Kenady Drug**  
Aspermont, Texas

**The BACK PORT**  
"I need to borrow enough to pay off what my wife saves. She saved \$50 on encyclopedias; \$99 on a color TV; and \$60 on matching end tables for a couch that will be on sale next week."

If you need money to pay off your debts, come in and talk to us about a consolidation loan. One monthly payment is easier to make than several. Try us.

**KENT COUNTY STATE BANK**  
Member F.D.I.C.  
Each depositor insured to \$40,000

**NEW! HOMELITE SUPER 2 CHAIN SAW**  
Lightweight—7.3 lbs.\*  
14" Power Tip\* Guide Bar  
Deluxe cushioned handle bar  
Two triggers—one for big jobs like firewood, one for little jobs like pruning  
**\$159.95**

**Guy Arney Welding**  
**Jackson' Garage**  
**The Teen Scene**  
**Bill Williams Service and Supply**  
**Thos. Fowler Agency**  
**Jayton Co-op Gin**  
**Goodall FORD Sales**  
**H & M Dept. Store**  
**[This Space for Sale]**

**Kent Co. State Bank**  
**Robert Hall Chevrolet**  
**Cheyne Welding Shop**  
**Kent County Lumber and Supply**  
**Jayton Cafe**  
**Jayton Food Store**  
**Caprock Telephone Co.**  
**The Jayton Chronicle**

Favorite Recipes of Phal Richards



Frosty Strawberry Pie

One of the most popular pies ever created—a delightful blend of fruit flavor gelatin, ice cream and fruit.

(10 oz.) Strawberries  
1 cup Jello  
1/2 cup Strawberry or Mixed Fruit Gelatin  
1/2 cup vanilla or strawberry ice cream  
1/2 cup 9-inch pastry shell  
1/2 cup strawberries  
1/2 cup strawberry syrup. Add to syrup to make 1 cup liquid to a boil:

then add gelatin and stir until dissolved. Spoon in ice cream stirring until melted and smooth. Chill until thickened, about 20 minutes. Fold in strawberries. Pour into pastry shell. Chill until firm, about 1 1/2 hours or longer. Garnish with prepared Dream Whip Whipped Topping or whipped cream, if desired.

Cherry Pie

An easy to make version of the all time favorite fruit pie.

(3 oz.) Jello, Black Cherry or Cherry Gelatin  
1/2 cup cinnamon  
1/2 cup sugar  
1/2 cup boiling water  
1 (1 lb.) pitted red sour cherries  
1/2 cup chopped nuts

cinnamon, and sugar in boiling water. Drain cherries, measuring 1/2 cup of the syrup; stir into gelatin. Chill until very thick. Then add cherries and nuts. Pour into pastry shell. Chill until firm. Garnish with prepared Dream Whip Whipped Topping or whipped cream, if desired.

ABOUT YOUR HOME

By April Rhodes

As being the lightning rod, avoid using the phone during a severe electrical storm.  
Keep a strip of sandpaper in your utility drawer—it's great help in getting a grip on a hard-to-open lid.

For ease in serving guests, let guests serve themselves from your attractive pots and casseroles arranged on the kitchen stove and cabinets. Before guests arrive set the table with everything but the plates.

Fresh Corn Is In Good Demand

COLLEGE STATION—Fresh corn, coming to market in abundance, attracts consumer "know how" for buying, says Mrs. Gwendolyn Ciyatt, consumer marketing information specialist with the Texas Agricultural Extension Service, The Texas A&M University System.

hydro-cooled as soon as it is harvested and kept under refrigeration until it reaches the market—because the sugar in corn, which makes the corn sweet, starts to change to starches as soon as the corn is picked. This change is hastened by warm temperatures (above 40 degrees F.) but develops at a slower rate when corn is cooled.

Fresh corn of good quality has a fresh looking husk; the cob should be firm enough to offer resistance to pressure," she said.

"Hurry fresh corn from the store to your refrigerator. If the husk is still on the corn, leave it on until just before you cook it," Mrs. Ciyatt advises.

Color of the kernels may be white or yellow, depending on the variety. Sweet taste runs to the new types.

If the husk was removed at the store then wrap it or put in a moisture proof container to store in the refrigerator. The sooner you use it the sweeter and tastier the corn.

Little Britches Rodeo

July 16 -- 17

Girard Arena—8 p.m. Stock furnished by Ed Edwards.

The Kent County Rodeo Association is sponsoring the Little Britches Rodeo in three classes, Peewee boys and girls, ages 11 and under. Junior boys and girls, ages 12 through 14 and Senior boys and girls, ages 15 through 17.

There will be bull riding, bareback riding, bronco roping, bell races, pole bending and barrel racing. A new event has been added, barrel dubbing.

There will be buckles for the winner in each event.

Hospital Open House

The Governing Board of the Fisher County Hospital District has announced its Ribbon Cutting, Dedication Ceremonies and Open House for Fisher County's New Hospital, Sunday, July 11, from 2:00 p.m. to 5:00 p.m.

The new hospital is located 1 1/2 miles south of Rotan on the Roby highway. The public is cordially invited to attend.

ATTENDED SERVICES

Mr. and Mrs. J.T. Murdoch, Mr. and Mrs. Jake Brooks, Becky and Nathan of Jayton and Mr. and Mrs. Cleburne Murdoch and Sharilyn of Rotan attended services in Lighthouse Assembly in Lubbock, Sunday, July 4. It was the first service held by John Murdoch in the new church on North Ash.

BREAKS ARM

Mrs. Bill Jones had the misfortune to break her arm in a fall in her yard Wednesday, of last week.

BREAKS WRIST

Mrs. Sue Kelley, in an accident, recently broke her wrist.

Fashion

If we wait long enough old styles come back. At present the drop shoulder neckline of the eighteen hundreds is high fashion. A lacy flounce usually tops the dress and falls over the arms.

Accessories, such as roses, pendants and cameos are used as bi-centennial touches for evening dresses.

CANNING

Canning probably offers greater money-saving opportunity than other methods of home food preservation. But the most economical methods depend on the family's eating habits. Money is not saved by canning green beans, for example, if the family only likes frozen ones, reminds Frances Reasonover, foods and nutrition specialist with the Texas Agricultural Extension Service, The Texas A&M University System.

SOFTNESS

Too much fabric softener used in washing can make clothes such as diapers and towels non-absorbent. If this happens, decrease amount of fabric softener or occasionally omit using it—alternate washes with and without, suggests Mrs. Lillian Chenoweth, family resource management specialist with the Texas Agricultural Extension Service, The Texas A&M University System.

The more hair is shampooed, the more conditioners are needed, says Beverly Rhoades, clothing specialist with the Texas Agricultural Extension Service, The Texas A&M University System.

When cheese is already grated, shredded or sliced, you pay extra for handling and packaging. Buy whole pieces and save, advises Mrs. Gwendolyn Ciyatt, consumer marketing information specialist with the Texas Agricultural Extension Service, The Texas A&M University System.

Life is a tragedy wherein we sit as spectators for a while, and then act out our part in it. —Jonathan Swift.

News From The Nursing Home

A large crowd attended the Thursday morning Sing-Song. LaVerna Harrison and Mary Lynn Johnson lead songs accompanied by Mrs. Fowler, pianist. Those attending were: Mrs. Hagar, Mr. and Mrs. Earl Hahn, Lena East, Ruby Matthews, Nellie Fuller, Mrs. Harvey, Myrtle Healer and Margo Healer, Lessie Harrison and daughter, Syble Baze from Fort Worth. Mrs. Tom Love of Amarillo visited the home and joined the singers.

Trula Murphy recently. Sunday afternoon we had a good service with a large crowd in attendance. Brother Ron brought an inspiring message and the music is always enjoyed. Visitors Sunday afternoon in addition to the Assembly of God people included, Mr. and Mrs. Elbert Walker and Rev. and Mrs. Kuenstler.

Mr. and Mrs. Oliver Penrod of Aspermont visited Darwin Hill this week.

Thanks very much to Mrs. Chesney for the watermelon. Thanks to Gordon and Flo Cheyne for the fresh peas.

Mr. and Mrs. Calvin Hoggard of Lubbock visited

Karen Cheyne of Lubbock visited Mr. and Mrs. Sam Johnson this week; also Mr. and Mrs. Dink Johnson visited them.

News & Views From The Capitol

By Bob Poage

Dear Friends:

While the House has been moving appropriation bills as if it were the end of the Session, the Democrats have been trying to correct some of the obvious shortcomings in our housekeeping system. I never have thought that we had a very sound system of handling the expenses of operating a big business, like the House of Representatives; but for a great many years under the Chairmanship of our neighbor, Congressman Omar Burleson, the Committee on House Administration functioned with a very small staff without any criticism of improper use of public money. Mr. Burleson resigned the Chairmanship of this Committee some years ago to accept membership on the Ways and Means Committee. At that time the Committee had 8 employees. He was succeeded by Congressman Freidel of Baltimore, who got about 40 of his constituents on the payroll and raised the staff of the Committee to 23. He, in turn, was succeeded by Mr. Hays of Ohio, who increased the Committee staff to about 220 and who immediately began to build up a political following by extending privileges, employment and payments to other Members.

This week the Democratic Caucus revoked most of the authority that it had given to the Chairman of the House Administration Committee and adopted new rules relative to expenses incident to operating Congressional offices. I think on the whole these rules are reasonable and will be helpful; but I am afraid they will be misunderstood as they in effect lump all of the expenses of operating an office (telephones, stationery, office equipment, travel, etc.) into the large sum. There is going to be a disposition on the part of many people to feel that Members are being given this entire amount, let us say, for stationery. It is true that all of the money could be spent for stationery; but if it were, there would be no money left to pay telephone bills. If all of the money were spent on telephones, there would be no money for equipment, etc.

It is always difficult to change rules of procedure to meet changed conditions, and the Congress has simply failed to keep its procedures modified as rapidly as its activities have grown. It was not until the Theodore Roosevelt Administration that Congressmen even had offices. It was not until the Franklin D. Roosevelt Administration that Congressmen had more than one room. When I came to Congress, I understand the average Member received about two dozen letters a day. He now receives about 200 and a great many more phone calls and visitors.

It is obvious that it now takes a much larger force to operate Congressional offices, but I think that we have in the last two years expanded our operations—such as special committees, investigations, and research beyond all reason. Of course, many Members argue that with all of this expansion their salaries should be raised. I have opposed raising Congressional salaries for a number of years, because I felt that in so doing we would be more likely to restrain further inflationary governmental spending.

I, therefore, voted against the recent 5 percent increase in Congressional salaries, which has been the only Congressional pay raise in the last 8 or 10 years.

CHEESE

When cheese is already grated, shredded or sliced, you pay extra for handling and packaging. Buy whole pieces and save, advises Mrs. Gwendolyn Ciyatt, consumer marketing information specialist with the Texas Agricultural Extension Service, The Texas A&M University System.

ON SEAT BELTS

Transportation Secretary William T. Coleman Jr. said he wants current seat belt safety laws extended for another year.

Life is a tragedy wherein we sit as spectators for a while, and then act out our part in it. —Jonathan Swift.

JAYTON PUBLIC SCHOOLS ENROLLMENT REPORT PERIOD ENDING 5-28-76

ELEMENTARY SCHOOLS

Kindergarten	17
First Grade	17
Second Grade	14
Third Grade	16
Fourth Grade	15
Fifth Grade	23
Sixth Grade	17
TOTAL ELEMENTARY	119

JUNIOR-SENIOR HIGH SCHOOL

Seventh Grade	17
Eighth Grade	21
Ninth Grade	31
Tenth Grade	25
Eleventh Grade	26
Twelfth Grade	23
TOTAL SECONDARY	143

TOTAL ENROLLMENT 262

Girard HD Club Meets

The Girard Home Demonstration Club was presented a very economical and labor saving food preparation program by Roberta Stanaid and Gay Patterson, A&M Home Economic Agents.

A food mix was prepared to which recipes of cookies and oatmeal were baked, also a corn bread recipe from the mix was demonstrated. Sour dough biscuits were baked using a new step in making the sour dough starter.

These prepared foods were served along with coffee to seven club members and two visitors.

Come meet with the club. ....Reporter

Attends Meeting

Rev. Gene B. Louder, pastor of the Jayton United Methodist Church attended a meeting of ministers of the Lubbock District, Northwest Texas conference of the United Methodist Church at the Forrest Heights United Methodist Church in Lubbock, Thursday night, July 1. He was accompanied to Lubbock by his wife and son Monte and they spent the night and Friday morning with his father Earl H. Louder.

Ladies Luncheon

The ladies luncheon will be held Tuesday, July 13th at 11:45 a.m. in the Jayton Community Center.

All ladies are invited to come and enjoy the fellowship, a good devotional, and a good luncheon, a spokesman stated.

Visitors

Visitors in the home of Mr. and Mrs. Alton Clark of Girard on Saturday were Mr. and Mrs. Bobby Clark and Ronna of Sultland, Maryland, Mrs. Dixie LeMay of Duncan, Ok; Mrs. Pat Parham, Grey and Nanci of Lubbock; Mr. and Mrs. Wayman Cooper, Margaret, Kim and Danny of Abilene; Donna Dillashaw of Girard; Mrs. Jan Gallagher and NaRae; Una Hunnicutt; Mr. and Mrs. J.A. Kidd, Steve and Kenny all of Jayton. Bobby is a cousin to Alton Clark and Una Hunnicutt.

The Veep

There's real danger selection of a Vice Presidential candidate will become a political gesture to female, black or other voter groups. There's nothing wrong, of course, with the selection of any qualified American for the post—so long as that person is the best qualified in his or her party.

But in this nuclear age the Vice Presidency is no longer a meaningless office—as it was for generations. The Vice President must be an individual versed in government, experienced in military affairs, if possible, and qualified in many other ways.

If the individual who best qualifies by these standards is female, black, Jewish, Spanish-American or of any other voter group, well and good.

If not and the selection is a sop to a segment of the population for votes in November, then one must see the vast majority of voters in this political play in a process and selection which could vitally affect the life of every American.

Some people pay their debts and others forget them, if they can.



"OUCH!! THIS PAIR WILL DO JUST RIGHT!!"

PROFESSOR SEES WORLD

CHEYENNE, WYO.—Traveling with a radio on his hat as his only companion, Dr. Bill Marquardt, 61, is trying to pedal around the world to celebrate America's Bicentennial. He left San Francisco May 11 and, riding an average of 80 miles a day, hopes to reach Boston by early July.

ENDANGERED PLANTS

The U.S. Fish and Wildlife Service has announced the first listing of endangered plants, including some 1,700 types found in the United States.

Birthmark

"Your son ordered these photographs from me." "Ah, yes. Well, well, they certainly look very much like him. Has he paid for them?" "No, sir, he hasn't." "Ah, yes. Very like him, very like him."

Thou canst not judge the life of man until death hath ended it. —Sophocles.

**PRESCRIPTIONS**  
ACCURATELY FILLED  
With Fresh Potent Ingredients  
Complete Line of Gift Items For the Family and the Home  
**DAN'S PHARMACY**  
Phone 272-3394 — Spur, Texas

Use your Room Air-Conditioner Wisely... AND SAVE

Reddy's Helpful Tips

- ★ Keep all Air Filters Clean to make it easier for your Air Conditioner to do its Job. Check them Every 30 Days.
- ★ With Cooling Systems, keep your House at the Minimum Comfort Level. Each Degree Cooler than 78 Degrees uses Substantially more Energy.
- ★ Make sure your Home is well Insulated. Installing insulation in the Walls and Ceiling will Greatly Reduce the Energy needed to Cool your Home.
- ★ Make sure you have Effective Weather Stripping throughout your Home to Help Avoid Air Leaks around all Exterior Windows and Doors.

Pick up your FREE copy of "ENERGY CONSERVATION" Booklet from  
**Frigidaire**  
Home Environment Division of General Motors.

West Texas Utilities Company

Remember REDDY'S Supplies the energy—but only YOU can use it wisely!

# As It Looks From Here

By Rep. Omar Burleson  
Member of Congress, Texas



**17th District, Texas**  
WASHINGTON D.C.—If it is mystifying to those of us who sit in the midst of where bureaucratic regulations are made, certainly, it must be more so for those away from Washington who must comply with them.

Everyone is for clean water, clean air, health and safety and for protecting the environment generally. Those who want to see common sense and practical measures adopted for these purposes are sometimes accused of being for dirty water, dirty air, unsafe and unhealthy working conditions. Nothing could be farther from the truth.

A few examples make the point. Thousands could be cited but a few are current in creating serious problems without solving anything.

In 1972 the Congress passed the "Clean Water Act". Under the law, anyone doing any dredging or filling work on "navigable waters" must have a permit from the Corps of Engineers. In this instance, it was the Courts who applied the rule that "navigable waters" means all waters of the United States.

Initially, the Corps of Engineers interpreted the ruling as meaning that any rancher or farmer wanting to enlarge a stockpond or deepen an irrigation ditch or plow a field, or a mountaineer who merely wants to protect his land against erosion, will have to get a Federal permit.

After scads of complaints the Corps is now proposing somewhat more narrow requirements but still has red tape which really does nothing to abate water pollution. Efforts are now being made to clarify this situation to limit the Engineers' authority to protect navigable waterways and important estuaries which provide breeding ground for aquatic life. This is what was intended in the first place.

On the matter of clean air, impossible standards

were set for automobiles. Limitations on motor use in some cities is completely beyond compliance. The environmentalists were going to clean up the air on Los Angeles and are just now finding out that the air quality was not good in that area before people even came there.

Reports in other instances strongly support allegations that bureaucrats in the Environmental Protection Agency's research program have significantly distorted the findings of scientists in their own agency on the effects of sulphur-bearing fuels on human health. The charges are that some of those at the top of the agency rewrote the work of scientists, often deleting what the researchers felt were important qualifiers on experimental results. It is now believed by investigators that the material deleted did not show a connection between sulphur pollution and adverse health effects.

A Dr. John Finkler of the EPA resigned his position last year but was then named Director of the National Institute for Occupational Safety and Health. Reading some of the regulations of OSHA gives rise to further suspicion that the Doctor is in the right place to issue more asinine regulations. One only has to look at some recent instructions on farm safety. One is to be careful of wet floors in a cow barn, with a further warning that it is dangerous to stumble over a lying-down animal.

Another 13-page pamphlet gives instructions on the use of ladders. There are many kinds of ladders and each is given an extensive and detailed description on how it should be used.

No doubt ladders can be hazardous and it is assumed that stumbling over an animal lying down would not be good for one's well-being. It also assumes that people are pretty stupid and have got to be told from Washington what to do about everything.

are set for automobiles. Limitations on motor use in some cities is completely beyond compliance. The environmentalists were going to clean up the air on Los Angeles and are just now finding out that the air quality was not good in that area before people even came there.

are set for automobiles. Limitations on motor use in some cities is completely beyond compliance. The environmentalists were going to clean up the air on Los Angeles and are just now finding out that the air quality was not good in that area before people even came there.

are set for automobiles. Limitations on motor use in some cities is completely beyond compliance. The environmentalists were going to clean up the air on Los Angeles and are just now finding out that the air quality was not good in that area before people even came there.

are set for automobiles. Limitations on motor use in some cities is completely beyond compliance. The environmentalists were going to clean up the air on Los Angeles and are just now finding out that the air quality was not good in that area before people even came there.

## Variety Is Key In Fashions and Fabrics For This Fall

COLLEGE STATION—Variety is the key to fall fabrics and fashions. Rather than one important new look, many different trends and influences are in style, Margret Ann Vanderpoorten, a clothing specialist, reports.

"Major trends are the layered look, classics, naturals and the ethnic look," she said.

Miss Vanderpoorten is with the Texas Agricultural Extension Service, The Texas A&M University System.

Layers looks will be most evident in active sportswear. Layers will be functional as well as decorative. Terry cloth, corduroy and fleece, muslin, poplin and shirting fabrics will be popular in both natural and bright colors, she reported.

"Classics, termed the 'thoroughbred look,' will be seen in neutral colors and new basics such as luggage red and spruce green. Refined tweeds, herringbone patterns and pin stripes will combine with solids to give an elegant tailored look to favorite separates. Blazers, vests and simple skirt or pant styles will be front runners," she said.

## Mr. Cotton Farmer

We are now contracting the production of your 1976 planted cotton acres. If you are considering to sell all or part of your planted acres please contact us.

## Hodges & Fields Cotton Co., Inc.

Jayton Texas 79528

## Ladell McAtee

Off. Ph. 806-237-4052  
Res Ph 806-237-2920

### JAYTON-GIRARD INDEPENDENT SCHOOL DISTRICT LUNCHROOM FINANCIAL REPORT JUNE 30, 1976

REVENUE	MONTH	YEAR
Sale of Lunches - Adults	4.80	2,218.95
Sale of Lunches - Children	20.80	10,234.11
State of Reimbursement	2,576.74	15,519.69
Other State	--0--	336.09
Transfer from Local Maintenance	--0--	21,900.00
<b>TOTAL RECEIPTS</b>	<b>2,602.34</b>	<b>50,208.84</b>

EXPENDITURES	MONTH	YEAR
Food Purchases	1,095.90	26,823.01
Labor	270.36	19,427.12
Supplies	--0--	25.64
Other Expenses	54.28	587.26
Special Milk Program	--0--	1,901.46
<b>TOTAL EXPENDITURES</b>	<b>1,420.54</b>	<b>48,764.49</b>

TOTAL STUDENT LUNCHES FOR YEAR 41,133

AVERAGE NUMBER STUDENTS EATING PER YEAR 228

AVERAGE NUMBER ADULTS EATING PER YEAR 29

PER CENT - FREE AND REDUCED 40%

### JAYTON-GIRARD INDEPENDENT SCHOOL DISTRICT SWIMMING POOL OPERATION REPORT JUNE 30, 1976

DATE	GATE RECEIPTS	SEASON TICKETS	CONCESSION RECEIPTS	NO. OF SWIMMERS
June 1	.70	63.00		71
2	21.95	18.00		70
3	20.20	96.00	31.00	64
4	16.15		13.60	56
5	Rain			
6	28.10	18.00	23.40	76
8	9.40		15.20	35
9	17.30	27.00	17.15	54
10	17.85		11.90	41
11	13.65		13.65	55
12	13.85		15.30	55
13	21.30	12.00	23.30	77
15	5.95		16.10	21
16	17.20		14.90	63
17	19.40		9.25	56
19	13.80		7.50	48
20	21.10	24.00	19.00	64
21	13.20		17.10	48
23	10.75		15.25	45
24	20.90		14.95	67
25	17.10		11.05	56
26	15.00	Party		
26	12.15		11.00	45
27	17.30		15.10	60
29	16.60		22.00	60
<b>TOTALS</b>	<b>380.90</b>	<b>258.00</b>	<b>337.70</b>	<b>1,287</b>

AVERAGE NUMBER OF SWIMMERS 56

## Kuhn's Major Leagues

In 1920 Major League club owners set up a powerful, watchdog commissioner, following a baseball scandal, and for decades the baseball world listened and heeded the tough words of the game's boss.

In more recent decades that has not been the baseball scene. When a commissioner became too much of a problem, or pain, he was given the heave-ho by owners.

Today's baseball commissioner is suddenly trying to assume the role of the late Commissioner K.M. Landis—and has intervened in a baseball trade, to nullify the sale of Joe Rudi, Rollie Finders and Vida Blue to Boston and New York.

Oakland owner, Charles Finley, who sold the former two players to the Red Sox for a million each and Blue to the New York Yankees for a million and a half, has taken Commissioner Bowie Kuhn to court, and is given a good chance to win.

Kuhn is suspect because he and Finley have been at odds for years and last year Finley tried to block Kuhn's reelection as baseball's boss. In any event, it's eye-opening to say the least when the commissioner steps into trades and nullifies them because he thinks it will unbalance the league.

In the opinion of most observers, Kuhn has erred. Such player sales have long been part of the game. What's worse, he has plunged Major League baseball into its worst legal and internal mess in years. The eventual result is likely to be Kuhn's exit from the scene.

## Church College Grants

The Supreme Court recently decided, 5-4, that Maryland could provide public money to church-run schools. The controversial decision is a sign of the times, and proves that judicial interpretation often takes into account need or urgency.

It's no secret church-run schools are in financial trouble all over the United States. It's also no secret that for two hundred years most judicial and legal opinions have held that public funds could not be voted to church-owned schools because of the provision in the U.S. Constitution providing for strict separation of church and state.

Little by little, church-run schools have been nibbling away at that barrier. Initially, only the Roman Catholic Church, which traditionally seeks public money, and which actually runs the schools in some countries, was a major agitator for public dollars for its schools.

Many Protestant school leaders and many Jews opposed the use of public monies for these schools. The late John Kennedy remained adamantly opposed. But as the economic crunch among all private schools has become severe, some have been changing their views.

The Supreme Court's decision regarding Maryland does not mean similar laws in effect in Illinois, Louisiana, Michigan, Minnesota, New Jersey, New York, North Carolina, Oregon and Pennsylvania are necessarily constitutional. But it is encouraging to backers of those laws in these nine states.

It also means state legislatures in the forty states without church school aid programs will come under increasing pressure to enact legislation similar to that in Maryland. Legislatures in many states may remain opposed to the Maryland concept—as did four Justices of the Supreme Court—as a violation of the Constitution.

But the high court has ruled, even if 5-4, and that opens the gates to a flow of public funds to church-run schools.

## WHO KNOWS?

1. Where is the world's largest known natural arch?
2. Who discovered the arch?
3. When was the State Department created?
4. Which President was shot on July 2, 1881?
5. What atomic event occurred on July 16, 1945?
6. Locate the deepest lake in the U.S.
7. Name the smallest known bird.
8. To what art does choro-graphy refer?
9. What is a zircon?
10. Define the word bizarre.

## BIBLE VERSE

"Seek the Lord and his strength, seek his face continually."

1. Who was the author?
2. Upon what occasion?
3. What form of writing was it?
4. Where may this verse be found?

## ON BUSING

The Ford administration may seek legislation setting a five-year limit on court-ordered busing in communities which earnestly try to desegregate schools, Atty. Gen. Edward H. Levi said recently.

## JACKSON'S DELEGATES

Sen. Henry M. Jackson has released his Democratic National convention delegates and has urged them to vote for Jimmy Carter on the first ballot.

## ON CHURCH SCHOOLS

The Supreme Court has ruled that taxpayer's money constitutionally may be spent on annual grants to church-related colleges to provide nonreligious education.

Always remember, if you would be considered wise, that your opinions are of small importance to anyone except yourself.

Those who enforce the law should set an example of obedience.

## An Open Letter

An open letter to the news director of the Lubbock Avalanche Journal:

Every town and community has its pride. Kent County and the city of Jayton are small, that is true, but they are not short on pride. Per capita, the community spirit is as strong here, as any place in the world.

All of the above being true, one should not be surprised that the people of this little community are disturbed with the way your news staff handled the story of the plane hunt in your Wednesday morning edition.

The focal point of the hunt was in Kent County, and the scene of the wreck

was in Kent County, but this fact is extremely difficult to determine in reading your Wednesday account of the incident.

You gave the story a Post-deline, and you identified all the activities in relation to the distance from Post.

As a metro newspaper with a regional circulation and a fine staff of newsmen, certainly you people know how they think work. We would like to think this was just a slip up on the part of your staff and that Jayton and Kent County were not deliberately shunned—but still we want to point this matter out to you.

Fraternally,  
A.E. Richards, Publisher of the Jayton Chronicle.

## Changes Made In Show At The Fair

LUBBOCK --- Barbara Mandrell has been booked to replace Dolly Parton in the entertainment lineup at the 59th annual Panhandle South Plains Fair.

Steve L. Lewis, general manager, said Mandrell will appear on stage with Freddy Fender on Sept. 27-28.

Superstar Parton withdrew on her doctor's advice. Her personal physician ordered her to take a "complete, uninterrupted rest" until Oct. 1.

Mandrell is the youngest member of Nashville's Grand Ole Opry. The pint-size (5-2, 95 pounds) country stylist also is adept on the five-string guitar, steel guitar, bass and saxophone.

Considered a show business veteran at 14, Mandrell set several records in 40 and 50 yard dashes in a Los Angeles track meet during her high school days. She still admits to being a "tomboy."

She started out with a family band and landed a stint at the Showboat Hotel in Las Vegas at 14. Now a successful Columbia Records artist, her top releases include "Midnight Oil," "Treat Him Right," "Holdin' On to the Love I've Got" "Show Me",

## Answers To Sports Quiz

1. Minnesota Twins.
2. Al Gerberger.
3. Detroit Tigers.
4. July 17, 1976.
5. Chicago Black Hawks.

## Answers To Bible Verse

1. David.
2. When the Israelites placed the ark of the covenant in the city of David.
3. A Psalm.
4. I Chronicles 16:11.

## NOTICE

When the Fisher County Hospital

moves to its new location, the Callan Clinic will remain at its present location.

After business hours, if you need emergency care or advice, please call

735-2211

to find out which clinic Doctor is on call. If you are unable to locate the Doctor-on-call, please call the hospital.

Thank you,

CALLAN CLINIC