

# THE JAYTON CHRONICLE



50th Year - 29th Issue

Entered as Second Class Matter

JAYTON, KENT COUNTY, TEXAS 79528

\$5.00 per year

Thursday, Aug. 30, 1973

## All Kent County Employees Get Five Percent Pay Raise

The Kent County Commissioners Court in its Monday session voted to buy a motor grader from West Texas Equipment Co. for a trade-in difference of \$24,450.00. Offered was a Caterpillar. Patton Equipment Co. submitted a bid of \$28,400.00 and Plains Equipment Co. submitted a bid of \$21,849.12.

All members of the court voted for this purchase.

### In other action

A motion was made by W. H. Parks and seconded by Sarah Byrd to pay all bills presented before the Court of this date. Vote on this was unanimous.

A motion was made by W. H. Parks and seconded by Donnie Carriker to charge a fee of 50¢ per mile one way for the use of the County Emergency Vehicle. Vote on this was unanimous.

A motion was made by Sarah Byrd and seconded by Carlos Dickerson to approve the treasure Report for the period beginning the 1st day of April, 1973 and ending on the 30th day of June 1973. Vote on this was unanimous.

A motion was made by Sarah Byrd and seconded by Norman Hahn that the County tax rate be set at \$1.26 which will include 1¢ for the Jury Fund and because the continued increase in the cost of living, effecting September 1st all county employees salaries be raised 5%. Sarah Byrd, Norman Hahn, W. H. Parks and Donnie Carriker voting for the motion. Carlos Dickerson voted against the motion. Motion carried, the minutes show.

## The "Forgotten Foods" Can Help The Table

By Roberta Stanaland

Food dollars may be quit "pinching" lately--and just plain gone to "hurting." "So take a hard look at what's placed in that shopping cart," Frances Reasonover, foods and nutrition specialist, Texas Agricultural Extension Service, Texas A & M University System, advised. "Although highly nutritious, some foods which rate low on the food status scale get neglected," she noted. "Two such 'forgotten foods' are beans and milk. 'Beans add variety as a meat alternate while providing protein economically.' 'Twenty

grams of protein from beans costs consumers about six cents--compare to 19 cents for the identical quantity of protein from hamburger.'"

Milk, on the other hand, often is "written off" as just for babies or children. "Consequently, many consumers select cheese over milk to provide calcium in diets. "With nonfat dry milk, the calcium equivalent of one glass of milk costs three cents. For that same amount of calcium from Swiss cheese, the consumer pays nine cents--and 68 cents for cream cheese," Miss Reasonover added.

## The Patrol Checks Three Kent Accidents

The Texas Highway Patrol investigated three accidents on rural highways in Kent County during the month of July, according to Sergeant Frank Jircik, Highway Patrol supervisor of this area.

These crashes resulted in no persons killed and one persons injured. The rural traffic accident summary for this county during the first six months of 1973 shows a total of five accidents resulting in no persons killed and two persons injured.

The rural traffic accident summary for the 60 counties of the Lubbock Department of

Public Safety Region for July, 1973 shows a total of 658 accidents resulting in 21 persons killed and 366 persons injured as compared to July, 1972 with 713 accidents resulting in 34 persons killed and 388 persons injured. This was 55 less accidents, 13 less fatalities, and 22 less injured in 1973 at the same period of time. The 21 traffic deaths for the month of July, 1973 occurred in the following counties: Lubbock, Sherman, Wilbarger, three each; Palo Pinto, Parmer, two each; Hockley, Jack, Lamb, Parker, Wise, Hutchinson, Potter, and Oldham, one each.

## Hunting Leases Can Increase Income

People in the United States are more recreation minded now than at any time in the history of our country. They have more time off to enjoy recreation and more families have more money to spend on equipment and supplies to follow their favorite past time. And most are more than willing to pay for this privilege especially if the price is reasonable, with public recreation places getting more crowded every year, many people are turning to privately owned facilities. Hunting leases are one of the most common of these private facilities and anyone that owns land can gain extra income by

leasing this land for bird hunting.

Some land has natural food and cover for birds but land that does not can be made attractive to birds at very little expense to the land owner. There are many things that can be done to provide food and cover necessary to attract and keep birds on your land. What method you use depends largely on the type of operation you have--whether cropland, rangeland or wetland, farm or ranch and what type of soil you have. Cover can be provided that also furnishes food and food can be provided at little cost if you have suitable cover. But no matter what method you use your



## The Lehw-Stanaland Wedding Held In Spur

Lynna Kay Lehw of Spur, and Tommy Orvin Stanaland of Jayton were united in marriage in double ring vows in First Baptist Church August 21, at 7:30 p. m. with the Rev. Norris Taylor officiating in the exchange of vows.

The bride is the daughter of Mr. and Mrs. James Dalton Lehw of Spur, and the bridegroom is the son of Mr. and Mrs. Wayne A. Stanaland of Jayton.

Matron of honor was Mrs. David Stanley of Levelland, sister of the groom. Bridesmaid was Miss Paula Maze of Crosbyton. Miss Shana Stanaland of Jayton, niece of the groom, was flower girl.

David Parker of Jayton served as best man. The bride's father gave her in marriage. The bride's formal gown was of silk mist with satin ribbon and Venice lace trim on the collar and on the v-bib, with bishop sleeves that had lace trim on deep cuffs. Lace appliques accented the sleeves and the high rise bouffant skirt. A deep flounced hem flowed into the sweep train. A Venice lace cap held the sheer chapel length veil.

Bobby Don Smith of Jayton was groomsmen. Ushers were Dennis Lehw of Spur, brother of the bride and David Geeslin of Jayton.

Dewayna Bostic accompanied Mrs. Billy Stanaland who sang, "Twelve of Never" and "We've Only Just Begun."

The reception was given by the bride's parents at the Fellowship Hall of the church. The reception table was draped in floor length cloth of white taffeta and net. It was centered with a silver candelabra which held a white tapers and the bride's bouquet.

Galveston was the place of the wedding trip. The bride wore a white

knit lace trim pant suit for her traveling attire. Serving at the reception, Mrs. Wayne Roberts, Mrs. Scooter Hinson, Mrs. Bobby Stanaland and Miss Barbara Martin.

Miss LaDonna Stanaland registered guest.

The bridesmaid's dress was a blue floor length, scoopneck empire style accented with dainty lace applique. Deep cuffed lantern sleeves. The flower girl's dress was the same as the bridesmaid's.

The bridesmaid carried a colonial nose gays of blue and white carnations with white velvet love knots. They had white velvet bows with blue feathered carnation in their hair.

The bride's bouquet was a cascade arrangement of white feathered carnations, English Ivy and centered with white roses. Nestled in the white roses were two blue love birds.

The church altar's decorations included an arch candelabra flanked by four, seven branch candelabra decorated with clusters of greenery, palm trees and urns of white gladiolus. Crystal

## Changes In Personnel At Jayton WTU Office

Dayton Jackson, local manager for West Texas Utilities Company in Jayton since 1970, has been transferred to Bronte as local manager.

Ronald W. Combs, serviceman for WTU in McCamey, has been transferred to Jayton and promoted to local manager.

The announcement was made today by Russell Crowover, district manager for the Stamford District.

Jackson's service with WTU began in 1964 as serviceman in the Santa Anna Local Office. He served there until 1970 when he was transferred to Jayton as Local Manager.

He was born in Coleman in '43 and is a 1962 graduate of Santa Anna High School. Before he came to work for the Company he was employed by Santa Anna Silica Sand Company. Jackson also served in the Texas National Guard for five years.

Mrs. Jackson is the former Joyce Marilyn Ford of Coleman. They were married in Trichham in 1963 and have two children.

Jackson has been president of the Jayton Booster Club and second vice president of the Jayton Lions Club.

Combs first joined WTU in 1961 as a serviceman in the Alpine Local Office. He served there until May of 1969 when he resigned to go to work for General Tire and Rubber Company in Odessa. Before returning to work for WTU in November, 1969, he worked as a serviceman for Sears, Roebuck and Co. in Odessa. He came back to work for the Company as a serviceman in the McCamey office.

Combs was born in Columbus, Ohio, and later moved to San Angelo



DAYTON JACKSON  
... Goes to Bronte

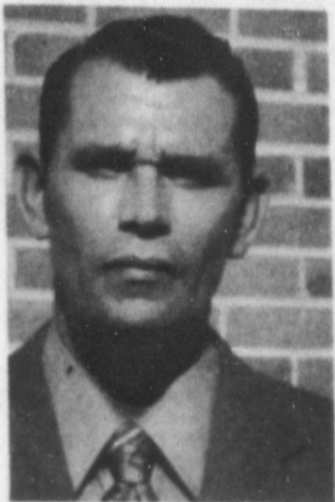

R. W. COMBS  
... Comes to Jayton

with his family. He attended the San Angelo public schools and graduated from San Angelo High School in 1954. He also attended Angelo State University.

Mrs. Combs is the former Joyce Thomas of Longview. They were married in San Angelo in 1956 and have one son. The Combs are members of the Church of Christ and he has also coached in the McCamey Little League.

## First Baptist Revival Planned 9th -16th

The First Baptist Church begins revival services September 9th through 16th. Sunday services will be at the usual time--Sunday School at 10, worship at 11; evening services, church training at 6 and worship at 7. There will be no morning services during the week-day but the evening services will be at 8 p. m.

An outstanding team has been secured to lead in the revival. Brother Price Mathison of Abilene will be leading the singing. More information will be given in next

weeks paper concerning these two outstanding men.

The pastor and members of the First Baptist Church wish to take this means to extend to each one in our town and community an invitation to attend the revival services each evening at 8 September 9-16.

### VISITING GRANDPARENTS

Little Angela Murdock is visiting her grandparents, Mr. and Mrs. J. T. Murdock, while her parents are attending a convention in Florida.

## William Ratliff Is Briscoe's Choice for District Judge

HASKELL -- Gov. Dolph Briscoe Thursday announced the appointment of William P. Ratliff of Haskell to be district judge of the 39th Judicial District effective Sept. 1.

Ratliff, who will serve until the 1974 general election, replaces B.C. Chapman, who has resigned his position as judge.

The 65-year-old Haskell attorney said Thursday night that he applied for the position shortly after Chapman's resignation.

"I APPLIED for judge because I want to finish my law career as a district judge," he said.

The native of the Oklahoma Indian Territory said his health is "very good" and he is ready to "see that justice is administered in all cases."

The 39th Judicial District includes Haskell, Throckmorton, Kent and Stonewall counties. Ratliff, a practicing attorney



WILLIAM P. RATLIFF  
... begins Sept. 1

in Haskell since 1934, attended Randolph Junior College in Cisco and received his L.L.B. from Cumberland University in Tennessee.

He is a member of the law firm of Ratliff and Ratliff, in which he is associated with his brother, Dennis P. Ratliff, former 39th District Court judge.

In 1952 Gov. Alan Shivers appointed Ratliff district attorney of the 39th Judicial District.

ON JAN. 1 he finished a 12-year tenure as county attorney. Prior to holding that post he had been a member of the board of trustees of the Haskell School District. He had also served as city attorney of Haskell for several years. Ratliff is a member of the Rotary Club.

He and his wife, Margaret, have four children. Mrs. Ratliff is the former Margaret Grant of Abilene.

The Haskell attorney is one of four brothers who are lawyers. Another brother, David Ratliff of Stamford, is a former state senator from this area.



## The Matthews-Zimmer Wedding Held Aug. 10

Jim Matthews and Bill Zimmer were united in double ring ceremony August 10 in the First Baptist Church of Stratford.

Mrs. Jim Matthews and Mr. Albert Zimmer are the parents of the bride and groom. Mrs. Ben Oliver is the grandmother of Mrs. Ruby Branch of the late George Branch of Jayton.

The Rev. William Tanter of Amarillo performed the ceremony. Wedding music was furnished by Tammy Cameron. J. J. Cameron sang "Will Walk Beside Me" and "Bless This Marriage."

Floral appointments in the sanctuary featured bursts of arrangements of white daisies and white gladiolus in Grecian Urns pedestals. They flanked each side of the altar, candelabra entwined with garland stood in the center.

Presented in marriage her father the bride wore a gown of heavy white satin. It had a lace collar, lace cap sleeves and a tiered hem. A tiara of lace and pearls held her veil. She carried a cascade of yellow daisies and a prayer book.

Miss Julie Matthews, sister of the bride, acted as maid of honor. Bob Zimmer served as best man. Larry Lavake and Butch Lane seated guests. Larry Norris, sister of the groom, presided at the guest registration.

## Jaybirds To Scrimmage Knox City Here Friday

The 1973 edition of the Jaybirds will be scrimmaged on the local field Friday night at 7:30 p. m. with Knox City.

The Jaybirds will have their first official game on September 7th here against the Roscoe Play-

## Meeting Is Held To Discuss The Fair

Roberta Stanaland of the committee members met at Girard on Saturday, August 23, to discuss the rules for the fair. The date has been set for October 12 and 13. Exhibits may be brought in from 9 a. m. to 3 p. m., Friday, October 12. Exhibits will be on display from 2 p. m. to 4:30 p. m. Friday, October 13. The fair will be open for public viewing from 4:30 p. m. un-

til 6 p. m. on Friday, October 12 and from 9 a. m. until 4 p. m. on Saturday, October 13. Exhibits from counties other than Kent will be welcomed for display only. Rules for different divisions will appear each week in the paper.

### COMANCHE VISITORS

Mr. and Mrs. Woodrow Murdoch of Comanche visited in Jayton and attended to business last week.



### The Jayton Chronicle

Box 227, Jayton, Tex. 79528 - 806-257-3598

Afton E. Richards, Publisher  
Opal M. Richards, Editor  
Mrs. Jarri Parker, Office Manager

Published every Thursday at Jayton, Texas. Entered as Second Class mail at Jayton, Texas, under Acts of Congress.

Subscriptions by mail in Kent County \$3.00 per year. Elsewhere \$4.00 per year.

Advertising rates: 84c per column inch, 3c per word the first issue, 4c per word each succeeding issue. \$1.00 minimum. cards of Thanks \$1.00.



#### New Postmaster At Dickens

Dickens has a new postmaster, Mrs. Mary Jo Brown, who has been an employee of the post office for 19 years. The announcement was made Friday from the Lubbock Sectional Center. The appointment is one of 72 made by the Postmaster General Carl C. Ulsaker recently. She will be sworn in by Elmer J. Reed, Jr. Lubbock Postmaster.

#### The Mod Moms Hold Meeting

The Mod Moms held their first meeting of the year August 21 at the Community Center with a covered dish luncheon. Officers for the year are: President, Sharon Johnson, Vice-president, Peggy Gibson, Treasurer, Bessie Trammell and Secretary, Nancy Cheyne. The next meeting will be September 4, with a clothing construction workshop.

#### Local Group Attend Rally

Mr. and Mrs. Rick Smith took a group of young people to Lamesa this weekend. They attended a musical youth rally at the Lamesa High School Auditorium with Jesus rock bands and voluntary testimony. Those attending were, NaRae Gallagher, David Fincher, Tresa Smith, Marion Perkins, Lisa York, Mike and Billy Wilson, Brigitte and Bobbette Hamilton, and Matt, Lara and Richie Smith. Mr. and Mrs. Marvin Cheyne and Laura Lynn visited Velma Cheyne and Ronnie this week end.



Mr. and Mrs. Kenneth Davis of Lubbock are parents of a daughter, Rheagan Elise. She was born August 20 and weighed 6 pounds and 8 ounces. Maternal grandparents are Mr. and Mrs. Troy Logan of Lubbock and paternal grandparents are Mr. and Mrs. Monroe Davis of Jayton. Paternal great-grandmother is Mrs. Eula Fuller.

#### SERVICES TO BE HELD

A group from the First Assembly of God Church will be at the Kent County Nursing Home the first Sunday in each month at 3 p. m. where services will be held.

All visitors are welcome to attend a spokesman stated.

#### PECOS VISITORS

Mr. and Mrs. Norman Johnson of Pecos visited relatives in Jayton last week.

Mr. and Mrs. Floyd Hall and Leella visited Mr. and Mrs. Randy Hall in Lubbock, Saturday. Leella and Randy went swimming while she was there.

Mr. and Mrs. Monroe Davis visited their new granddaughter in Lubbock several days last week.

Mrs. Jim Reynolds and Mrs. Eula Fuller took Roni Hicks to Tulsa, Oklahoma, Thursday, where she enrolled at Oral Roberts University.

FOR SALE: Guy Herman house and lots. See Floyd Hall. 29-1tc.

WHEN YOU NEED: A new or rebuilt Kirby Cleaner or repair; Call us, our prices are reasonable. KIRBY SALES & SERVICE. Idalou, 892-2633 or 892 2083. 9-ttc.

Septic Pump Service L. W. McDonald Peacock, Texas Phone 806-254-2522

FLOWERS For Every Occasion Jayton Flower and Gift Shop Mrs. F. O. Harrison Phone 237-3965

DR. O.R. CLOUDE

CHIROPRACTOR Spur, Texas

SEE ME FOR GRAVEL

Gravel and stucco or plaster and for sale, delivered on your location or loaded on your truck at the pit. CLAUD SENN

Meat Processing And Slaughtering Daily. We guarantee all work. Also frozen food lockers for rent. Blackshear Locker Co. Spur, Texas Phone 271-4371

### TOM McIVER

AUTHORIZED DEALER OF VENTAIR SALES AND INSTALLATIONS Custom Built Aluminum Window Awnings- Door Hoods-Storm Windows and Doors- Patios-Attached and Free Standing Car Ports. Call Collect.

271-3228 SPUR, TEXAS

### Dr. John W. Kimble OPTOMETRIST

In Rolling Plains Association Building in Spur each Tuesday afternoon.

### Pickup --

and delivery service at KENT COUNTY NURSING HOME Mondays, Wednesdays and Fridays

### Kenady Drug

ASPERMONT, TEXAS

# REVIVAL

First Baptist Church  
September 9th-16th

Rev. Price Mathison, Abilene, Preacher  
Rev. Beryle Lovelace, Abilene, Singer.

Sunday Services 10:00 A. M. And 6:00 P. M.  
Weekday Services At 8:00 P.M.

The Adult Men's Sunday School  
Class Invites You To Attend

# HURST DEPT. STORE SPUR, TEXAS FORMERLY GABRIEL'S ANNIVERSARY AND Back-to-School SALE

NO EXCHANGES  
ALL SALES FINAL  
NO RETURNS

Back-to-School SALE

ALL SALE CASH!  
ALTERATION EXTRA

DON'T MISS THIS BIG ANNUAL EVENT! WE MUST MAKE ROOM FOR FALL MERCHANDISE ARRIVING DAILY! STARTS THURSDAY, AUGUST 30, FOR THREE DAYS ONLY!!

**CLEARANCE**  
ALL LADIES SUMMER READY TO WEAR  
**PANTSUITS DRESSES**  
1/3 TO 1/2 OFF REGULAR PRICE  
PICK A PAIR OF DOUBLE KNIT  
**SHORTS 1/2 PRICE**  
GROUP INCLUDES JANE COLBY, RALPH ORIGINAL, WRANGLERS AND OTHERS  
**SWIM SUITS HALF PRICE**

LADIES DACRON COTTON  
**GOWNS \$1 OFF** REG. PRICE

**PLAYTEX BRA**  
NO VISIBLE MEANS OF SUPPORT  
**2.00 OFF REG. PRICE**

**BATH MAT SETS**  
**1.00 OFF REG. PRICE**

**TOWELS**  
REG. SALE  
3.50 2.29  
2.98 1.98

**ONE TABLE ASSORTED FABRICS**  
VALUES TO \$2.49  
**1.49** YD.

**ONE TABLE POLYESTER KNITS**  
REG. \$4.98 2 YD. \$4.98  
REG. \$5.98 \$4.98  
REG. \$6.98 \$5.98

**ONE TABLE BLACK BROADCLOTH** VAL. TO \$9.98  
**ACRYLIC** REG. \$4.95 YD. **1.98**

**BEDSPREADS 1.00 OFF REG. PRICE**

**PANTY HOSE** ONE SIZE FITS ALL **2 PAIR 1.00**

**PLASTIC TABLECLOTHS**  
REG. SALE  
\$6.98 \$4.98  
\$5.98 \$3.98  
\$4.98 \$2.98

**ALL SUMMER SHOES REDUCED!**  
LADIES **Cobblers 2 FOR THE PRICE OF 1**

**CONNIES 1/2 PRICE**

**ALL SUMMER SANDLES 1/2 PRICE**

FORMERLY GABRIEL'S

ONE GROUP MEN'S **KNIT PANTS 1/3 OFF**  
ONE GROUP **STRAW HATS** VALUES \$3.95 TO \$4.95 **SALE 2.49**  
ONE GROUP SUMMER **CAPS & HATS 1/2 PRICE**

**MAMMOTH SALE**

ALL MEN'S **SUITS \$20 OFF** MENS SUMMER SUITS 1/2 PRICE  
**SPORT COATS \$10 OFF**

ONE GROUP BOYS **FLAIR JEANS \$5 PAIR** REG. \$7.50

ONE GROUP MENS CUFF PANTS AND WESTERN PANTS ---- \$2.00 OFF

ONE GROUP BROKEN SIZES **BOYS SHOES 3.99** **MENS SHOES \$5 OFF** REG. **2 FOR 9.98**

**BOYS TANK TOPS** \$3.60 VAL. **1.49**

ONE GROUP MENS SHORT SLEEVE **SHIRTS 2 FOR 12.98**

SHORT SLEEVE **SHIRT SALE**

ONE GROUP MENS CUFF PANTS AND WESTERN PANTS ---- \$2.00 OFF

ONE GROUP BROKEN SIZES **BOYS SHOES 3.99** **MENS SHOES \$5 OFF** REG. **2 FOR 9.98**

**BOYS TANK TOPS** \$3.60 VAL. **1.49**

# HURST DEPARTMENT STORE

SPUR, TEXAS



Suggestions For After The Game

Crispy Tuna Balls

These delicious snacks can be made ahead and reheated in the oven before serving time

- 1 1/2 cans (6 1/2 to 7 oz. each) tuna
- 1 small onion
- 1/2 cup canned condensed consommé
- 1/2 cup chopped parsley
- 1/2 cup mayonnaise
- 1/2 cup chopped nuts (optional)
- 1/2 tablespoon prepared mustard
- 1/2 teaspoon poultry seasoning
- 1/2 cup fine dry bread crumbs
- 1/2 cup flake crumbs, or crushed corn flakes

Combine beaten egg, drained flaked tuna, finely chopped onion and remaining ingredients except corn flake crumbs; mix well. Shape into small balls and roll in corn flake crumbs. Fry in hot deep fat (375 degrees) until golden brown, about 5 minutes. Makes about 4 dozen balls.

To bake instead of fry: Put in a shallow pan, drizzle with salad oil and bake in a very hot oven (450 degrees) about 10 minutes.

CHICKEN OR TURKEY BALLS: Use 2 cans or jars (5 to 6 oz. each) boned chicken or turkey, finely chopped, instead of tuna. Use 3/4 cup condensed cream of chicken soup instead of consommé.



**Butterscotch Clusters**  
 1 6-oz. pkg. (1 cup) Butterscotch Morsels  
 1/2 cup light corn syrup  
 1 tablespoon water  
 1 2-oz. can (2 cups) chow mein noodles  
 2 cups miniature marshmallows or 1 8-oz. pkg. chopped dates  
 Melt over hot (not boiling) water Butterscotch Morsels, corn syrup and water. Remove from heat. Stir in noodles and mix well. Coat them. Cool slightly and fold in marshmallows or dates. Press by rounded teaspoonfuls onto waxed paper-lined cookie sheet. Chill until firm. Makes 24 clusters.

**Morsel Mix'Em's**  
 1 6-oz. pkg. (1 cup) Butterscotch Morsels  
 1 6-oz. pkg. (1 cup) Semi-Sweet Chocolate Morsels  
 1 cup salted cashews  
 1 cup raisins  
 Combine Butterscotch and Semi-Sweet Chocolate Morsels, cashews and raisins. Serve in candy dish. Makes 4 cups candy.



**Hello World**  
 Kelly York White is being welcomed by his proud parents, Mr. and Mrs. Jim. White, 2616 2nd Ave. Canyon. Kelly was born August 17th at 4:48 p. m. at the University Hospital in Lubbock, weighing 6 pounds and measuring 19 inches. The grandparents are Mr. and Mrs. C. C. York of Jayton and Mr. and Mrs. Orville White of Spur.

WEDDING

from page 1.....  
 candle cups nested in the greenery topped the altar's rail. Candle in hurricane globes, tied with blue bows marked the bride's aisle. Rehearsal dinner was hosted by the bridegroom's parents, Mr. and Mrs. Wayne Stansland preceding the rehearsal at the Spur Inn Restaurant.

Tommy Parker left Sunday for Denton where he will enroll in North Texas State.  
 Mr. and Mrs. Jack Meixner, Michelle and Andy, recent visitors in the Lee Parker's home have returned home to Ames, Iowa, where Jack is attending classes and teaching in the University. Bobbie Lou is teaching second grade in

the public school and Michelle is starting to school in the first grade.  
 ARLINGTON, VA. VISITOR  
 Koy Neeley of Arlington, Va. spent several days in the Lee Parker home last week. He will visit other relatives in Texas and return to Washington, D. C., the last of this month.

John Herman of Snyder and Jerry Herman of Quanah visited Ruby and Lon Risinger here Saturday.  
 Mr. and Mrs. Jarri Parker and Patrick visited Mr. and Mrs. Donal Parker in Crosbyton, Sunday.  
 The Lee Parkers visited his mother, Mrs. Parker in Crosbyton, Sunday.

Weldon Carrier of Fort Worth visited Mr. and Mrs. Bennie Carrier early this week.  
 G. G. Herman of Millington, Tenn., is visiting relatives in Jayton.  
 Mr. and Mrs. Glenn Phillips and boys of Seymour were visiting in Jayton last week with friends and acquaintances.

Mr. and Mrs. Robert Koonce were in Odessa to be with their daughter, Alma Joy, while she is recovering from surgery.  
 Zelphia Cheyne visited Mr. and Mrs. Billy Ray Taylor at Tahoka last week.

COUNTY TREASURER REPORT OF F.O. HARRISON CO. TREASURER OF KENT COUNTY FROM APRIL 1, TO JUNE 30, 1973

FUNDS	Bal April 1, 1973	Receipts	Disb.	Bal. June 30, 1973
General	\$83,424.64	\$ 133,462.62	\$ 154,205.08	\$ 62,682.18
Jury	71.81 00	1,000.00	326.00	602.19
Comm. Center	547.25	84.65	290.50	341.40
Comm. Center				
Coke Fund	81.20	166.70	-0-	247.90
Criminal Justice	42.73	42.60	38.00	47.23
Rev. Sharing	10,696.00	8,624.00	11,500.00	7,820.00
Parks & Lib.				
Int. & Skg.	11,846.61	16.02	-0-	11,862.63
Lat. Road	108,141.95	-0-	105,000.00	3,141.95
Lat. Road State	6,842.84	-0-	-0-	6,842.84
	\$ 221,551.41	143,396.49	271,359.58	93,588.32

BONDED INDEBTEDNESS OF THE COUNTY OF KENT JAYTON, TEXAS AS OF 6-30-1973 KENT COUNTY PUBLIC PARKS AND LIBRARY BONDS SERIES DEC. 15, 1970-----\$120,000.

State of Texas |  
 County of Kent |  
 Before me, THE UNDERSIGNED AUTHORITY, on this day personally appeared F.O. HARRISON, County Treasurer of Kent County, who being duly sworn, upon oath, says that the within and foregoing report is true and correct.

SWORN TO AND SUBSCRIBED BEFORE ME  
 THIS - 27 - day of August 1973  
 F.O. Harrison  
 Martene North  
 Clerk County Clerk Kent County Texas

Spur Ex-Student Association

# DANCE

Saturday, Sept. 1st

Beginning at 8 p. m.

## Ex-Student Building

## Swenson Park - Spur

Music by - -  
**"The Moonlighters"**

Admission: \$2.00 Per Person

Everyone agrees that the bank that's in tune with the times is

# Kent County State Bank

MEMBER F.D.I.C.

# FLIGHT SOUTH

It was only a faint sound at first, but it grew louder and louder. Then I knew what it was and rushed from the house. High overhead, dark against the bright autumn sky, a flight of geese winged instinctively toward the south. Large wings flapped in graceful rhythm, and raucous honks of conversation brought a nostalgic ache to my throat. "Bon voyage," I called, saluting with my whole heart the brave creatures who flew so unwaveringly through uncharted skies.

And I wondered at us humans. How we doubt and fear and flail about, worrying about tomorrow and a dozen other somethings! Our course is not unknown. God promises abundant life if we but follow Him. Your church is your guidebook to God. Worship there and find the security that comes from within, the result of understanding God and one's relationship to Him.

Copyright 1972 Kester Advertising Service, Inc., Staebig, Virginia

Sunday	Monday	Tuesday	Wednesday	Thursday	Friday	Saturday
Ephesians 4:1-6	Acts 15:1-12	15:13-31	14:10-17	Galatians 6:1-10	Ephesians 2:14-19	Ephesians 4:20-32

Scriptures selected by the American Bible Society

**Thos. Fowler Ins. Agency**

**Goodall Ford Sales**

**Jayton Co-op Gin**

**Kent Co. State Bank**

**Robert Hall Chevrolet**

**Cheyne Welding Shop**

**Telephone Co.**

**Lumber & Supply**

**Diams Service & Supply**

**The Teen Scene**

**Spot Grocery**

**Jayton 66 Service & Supply**

**Jeanne's Beauty Salon**  
 (This Space For Sale)

**H & M Dept. Store**

**Lula's Beauty Shop**

**Jackson's Garage**

**Wagg's Engine Service**



# Kent-Dickens Fair Regulations

## EDUCATIONAL EXHIBITS AND POSTER ART CONTEST

### EDUCATIONAL EXHIBITS

- Each exhibit must be complete before 2:00 P.M., Friday, October 12. Exhibits not complete will not be eligible for judging.
- Each booth will be reasonable in size.
- The exhibits judged must be strictly educational. The exhibit should teach a lesson in one area-as principles of money management; a good breakfast for the day; or how to recognize a good wash and wear product. The exhibit may (a) promote an idea (b) give information (c) teach how to do something or (d) show a quality product for the purpose of raising standards (e) depict to the public what women in home demonstration club work are learning about home economics.
- Exhibitors shall be organized groups unless otherwise approved and exhibits will be judged as a whole unit.
- Exhibitors must furnish own labor and materials for setting up exhibits. Covers for tables used can be cloth or paper.
- The Fair Committee will not be responsible for any of these exhibits. Exhibitors should take necessary steps to prevent damage or loss to their exhibit.
- Exhibitors may mark displays indicating whether or not they want them judged.
- Exhibits must stay in place until 4:00 P.M., Saturday, October 13.
- Cash prizes will be given:  
\$5.00.....1st place for Adult and Youth  
\$3.00.....2nd place for Adult and Youth

### POSTER ART CONTEST

- Each poster must be exhibited prior to 2:00 P.M., Friday, October 12.
- Posters will be accepted for the following divisions:  
(a) National 4-H Week.....4-Hers ages 9-13 years are eligible for Junior division and 4-Hers ages 14-18 are eligible for the Senior division.  
(b) Fire Prevention.....children in the 1st through 3rd grades are eligible.
- Each poster shall be no larger than 28 inches by 22 inches and no smaller than 14 inches by 22 inches. Poster that are going to be entered in the National 4-H Poster Contest should measure 16 inches by 24 inches.
- The posters must be original ideas, and they will be judged on originality and educational worth.
- The Fair Committee will not be responsible for any of these exhibits. Exhibitors should take necessary steps to prevent damage or loss to their exhibit.
- Exhibits must stay in place until 4:00 P.M., Saturday, October 13.
- Prizes will be awarded:  
\$3.00 .....1st place exhibit of each division  
\$2.00 .....2nd place exhibit of each division  
\$1.00 .....3rd place exhibit of each division  
Ribbons .....first six places in each division

## 1974 Wheat Program Details Announced

1974 Wheat program details announced: Texas Wheat producers' allotments for 1974 will be about three times the size of their 1973 allotments, according to Joe M. Favor, County Executive Director, Kent County ASCS.

Favor said 1974 allotments will be based on the national allotment of \$5.0 million acres, announced August 16 by Secretary of Agriculture Earl L. Butz, and that individual allotment notices will be mailed to farmers in a few days. The allotment represents the number of harvested acres of wheat, based on the estimated average yield, which would result in production equal to estimated domestic and export disappearance in the 1974-75 marketing year. The allotment does not restrict the amount of wheat that can be planted. Secretary Butz announced the 1974 wheat program shortly after the four-year Agriculture and Consumer Protection Act of 1973 was signed. The Secretary said the program is designed to encourage all-out production.

Favor listed the following 1974 wheat program details: New to the wheat program is the target price feature. If the average market price for wheat is at or above the \$2.05 per bushel target price, the producer will receive the difference between the target price and the average price received by all farmers during the period from July through November 1974.

There will be no preliminary payment. Any payment due will be paid after December 1, 1974. If the five-month average price falls below the \$2.05 target, a producer would be paid on an amount of bushels determined by multiplying the farm allotment times

the projected yield established for the farm by the county ASC committee. As announced earlier, there will be no set-aside requirement for 1974 and there will be no conserv-

ing base requirements for the four-year life of the 1973 Act. And, for 1974, producers may substitute any annual non-conserving crop or cropland conserving crop used for haying or grazing in order to preserve their wheat allotments and to make them eligible for any payments under the target price feature. Crops for which a marketing quota is in effect are, of course, excluded. Favor added. Loans will be available to producers on their 1974 crop of wheat at national average of \$1.50 per bushel, an increase of 12 cents over 1972 crop loans.

## THE GOVERNMENT OF

DEPARTMENT OF THE TREASURY  
OFFICE OF REVENUE SHARING  
1900 PENNSYLVANIA AVE. N.W.  
WASHINGTON, D.C. 20226

HAS USED ITS REVENUE SHARING PAYMENT FOR THE PERIOD BEGINNING \_\_\_\_\_ ENDING \_\_\_\_\_

IN THE FOLLOWING MANNER BASED UPON A TOTAL PAYMENT OF \_\_\_\_\_ ACCOUNT NO. \_\_\_\_\_

(L) DEBT How has the availability of revenue sharing funds affected the borrowing requirements of your jurisdiction?

AVOIDED DEBT INCREASE  NO EFFECT  
 LESSENEDEBT INCREASE  TOO SOON TO PREDICT EFFECT

(M) TAXES In which of the following manners did the availability of Revenue Sharing Funds affect the tax levels of your jurisdiction? Check as many as apply.

ENABLED REDUCING THE RATE OF A MAJOR TAX  REDUCED AMOUNT OF RATE INCREASE OF A MAJOR TAX  
 PREVENTED INCREASE IN RATE OF A MAJOR TAX  NO EFFECT ON TAX LEVELS  
 PREVENTED ENACTING A NEW MAJOR TAX  TOO SOON TO PREDICT EFFECT

PRIORITY EXPENDITURE CATEGORIES (A)	ACTUAL EXPENDITURES (B)	PERCENT USED FOR MAINTENANCE OF EXISTING SERVICES (C)	PERCENT USED FOR NEW OR EXPANDED SERVICES (D)	PURPOSE (E)	ACTUAL EXPENDITURES (F)	PERCENT USED FOR:			
						EQUIPMENT (G)	CONSTRUCTION (H)	LAND ACQUISITION (I)	DEBT RETIREMENT (J)
1 PUBLIC SAFETY	\$	%	%	10 MULTI-PURPOSE AND GENERAL GOVT.	\$	%	%	%	%
2 ENVIRONMENTAL PROTECTION	\$	%	%	11 EDUCATION	\$	%	%	%	%
3 PUBLIC TRANSPORTATION	\$	%	%	12 HEALTH	\$	%	%	%	%
4 HEALTH	\$	%	%	13 Paving TRANSPORTATION	\$ 30,100.	%	100%	%	%
5 RECREATION	\$	%	%	14 SOCIAL DEVELOPMENT	\$	%	%	%	%
6 LIBRARIES	\$	%	%	15 HOUSING & COMMUNITY DEVELOPMENT	\$	%	%	%	%
7 SOCIAL SERVICES FOR AGED & POOR	\$	%	%	16 ECONOMIC DEVELOPMENT	\$	%	%	%	%
8 FINANCIAL ADMINISTRATION	\$	%	%	17 ENVIRONMENTAL CONSERVATION	\$	%	%	%	%
9 TOTAL ACTUAL OPERATING/MAINTENANCE EXPENDITURES	\$			18 PUBLIC SAFETY	\$	%	%	%	%
				19 RECREATION CULTURE	\$	%	%	%	%
				20 OTHER(Specify)	\$	%	%	%	%
				21 OTHER(Specify)	\$	%	%	%	%
				22 OTHER(Specify)	\$	%	%	%	%
				23 TOTAL ACTUAL CAPITAL EXPENDITURES	\$				

(N) CERTIFICATION (Please Read Instruction F).  
The news media have been advised that a complete copy of this report has been published in a local newspaper of general circulation. I have records documenting the contents of this report and they are open for public and news media scrutiny.  
Additionally, I certify that I am the chief executive officer and, with respect to the entitlement funds reported herein, I certify that they have not been used in violation of either the priority expenditure requirement (Section 103) or the matching funds prohibition (Section 104) of the Act.

(O) TRUST FUND REPORT

Revenue Sharing Funds Received Thru June 30, 1973 ..... \$ 37,920.  
Interest Earned ..... \$  
Total Funds Available ..... \$  
Amount Expended ..... \$ 30,100.  
Balance ..... \$ 7,820.

Signature: *Norman Hahn*  
SIGNATURE OF CHIEF EXECUTIVE OFFICER  
NAME & TITLE - PLEASE PRINT  
Norman Hahn, County Judge, Kent County, TX  
Jayton Chronicle August 30, 1973  
NAME OF NEWSPAPER DATE PUBLISHED

(THIS IS YOUR COPY OF YOUR REPORT - PLEASE RETAIN)

## McCOY FUNERAL HOME

Dignified - Respectful - Understanding Service in Time of Need  
ASPERMONT, TEXAS

Phone 949-3535 Day or Night

## PRESCRIPTIONS

ACCURATELY FILLED

With Fresh Potent Ingredients Complete Line of Gift Items For the Family and the Home

## DAN'S PHARMACY

Phone 272-3394 - Spur, Texas

MR. & MRS. CARLOS HUIJARES  
FOR RESERVATIONS DIAL  
DRYDEN 878-6821

Carlos' LITTLE MEXICO CAFE

Mexican Food Drinks Fried Chicken  
1708 College Ave. ASPERMONT, TEXAS

## The Smith Reunion

W. L. Smith 23rd Annual Reunion was held August 26, 1973 at the Kent County Community Center, with 106 registering.

Mr. and Mrs. Smith moved their family to Jayton in August, 1910 and Jayton has been home ever since. The children have lived many places, but Jayton was always still home.

All the surviving children were present: Bertha Woods, Quitaque; Floy Smith, Seagraves; Mrs. Effie Woods, Arnett, Okla.; Louis, Bennie, and Archie all of Jayton.

Those present for the reunion were: Alien W. Smith and boys of Earth; Mr. and Mrs. Duke Woods, Mr. and Mrs. W. W. Woods; Willie Mae, Jeff and Johnny Taylor; Mrs. Bertha Woods all of Quitaque; Mr. and Mrs. J. W. Woods and family; B. F. Ashburn, John Woods, Bonnie Land of Stamford; Mr. and Mrs. G. L. Woods, Mr. and Mrs. L. G. Craven of Arnett, Okla.; Mr. and Mrs. Walter Janko, Susan, Paula and Scott; Mrs. Pam Daniels and Becky all of Moore, Okla.; Mrs. Floy Smith, Seagraves, Mr. and Mrs. Royce Kelley, Tokio Lorene Christy, Frances Beard and children all of Irving; Mr. and Mrs. W. B. Smith and Jim of Midland; Mrs. Julia Fambro and children of Odessa, Mrs. Viola Warner of Wells.

Mr. and Mrs. Claud Hairgrove, Belinda and Benjamin Walton, Mr. and Mrs. Bill Smith and Michelle, Mr. and Mrs. Martell Smith and family, Mr. and Mrs. Gene Akin and Angela, and Lauren Wagon all of Lubbock; Mrs. Henry (Jewel) Smith and daughter, Mrs. Helen Miller of San Angelo, Mr. and Mrs. Gerald Locke

## Free Shots Are Planned

immunizations will be given to students in the Jayton Schools Wednesday, September 5, at 1 p. m. This program will include school children and all pre-school children.

The following immunizations will be offered: Diphtheria, pertussis (Whooping cough) and tetanus (D.P. Q) Diphtheria and tetanus (adult type) Measles (big red or 7 day)

Rubella (3 day measles) Polio (Trivalent oral) Vaccine is furnished free by the Texas State Department of Health and will be administered by Bob Alexander, M. D.

## Chuckie

A small town is the place where a fellow with a black eye doesn't have to explain. They already know.

-Record, Columbia, S.C.

# BIG SELL OUT OF ALL 1973 MODELS

We Are Making Every Effort To Sell All 1973 Models By Announcement Time Of 1974 Models On Sept. 20, 1973

All We Have Left Are ---

9-Impalas 4-Door  
2-Impalas Custom Coupe  
11-Total

On The Spot Financing

Your Business is Appreciated

# ROBERT HAHN CHEVROLET

Jayton, Texas

Quiet dignity of service to crown cherished memories

## WEATHERSBEE Funeral Home

Phone 915 735-2255 ROTAN, TEXAS