



THE JAYTON CHRONICLE



Volume 47 -- Number 24

Entered as Second Class Matter

JAYTON, KENT COUNTY, TEXAS 79528

\$4.00 Per Year

Friday, November 20, 1970

This Week -- IN RALLS



All Tech Red Raider fans are anxiously looking forward to seeing the Arkansas Hogs come to Lubbock. Most people remember what happened at Lubbock about four years ago, and are hoping for a rerun. Could be.

How about the Dallas Cowboys? Ex Cowboy QB Don Meredith was really tough on them in his comments Monday night. Could it be that Andy Don is still peeved because he finished with the Cowboys on the sideline while Horton took his place? Right now a lot of Cowboy fans are happy with them.

The lame duck session of Congress is now trying to pass very important pieces of legislation. If they perform good functions, it will be more than usually happens.

The hum of the cotton gins sounds like sweet music. How important the little white fleece is to our economy.

Afton, we need to comment the kids here for being so good this Halloween. Think this is something we ought to be proud of. I can remember when we spent about two days looking for tags and sometimes we never did find them.
Bill Williams

THANKS
We want to thank each and everyone from the bottoms of our hearts for every good deed they have shown us during the past year. For the donations, for the phone calls and words of comfort. Words cannot express the thanks for friends like these: Kent and Dickens County, May God Bless each and everyone of you.
Betty, Anna and Jim Bural, and Mrs. Ollie Bural

The distance of the sun from the earth averages about 93 million miles. A newborn star, placed on a spaceship and toward the sun at 500 miles an hour, would be more than 21 years old when he reached there!

The largest piece of used stone in the world is the cornerstone of the Tomb of the Unknown Soldier in Arlington National Cemetery in Virginia. It weighs more than 100,000 pounds!

The heaviest magnet in the world is in Russia. It measures 10 feet in diameter, with a weight of 40,000 tons!

The Jayton Jaybirds Are Undefeated District Champions

Grassland's Effect On Wildlife Told In Booklet

Can increased wildlife, better hunting, and more beef result if Texas grasslands are restored to their once-lush condition? Or does increased beef supplies and grassland improvement spell doom for Texas wildlife?

These are some of the issues discussed in a new booklet "Grassland Restoration and Its Effects on Wildlife" published by the Soil Conservation Service.

"We believe grassland improvement can be done in such a way that it will benefit man, livestock and wildlife," Clyde Graham, State Conservationist for the Soil Conservation Service, said in announcing publication of the new booklet. "To achieve all these benefits, however, grassland restoration must be planned and carried out wisely."

Graham said that Texas grasslands are a great renewable resource. They not only make Texas the leading livestock state but they also provide many other valuable resources. They form the watershed for most of the water used by cities, industry, and agriculture; they also provide a home for a major part of the state's wildlife and provide much of our outdoor recreation.

"We believe that all uses of land need to be considered when grasslands are treated to restore their productivity," Graham stressed. "This must be a package job coordinating brush control, range seeding, proper grazing use, watering facilities, and other measures to the benefit of all users of this resource."

Due to pressures from grazing and misuse, Graham said our state's rich grasslands have steadily deteriorated. As the choice forage plants have been weakened and killed by overuse, they have been replaced with plants that provide less food for wildlife and livestock.

An SCS study in 1964 revealed that 82 percent of Texas grasslands had become infested with some kind of woody plant. About 50 percent were found to be so densely infested that most moisture entering the soil was consumed by brush.

An analysis in 1967 indicated that 138 million acre-feet of water per year—38 percent of the state's average annual rainfall was being wasted by non-economic plants such as weeds and brush. In spite of concerted efforts by livestock men, woody plants continue to spread, robbing the state's already scarce water resources. The resulting damage to grassland is a major threat to the livestock industry and to the food budget of Texas housewives, Graham pointed out.

Yet, some wildlife enthusiasts fear that any attempt to restore grasslands will destroy much of our state's wildlife resources. Of special concern are song birds, game animals such as deer, and certain game birds including turkey, quail, and dove.

"If our state is to continue to produce vast amounts of beef, mutton, wool, and mohair, this damaging spread of water using brush needs to be slowed or stopped," Graham said. "But can this rapid invasion of unwanted woody plants be reduced without sacrificing wildlife? We think it can and this new booklet tells how."

It explains how brush can be controlled in strips or blocks, leaving escape cover and travel lanes for wildlife. Example of how SCS range conservationists and biologists have helped soil and water conservation district cooperators plan grassland restoration work while benefiting the rare golden-crowned warbler, deer, turkey, and other species of wildlife are given. It also tells how woody plants can be manipulated to produce more available browse and to aid wildlife harvest, an often overlooked factor in game management.

The booklet discloses how grassland restoration, done with proper considerations for wildlife, can actually result in more food for deer and other wildlife as well as for livestock. It points out that improved, highly productive grasslands offer a stable wildlife food supply while depleted, brush-ruined grasslands cause severe wildlife die-offs during extreme climatic conditions.

"In fact, one of the worst enemies of wildlife is the person who insists that vast amounts of brush be left on depleted grasslands," Graham emphasized. "Instead of helping wildlife, this person is sentencing game to a tortuous death by starvation during adverse conditions."

Vernon Hicks, state biologist for the Soil Conservation Service, and Howard Passey, former state resource conservationist for SCS, co-authored the new publication. The Wildlife Science and Range Science Departments of Texas A&M University as well as the Texas Parks and Wildlife Department assisted in its technical review.

The series of Grassland Restoration booklets started in 1964. Part I described the critical problem of brush invasion on grassland; Part II dealt with methods of control; Part III was devoted to procedures for revegetating depleted land; Part IV outlined grazing management needed on grassland; and Part V pointed out the vast water loss from uneconomic plants and suggested ways for reclaiming much of the loss.

"Single copies of Parts I thru VI are available free at the SCS office."

The world's longest ocean-going highway stretches for 100 miles, linking the Florida Keys.

Dean Burch, FCC chairman: "We have expressly rejected any principle embodying right of reply or rebuttal to the President."

The Evils Of Crime And Dope

Jerry Carney, an ex-convict will speak to the Jayton High School and Junior High School students Friday morning at 10:30 on the evils of crime and drugs.

A good speaker, he will tell the Jayton students many experiences of his life, and what drinking and the use of drugs will do to your life.

High school principal Ralph Newton said any adults who would like to hear this talk is welcome. An admission charge of 20¢ per person will be made.

The school will dismiss next Wednesday at 2:30 and will be on Thanksgiving holidays until the following morning, Newton said.

C. W. WHITE FUNERAL HELD FRIDAY

Charles William (Bill) White, 66 of Girard died Wednesday in Hamlin Hospital in Hamlin following an illness of 45 days.

Born in Pipe Creek, White had lived in Kent County since an early age. He was married to Mattie Kilpatrick June 19, 1921, in Dickens County.

Services were at 3 p. m. Friday in the Girard Church of Christ with Abe Martin, minister, officiating. Burial was in Girard Cemetery under the direction of Campbell Funeral Home of Spur.

Survivors include his wife, Mattie, two sons, Orville of Spur and James of Angleton; two sisters, Mrs. Jessie Dunlap of Lubbock and Mrs. Bessie Gale of Spur; a half-brother, Frank Cate of Cisco; six grandchildren and one great-grandchild.

Pallbearers were Lloyd Rudder, Clifford Scott, James Long, Delmer Browning, Heck Taylor, and Garth Gregory.



Mr. and Mrs. Earl Brownlee

Mr. and Mrs. Earl Brownlee Honored With Reception

A wedding reception honoring Mr. and Mrs. Earl Brownlee was held October 24, 1970 in the fellowship hall of the First United Methodist Church. The bride's parents, Mr. and Mrs. P. D. Hagins hosted the occasion. The bridal couple was married August 1, 1970.

In the receiving line were Mr. and Mrs. Hagins, Mr. and Mrs. Brownlee and the groom's mother, Mrs. Richard Brownlee.

The bride's chosen colors of pink and white were carried out in the decor of the fellowship hall.

Miss Jenny Ann Sharp registered guests from a round table covered with a pink cut velvet floor length cloth complimented with an arrangement of white alabaster love birds and pink candle nestled in pink carnations.

The serving table was laid with a hot pink net cloth over pastel satin. Centering the table was an arrangement of pink carnations, snap dragons and red sweet heart roses in a lead crystal epergne with matching electric lead crystal candle. Misses Linda Hagins, Becky Brownlee, and Rhea Waddell served the guests.

Special guests were her grandmothers, Mrs. Ebb Smith and Mrs. Carl Hagins.

Mr. and Mrs. Brownlee are at home in Lubbock where they will be attending Texas Tech next semester.
(The Texas Spur)

Community Thanksgiving Service Is Planned For Jayton

God, in His written word, says that the people are to, "Enter into his gates with thanksgiving, and into his courts with praise; be thankful unto him, and bless His name" (Psalm 100:4) and again in I Thess. 5:18 "In

Everything give Thanks----" This coming Sunday Evening, Nov. 22, at 7:00 p. m. in the First United Methodist Church will be the Community Thanksgiving Service. Beginning at 7:00 p. m. the people will join together in

praise, prayer and thanksgiving. Rev. Ed Jackson, visiting Pastor of the Jayton Baptist Church, will bring the message of the evening. Everyone is invited to come and join together in an hour of thankfulness.

LETTERS to EDITOR

Honorable A. E. Richards Editor—Ye Jayton Chronicle Jayton, Texas, Dear Old Pal:

Since you are obviously qualified to speak as an authority on all the evils that lurk in and sometimes emanate from a head of cabbage I am forced to accept your diagnostic verdict that my night-mare (not a bad name for it, by the way) of recent date was a self-inflicted spasm brought on by an orgy of over indulgence in this universally

loved, venerated and potent vegetable. It always gets the job done whether we use it as an edible or the stuffing for a Stetson so may the honor due it and its place in our lives never grow less.

I think Ole' George pitched me a curve when he violated newspaper ethics by offering his comment on the night-mare in a paper other than the one where he found it. Now I and many subscribers to the Jayton Chronicle will never know whether

he pinned my ears back with the rapier of his wit or beat them off with Samson's favorite weapon to give me a place in history right up there in company with the Philistines.
Truly your friend,
C. Ray Williams

Just romping with words to hear the music of the rattle-all in fun with-out rancor or ill-will to any-one except that doctor who manages my diet and forgot to tell me that cabbage was a hallucigen of evil import and effect. The fact of this diet business is that this medical varmint told me that I could have anything a rabbit will eat in any quant-

With one game yet to play on the regular schedule the Jayton Jaybirds are district champions, with the best record since the team went to playing 11 man football in the fall of 1964.

In Friday night's 56-0 victory over Hawley, Virgil Judy scored 4 touchdowns, Lyndall Favor two and two extra points, Steve Owen one, and even tackle Jim Phillips scored six points on a block punt play. Kim Nichols kicked four extra

points, and Favor caught a pass and ran a conversion for four more points.

The schedule will be completed tonight in Loraine.

Jayton will play the winner of the Jim Ned and Wall game, also being played tonight. This will be next week for Bi-district. The details of the playoff will probably be known by Saturday morning.

Go to Loraine and boost the Jaybirds.

Foster Named Manager Of West Texas Utilities Office

Lanier Foster, who has been serving as local manager for West Texas Utilities Company in Jayton for the past two years, has been transferred to Aspermont as local manager. Foster has replaced Don Welch who is now serving as WTU local manager in Wellington.

The change in personnel in the Aspermont Office was announced today by District Manager Russell Crowmover of Stamford.

Employed by WTU for the past three years, Foster joined WTU in 1967 as a serviceman in Aspermont. He was transferred to Jayton the following year where he served as local manager until his transfer to Aspermont in November.

Born in Spur, in 1940, Foster spent his early life in Spur and later moved to Wortham with his family where he attended Wortham High School, and is a 1958 graduate of Hamlin High School. He attended McMurry College in Abilene and North Texas State University in Denton before joining the U. S. Navy.

Following his discharge from the Armed Forces in 1963, Foster was employed by Celotex Corporation in Hamlin, by El Paso Natural Gas Company in New Mexico, and as an attendant at the Foster Funeral Home in Hamlin. He was employed as an electrician in Brownfield before joining WTU.

Mrs. Foster is the former Merrel Davis of Hamlin. The Fosters were married in 1961, and have one son, Terry Brooks, 6½. They are members of the First Baptist Church.

He is a former secretary of the Aspermont Volunteer Fire Department, and while residing in Jayton, Foster served as a vice president of the Lions Club, as president and vice president of the Kent County Little League, and was an active member of the Athletic Booster Club.

Welch has been employed by WTU since 1959 and has been a resident of Aspermont for the past six years.

He joined WTU as a summer employee in the Stamford Service Department, and until his transfer from Stam-



LANIER FOSTER
... new WTU manager



DON WELCH
... transferred

ford to the Aspermont Service Department in 1964, Welch was employed on the district line crew, as a draftsman in the distribution offices and later in the district meter department. He was promoted to local manager in Aspermont in 1967 following the retirement of L. D. McAfee.

Born in Stamford in 1939, Welch attended the public schools there, and following graduation from Stamford High School in 1957, he attended North Texas State University in Denton for two years. Welch served two years with the U. S. Army.

Mrs. Welch is the former Merina Self of Throckmorton. They were married in 1964 and have one daughter, Ethel

ity I want to stuff with. And he gave me one simple rule that he says will preclude all possibility of me making indigestible errors in my eating habits. He says "if you like it don't eat it for it will certainly do you great bodily harm." How would you like to live with that bugaboo eternally staring at the menu with you?
You'll never know what anguish is until you try it.
C. R. W.

Buy it in Jayton

CARD OF THANKS

We want to take this means of thanking all the good people for your kindness during the time of our sadness at the death of our loved one Elwood Byrd. For your presence, the flowers, the kind words, and any act of kindness in any way, we are forever grateful. May the Lord richly bless each of you.
Mrs. Elwood Byrd and family

Maximum amount for which a single money order may be issued is \$100. When a larger sum is sent, additional orders must be obtained.

THANK YOU

I want to take this means of thanking each person who was so thoughtful of me and my family during my stay in West Texas Medical Center. For the cards, flowers, gifts, visits, and the food since my return home, I thank you sincerely.
Lillian Nichols

THANKS

We would like to thank all our friends for all the help they gave to us Saturday night. And our thanks to the Girard and Jayton Fire Departments.
Thank you so very much.
Jim, Betty Bural and children
Troubled with sea-sickness?
Chewing on a lemon will help.



The Longer Look is definitely the NEW look for after-dark now. The midi dress is the big hit: in chiffon or crepe, in satin, brocade, velvet. You'll love the utter femininity of a high waistline accent—a skirt softened with tiers, a flounce, a ruffle—or revealing a glimpse of leg via a slit or handkerchief points. The total effect: a newly graceful and more romantic YOU!

Here's a new trick for a partyish Angel Pie. Prepare and bake the meringue shell as usual. Then spread with cooled chocolate filling made with packaged pudding mix, next a layer of whipped cream and finally a one pound can of drained cling peach slices.

See

BLACKSHEAR LOCKER
for your beef and pork for locker and home freezer. We do all meat processing and slaughtering under government inspection. We slaughter on Monday, Wednesday, and Fridays. Call 272-4371 Spur, Texas
BLACKSHEAR LOCKER

FLOWERS
For Every Occasion
JAYTON FLOWER
and
GIFT SHOP
Mrs. F. O. Harrison
Phone 237-3965
Girard Representative
Tom Hunnicutt
Pho. 284-2256

Dr. O. R. Cloude
CHIROPRACTOR
Spur, Texas

SEE ME FOR GRAVEL
Gravel and stucco or plaster sand for sale, delivered to your location or loaded on your truck at the pit.
CLAUD SENN

LITTLEPAGE
Funeral Home
"Dignified Personalized Funeral Service."
Sympathetic Attention to Every Detail

24 Hour Ambulance Service
989-3535, Aspermont, Tex.

THE FAMILY LAWYER

"Found"
Life Insurance Policy

When a man dies leaving life insurance, notice of his death should of course be given to the insurance company.
But suppose the family simply doesn't know the policy exists. If they find out about it weeks, months, or even years later, could they still collect? Or have they lost their rights because of the delay?
Insurance policies usually say that the notice of death must be given "immediately" or promptly. Sometimes they even fix a

CARD OF THANKS

I would like to thank each of you for the pot plant, cards, letters, and visits while I was in the hospital.
Myspecial thanks to Mrs. Viola Hall, Mrs. Hartezee North, Mrs. Ruby Murdoch, Mrs. Buckelow, Mrs. Eula Fuller, Mrs. Pauline Hall, Mr. and Mrs. Odell Harrison and Mr. and Mrs. Gerald Fincher.
First and foremost for the prayers that went up for me.
May the Lord bless each of you.
Mrs. J. T. Leech

specific number of days as a limit. Nevertheless, most courts are



willing to overlook this requirement if there is a reasonable excuse for the delay.

In one case, a woman had never been told about an insurance policy bought by her husband's employer. Several months after his death, she happened to find out about the insurance—and put in her claim at once.

Even though the policy called for "immediate" notice of death, the court held she could still collect. The judge said "immediate," in these circumstances, meant right after she learned of the policy's existence.

On the other hand, courts do recognize the importance of promptness to the insurance company. The company should have a fair chance, if it so desires, to inquire into the cause of death before too much time has gone by.

Accordingly, a delay due to negligence will not be excused. One widow just didn't bother to go through the "junk drawer" in which many of the family papers were kept. When she finally found an insurance policy there, years later, her claim was turned down because of her own negligence.

Even if there is a legitimate excuse, the delay may be so extreme that the policy will lapse anyhow. Take this case:
An insurance company was startled to receive a claim for a

death that had occurred 33 years earlier. The widow did have a plausible explanation for her tardiness, but a court ruled she could not collect anyhow.
"Witnesses may have died,

memories faded," said the court. "The claim has grown stale."
A public service feature of the American Bar Association and the State Bar of Texas. Written by Will Bernard.

Busy beavers don't run around paying bills... they open a checking account at

KENT COUNTY STATE BANK MEMBER F.D.I.C.

LOANS AT LOW BANK RATES

Yours free just to see a Frigidaire dryer

"Reddy's Laundry Helper"

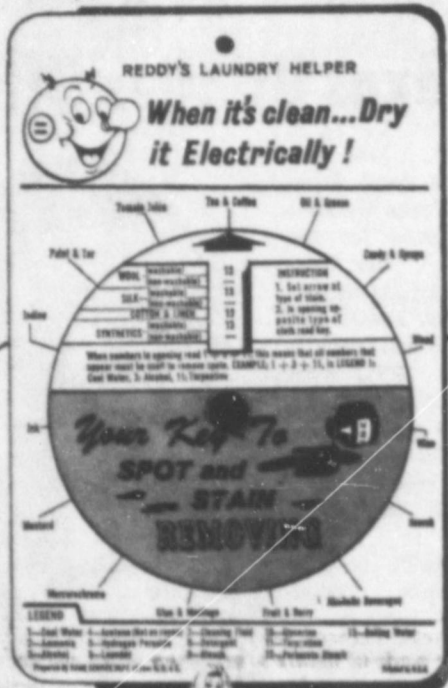

You can get this free spot and stain removing guide by just looking at the new Frigidaire dryers. This guide helps you to clean those hard to get out stains. So see the many extras that are put into Frigidaire dryers and get your free laundry helper at WTU.

Also West Texas Utilities offers WTU residential customers free normal 220 volt wiring to customers who buy an electric dryer or combination from a local dealer or West Texas Utilities.

West Texas Utilities Company Equal Opportunity Employer an investor owned company

BULL SHIPPER MAKES A TASTY MIDNIGHT SNACK!



The "head of the herd" thinks that he can eat Red Barn Bull Shipper any time he wants.
This economical liquid feed supplement is self-ratifying. Cattle adjust their intake to their bodies' needs.
The extra protein, minerals and vitamins cattle get from Bull Shipper will make them star attractions at the cattle buyer's show or even the packing plant.
Call your Red Barn dealer today and start extra profits on the way! We give sudden service!

ZANNY CHISUM

JAYTON, TEXAS

RED BARN
FERTILIZERS • CHEMICALS

Attend The Church of Your Choice



hymn of the skies

David lived almost thirty centuries ago. He knew nothing of outer space... of galaxies hurtling through the void... of particles of energy and matter spinning their way from a one-time explosion toward the edges of the universe.

He knew only the skies of his native land... their lights and shadows and Ever-changing drifts of cloud.

But he knew, as millions before and since, that these skies were no accident. They told him of the Mind and Heart that rules the domain of life. They told him we are not alone.

"The heavens declare the glory of God," he wrote in the 19th Psalm, "The firmament showeth his handiwork."

Through those same skies rode the star that drew men to the scene of our Savior's birth. Against those skies is always silhouetted the Cross on which He died for us.

Under those skies we'll worship together the Risen Lord.

- Kent Co. State Bank
- Kent Co. Rest Home
- The Teen Scene
- Lula's Beauty Shop
- Wild Chevrolet
- Spot Grocery
- Lee's Cafe
- Jayton Co-op Gin

- R. Edward Hall Mobil Sta.
- Thos. Fowler Ins. Agency
- Vencil Lumber & Supply
- Cheyne Welding Shop
- Goodall Ford Sales
- Parker Butane & Appl
- Jayton Supply & Furniture



EDITOR'S NOTE: We would like to ask someone from each church to please keep us informed about your calendar of activities. And keep your church listing up to date.

FIRST ASSEMBLY OF GOD CHURCH - Jayton
Rev. A. D. Stewart, Pastor
Sunday School, 9:45 a. m.
Morning Worship, 11 a. m.
Youth Meeting, 6 p. m.
Evening Worship, 7 p. m.
Wed. Prayer Meeting, 8 p. m.

FIRST UNITED METHODIST CHURCH
Rev. Tommy Ewing, Pastor
Church School, 10 a. m.
Morning Worship, 10:50 a. m.
Bible Study, 6 p. m.
Evening Worship, 6:30 p. m.
Choir Practice, 7:15 Wed.

FIRST BAPTIST CHURCH
Girard, Texas
Rev. Victor Crabtree
Pastor
Sunday School, 10 a. m.
Worship Service, 11 a. m.
Evening Worship, 7 p. m.
Wed. Prayer Meeting,

CHURCH OF CHRIST
Jayton, Texas
Sunday School 10 a. m.
Morning Service, 11 a. m.
Evening Service, 6 p. m.
Wed. Prayer Meeting 8

CATHOLIC CHURCH
Clairemont, Tex.

FIRST BAPTIST CHURCH
Jayton, Texas
Sunday School, 10 a. m.
Morning Worship, 11 a. m.
Training Union, 6 p. m.
Evening Worship, 7 p. m.
Wed. Prayer Meeting, 8:15
Choir Practice, 7:30 p. m.

CHURCH OF CHRIST
Girard, Texas
Abe Martin, Preacher
Sunday Morning Service 10
Sunday evening service 6
Even Bible Classes - - - 7
(Wednesdays)

From The Recipe File Of Opal Richards



Delicious Turkey or Chicken Will Please a Hungry Family

SURPRISE SALAD

This salad has been a favorite of mine for years and it is always a "must" on my table for the Thanksgiving and Christmas Dinners.

SURPRISE SALAD

Boil together 1/2 of a No. 2 can of crushed pineapple and 1/2 cup of sugar. Add this while hot to 1 package raspberry gelatin which has been dissolved in 1 cup cold water.

Let cool. Add 1 cup grated cheese (block cheese is best as it dissolves more easily) and 1 cup chopped pecans. Place in refrigerator. When almost congealed fold in 1 cup whipped cream. (Measure before whipping). It is ready to serve when congealed. May be set in a mold or in individual cups.

PUMPKIN PIE

1/2 teaspoon salt
1/2 cup sugar
2 teaspoons pumpkin pie spice
2 eggs, slightly beaten
1 1/2 cups milk
1 1/2 cups mashed cooked pumpkin
1/2 recipe Plain Pastry

Sift dry ingredients together and stir into eggs. Add milk and pumpkin. Line piepan with pastry and pour in filling. Bake in very hot oven (425° F.) 10 minutes; reduce temperature to slow (325° F.) and bake 35 minutes longer or until knife inserted in center comes out clean. Cool. Makes 1 (9-inch) pie.

PUMPKIN NUT—Add 1/2 cup chopped nut meats to custard before baking.

Use 1 teaspoon cinnamon, 1/4 teaspoon nutmeg and 1/2 teaspoon ginger instead of pumpkin pie spice.

PUMPKIN CREAM—Mix 3/4 cup sugar, 2 tablespoons cornstarch and 2 teaspoons pumpkin pie

Give the Jayton Chronicle for Christmas Gifts

ROAST WHOLE TURKEY

Start with a ready-to-cook turkey. Salt inside of turkey. Fill body and neck cavities loosely with stuffing. Stuffing swells as it cooks, thus needs room to expand. Fold neck skin toward back and fasten with skewers or a few stitches. For stitching use clean white wrapping cord and large needle. Tuck legs under band of skin at tail or tie down. To do this wrap cord around legs and under tail. This will hold legs close to the body. Fold the wing tips back on the wings. This will help to hold the neck skin in place. Grease skin of turkey with melted or softened fat. Place breast down on rack in shallow pan. Do not add water, and do not cover. Place in preheated oven set at proper temperature indicated on time table. Baste with fat from bottom of pan during baking, and turn from one side of the breast to the other, then breast up. Or cover the top and sides of bird with a loosely woven cloth which has been moistened in fat. Moisten cloth with fat from bottom of pan if cloth dries during cooking.

ROASTING TIMES & TEMPERATURES

Ready-To-Cook Weight	Oven Temperature	Minutes Per Pound	Total Time
8 to 10	325° F.	20 to 25	3 to 3 1/2
10 to 14	325° F.	18 to 20	3 1/2 to 4
14 to 18	300° F.	15 to 20	4 to 4 1/2
18 to 25	300° F.	13 to 15	4 1/2 to 6

Bread Stuffing

1 cup fat
1 cup chopped onion
4 cups chopped celery
9 cups cornbread crumbs
7 cups bread cubes
1 tablespoon salt
1/2 teaspoon pepper
2 teaspoons poultry seasoning
1 1/2 to 2 cups broth, milk or water
4 eggs, raw or hard cooked

Use 2 to 4-day old light bread for bread cubes, or dry out bread in the oven. Cut into cubes. Cook onion and celery in fat over low heat until onion is soft but not browned, stirring occasionally. Meanwhile, blend seasonings with bread cubes. Add the onion, celery and fat. Pour liquid and beaten eggs (if using raw) gradually over the surface, stirring lightly. Add more seasonings as desired. Stuffing for a 14-18 pound turkey.

Variations:

1. The proportion of cornbread and light bread may be varied to suit taste. Light bread and biscuit or cornbread and biscuit may be combined.
2. Giblet stuffing: Simmer giblets until tender. Chop and brown in the fat before adding onion and celery.
3. Parsley stuffing: Add 1/2 cup finely chopped parsley to bread with seasonings.
4. Oyster stuffing: Cook 1 to 2 pints of oysters in the oyster liquid until edges curl. Add to bread with seasonings. Include oyster liquid as part of liquid in stuffing. Chop oysters if they are large.
5. Pecan stuffing: Add 2 cups pecans to bread and seasonings.

GIBLET GRAVY

3 tablespoons pan drippings
3 tablespoons flour
2 cups water, broth or milk
Salt and pepper
Chopped giblets
Sliced hard cooked eggs, if desired

Cover giblets with water and simmer in a covered saucepan until tender. Drain the giblets and chop. Pour the pan drippings into a bowl leaving the brown residue in the roasting pan. Let the fat rise to the top and skim off. The meat juice under the fat should be used as part of the liquid. Place 3 tablespoons of the fat back in the roasting pan. Add flour and blend well. If desired, brown the fat and flour slightly to give additional color and flavor. Add liquid all at once. Cook, stirring constantly until uniformly thickened. Season to taste. Add chopped giblets and sliced hard cooked eggs.

FROZEN TURKEY

Thawing frozen ready-to-cook turkey before cooking saves cooking time. If not thawed first, allow 1 1/2 times as long as usual to cook. There is no better place than the refrigerator for thawing whole birds or parts. For thawing in the refrigerator follow this guide:

- Large whole bird—about 2 days
 - Small bird, half, quarter, half breast—at least overnight
 - Cut-ups (legs, thighs, drumsticks)—3 to 9 hours
- Large parts or small whole birds may be thawed at room temperature (around 70° F.) if cooked immediately after thawing. This method takes at least an hour per pound of bird, and so is not advisable for very large birds.

It is sometimes convenient to combine room temperature thawing and thawing at about 40° to 45° F. Allow a large turkey to stand in a cool kitchen (around 70°) for a day. Then put it in the refrigerator overnight and roast the next day.

Mince Pie

1 1/2 cups flour
1 teaspoon salt
1/2 cup shortening

4 tablespoons water
1 package mincemeat

Sift dry ingredients, cut in shortening until mixture is of the size of small peas. Add water and mix only until mixture holds together. Roll half of pastry 1/8 inch thick and 1 inch wider than pie pan. Fit loosely in pan, trim edges and fill with mincemeat which has been prepared according to directions on the package. Roll remaining half of pastry to 1/8 inch thickness and 1 inch wider than pan; cut design in center to allow steam to escape. Moisten edge of lower crust, adjust top crust folding top crust under lower crust. Seal edges by fluting with the thumb and forefingers or with the tines of a fork. Bake in a hot gas oven (425° F.) 30-40 minutes. Makes one 9-inch pie.

A pheasant hen must have about 40 days in an undisturbed nesting site to produce a brood.

Offer your bus or train seat to someone who looks as if they need it more than you.

Sweet Potato Pie

4 tablespoons butter or margarine
1/2 cup sugar
3 eggs, separated
1/4 teaspoon cinnamon

2 cups mashed sweet potatoes
1 cup milk
1 unbaked pastry shell

Cream butter or margarine until soft, add sugar and continue creaming until mixture is light and fluffy. Add beaten egg yolks, cinnamon, sweet potatoes and milk. Fold in stiffly beaten egg whites. Pour mixture into unbaked pastry shell. Bake in a hot gas oven (425° F.) 10 minutes, then reduce temperature to 350° F. and continue baking for 40 minutes. Makes one 9-inch pie.

The Jayton Chronicle

Box 227, Jayton, Tex. 79528 Ph. 915 CE7 3593

Afton E. Richards Owner and Publisher

Published every Friday at Jayton, Texas. Entered as Second Class Mail, Jayton, Texas 79528

Subscription Price by Mail: In Kent and Adjoining Counties, \$3.00 per year; Elsewhere \$4.00 per year.

Advertising Rate, 70c per column inch. 4c per word first insertion. 3c per word each succeeding issue. \$1.00 minimum. Cards of Thanks \$1.00.

FLOWERS UNLIMITED

Floral Thanksgiving Decorations

When the autumn weather is yellowing and reddening the leaves outside, when the grass is turning brown and the nip of cold is brightening the air, it's time to bring the natural beauty of the outdoors inside the home.

Chill winds have brought everyone in from backyard activities and fun is once more centered in the home. Formal and informal parties, holiday family gatherings, and after-the-football-game celebrations bring the activity focus back to indoor living.

The height of the fall season is Thanksgiving, a time when we pay tribute to the gifts of nature, and a natural time for flowers. With renewed attention to the home comes renewed interest in decorative accents, such as flowers, to enhance all holiday festivities. For most effective seasonal accents, one may turn to the idea of combining floral artistry with fall motifs. Florists' Transworld Delivery designers note that the natural dramatic beauty of autumn flowers and colors makes elaborate vases and containers unnecessary. At this time, some of the most beautiful arrangements are done in baskets. Perhaps because they are made of nature's own products, baskets are lovely foils for flowers.

For example, imagine daisies in a split willow basket, or roses arranged in oriental fashion in a handled basket of bamboo. Lacy wicker baskets, filled with many types of autumn blooms, may be as simple or as elaborate as one desires. The old-fashioned Williamsburg bouquet looks particularly entrancing in a basket of this type. Even as the autumn weather grows colder, florists can provide a variety of brightly colored flowers, all eminently suitable to the fall season. And, for the Thanksgiving hostess, or as a special holiday remembrance for friends or relatives out of town, FTD florists have

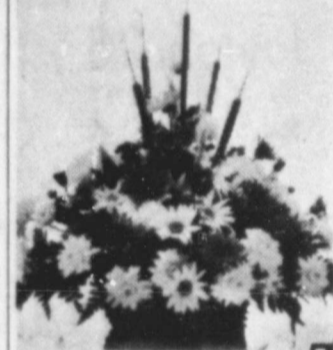

designed a striking seasonal arrangement appropriately called "The Thanksgiving," which will be offered throughout the week preceding Thanksgiving. This colorful arrangement set in a lined wicker basket, features a pyramid design composed of bronze and yellow pompons, yellow daisy mums, and clusters of dried star flowers. For a touch of the autumn fields, the design will also include cattails, oak leaves, stems of leatherleaf, and tassels of wheat to complete a perfect holiday cente piece. —M.M.

Consolidated Report of Condition of KENT COUNTY STATE BANK

JAYTON in the State of TEXAS and Domestic Subsidiaries at the close of Business on October 28, 1970.

	DOLLARS	Cts.
ASSETS		
Cash and due from banks (including \$ 8,573.09 unposted debits)	383,809	60
U.S. Treasury securities	346,485	00
Securities of other U.S. Government agencies and corporations	None	
Obligations of States and political subdivisions	None	
Other securities (including \$ None corporate stocks)	None	
Trading account securities	None	
Federal funds sold and securities purchased under agreements to resell	None	
Other loans	738,061	80
Bank premises, furniture and fixtures, and other assets representing bank premises	26,000	00
Real estate owned other than bank premises	None	
Investments in subsidiaries not consolidated	None	
Customer's liability to this bank on acceptances outstanding	4,189	11
Other assets	1,498,545	51
TOTAL ASSETS		
LIABILITIES		
Demand deposits of individuals, partnerships, and corporations	585,022	84
Time and savings deposits of individuals, partnerships, and corporations	354,870	87
Deposits of United States Government	11,498	41
Deposits of States and political subdivisions	284,455	61
Deposits of foreign governments and official institutions	None	
Deposits of commercial banks	61,914	87
Certified and officers' checks, etc.	4,895	04
TOTAL DEPOSITS	\$ 1,302,657.64	
(a) Total demand deposits	\$ 886,036.77	
(b) Total time and savings deposits	\$ 416,620.87	
Federal funds purchased and securities sold under agreements to repurchase	None	
Other liabilities for borrowed money	None	
Mortgage indebtedness	None	
Acceptances executed by or for account of this bank and outstanding	None	
Other liabilities	None	
TOTAL LIABILITIES	1,302,657.64	
MINORITY INTEREST IN CONSOLIDATED SUBSIDIARIES	None	
RESERVES ON LOANS AND SECURITIES		
Reserve for bad debt losses on loans (set up pursuant to Internal Revenue Service rulings)	10,367	37
Other reserves on loans	None	
Reserves on securities	10,367	37
TOTAL RESERVES ON LOANS AND SECURITIES		
CAPITAL ACCOUNTS		
Capital notes and debentures (specify interest rate and maturity of each issue outstanding)	None	
Equity capital, total	185,520	50
Preferred stock-total par value (No. shares outstanding None)	75,000	00
Common stock-total par value (No. shares authorized 750) (No. shares outstanding None)	66,000	00
Surplus	44,520	50
Undivided profits	None	
Reserve for contingencies and other capital reserves	185,520	50
TOTAL CAPITAL ACCOUNTS	1,498,545	51
TOTAL LIABILITIES, RESERVES, AND CAPITAL ACCOUNTS		
MEMORANDA		
Average of total deposits for the 15 calendar days ending with call date	1,296,314	00
Average of total loans for the 15 calendar days ending with call date	735,230	00
Unearned discount on installment loans included in total capital accounts	12,285	00

of the above-named bank, do solemnly SWEAR AFFIRM that this report of condition is true and correct, to the best of my knowledge and belief.

Correct—Attest: _____ Cashier

_____ Directors

State of Texas, County of Kent, 9th day of November, 1970.

Sworn to and subscribed before me this 9th day of November, 1970, and I hereby certify that I am not an officer or director of this bank.

My commission expires June 1, 1970. _____ Notary Public.

Blue Quail Poems

Edited by Vivian Bonine
After The Glory is Gone by Ava Bush

How will you spend the rest of your life? Under a greenwood tree? Leisurely watching the clouds drift by-- Dreaming, and "fancy free"?

How will you pass the years that are left? What will your pleasure be? Will you think only of fame-- or will you remember me?

I have missed you, friend of mine, You've been away so long. Pain has given a parcel to me And grief has sung me a song.

Don't go far, and don't stay long; The world will forget your name, But after the glory has died away You'll find me quite the same.

A dampened paper napkin will pick up all those tiny slivers of a broken glass--and protect children's bare feet.

CHRISTMAS THERE and HERE



ONE OF THE MOST BEAUTIFUL OLD CHRISTMAS CAROLS IS THE SCANDINAVIAN'S "NANNA" "GIRTS TO THE REIDS, EVERY CHRISTMAS, SHEARER OF WHEAT AND THE END OF FOLK AND SET OUT FOR THEM!"



IN MEXICO, A CLAY POT IS FILLED WITH CHRISTMAS CANDY AND SURROUNDED BY A WIFE, ONE BY ONE THE CHILDREN TRY TO MAKE IT WITH A STICK, UNFOLDING THE LUCKY CHILD RECEIVES THE BELL OF THE HOUR AND THE CANDY IS SHARED BY ALL!



FOR SALE: About 57 yards used carpet. Earl Hahn 237-3025.

Dr. John W. Kimble
OPTOMETRIST
Spur Chamber of Commerce Office Tuesday Afternoon

Service & Quality a Specialty --
Kent County Residents call Collect day or night CE7-3692 or CE7 3316 or CE7 2637
ROGENE'S FLOWERS

GO JAY BIRDS

Make Loraine Number Ten

Bill Williams Texaco
Thos. Fowler Agency
Lula's Beauty Shop
The Teen - Scene
Wild Chevrolet Co.
Jayton Farmers Co-op Gin
Cheyne Welding Shop

JAYBIRD SCHEDULE

Jayton 26 - Roscoe 14
 Jayton 28 - Spur 13
 Jayton 34 - Rochester 0
 Jayton 34 - Matador 6
 Jayton 18 - Rule 6
 Jayton 28 - Sands 0
 Jayton 49 - Roby 0
 Jayton 28 - Forsans 6
 Jayton 56 - Hawlev 0
 Nov. 20 at Loraine

McAteer's Dept. Store
R. Edward Hall Mobil
Vencil Lumber & Supply
Kent County Rest Home
Kent County State Bank
Jayton Furniture & Supply
R. E. Hall Mobil Service

L-P Gas Service

Spot Grocery

Parker Butane & Appl

Goodall Ford Sales

The Jayton Drug

Football Contest

\$3.00 **2.00** **1.00**
 FIRST PLACE SECOND PLACE THIRD PLACE

Join the fun. Guess the winners. Nothing to buy. Just circle the teams you think will win, fill in your name and address, and bring it to the Chronicle office, or get it in the mail before 5 p. m. Friday. Everyone eligible except employees of the Jayton Chronicle and members of their families. Use this official form. The editor of the Chronicle is sole judge as to the winners. Be sure and mark the tie breaker score, to use in case of a tie. That is all there is to it, and there is a lot of fun. This contest is sponsored by the firms listed on this page.

CIRCLE THE WINNER

- Jim Ned vs. Wall
- Clarendon vs. White Deer
- Cooper vs. Van Horn
- Floydada vs. Denver City
- Coronado vs. Palo Duro
- Permian vs. W. Falls
- Roby at Forsan
- Rule at Rochester
- Ark. vs. Texas Tech
- Baylor vs. SMU
- Rice vs. TCU

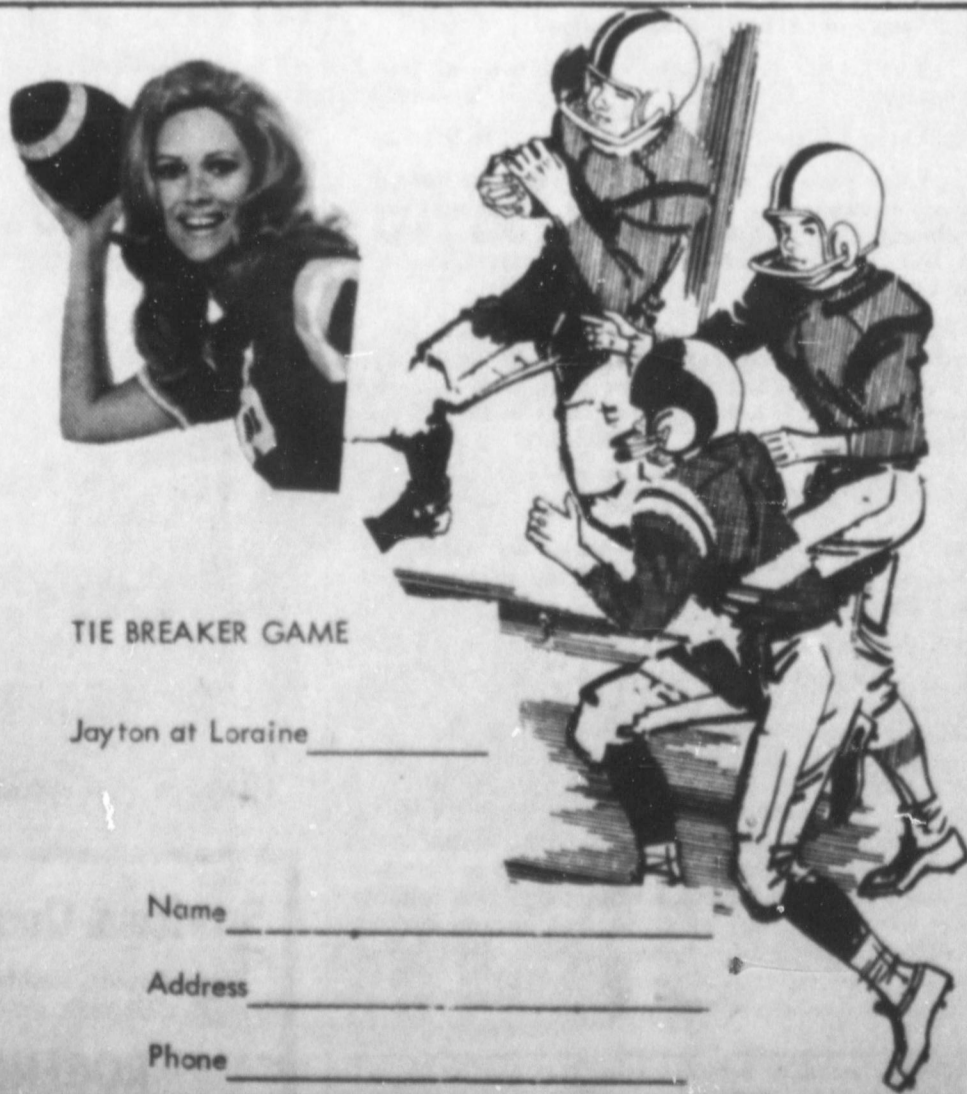

TIE BREAKER GAME

Jayton at Loraine

Name _____
 Address _____
 Phone _____

NEWS OF ECOLOGY



PROGRESS REPORT: GIVING POLLUTION THE AIR

In the summer of 1928, thousands of weekenders and vacationers flocking to Lake Erie's sandy beaches found a strange and disturbing sight. Large areas of the lake, seemingly overnight, had become covered with a thick, green, evil-smelling carpet of scum. Lake Erie, 42 years ago, had become one of the earliest victims of man-accelerated eutrophication—the stimulation of excessive algal growth. This is how it happened, and is still happening all over America: Waste materials dumped into the water stimulate algal

growth by supplying an over-abundance of the essential nutrients on which algae feed. When the algae die, they decay and form large masses on the surface of the water (called "mats" or "blooms"), which are vile-smelling and which foul the surface of the lakes and inundate the shore. The decay process uses up much of the oxygen dissolved in the water, making it unsuitable for many forms of aquatic life, like game and commercial fish. Though eutrophication is a normal, and very slow, occurrence in nature, it is greatly accelerated by the unchecked

introduction of the raw waste products of our society into our waters. Though the long-term solution to this problem is a nationwide commitment to proper and complete sewage treatment, there exists today an effective intermediary means of improving water quality. Formerly polluted lakes have already been successfully reclaimed by aeration.

Mechanical aeration purifies waters and controls accelerated eutrophication the way nature does—by mixing water with air. It also stimulates a return of game fish and other forms of desirable aquatic life.

This man-made nature's aid has proven itself in bodies of water ranging in size from one-acre ponds to a 3½ mile long, 140-foot deep reservoir and has been employed on portions of major U.S. rivers such as the Passaic and Delaware.

In the past, it was widely believed that by limiting the supply of the 15 to 20 different nutrient elements that algae feed on, effective eutrophication controls could be established. Phosphorus, in particular, was the element thought to be the easiest to control. It was even suggested that phosphates be removed from household detergents, in

an effort to minimize algal growth. It was later discovered, however, that even if it were possible to completely eliminate phosphorus input into Lake Erie, phosphates already deposited in the bottom sediments could still support algal growth for at least another 100 years. Therefore, the removal of phosphates from detergents as a "first step" would be no step at all in solving the eutrophication problem.

The American people need and deserve action—effective action—in the protection and restoration of water purity, and the key fact about aeration as an immediate answer is that it works.

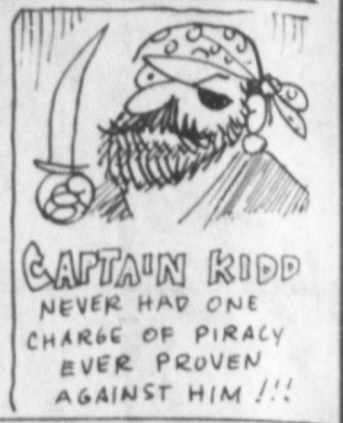

SAVINGS TO GOBBLE ABOUT!



Turkeys Gold Bond, Grade A Hens, 10-13 lbs. **45¢**
Turkey Hens Honey-Suckle, lb. **55¢**

Spuds
 10 lb. Bag **59¢**



Rolls
 baldridge Brown & Serve **25¢**

Foremost - Carton

Whipping Cream 29¢



Cranberries
 Fresh, Bag **39¢**



Keekler - Assorted **Cookies**
3 for \$1.00

HAMS
 Not Available Until Monday

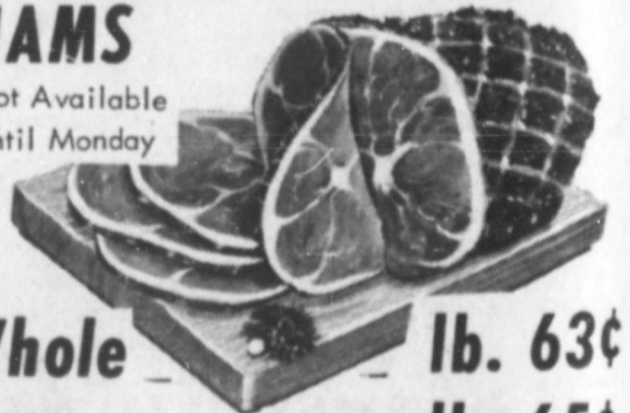

Whole lb. 63¢
Butt lb. 65¢
Shank lb. 59¢
Center Slices lb. 98¢

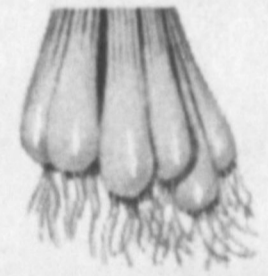

Yellow Onions
 lb. 15¢

ICE CREAM
 FOREMOST Half-Gal. **69¢**

Mellorine FOREMOST half-gal. **39¢**

Celery 15¢
 Stalk

Apples
 fancy delicious lb. **19¢**

Bacon Decker Quality
 Thick Slice Slab, lb. **69¢**



Bananas
 lb. **10¢**