

## March 2-6 Designated As Public School Week

### Annual Sweetheart Banquet Saturday

The annual Future Homemakers of America Sweetheart Banquet was held in the Jayton Cafeteria on Saturday, Feb. 21, with "Age of Aquarius" as the theme. The banquet is held each year to highlight the FHA activities and elect the FHA Beau for

the 1969-70 school year. This year's Beau was Mr. Tommy Stanaland of Jayton. Miss Jane Harrison, FHA president, welcomed each guest to the banquet and performed as Mistress of Ceremonies. The entertainment was a duet given by Mr. Keith

Bearden, Jayton Band Director, and Mrs. Bearden, who played a duet of "Age of Aquarius." Speaker for the event was Mr. Curly Hays, who is with the Public Relations Department of West Texas Utilities from Abilene. Mr. Hays

brought some interesting thoughts on the youth of today and how they might improve and take part in deciding the destiny in the Age of Aquarius. Mr. Hays encouraged the youth to take an active part in making this new age a better place in which to live.

Special guests included Mr. and Mrs. R. N. Pierce, Mr. and Mrs. Roy Dodds, Mr. and Mrs. Bill McMeans, Mr. and Mrs. Curly Hays, and Mr. Joe Thompson. The banquet was prepared by the FHA mothers.

A special program will be held at the Jayton School Monday night in observance of Public School Week, states Supt. R. N. Pierce.

It will begin at 7:30. In the elementary department, the third grade will demonstrate cursive rods. The first grade will have a film strip curricula, and the fourth grade will be in the elementary library.

In high school regular

classes will be held in speech, science, industrial arts, and business.

After the general assembly parents are invited to visit any room they wish. Before they leave, they are invited to go by the home making department where HE Class No. III will serve punch and cookies.

All teachers will be available at the meeting, Pierce said.

### Know Your Faculty

By The Jayton High School Journalism Class



Mr. Roy Dodds, Jayton High School Principal, was born on August 27, 1940, the youngest of nine children. He was reared in Brownwood, Texas, and graduated from Early High School in 1959.

Following graduation from high school, Mr. Dodds attended Cisco Junior College on a basketball scholarship. He then transferred to Howard Payne, where he received his Bachelor of Science degree in Physical Education. In August 1966, Mr. Dodds completed his Masters Degree in School Administration at Sul Ross.

Mr. Dodds began his teaching career at Mercedes Jr. High in January of 1963. From there he went to Stanton, Texas, where he coached. In 1965 he became Principal of Butterfield Elementary School in Abilene. In 1966 he joined the Administration at Jayton High School as Principal.

Mr. Dodds has joined many organizations to further his knowledge of his position. At the present, he is a member of the National Association of Secondary School Principals, a lifetime member of T. S. T. A., a member of Phi Delta Kappa. A national fraternity in Education, and a member of the Texas Association of Secondary School Members. He is serving as Committee Chairman in the District 17 T. S. T. A. Resolution for 1969-70, and he is President of the loc-

al T. S. T. A. Unit. "I feel that my present position opens the doors for greater advancement", says Mr. Dodds. He also says that "The day-to-day problems are always new, and that the progress of students makes me feel that my time is well spent."

Mr. Dodds recently completed requirements for his Superintendent's Certificate at West Texas State University. He plans to try to advance his career from that of Principal to that of Superintendent or College Administrator.

Mr. Dodds is a member of the Baptist Church. He and his wife, Maedean, have two lovely children. Darrel is 4 1/2 years old, and Dana is two years old.

For recreation, Mr. Dodds enjoys all sports, including water sports.

We at Jayton High School would like to welcome Mr. Dodds back to another year as our Principal.

### This Week In Jayton



There is one habit Americans have, that is hurting all of us, and giving us a false image of the American way of life. That is "group judgment" by the actions of one or two. I could cite many instances.

An "Eager Beaver" official, who is overburdened with the feeling of his importance, shows his weight around, and takes advantage of the authority he holds, and gives you a hard time. So, because of this, officers are bad, we reason. This is completely unfair to the many, many, fine dedicated officers who are doing a good job to the public interest.

A pastor does not live up to his profession, beats his wife, and has an affair with another man's wife. And so, there is always someone around to say "All preachers are hypocrites, and you can't trust them."

A painter takes a bottle of paint on the job with him, and before the day is finished he is drunk, and has to quit his job. And, so, all painters are drunks, some one says, and, so, all painters are drunks, some one says. And, yet, painters as a class are not this kind of people.

On the national level, a small percent of the youth population, less than one percent, we are told, let their hair grow long, refuse to clean up, rebel against every accepted standard of life and behavior, and many people begin to howl, "The younger generation is rotten, and going to pot." This, too, is just as wrong as other forms of generalization. All around us we see the finest bunch of young people America has ever produced. The percent of youth that could be classed as being "hippie" is very, very low to the national total. So, why all this generalization about the evils of youth? I can't see it.

Never has the element of temptation been stronger or more out in the open. And, I am sure, never have the young people as a whole, met the issue more face to face, resisted it, in more numbers than are the young peo-

### Bi-District Game Coming Up Tuesday

Tuesday night at 8 o'clock is the time for the bi-district championship basketball game between the Jayton Jaybirds and the Quitaque team.

The game will be played

in the Roosevelt gym.

The Birds defeated the District Champions Sands team in a warm up game Tuesday night of this week. All fans are urged to go to Roosevelt.

### Court Votes To Buy A New Truck



The Kent County Commissioners Court in its Monday meeting, voted to advertise for a truck to be used by the County road department. This motion was made by Byrd and seconded by Hamilton.

Also they voted to pay the bills.

Mr. and Mrs. Charles J. Shepherd of Lubbock announce the arrival of a daughter, Danah Jane, born Feb. 20 at 9:43 a. m., weighing 7 lbs. 5 oz. The paternal grandparents are Mr. and Mrs. Cloise Crowson and paternal grandparent is Mrs. Gene Shepherd of Midland. Mrs. Henry Cathy is great grandmother.

Tucker Sanillin of Girard was in Jayton the last of the week seeing about business.

Sis Hallum of Aspermont had surgery at the Stamford Hospital Monday. Last report she was doing fine.

### Easter Seal Appeal Made

Easter Seal Appeal letters are being delivered this week in Kent County, according to Bearl Murdoch, who is the County Easter Seal Representative for the Easter Seal Society for Crippled Children and Adults of Texas.

As representative, Mr. Murdoch serves as local contact for disabled persons needing Easter Seal rehabilitation services and also is treasurer of the Easter Seal Appeal in Jayton.

Dee Cheynes' funeral was held in Clarksville, Friday, Feb. 20. His sister, Mrs. H. D. Pace of Lamesa; Tom, Guy, Gordon, John, Zephie Cheyne, Mrs. Opal McCurry, Inez Chisum and Mrs. Billy Ray Taylor attended the funeral of their uncle.

Office Supplies at the Jayton Chronicle

### Advances In Insight

By JOE GILMORE

The expression "up Salt Creek" is believed to have come from an actual experience of Henry Clay during his 1832 presidential campaign against Andrew Jackson. Clay is supposed to have hired a boatman to take him up the Ohio River where he was to have delivered a most important speech at Louisville, Ken. According to the story, the boatman was a loyal Jacksonian who converted his loyalty into deed by taking his unsuspecting passenger up the tributary called Salt Creek. Consequently Clay never made the speech and, of course, was never elected president.

Henry Clay was not the first to be deceived by a "Salt Creek" experience. Eve was taken up Salt Creek when the Tempter placed a question mark after, "Yea, hath God said?" Sin begins with a question mark after the Word of God. Eve was deceived by the promise of a wider spectrum of knowledge and position. "For God doth know that in the day ye eat thereof, then your eyes shall be opened, and ye shall be as gods, knowing good and evil." (Genesis 3:5)

She was not wrong in trying to gain knowledge. God expects us to learn all we can and be all we can be. Reach your capacity. Be all you are capable of being. Eve found herself "up Salt Creek" when she substituted knowledge in place of obedience to God. Uncontrolled and undisciplined curiosity has ruined many a young life with a "Salt Creek" experience. Drug abuse, alcoholism, back-road petting and habits which cause spiritual and bodily harm all lead "up Salt Creek."

We need to remember that the Devil is a liar and the father of it (John 8:44). We must also remind ourselves that the "fear of the Lord is the beginning of knowledge." (Proverbs 1:22).

### MOD MOMS

Mod Moms meeting will be held Monday, March 2nd in the County Agents office.

Program will be "Making Burlap and feather Flowers", given by Mrs. Royce Stanaland and Mrs. Zany Chisum.

Mr. and Mrs. Ted Gallagher of Girard went to Rotan for a medical check up the latter part of last week and also visited relatives in Jayton on their way back home.

### Kent Stock Show Set For Feb. 27-28

The twenty eighth annual Kent County Stock Show will be held Friday and Saturday, Feb. 27 and 28 at the 4-H Club Barn in Clairmont. One hundred animals will be exhibited by Kent County 4-H boys and girls.

Swine will be judged Friday afternoon, Feb. 27 at 6 p. m. Three classes of market barrows will be placed by Calvin Holcomb of Seminole, the judge for the Kent County Show.

Four classes of fat lambs will be placed Friday night at 8 p. m. Lamb classes will in-

clude finewool, cross bred, Hampshire, and Southdown breeds.

Beef steers will be judged Saturday morning at 9. Light, medium, and heavy weight calves will be placed by Judge Holcomb.

Following the calf judging, two classes of registered Quarterhorse mares will be judged by E. W. Cade, Jr. of Rotan.

A barbeque lunch will be served at noon. Following lunch, the top 50% of the animals in each market class will sell at auction.

### HD Agent's REPORT

Colors affect emotions and thus affect interior decorating. For example, some wall colors in eating rooms decrease the appetite; other colors increase it. While individual likes and dislikes for colors vary, emotional reactions to colors are quite consistent.

For example lavender interiors actually reduce eating time and the size of the meals ordered in a recent color conditioning study. In airplanes, air sickness was common where the interiors were painted in unappetizing colors. These conditions were alleviated when proper colors were selected reports the specialist.

The most appetizing colors are peach, orange, red-orange, clear yellow and pale green. Blue was found to be fairly satisfying, but variations of yellow were very distasteful.

Goldenrod yellow seemed rancid while lemon yellow seemed acid. Deep yellow with amustard or olive case were decidedly distasteful.

Of other deep colors, brown and tan seemed most compatible with foods. Deep green and blue were more appealing, although dark colors were generally not as appetizing as light ones.

Patchwork is the outstanding fabric design for Spring 1970. To make your own, first adjust your pattern and lay it on newspaper to determine yardage. Choose harmonizing fabrics of similar weights to make patchwork that is flat and smooth. Keep straight grain of all patches going in same direction. Two easy ways to make patch: Cut rectangular patches from fabric scraps (6 1/2" square is good size). Stitch together in long strips. Stitch strips together

side by side. Or, start with new fabrics, cut in long bands. Stitch together side by side, alternating fabrics. Then cut the whole piece into strips of patches. Shift strips into patchwork design and stitch together. Make patches different sizes but keep width same for those that will be stitched together in the same strip. Press all seams open each step of the way. For an extra touch, outline patches with fringe or zig-zag stitches or alternate a strip of patches with a strip of solid fabric.

Do-it-yourself barbeque chefs should do their barbequing out in the open warns the National Safety Council. Charcoal briquets give off the odorless but deadly carbon monoxide gas that must have room to escape. Poisonings and asphyxiations have been reported when briquets were burned indoors. They should not be used in a garage or any enclosed area as a porch, tent, cabin, or car. This also applies to Japanese type hibachis that are often used in home.

Use them only in a well-ventilated house or near an open window or door.

When using briquets in a fireplace, make certain the damper is wide open and there is a good draft in the chimney.

Wills and Estate Planning

What will happen to your children if you are killed in an accident tomorrow? How will your property be divided? How much inheritance is taxable? Mr. Eric Swenson, Spurlawyer, and Mr. Norman Brints, Agricultural Extension Service Area Farm and Ranch Management specialist, will discuss these and other questions Thursday, March 5 at 2 p. m. in the District Courtroom in Jayton. The program Wills and Estate

### SC Agent Is In County Regularly

452 persons had business with a social security representative on one or more of his/her visits at the Court-house here during 1969, according to a report just released by Don Austin, the field representative from Abilene for Kent County.

Austin may be visited here on regular monthly schedule, posted at the Court-house, the post office, and a few other locations. Claims for retirement, survivors, disability, or medicare benefits may be filed with Austin on

any of his trips to Austin. If it will be 2 or 3 weeks before his/her visit, local residents may want to go to the social security office in the post office building in Abilene.

Austin invites anyone who desired information about any part of the social security program to drop in to see him. His next trips to Jayton will be on March. No Appointment is necessary, but on some visits there may be so many callers that a wait becomes necessary.

### Baptist Youth Choir To Participate

The youth choir of First Baptist Church, Jayton, under the direction of Bob Hamilton will be among the 10,000 plus musicians attending the Festival of Praise, an inspirational and patriotic music spectacular to be held March 6 at the

Tarrant County Convention Center here.

Theme for the program, which has been honored by a proclamation from Texas Governor Preston Smith, is "His Truth is Marching on."

Planning is being sponsored by the Home Demonstration Clubs.

Estate planning is a compromise among (1) minimizing a amount of taxes due after death, (2) distributing the property to designated heirs as desired, and (3) assuring financial security during the remainder of one's lifetime.

The first step in estate planning, regardless of the size of the estate concerned, is to seek counsel from an attorney and other competent advisers. One of the most effective tools of estate planning is the creation of a properly drawn will. The will can assist in the distribution of property as desired as well as take advantage of many estate settlement costs.

Since this is a part of the farm and ranch business that can be put off easily, a majority of farmers and ranchers in the Rolling Plains do not have a will or an estate plan of any type. The development of an estate plan can be one of the most important acts a manager can perform.

Stop and think about your situation. If you should meet with a fatal accident or sickness tomorrow, who would receive your property? Do you keep your business records in an orderly fashion to ease interpretation? How much of a burden would you leave for your spouse?

Be sure and come Thursday for more on wills and estate planning.



**Jayton Farmers  
Coop Gin**

**Bill Harrison**  
JAYTON, TEXAS

**Jayton Supply  
& Furniture**

**Hartense North**  
COUNTY & DISTRICT CLERK

**F. O. Harrison**  
COUNTY TREASURER

**D. & B. Cleaners**  
ASPERMONT, TEXAS

**Fraziers Cafe**  
ASPERMONT, TEXAS

 **Stonewall Co.  
Feed & Supply**  
ASPERMONT, TEXAS

**Littlepage  
Funeral Home**  
CLYDE W. LITTLEPAGE ASPERMONT

**Cathey Abstract Co.**  
JAYTON, TEXAS

# WELCOME

VISITORS AND FRIENDS TO THE

# LIVESTOCK SHOW



### SCHEDULE OF ACTIVITIES

Swine Judging ----- Friday, 6 p. m.  
Three Classes - - Calvin Holcomb, Judge

Lamb Judging ----- Friday, 8 p. m.  
Four Classes - Finewool, Crossbred, Hampshire  
and Southdown

Beef Steer Judging ----- Saturday, 9 a. m.  
Three Divisions - Light, Medium, Heavy

Quarterhorse Mare Judging ----- After Steer Judging  
E. W. Cade, Rotan, Judge

Barbeque Lunch ----- NOON

Auction Sale of Animals ----- After Lunch  
Top 50% of Animals in Each Class  
Will Be Sold

Thanks and Appreciations to all who have served as Superintendents, Judges, Clerks, or Committees, or helped in any way in promoting and putting on the Show.

And especially, thanks to those who contributed to the premium fund, or who purchase animals at the sale. Thanks to County Agent Mark A. Geeslin, and to the Members of the Kent County Commissioners' Court.

**Jimmie Bural**  
GIRARD, TEXAS

**Gabriels  
Dept. Store**  
SPUR, TEXAS

**Blackshear  
Ice & Locker**  
SPUR, TEXAS

**B. J. Stanley  
Sheriff's Dept.**

**C. C. Scott**  
GIRARD, TEXAS

**Kent County  
Nursing Home**

**Parker Butane  
& Appliance**

**Mrs. John  
'Cornelia' Cheyne**

**Bill Williams  
Service & Supply**

**Mr. & Mrs. Donnie  
Carriker & Roni**

**Thos. Fowler  
Agency**

**Lula's  
Beauty Shop**

## Congratulations

Kent County Stock Show

Our Best Wishes!



See Us For Your Special Western Clothing  
to Wear to the Stock Show

**McAteer's Department Store**

## Congratulation!

KENT COUNTY 4-H CLUB MEMBERS



**First National Bank**

ASPERMONT, TEXAS

The  
227, Jayton  
E. Richard  
Alexander  
... every  
... Class M  
... Pr  
... \$3.00  
... Ra  
... insertion.  
... minimum  
... KAS  
... mber  
... Gira  
... Mr. and  
... visitors last  
... a birthday,  
... Freddie You  
... Larry Bass at  
... Bass from S  
... Jayton, Mr  
... Mr. and M  
... and the Jam  
... all enjoyed  
... while the a  
... Funeral  
... 16th for Pru  
... survived by  
... Mr. S  
... a lot of cov  
... for several  
... the Camp,  
... he worked  
... ren, Riley,  
... Girard sch  
... are three o  
... who atten  
... years ago.  
... son and G  
... writer dow  
... might not l  
... Mr. and  
... way were s  
... Spur last T  
... There r  
... the Girard  
... tired of the  
... peaceful ai  
... ly neighbo  
... No one  
... yet wor  
... and gettin  
... frankly a  
... the --who  
... business v  
... open as a  
... lot.  
... The lo  
... ing at th  
... Feb. 18th  
... ble feed  
... on Thursd  
... en' were  
... of the clu  
... occasion  
... Mr. c  
... ason an  
... week.  
... The cc  
... on the  
... Satan, th  
... will cor  
... County al  
... ty of Fis  
... Mr. a  
... illo visi  
... Spradlin  
... Mrs.  
... A. B. Si  
... Ellen M  
... Mrs. M  
... sister-in  
... John  
... Sherrers'  
... visited t  
... Satur  
... mont for  
... All Cor  
... Talk  
... illo th

227, Jayton, Tex. 79528 Ph. 915 CE7 3593

E. Richards Owner and Publisher  
Alexander Managing Editor

Published every Friday at Jayton, Texas. Entered as Second Class Mail, Jayton, Texas 79528

Subscription Price by Mail: In Kent and Adjoining Counties, \$3.00 per year. Elsewhere \$4.00 per year.

Advertising Rate, 70c per column inch. 4c per word per insertion. 3c per word each succeeding issue. \$1.00 minimum. Cards of Thanks \$1.00.



## Girard Potshots

Mr. and Mrs. Jack Montgomery had a lot of visitors last week and also Mrs. Montgomery had a birthday, and the visitors were: Mr. and Mrs. Freddie Young and children from Vernon, Mrs. Larry Bass and two sons of Spur, L.D. and Kevin Bass from Spur, Mr. and Mrs. Tom Miller from Jayton, Mr. and Mrs. E. O. McElyea of Spur, Mr. and Mrs. N.M. Lee and Mrs. G. H. Brown and the James Longs of Girard. The youngsters all enjoyed horse back riding at the Montgomery's while the adults visited.

Funeral services were held last Monday, the 16th for Pruitt Sawyers, 88, in Big Spring. He is survived by his wife, two sons and three daughters. Mr. Sawyers, formerly of Kent County, did a lot of cow buying in these parts fifty years ago. For several years he and family lived at the North Line Camp, a few miles north of Girard, where he worked for the Spurs. His three older children, Riley, Fay, and Lillie May attended the Girard school back in 1915, 1916 and 1917. There are three of us who live on the Girard town site who attended school with the Sawyer children 55 years ago. They are: Mrs. Ola Boone, Tom Wilton and George Darden. Better slow this typewriter down or expose our ages. Tom and Ola might not like that.

Mr. and Mrs. Jesse Hagins from down Hamlin way were seeing friends in Girard, Jayton and Spur last Tuesday.

There may be several new homes erected on the Girard town site in the near future. If you are tired of the "rat race" and want to live where it's peaceful and quiet and where neighbors are really neighbors--we know of no better place.

No one seems to know about the Spur Hospital, yet workers have been busy repairing the roof and getting it all pretty for some reason or other, frankly a lot of we folks are in the dark about the --whole thing and it seems to be none of our business whether or not the hospital building is open as a hospital, nursing home or domino parlor.

The local HD Club met for an all day meeting at the Community Center last Wednesday, Feb. 18th. The club ladies were hostess for a big feed for the Pete Sherers, who were moving on Thursday to South Texas. Friends of the Sherers' were invited and included were the husbands of the club members; some 35 people enjoyed the occasion.

Mr. and Mrs. Carlos Dickerson visited with a son and a daughter in Lubbock for two days last week.

The contract has been let and work has begun on the road between the Clairemont cut-off and Rotan, the five mile job to the Fisher County line will complete the three lane road as far as the County of Kent is concerned. We hope the County of Fisher will take it from there.

Mr. and Mrs. George Spradling from Amarillo visited last week in the home of Mrs. Ruth Spradling and other relatives.

Mrs. Lois Simpson, Mrs. T. A. Bailey and A. B. Simpson attended funeral services for Mrs. Ellen Murphy in Paducah at 2 p. m., Feb. 16th. Mrs. Murphy, 92, an aunt of Mrs. Simpson and sister-in-law of Mrs. Bailey.

John and Rance Gregory moved the Pete Sherers' to La Marque, Texas last Thursday, and visited their son and brother in Houston.

Saturday, Feb. 28th is the big day in Clairemont for the Kent County Live Stock Show. You All Come.

Talking with George Spradling from Amarillo the other night--about the good old days.

Back in 1908 we two Georges were five years old and lived across the fence from each other in the Bonds Chapel Community. Both attended the Bonds Chapel School that year and our first grade teacher was Fred Johnson. "O, Boy, a lot of water has run under the bridge since then."

Thirty-two folks turned out for Game Night at the Community Center last Saturday night, in addition to a lot of fun and games there was a lot of coffee, cake and candy.

After the Domino game at the Community Center last Saturday night, Alton Clark and Buc K. Thompson are seriously thinking of enrolling in the school of instruction.

It is cloudy and looks like rain in the old hometown this Monday morning, Feb. 23rd, and until next week this it.

Mr. and Mrs. Bill North, Jan and Carol of Bowie; Frank Sandell of Lubbock; and Mr. and Mrs. Clinton Lester of Piedmont, Mo. visited over the weekend with Mr. M. S. Sandell and Hartense North.

Mr. and Mrs. W. C. Dibrell and Brad, Mr. and Mrs. Floyd Hall, Randy and Leella and Miss Becky Brownless went to Amarillo to participate in a Lay Witness Meeting over the weekend.

Mr. and Mrs. C. H. Meador are back home from the Rotan Hospital after another stay for treatments.

Need a Sign? For Sale For Rent, etc. etc. Get them at the Jayton Chronicle Office.

FOR SALE: 2 Bedroom House. Call C. W. Branch, Jayton, 237-3244 or Ben D. Oliver, Amarillo, Texas, 325-7879. 10-24 tc

**Dr. O. R. Cloude**  
CHIROPRACTOR  
Spur, Texas.

Mr. and Mrs. Virgil Kilpatrick of Girard were in Jayton visiting friends this past weekend.

Mrs. Jan Rice and family of Abilene were visiting friends in Jayton over the weekend.



**Bentsen**  
Senator  
for the  
Seventies.

## March 8-14 Is Girl Scout Week

Around 6,000 girls of the Caprock Girl Scout Council will join almost four million Girl Scouts throughout the country in celebrating Girl Scout Week from Sunday March 8, through Saturday, March 14.

"Awareness--Action" is the theme of Girl Scout Week and of the Girl Scouts' 58th birth-

day March 12. This date marks the anniversary of the first meeting of the first troop organized in Savannah, Ga., by Juliette Gordon Low, founder of the movement in the United States.

Since that first troop of a few girls, more than 23 million members have made the Girl Scout promise to do their

duty to God and country, to help other people at all times, and to obey the Girl Scout laws of loyalty, honesty, courtesy, cheerfulness, kindness, and thrift.

This year Girl Scouts are focusing their attention on "Awareness--Action." Troops across the country are reflecting the deep involvement of

Girl Scouts with the needs of the world.

Special days are earmarked throughout the week to illustrate the various aspects of the Girl Scout program. Members of Caprock Council will observe the week in a variety of ways.

In observance of Girl Scout Sunday, March 8, thousands of Girl Scouts are expected to attend religious services in uniforms.

## New Camaro. Feb. 26th.

We've never announced a car at this time before. But then nobody's ever announced a car like this before.

### Super Hugger

If it were an ordinary sportster, we'd have introduced it at the ordinary time.

Instead, we took the time to build a whole new Camaro.

We started with a sleek new shape and a low road-hugging stance.

And added more hood. A faster fastback. Wider doors. And new deeply contoured bucket seats.

The instrument panel wraps around you. With enough dials to make you think you're piloting a 747.

There are four transmissions. And six power plants up to the Turbo-Jet 396 V8 that you can order.

Pick the one that best suits your driving. Then go pick on an open road.

And make it one with plenty of twisting turns. Because Camaro has a remarkable new suspension. And standard front disc brakes for a leech-like grip on the road.

New Camaro. The Super Hugger.

Other sportsters always feared it might come to this.

And they were right. Only their timing was wrong.

Putting you first, keeps us first.

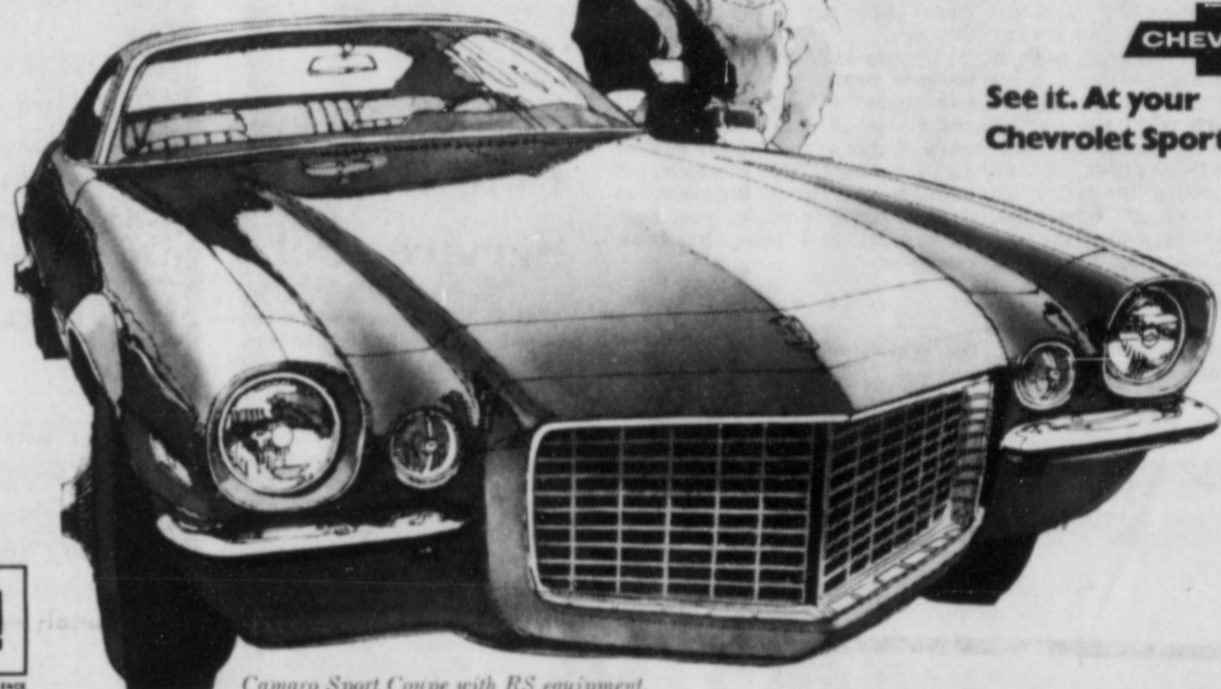

See it. At your Chevrolet Sports Dept.

## QUALITY FOODS+LOW PRICES=BEST VALUES

We Give S & H GREEN STAMPS

**LOG CABIN OLEO** 5 lbs. for all vegetable **99¢**

Whole Sun frozen **Orange Juice** 6 oz. can 5 for 99¢ **Green Bean** Del Monte cut #303 4 for 99¢

**Ice Cream** FOREMOST Half-Gal. 69¢ **Tomatoes** lb. 29¢

**Mellorine** FOREMOST Half-Gal. 39¢ **Lettuce** lb 19¢

**WE GIVE S & H GREEN STAMPS** **Crisco** 3 # can 79¢



CONGRATULATIONS 4-H CLUB MEMBERS

**Dash - Giant size** 79¢ **Corn** Kounty Kist 12 oz. Whole Kernel 5 for 99

**Peaches** Hunt's #300 sliced or whole 5 for 99¢ **Vienna** SAUSAGE Libby 4 oz. 4 for 99¢

**Orange Start** 4 2/3 oz. can 4 for 99¢ **Peanut Butter** Mr. Good - 18 oz. 49¢

**BISCUITS MEAD'S 3 cans 25**



**CONGRATULATIONS!**  
Kent County Stock Show



**Caprock  
Telephone Co.**

**Our Best Wishes!**  
KENT COUNTY  
4-H CLUB MEMBERS



**Dickens County  
Rural Electric**

**CONGRATULATIONS!**  
Kent County Stock Show



**W. C. Dibrell**  
JAYTON, TEXAS

Kent County Stock Show  
**Our Best Wishes!**



VISIT US FOR YOUR  
PRESCRIPTION &  
DRUG NEEDS  
**Dan's Pharmacy**  
SPUR, TEXAS

**WELCOME**

TO THE MEMBERS OF THE  
KENT COUNTY 4-H CLUB



**Vencil Lumber  
& Supply**

**GOOD LUCK**

TO ALL PARTICIPANTS IN THE  
Kent County Stock Show



Under New Management (Effie Lee Usery)  
LUNCHES - SHORT ORDERS - COFFEE  
HOME MADE PIES  
Arrange Dinners, Banquets, Parties  
Other Occasions  
COURTEOUS SERVICE

**LEE'S CAFE**

**Best  
Wishes**

Kent County Stock Show



**R. E. Hall Mobile Station**  
**Claude Senn**  
**Jarri Parker**

**Woodrow Murdoch & Family**  
**York & Parks**  
**Long's Automatic Laundry**

**CONGRATULATIONS!**

Kent County Stock Show



**Mac's Super Market**  
SPUR & ASPERMONT

**CONGRATULATIONS!**

Kent County Stock Show

**Our Best Wishes!**

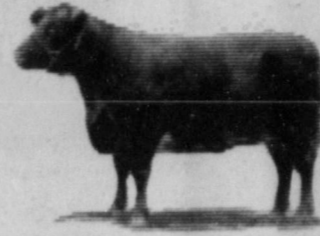

**Hall-Wild Chevrolet Co.**



**Congratulation!**

KENT COUNTY 4-H CLUB MEMBERS

**H. T.  
Stanaland, Sr.**

JAYTON, TEXAS



**Best Wishes**

Kent County Stock Show



**D. D. (Buck) Thompson - Girard**

**Congratulation!**

KENT COUNTY 4-H CLUB MEMBERS



**The Jayton Chronicle**

**This Week . . .**  
From page one

able today. This is my opinion.

Also, there is another ideology, or way of life being perpetrated that bugs me. It all can be summed up in one word, "policy."

Policy is a nice sounding word to get around responsibility. Another term that fits right in with this same thought is "group discipline."

Here is the way "policy" is used as a "cure all" for all ills. A business, a school, or a government agency, has perhaps just one member of its personnel that is out of line, or in whom they find fault. But rather than dealing with this situation on its face, they pass a policy, which effects the entire staff of persons.

Some times in the school there will be a few students who are causing some sort of trouble or unrest, but rather than dealing with these students, and eliminating the trouble the entire group is disciplined or have their privileges curtailed, or a "new policy" is passed.

"The merit system, in business, in government, and in school, has many things to recommend its installation, and its use. But we don't have it, and we never will have it, because it requires the taking on of too much responsibility. It requires judging individuals on their accomplishments and no one seems to want to do this.

As a result, we see in government offices, two workmen, performing side by side. One of them is dedicated, and doing a fine job. The other one does not care, does sloppy and careless work, and creates a lot of ill will for the office, and yet they both draw exactly the same amount of pay. The same thing is true in the school. What the public would class as a good teacher, or a poor teacher, or a bad teacher, perform side by side, working on the same pay scale. Yet, one of them could be considered under paid, and the other over paid at any price. And yet, it may take several years, for the school board to get the poor teachers out of the system—and the children suffer.

And this situation will continue. There is no workable way to stop it. People do not want to face up to the responsibilities of their jobs. And if they did, the public probably would not like that either.

Texas Lt. Governor Ben Barnes, has risen in Texas politics like a morning star. He advanced from State Representative to Speaker of the House, almost overnight, through a precious gift from then Governor John Connally. Then he was elected Lt. Governor in a big landslide.

It is no secret that Barnes aspires to be Governor, and his close confidants say he will be a candidate in 1972.

Barnes has had two head-on collisions with Governor Preston Smith, and both times he has come away licking his wounds.

First, in the last session of the Legislature, he pushed through the one-year plan, and it was passed by both Houses. But Gov. Smith vetoed the measure, and then the people of the State supported Smith, voting down the annual legislative plan.

Recently Barnes put out the word to the State Press that a special session would have to be called to get new needed funds to keep welfare checks up. But again, Smith put him down and set him in his place. Smith merely borrowed some State money not now being used, from other funds, to take care of the emergency.

This is a feud that will be interesting to watch as it unfolds within the next two years.

**pantry patter**



By Pat Nilson, CHDA

Citrus fruits are best known for their high content of Vitamin C. Lemons and oranges originated in Southeastern Asia. Lemon juice was bottled as early as 971 A. D. Today, 45% of world's supply of lemons comes from California. Lemons are more costly to harvest than oranges and grapefruit. Each lemon tree must be picked 9 or 10 times a year. The lemon is such a delicate fruit that pickers wear gloves so fingernails won't damage the fruit. Lemons add flavor and nutrition to any meal, especially when calories and salt must be restricted. A few drops perk up flavor or meat, vegetables and salads, especially saltless dishes. Lemon juice sprinkled over cut fruit as apples and bananas prevents them from turning brown. To get the most juice from a lemon, roll it before squeezing.

The major orange producing countries in the world are the United States, Brazil, Spain, and Japan. Orange companies report that oranges on the market that are a little greener on one end are actually sweeter oranges because of a phenomenon called "greening". It may happen one season but not again for several years.

The navel orange is in season November through May. It is a smooth, round seedless orange with navel formation on the blossom end. February through November is the market season.

for Valencia oranges, a slightly oblong fruit with a few seeds.

Grapefruit is the only citrus fruit originating in the Western Hemisphere in the West Indies. They were brought to Florida in 1880. Since then, Texas has become the major grapefruit producing state.

Other citrus fruits are tangerines and limes. The citrus producing states are Texas, California, Arizona, and Florida.

Equivalents of Food Measures  
3 to 4 oranges, medium-1 cup juice

2 oranges, medium-1 cup bite size pieces

1 orange, medium-4 tsp. grated peel

6 lemons, medium-1 cup juice

1 lemon, medium-3 tsp. grated peel

1 grapefruit, medium-2/3 cup juice

March will be Vitamin A month. Foods high in Vitamin A include dark, green

**She Can Bake A Cherry Pie**



If there is one time of year for Cherry pie, it's in February. Not only is Cherry pie symbolic of George Washington's birthday but that's also the time when the stores feature canned cherries at special prices. Here, trimmings from the pantry are used to make a hatchet decoration for the top crust.

**Cherry Pie**

Pastry for 2-crust pie  
3 tablespoons corn starch  
2/3 cup sugar  
1/2 teaspoon salt  
1 cup juice, drained from cherries

2 tablespoons Mazola margarine  
1 teaspoon lemon juice  
1/4 teaspoon red food coloring  
2 (1-pound) cans, pitted sour red cherries, packed in water, drained

Mix corn starch, sugar, salt and cherry juice in a saucepan. Place over medium heat and cook, stirring constantly, until mixture comes to a boil and boils 1 minute. Remove from heat. Stir in margarine, lemon juice, food coloring and cherries. Pour into pastry lined 9-inch pie pan. Cover with top crust. Seal and flute edges. Make several slits in crust to permit escape of steam. Bake in 425 degree F. (hot) oven 35 to 40 minutes, or until crust is golden brown.

Leafy vegetables as turnip greens and spinach; deep yellow fruits and vegetables as carrots, pumpkin, sweet potatoes, peaches, apricots and cantalope; liver, egg yolk, butter, and fortified margarine. Be sure and send in your recipe using any of these foods.

submitted by Mrs. K. P. Brantner  
4 quarts of water  
1 Tablespoon whole cloves  
1 stick cinnamon  
5 Tablespoons tea  
1 1/4 cup sugar  
1 cup orange juice  
1 cup pineapple juice  
3/4 cup lemon juice  
Add spice to half of the wa-

HOT SPICED TEA

ten. Let come to boil. Remove from heat. Steep 5 minutes. Strain. Add tea and sugar; stir until dissolved. Pour in rest of water, fruit juice and heat but do not boil.

Mr. and Mrs. K. L. McCaslin of Tulsa were guests of Rev. Tommie Ewing and family. They went to see their granddaughter, Sharon in the Junior play.

Chas. Carr and Doug Smith of Girard were attending to business Monday of this week.

Mrs. Alva Laudenshield attending to business the first part of last week in Jayton.

**Service & Quality a Specialty**

Kent County Residents call Collect day or night  
CE7-3692 or CE7 3316 or CE7 2637

**ROGENE'S FLOWERS**

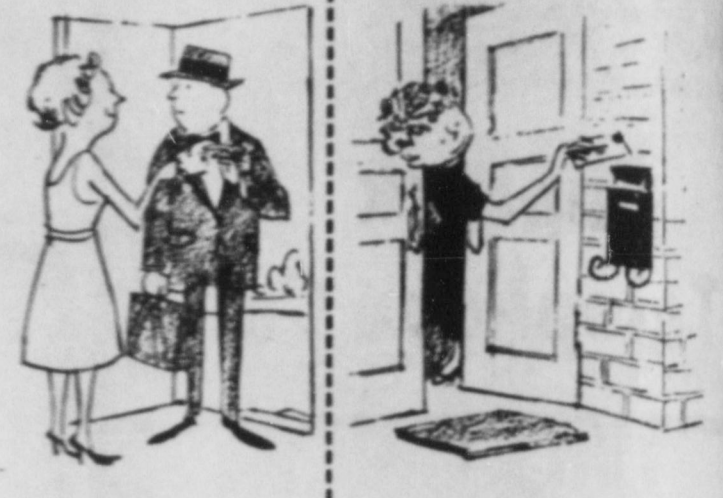

Some folks bank by mail... others bank by mail... but nearly everyone banks at

**KENT COUNTY STATE BANK** MEMBER F.D.I.C.

**Big Savings**  
PLUS TRADING STAMPS

**SPUDS**



10 lb. Bag

**45¢**

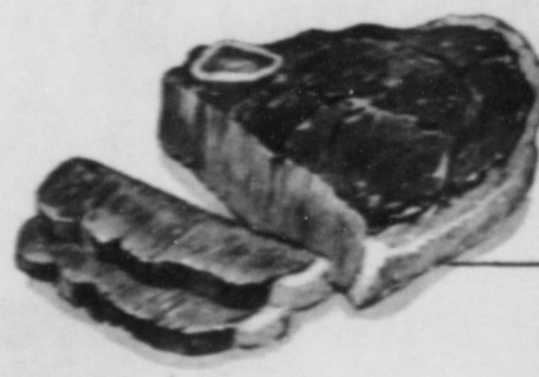

**Chuck Roast # 59¢**

**Arm Roast #69¢**

**Beef Ribs #39¢**

White Swan  
**Tomato Juice** 46 oz. can **39¢**

**Detergent** Diamond Pink Liquid Qt. **29¢**

**Crackers** Cracker Barrel 1 # Box **25¢**

**WE GIVE GOLD BOND STAMPS** DOUBLE ON WEDNESDAYS

**Ice Cream** FOREMOST 1/2 gal **69¢**

**Mellorine** FOREMOST 1/2 gal. **39¢**

Pineapple or Grapefruit  
**Fruit Drink** 46 oz. **3 cans \$1**

El Food  
**Orange Drink** half-gal. **39¢**

**Tissue** Best Value 4 Roll pkg. **29¢**

**CONGRATULATIONS! Kent County Stock Show**



**Instant Breakfast**

CARNATION CHOCOLATE **69¢**

**JAYTON FOOD STORE**

**POLITICAL ANNOUNCEMENTS**

The persons listed below are candidates for the offices under which their names appear, subject to the Democratic primaries.

Announcement fees are as follows: For Precinct offices \$20.00 all other offices \$25. Payable cash in advance, if one has not been established.

For State Representative  
**RENAL ROSSON**  
Reelection

For County Judge, and County Superintendent  
**BOBBIE T. GALLAGHER**  
Reelection

For County Treasurer  
**F. C. (Odeil) HARRISON**  
Reelection  
**MRS. JOHN (Cornelia) CHEYNE**

For County and Dist. Clerk  
**HARTENSE NCIRTH**  
Reelection

For Justice of the Peace Precinct No. 4  
**MARVIN GENE HALL**  
Reelection  
**W. H. (Bill) HARRISON**

For County Commissioner Precinct No. 2  
**C. C. (Cliff) SCOTT**  
**GARTH GREGORY**  
**CARLOS DICKERSON**  
Reelection  
**JIMMIE BURAL**  
**D. D. (Buck) THOMPSON**

For County Commissioner Precinct No. 4  
**DONNIE CARRIKER**  
**W. C. DIBRELL**  
Reelection  
**HAMLIN STANALAND**

Office Supplies at the Jayton Chronicle