

## Jaybirds Waiting For Bi-District Contest With Quitaque March 3rd

### Kent Stock Show Set For Feb. 27-28

The twenty eighth annual County Stock Show will be held Friday and Saturday, Feb. 27 and 28 at the 4-H Club Barn in Clairmont. One hundred animals will be exhibited by Kent County 4-H boys and girls.

Swine will be judged Friday afternoon, Feb. 27 at 6 p.m. Three classes of market barrows will be placed by Calvin Holcomb of Seminole, the judge for the Kent County Show.

Four classes of fat lambs will be placed Friday night at 8 p.m. Lamb classes will in-

clude finewool, crossbred, Hampshire, and Southdown breeds.

Beef steers will be judged Saturday morning at 9. Light, medium, and heavy weight calves will be placed by Judge Holcomb.

Following the calf judging, two classes of registered Quarterhorse mares will be judged by E. W. Cade, Jr. of Rotan.

A barbeque lunch will be served at noon. Following lunch, the top 50% of the animals in each market class will sell at auction.

### Clifford Dyer Home Destroyed By Fire 12th.

The Jayton home of Mr. and Mrs. Clifford Dyer was destroyed by fire last Thursday morning, about 1:45 o'clock.

The origin of the fire has not been determined.

By the time the alarm had been sounded, the roof had already caved in.

It appeared that the fire began on the south part of the house since it was the worse burned.

The firemen had no time to try to save any of the personal belongings.

The family was not at home at the time of the fire.

The Jayton Jaybirds are all set for the bi-district playoff game with Quitaque, to be held at Roosevelt gym on the night of Tuesday, Mar. 3, at 8 p.m.

In the meantime, they are trying to stay in condition and have a number of warm up games on schedule.

Friday night they go to Paducah, and Tuesday night Sands comes here. Watch for these two big games.

### New Postal Service Now Being Offered

Up to the present time, rural mail delivery could not be extended to families living within one-half mile of this post office.

To improve the postal service, the post office department has announced that rural mail delivery may now be extended to patrons living one-quarter mile or more from this post office.

To qualify for service, at least three families must be served for each additional 2 miles traveled by the rural carrier and at least 50 percent of the families in the area must accept delivery.

If you desire rural delivery service or wish additional information, contact your postmaster.

### Major Crime Is On The Increase In Texas

AUSTIN--Colonel Wilson E. Speir, director of the Texas Department of Public Safety, said today statistics compiled by the DPS indicate that major crime in Texas increased 15.9% in 1969 over the previous years.

There were an estimated 432,251 major criminal offenses in the state during 1969, as compared to 372,912 in 1968. Of the total, 389,969 offenses occurred in urban areas and 42,282 in rural sections.

Speir gave these rates of increase for various crimes: murder and homicide up 1.5%, rape up 33.2%, robbery up 53.1%, burglary up 17.1%, aggravated assault up 22.7%, theft up 12.5%, and auto theft up 22.8%.

The overall crime rate was up 17.4% in cities of over 100,000 population, up 13.5% in cities between 50,000 and 100,000, and up 13.3% in cities between 25,000 and 50,000. The rate increased 13.1% in cities between 10,000 and 25,000, 3.7% in cities between 5,000 and 10,000 and 17.7% in cities between 2,500 and 5,000.

In the rural areas, the rate went up 7.2% in counties with over 50 residents per square mile, up 51.3% in counties

with from 35 to 50 rural population per square mile, and up 60.3% in those with 20 to 35 rural population per square mile. The rate of increase was 1.1% for those with 10 to 20 residents per square mile, up 18% in counties with from 5 to 10, and down 4.5% in those having fewer than five rural population per square mile.

with from 35 to 50 rural population per square mile, and up 60.3% in those with 20 to 35 rural population per square mile. The rate of increase was 1.1% for those with 10 to 20 residents per square mile, up 18% in counties with from 5 to 10, and down 4.5% in those having fewer than five rural population per square mile.

## School Trustee Election April 4th

A Jayton School board election has been set for April 4, states Supt. R. N. Pierce.

Five positions on the board will be up for placement. Any one wishing to be a candidate must file application and loyalty oath at the County Judge's office by March 4th, or 30 days before the election.

Positions coming up are three year terms now held by Billy Wallace, Edd Murrell, and Bill Parks.

A two year term held by James Long.

A one year unexpired term held by Buddy Gallagher.

A person filing for a place on the ballot, must state whether he, or she, is running for one of the three year places, the two year place, or the one year place, Pierce said.

Election judges are Valley Wall at Clairmont, Bob Hamilton at Jayton and Anita Stephens at Girard.

## Know Your Faculty

By The Jayton High School Journalism Class



Mrs. Margaret Hall, Jayton's first grade teacher, enjoys sewing and reading in her spare time, and she is teaching for her eighteenth year because she "enjoys working with children, and teaching is a pleasant way to help earn a living."

Mrs. Hall, a 1940 High School graduate of Sulphur Bluff in East Texas, began college in 1941 at East Texas State, but later graduated in 1962 with a BS degree from McMurry.

Teaching grades one through eight, Margaret has taught seventeen years at Jayton. Previously, she taught one year at Peerless in East Texas.

She is the wife of Floyd Hall and mother of Randy, a JHS senior, and Leella, a third grader, Margaret states that she

is very proud of her family. Her father is Jayton's garbage collector. Margaret and her family are members of the Methodist Church.

May we each help to welcome back to JHS an excellent teacher, Mrs. Margaret Hall.

## School Principals Get Contract Renewals

At the regular meeting last Thursday night of the Jayton school board, principals Roy Dodds, and Bill McMeans were given new contracts, each with a small increase in pay.

The two principals, McMeans in elementary school and Dodds in High School were questioned about the teachers under their supervision, and how they were getting along, and the board received a pretty good idea if they would recommend them to be reemployed.

Supt. R. N. Pierce gave the board a detailed account

of his recent visit to Plainview school to check on some of their vocational courses.

He especially recommended their class in automotive mechanics and one in cosmetology.

The board seemed also to be impressed with his report and instructed him to do further research into these matters.

An election was called to elect new trustees, or rather to have an election to determine who the people of the district want for trustee.

## Mrs. York Wins Car

Mrs. C. C. (Oleta) York has been awarded a beautiful prize, a Marauder-Mercury car, for selling and making a certain amount of quota on Figurette Lingerie. Mr. and Mrs. York and girls flew to Phoenix, Ariz. last Thursday where they were presented the car.

It is nice to know we have a prize winner in our county and we wish her much continued success. --Faye

## Junior Class Play Mumbo Jumbo 23rd

The Jayton High School Junior Class will present "Mumbo Jumbo", a comedy in 3 acts, Monday, Feb. 23rd at 7:30 p.m. in the Jayton High School Auditorium. There will also be a cake sale. Everyone is invited to come and see the talent of these students.

**IN HOSPITAL**  
Mr. Harmon Meador has been in the Callan Hospital in Rotan this week.

**VISITS SISTER**  
Mrs. Ray Smith visited in Aspermont Tuesday with sister Mrs. Chalmers Graham.

## Pantry Patter



By Pat Nilson, CHDA

Strawberries are the only member of the berry family with a high vitamin C content. One cup of fresh strawberries has more ascorbic acid and fewer calories than one whole medium-sized orange and one-half a grape fruit. Other berries have slightly less than half the ascorbic acid level of citrus fruit.

The amount of vitamin C varies with the freshness of the fruit and the variety. It is highest when the berry's flavor is highest and when the berry is reasonably fresh and not bruised. Home preserving or freezing may destroy 1/6 to 1/2 of the vitamin C content. Strawberries in general have more intense flavor at room temperature than when chilled. Their flavor deteriorates if allowed to stand more than a half hour after preparing. Varieties above average in vitamin C content include Gatskill, Eden, Fairpeake, and Marshall; while Aberdeen is below average in vitamin C content.

**Strawberry Jello Salad**  
Mrs. Ed Parton  
Jayton  
2-3 oz packages Strawberry jello  
2 packages frozen strawberries  
2 C. boiling water  
1 C. Crushed pineapple  
1 carton sour cream  
3 mashed bananas  
Dissolve jello in boiling water. Add frozen strawberries. Stir to dissolve. Add bananas and pineapple. Pour half of mixture into mold. Let set until firm. Spread sour cream in this layer over this mixture. Then add remaining jello over sour cream. Let set over night.

## Kent County HD Council Has Meeting

The Kent County Home Demonstration Council met on Wednesday, Feb. 11th at 2 o'clock in the extension service office.

The chairman, Mrs. Hugh Turner called the meeting to order with the members answering the roll call.

Mr. Leva Simpson gave the THDA report. The Girard and Jayton Clubs gave good reports.

The next council meeting will be on March 11th on Wednesday at 2 o'clock in the extension office.

## To Shower The Dyers

There will be a shower for the Clifford Dyers, who lost their home here by fire.

It will be held at the First Baptist Church in Jayton Thursday, Feb. 19 from 7 to 9 p.m.

This is for anyone in the county or elsewhere who can help them.



NORMAN HALL will exhibit three calves in the Kent County Stock Show Feb. 27-28. Norman has a Hereford, an Angus, and a crossbred. (4-H Club Photo)



BILL PARKS will exhibit two steers in the Kent Co. Stock Show Feb. 27-28. Bill has over \$2000.00 in the bank from money he has made for showing calves in the Kent County Stock Show. (4-H Club Photo)

## The School Photographer Coming 25th

The school photographer will be in Jayton Wednesday, Feb. 25 for color pictures.

He will start taking pictures at the school about 8:30 a.m. Any parent that would like to have their child's picture made should have them at the school not later than 9:45 a.m.

## Foy And Fay Coming To Jayton

The Foy and Fay show is coming to Jayton High School Auditorium on Friday, Feb. 20 at 8:30.

They are famous performers. He spent a number of years with the Harlem Globe Trotters.

The public and preschoolers are invited to attend. The charge is 10¢ per person.

## The Revival Is Postponed

Joe Gilmore, Jayton First Baptist Church pastor told the Chronicle Wednesday, their revival is being postponed until a later date.

Persons will be advised through the paper as to the new time, he said.

**MISSOURI VISITORS**  
Mr. and Mrs. Clinton Lester of Piedmont, Mo. and Mrs. Myrtle Pevehouse of Lubbock were guests in the home of Mrs. M. S. Sandell and Hartene North over the week end.

Mr. and Mrs. J. T. Leech visited her sister in Albany one day last week.



**FLOWERING MAXI**—Designer Alex Colman of California chooses a dramatic floral cotton for an elegant patio ensemble. Gigantic white flowers are printed on lavender in a three-piece outfit with midriff top, long pants, and sweeping maxi coat.

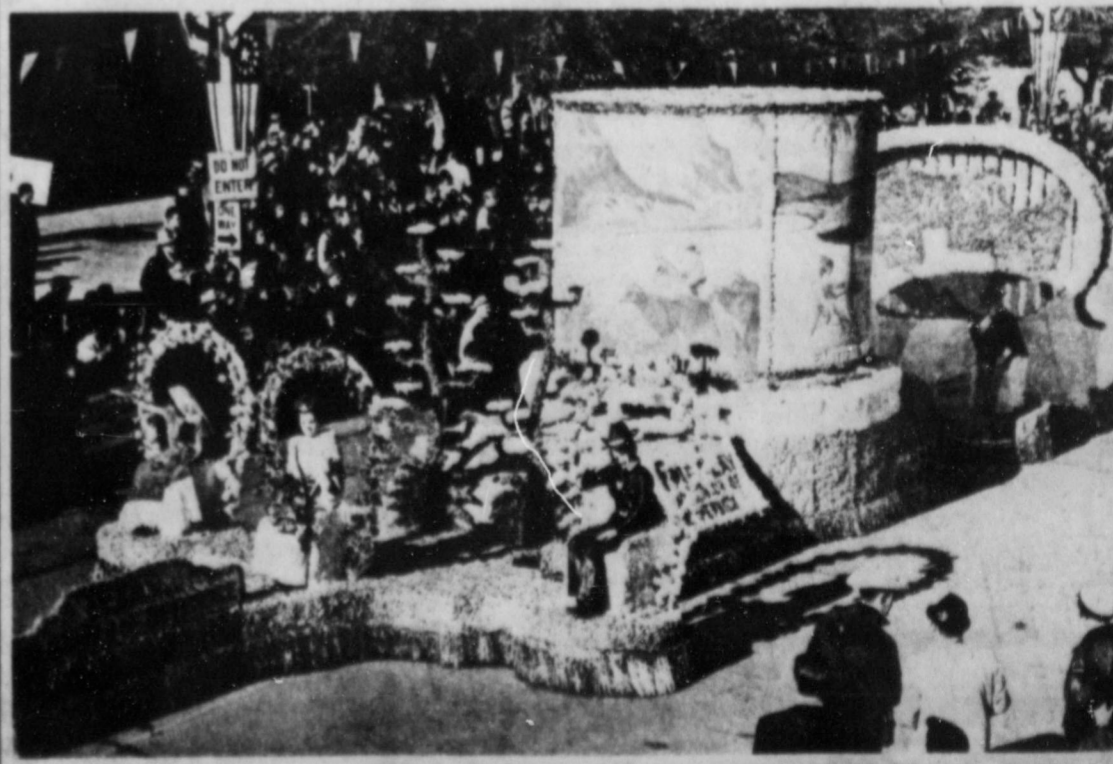

**TEXAS FLOAT**—Depicting Texas Tourist Development Agency's slogan "Texas for a World of Difference," Frito-Lay's float entry in the 1970 Cotton Bowl parade shown nationally on CBS-TV won the Mayor's Prize as "the most exquisite" of all the floats. The center of the float revolved, showing four paintings of Texas' major tourist attractions: the colorful mountains, beautiful seashore, scenic lakes and green forests. Marcel Robin was the designer.

# The Jayton Chronicle

Box 227, Jayton, Tex. 79528 Ph. 915 CE7 3593

Afton E. Richards Owner and Publisher  
Faye Alexander Managing Editor

Published every Friday at Jayton, Texas. Entered as Second Class Mail, Jayton, Texas 79528

Subscription Price by Mail: In Kent and Adjoining Counties, \$3.00 per year. Elsewhere \$4.00 per year.

Advertising Rate, 70c per column inch. 4c per word first insertion. 3c per word each succeeding issue. \$1.00 minimum. Cards of Thanks \$1.00.



**YOU BE THE JUDGE**  
BY J. M. RANKIN

**INCLUDE ME OUT**

The heroes of today and the authors and doers of the times are those who can tell us what is wrong with the country, the world and even the universe. A decade ago spacemen were getting worried about the garbage collection building up in space, today the problem has descended. There hasn't been much ado about the population explosion in space, so we may relax and direct our attention and our efforts to amelioration of conditions here on earth.

It's here in the middle of a section where the population is six to the square mile— as against ten for the County of Crosby— and do relax in the quiet that belongs to a sparsely populated area in this world that has plenty of critics and few who even think they can do anything about our troubles. I'm one of the latter. I thought I was doing quite well, requiring only a modicum of tranquilizers—really I've never ingested but ONE Miltown—but a full page of double column enumerations of our troubles in Sunday's A-J by Saul Pett, AP Special Correspondent slammed me back into the depths of the lounge and I haven't felt so poorly since the last time Bryan was defeated for the Presidency.

In my callow youth I knew there was something wrong with the world but I never thought of instituting a rebellion or joining a march on Washington, but I can read history and it proves that every Republican Administration has been followed by a depression. So I must have been enjoying something like a masculine justification.

But let's give a little special attention to Saul Pett as he writes, "We have put enough smog in the air over Los Angeles to warn school children not to play too strenuously or breathe too deeply on the days of the amber cloud and enough toxics in the air over New York to make a day's walking and breathing equal to the intake of almost two packs of cigarettes. And between two coasts we have made eyes smart in mile-high Denver and not-so-high Phoenix and countless smaller places, one idyllic."

This erstwhile school teacher relaxed after the infamous edict of the Supreme in 1964, (not necessarily because of the express content of the decision, for desegregation had to come to USA some time, but it is infamous because of the interpretations some politicians have applied to it.

I thought there would certainly be no problem of desegregation on the South Plains Crosby County, for instance, had only a small population of Blacks and they could easily be integrated into the prevailing schools. And they have. Lubbock County was something different. The City had a system of community schools which we were sure would be respected and permitted to continue.

There were buildings, costly and beautiful, there was a community spirit in Dunbar High School that would be the envy of any all-white school, and there was an athletic program and history that was the envy of Class AAA in the inter-scholastic league.

But HEW declared war on Community Schools and ruled frequently that Lubbock School Board must come up with something good or closing of Dunbar and busing of the students all over the city would be forced. HEW and the Attorney General are both Republicans and so the GOP editor of Lubbock raises a little smoke as he can. Happily the Congress of the United States is presently engaged in passing laws to restrain HEW from demanding and the Attorney General from enforcing the destructive desegregation called for under present conditions.

I'd like a small consultation with Mr. Pett about the pronoun he uses throughout his dissertation; I dislike being bunched up with a few million people; he can say, "they" have done all these evil things like smoking up the atmosphere and smearing up the river and so on, but that putting ME into it annoys me. I burn considerable gasoline. I frequently have a fire in my fireplace; I burn some trash occasionally, but I'm not satisfied to be cataloged with all that smog. Let him say, "they did it," or "the American people did it." Include me out.

of the Scrapbook committee. Mrs. Virginia Williams, Spur, presented a very interesting program on the "Treatment of Our Flag." A quiz session serving as an orientation for new members was led by Mrs. Norma Taylor, Ralls. Concluding the meeting, Mrs. Ray Willey Graves, Paducah, led the group in singing the "Delta Kappa Gamma Song," the "Star Spangled Banner," and "America, the Beautiful."

Approximately 24 members were present representing

ing Cottle, Crosby and Dickens Counties. Members from Ralls attending the meeting were Mrs. Norma Taylor, Mrs. Emma Beard, and Mrs. Margaret Ruttman.

Mrs. Granville Smith and son, Channon Lee of Alpinz are here spending a few weeks with her parents, the Bill Parks while Granville is doing his practice teaching in Kermit.

Kittie Cave was one of the girls that went to Angelo State University and visited with Mi-key Alexander last Friday.

## FLOWERS

For Every Occasion  
**Jayton Flower and Gift Shop**  
Mrs. P. O. Harrison  
Phone CE7-3965  
GIRARD REPRESENTATIVE  
Tom Hunicutt  
Phone 284-2256

## POLITICAL ANNOUNCEMENTS

The persons listed below are candidates for the offices under which their names appear, subject to the Democratic primaries. Announcement fees are as follows: For Precinct offices \$20.00 all other offices \$25. Payable cash in advance, if credit has not been established.

For State Representative  
**RENAL ROSSON**  
Reelection

For County Judge, and County Superintendent  
**BOBBIE T. GALLAGHER**  
Reelection

For County Treasurer  
F. C. (Ozell) **HARRISON**  
Reelection  
**MRS. JOHN (Cornelia) CHEYNE**

For County and Dist. Clerk  
**HARTENSE NCRTH**  
Reelection

For Justice of the Peace Precinct No. 4  
**MARVIN GENE HALL**  
Reelection  
**W. H. (Bill) HARRISON**

For County Commissioner Precinct No. 2  
**C. C. (Chiff) SCOTT**  
**GARTH GREGORY**  
**CARLOS DICKERSON**  
Reelection  
**JIMMIE BURAL**  
**D. D. (Buck) THOMPSON**

For County Commissioner Precinct No. 4  
**DONNIE CARRIKER**  
**W. C. DIBRELL**  
Reelection  
**HAMLIN STANALAND**

Office Supplies at the Jayton Chronicle

**LITTLEPAGE Funeral Home**  
"Dignified Personalized Funeral Service Sympathetic Attention to Every Detail"

24 Hour Ambulance Service 989-3535 Aspermont, Tex.

See **BLACKSHEAR LOCKER** for your beef and pork for locker and home freezer. We do all meat processing and slaughtering under government inspection. We slaughter on Monday, Wednesday, and Fridays. Call 272-4371 Spur, Texas **BLACKSHEAR LOCKER**

SEE ME FOR GRAVEL, Gravel and stucco or plaster sand for sale, delivered to your location or loaded on your truck at the pit.

CLAUDE BROWN

## She's The New Maid Of Cotton



**COTTON'S NEW MAID**—Gayle Thornton (center), 20-year old junior at the University of Mississippi from Meridian, Miss., is the 1970 Maid of Cotton. Named first alternate at the finals in Memphis on December 30 was Louellen Aden (right), 20, New Orleans, a junior at Louisiana Polytechnic Institute. Kibbie Simmons (left), 21-year old Emory University senior from Decatur, Ga., was chosen second alternate. The new Maid will make an international fashion and good will tour for the American cotton industry, beginning January 25 in Canada.

## Fandangle Set For June Show

The 1970 Fort Griffin Fandangle will be held 18-27 June, the Fort Griffin Fandangle Association board of directors announced.

The show, Albany's summer historical-musical production, was not staged last summer because of the death of Dr. Robert Nail, creator of the production.

Under Dr. Nail's direction, the show grew from a small production held on a football field to a Broadway-sized creation with its own outdoor theater in Albany.

It is the product of the citizens of Albany.

Board President Watt Matthews announced that James Ball and Ernest Sublett will write and direct the Fandangle this year.

Ball, a long-time associate of Dr. Nail, is the composer of many Fandangle songs.

Sublett, of Abilene, is a prize-winning director and was also associated with Dr. Nail.

Mrs. Carolyn Davenport and son, Bobby of Odessa have been visiting her mother, Mrs. Nadine Adams.

Mr. and Mrs. Pete Sampson of Spur are moving to Clairmont this week.

## DTA Selects Gaines As Executive VP

James M. Gaines, recently named executive vice president of the new Discover Texas Association, opened offices this month in Austin.

The DTA office is located in Rooms 311-313 at the Stephen F. Austin Hotel.

Gaines, who took office 1 January, said he looked forward eagerly to his new duties.

"It is a tremendously challenging subject and opportunity," Gaines said of DTA plans to promote tourism in the state.

**Attendance Jumps At Sea-Arama**  
Sea-Arama Marineworld at Galveston experienced a 30 per cent attendance increase during its 1969 fiscal year, officials have announced.

The attendance set a record for the multi-million-dollar marine attraction.

Ed Moore, executive vice president and general manager, said, "We feel that the major reason for this increase was the new shows added this year."

He referred to the killer whale show and a water ski comedy show.

Mrs. Vallie Wall, Leck and Les Browning went to Lubbock last Friday night to see the Globe Trotters play basketball.

Mr. and Mrs. L. D. Rodgers moved Tuesday to Jayton to their new home near Roosevelt. Everyone is sorry to see them leave Jayton, but wish them much happiness in the new home.

DTA, chartered last year, the private sector, will attract more out of state visitors to Texas and to travel within the state by residents, Gaines explained.

In announcing Gaines' appointment, DTA President Mathias of Austin, said officers and board of the Texas Association feel leadership in promoting for the past decade of president of the Texas Council, as first chairman of Texas Tourist Development Agency, appointed by Governor Connally, and most recently the top executive officer of HemisFair '68, gives a flight chief executive demonstrated and outstanding accomplishments in the field.

**Student Wins**  
The color transparency fishermen silhouetted the red glow of a sunset won second place for Jeune III of Waco in the Travel South USA photo contest.

## Attend The Church of Your Choice



### EVERY JOURNEY...

**THE CHURCH FOR ALL... ALL FOR THE CHURCH**  
The Church is the greatest factor on earth for the building of character and good citizenship. It is a storehouse of spiritual values. Without a strong Church, neither democracy nor civilization can survive. There are four sound reasons why every person should attend services regularly and support the Church. They are: (1) For his own sake, (2) For his children's sake, (3) For the sake of his community and nation, (4) For the sake of the Church itself, which needs his moral and material support. Plan to go to church regularly and read your Bible daily.

Copyright 1968 Kester Advertising Service, Inc., St. Louis, Mo.

Sunday	Monday	Tuesday	Wednesday	Thursday	Friday	Saturday
1 Kings 19:1-8	1 Kings 19:9-18	Isaiah 25:1-10	Isaiah 58:6-12	Matthew 10:5-15	4:1-15	4:16-26

The caravan has travelled through the desert for many days... and the men are glad to see the tall date palms of the oasis in the distance. Here they will rest and refresh themselves beside the cool spring before continuing on their way.

Every journey is made easier if it is broken by intervals of restoration and renewal. Even life itself can be a weary road if it does not contain times and places where we can pause to gather new strength. Where can modern men and women regain the equilibrium and peace of mind that they need so badly?

Fortunately, we too have an oasis... the Christian Church. The teachings of Jesus offer deep wells of comfort for the spirit, and springs of joy to revitalize any life that lacks goal or purpose.

- Kent Co. State Bank
- McAteer's Dept. Store
- The Teen Scene
- Bill Williams Service & Supply
- Hall-Wild Chevrolet
- Jayton Supply & Furniture
- Girard Farm Supply
- Cheyne Welding Shop
- Vencil Lumber & Supply
- Thos. Fowler Ins. Agency
- Kent Co. Rest Home
- Spot Grocery
- Farmers Gin
- Goodall Ford Sales
- Lula's Beauty Shop
- R. Edward Hall Mobil Sta.

### Service & Quality a Specialty --

Kent County Residents call Collect day or night CE7-9892 or CE7 3318 or CE7 2637

**ROGENE'S FLOWERS**

TREASURER REPORT OF F.O. HARRISON COUNTY TREASURER OF KENT COUNTY FROM SEPT. 30, TO DEC. 31, 1969

FUNDS:	BAL. 9-30-69	RECEIPTS	DISB.	BAL. 12-31-69
GENERAL	47,326.56	110,828.05	44,072.50	114,082.11
Lib.	82.09	-0-	-0-	82.09
JURY	2,072.48	2,002.43	269.28	2,805.63
ROAD & BRIDGE	5,316.29	38,563.79	34,695.70	9,184.38
OFFICER SALARY	112.30	23,692.15	13,977.94	9,601.91
C.H. & J. Int. & Skg	710.88	-0-	-0-	710.88
R&B. SPL. INT. & Skg.	25,051.46	21,806.86	26,406.25	20,452.07
PERM. IMP. INT. & SKG.	1,421.94	20,243.21	697.00	20,968.15
GEN. REF. WARR.				
SKG.	21.52	-0-	-0-	21.52
R&B. REF. WARR.				
SKG.	2,238.40	-0-	-0-	2,238.40
LAT. ROAD	4,618.21	62,750.47	-0-	67,368.68
LAT. ROAD STATE	12,383.30	-0-	-0-	12,383.30
R&B. SPL.	12,421.27	-0-	-0-	12,421.27
TOTALS-----	113,552.10	279,886.96	120,118.67	273,320.39

THE BONDED INDEBTEDNES OF SAID COUNTY WE FIND AS FOLLOWING:  
 KENT COUNTY PERM. IMP. BONDS SERIES June 1, 1961----- 40,000.00  
 KENT COUNTY R&B. SPL. BONDS SERIES June 15, 1964----- 50,000.00  
 TOTAL INDEBTEDNESS----- 90,000.00

THE STATE OF TEXAS  
 COUNTY OF KENT  
 Before me, The undersigned authority, on this day personally appeared F.O. HARRISON, COUNTY TREASURER of Kent County, who being by me duly sworn upon oath, says that the within and foregoing report is true and correct.

*F.O. Harrison*  
 F.O. Harrison County Treasurer

SWORN TO AND SUBSCRIBED BEFORE Me this 9 day of Feb. 1970  
*Hartense North*  
 Hartense North County Clerk.

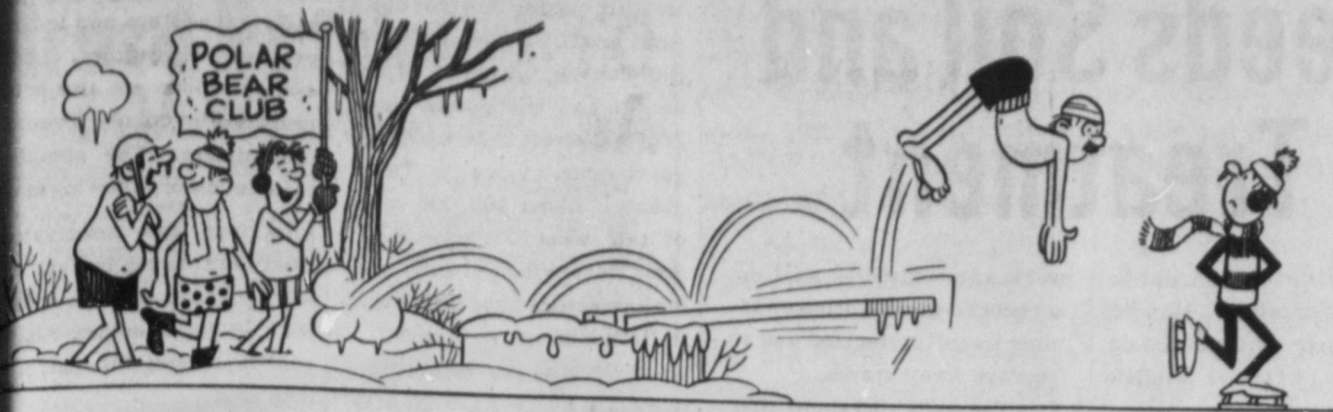

There was a young man called O'Toole,  
 Who thought he was handsome and cool.  
 He grew a long beard  
 And, just as I feared,  
 He tripped on it and fell in a pool.—Mike Waldron, Lansdowne, Pa.

you get the bait?" The helicopter replied, "Why do I have to get the bait?" The airplane answered, "Everyone knows the whirlybird catches the worm."—Brian McGill, North Olmsted, Ohio.

Said one, "When we presented arms, all you could hear was 'Slap, slap, click.'" "Pretty fair," replied the other old soldier. "With us it was 'Slap, slap, click, jingle.'" "Jingle? What was that?" "Our medals."—Danny Hays, St. Joseph, Mo.

Two tugboat captains were in an English admiralty court about a collision between their two boats. The first captain testifying announced, "The fog was so thick you could hardly see your shoelaces." The second old salt jumped up and

Two Scouts were sitting down throwing sticks of wood into their campfire. "Boy," exclaimed one, "look at that last piece burn!" "Too bad," the other Scout answer "that was our ax handle."—Bob Willet, Rochester, N.Y.

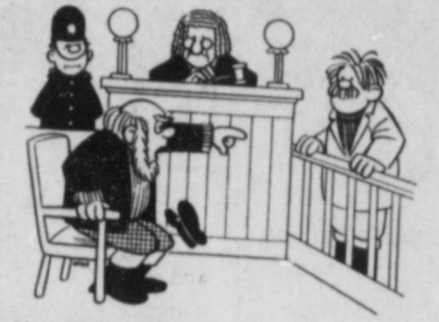

Judge: The last time you were here I told you I never wanted to see you again.  
 Prisoner: I know, your honor. I told that to the policeman, but he just wouldn't believe me.—Jean Suggs, Sunnymead, Calif.

shouted, "Maybe if you weren't looking at your feet, you wouldn't have run into me!"—Tom Nickerson, Mt. Vernon, Wash.

First rancher: What's the name of your spread?  
 Second rancher: The XWK Lazy R Double Diamond Circle O Bar S.  
 First rancher: How many head of cattle do you have?  
 Second rancher: Only a few. Not many survive the branding.—Cam Octser, Macon, Ga.

Waiter: Would you like your pizza cut in six or eight pieces, sir?  
 Diner: Only six, please. I don't believe I could eat eight.—Mike Schwager, Michigan City, Ind.

Ned: What do they call a wild man who lives at the mouth of the Amazon?  
 Ted: A Brazil nut?—Ron Schultz, Kalamazoo, Mich.

Confucius say: He who laughs last didn't get the joke.—David Lamm, Morris Plains, N.J.

She took up horseback riding to reduce. So far she's taken 20 pounds off—the horse.—Mark Runzheimer, Colby, Wis.

Two elementary-school kids were discussing their future. "What're you going to be when you grow up?" asked the older boy. "A soldier," answered the younger one. "Suppose you get killed?" asked the older. "Who would want to kill me?" questioned the younger. "The enemy," was the reply. The younger lad thought this over carefully. "Well," he finally decided, "I'll be the enemy."—Paul Sirmans, St. Petersburg, Fla.

There was a young Frenchman of Cault,  
 Who had but one little fault.  
 He liked to rob banks  
 To steal all their francs,  
 Until one day he got locked in a vault.—Jack Throver, Osawatomie, Kans.

Daffynishion: Experience—The wonderful knowledge that enables you to recognize a mistake when you make it again.—Glenn Hoyt, Piedmont, Calif.

Stranger: Why are you using a steamroller on your fields?  
 Farmer: I'm raising mashed potatoes.—Colin Mack, Dalton, Pa.

One sure sign that you've reached middle age: When the telephone rings on Saturday night and you sit there hoping that it isn't for you.—Richard Gordon, Pleasant Hill, Calif.

Sign on the door of basketball coach: I'm busy, but if you can see over the transom, come right in.—Robin Dunsmoor, Las Vegas Nev.

An airplane and a helicopter were going fishing together. The airplane said, "I'll get the fishing rods. Can

Daffynishion: Mexican slumber party—Siesta fiesta.—Phillip Davidson, Fresno, Calif.

A bird sat on a bookshelf  
 And shook his head in doubt.  
 He wondered where those book-worms were  
 He'd heard so much about.—Ralph Rigenhagen, McCall, Idaho.

Steven: What's your cat's name?  
 Michael: Ben Hur.  
 Steven: How did you happen to call it that?  
 Michael: Well, we used to call it Ben until it had kittens.—Joe Kensil, Massapequa, N.Y.

David: What do you get when you cross a chicken with a pig?  
 Roy: Either a chicken that eats too much or a cowardly hog.—Charles Hall, Hagerstown, Md.

BRUCE THE MOOSE



"I'll tell ya, it wasn't easy to find my size."

Two Cub Scouts were discussing girls. The first said, "I've walked Mary to school six times, carried her books, helped her with her homework and bought her an ice cream

Health hint: Brush your teeth regularly with an electric toothbrush and see your electrician twice a year.—Norma Keith, Centerville, Ohio.

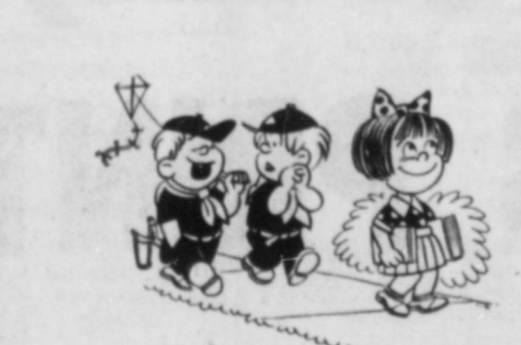

They say Columbus crossed the ocean on three galleons, but you can't believe anything you hear about those foreign cars.—Wesley Ruff, Springfield, Utah.

Sammy: My big brother shaves every day.  
 Georgie: Is he nuts?  
 Sammy: No, he's a barber.—Jeff Swing, North Augusta, S.C.

conc. Do you think I ought to kiss her?" "Naw," replied the second, "you've done enough for her already."—M. Fox, Long Island City, N.Y.

Show me a doorknob and I'll show you something to adore.—David Lowell, Bucksport, Me.



Mr. and Mrs. Granville Smith of Alpine proudly announce the arrival of their son, Channon Lee, born at the Brewster County Hospital, Feb. 6 at 12:05 a. m., weighing 6 lbs. 2 oz. and measuring 20 inches long.  
 The maternal grandparents are Mr. and Mrs. Bill Parks and the paternal grandparents are Mr. and Mrs. Louis Smith all of Jayton.

Adventures In Insight

Do you recall the poem "Judge Gently"? The unknown author asks us to reflect before we criticize.  
 "Fray don't find fault with the man who limps  
 And stumbles along the road  
 Unless you have worn the shoes he wears,  
 Or struggled beneath his load  
 There may be tacks in his shoes that hurt,  
 Though hidden away from view,  
 Or the burden he bears placed on your back  
 Might cause you to stumble too."

Faultfinding is a favorite occupation of many people. It may be yours. Do you have a pleasant and complimentary viewpoint of others? Do you speak of others as you would have others speak of you?  
 The Scribes and Pharisees caught, condemned, and criticized a woman taken in the act of adultery. Jesus did not condone her sin, neither did he condemn her. Rather He reminded them all, "He that is without sin among you, let him first cast a stone at her."  
 "Don't be too harsh with the man that sins,  
 Or pelt him with word or stone,  
 Unless you are sure, yea double sure  
 That you have no sin of

your own."  
 Joe Gilmore  
 HAVE RUN IN  
 Bobby Kelly and George Johnson ran into each other last Wednesday night with each receiving cuts that required stitches about the head.  
 BAKE SALE  
 The Assembly of God church ladies are having a Bake Sale at Joiner Department Store on Saturday, Feb. 21, beginning about 9:30 a. m.  
 MOVED TO N. M.  
 Mr. and Mrs. Eugene Lee have moved to Nara, Visa N. M. where he will be working on a ranch.

You Could DIAL Everybody in the county!



And maybe your finger wouldn't get as sore as this . . . .  
 but when you want to get a sales message across, why worry about wearing out a finger, or a voice, when you can ring just one number . . your local Newspaper's. The adman will help you work out an advertising campaign that will reach everyone quietly, cheaply and all at one time.

TEXAS PRESS ASSOCIATION  
 1716 San Antonio St. Austin, Texas

**All-new Falcon. Biggest economy news since Maverick.**  
 Three new versions of America's all-time economy champ.

Now Ford brings you a new line of 6-passenger money savers. Take your choice of the stylish 4-door sedan (shown above), 2-door sedan or station wagon. All give you the smooth power, top economy of Ford's reliable 155-hp 250 CID Six as standard equipment. And all offer many economical Twice-a-Year Maintenance features, such as 6000-mile oil changes, 36,000-mile chassis lubrications. See how much you can save on a new Falcon at your Ford Dealer's now.

America's best-selling new car. **Maverick. Still \$1995\*.**  
 \*Ford's suggested retail price for the car. White sidewall tires are not included; they are \$30.00 extra. Since dealer preparation charges (if any), transportation charges and state and local taxes vary, they are not included, nor is extra equipment that is specially required by state laws.

America's lowest priced six-passenger 2-door sedan.

Want to save money on a new car? The facts favor Ford. Ford gives you better ideas. Extra Savings on White Sale Specials and A-1 Used Cars and Trucks

For more information on Falcon or Maverick see your Ford Dealer. Or write to: (Name of catalog you want), Dept. N-19, P.O. Box 1503, Dearborn, Michigan 48121.

Goodall F O R D Sales - Jayton

# HD Agent's REPORT

Knits are the big picture for Spring 1970 with a variety ranging from lighter-than-air polyester and open, meshy cotton and blends to sleek matte jersey and tony velours.

To sew these exciting fabrics into reasonably priced garments, use stretch threads that give with the knits. They are made of all polyester or polyester and cotton.

Give a professional finish to the hem with stretch lace hem binding which comes in many colors.

Check the sewing contour for ball point needles with a slightly rounded point and the roller pressure foot which prevents snagging or damage to the knits.

Wash machine washable knits, zipper, hem binding, and interfacing before sewing to prevent any shrinkage later.

Spring colors and styles for clothes emphasize natural linen, periwinkle, and individualism. The colors are clear and fresh with fabrics that are soft, flowing, and textured. Pattern companies report the new colors fall into varied classifications: Water colors are the soft tones with a lightness and whiteness and will be applied in groups of colors. Mauve/Pink, Coral/Melrose, and Turquoise will probably be the favorite water colors.

Subtly have a sophisticated quality. Exciting new hues are Marigold, Jade, Periwinkle, Peonies, and Coral. Neutral tones popular will be white and off-white

with new looks in Skin and Buttercotch tones. Transparencies will still be popular with most popular shade being Navy, Beet, Spruce, Red Pepper, and Bark.

Fabrics are varied as are colors. Surface fabrics are influenced by subtle shine, natural textures, and dimensional weaves. They are fabrics with glaze finishes, yarn effects in bold patterns and plushy naps. Openness is created through sheers and novelty weaves known as volles, lenos, crochet looks, dimities, and burnouts. Soft fabrics that are moving and body conscious are the Lightweight Knits, Drapable Crochet, and Slinky Silk types.

Fabrics for the Natural style have looks with their own respective personalities. These are Denims, Canvas, Linens, Ray Silks, and Rurics.

Nutrients most often in short supply are calcium, Vitamin A, Vitamin C, and iron, according to a nationwide USDA survey. These are nutrients furnished by milk, fruits, and vegetables.

"I'm watching calories so I use a cream substitute," Overdoline Clark, Extension consumer marketing specialist at Texas A&M University warns that cream substitutes do not have fewer calories than authentic counter-parts. A current study of cream substitutes showed these new products to have more saturated fat content than cream.

antiquing and flower arranging with a decoupage workshop planned for April. Mrs. Carroll Johnson, Reporter.

## Girard HD Club Meets

Girard Home Demonstration Club is having game night Saturday, Feb. 21, at Girard Community Center. If you enjoy 42, dominos, cards, whoo, and other games, be sure and attend. Take the whole family.

# Most Texas Land Needs Soil and Water Conservation Treatment

About two-thirds of our state's land still needs soil and water conservation treatment. Many critical conservation problems have been solved in Texas in the last 30 years, some 103 million acres of the State's 160 million acres of rural land still need conservation treatment. The figures came from county data prepared by state and federal agencies, then summarized by a state committee chaired by SCS.

"Much of this 103 million acres has had some conservation treatment, yet it still needs one or more conserva-

tion measures," Graham pointed out. "And most of this land needs treatment every year--especially cropland."

Graham said that in terms of acres, grassland improvement is still the state's biggest conservation problem. He cited these grassland needs: About 50,6 million acres need brush control followed by careful management, including periodic rest. Some 22,3 million acres of this land has deteriorated to the extent that reseedling is needed after the brush is controlled. Graham stressed, however, that when brush is controlled on grass-

land, wildlife needs should be considered carefully. He said strips or motts of brush should usually be left for wildlife food and cover.

Some 19 million acres of grazing lands need only improved grazing use. This is land that has been grazed too closely but still has a stand of desirable grasses; all it needs for improvement is better management.

About 13,2 million acres need both rest and better grazing use to let the base grasses improve in vigor and increase soil cover.

In addition to the 22,3 million acres of land that need seeding after brush control, there are some 4,3 million acres of other grassland that need seeding or sodding. There are also 1,1 million acres of cropland and 1,3 million acres of former cropland that need to be planted to permanent vegetation. This totals 29 million acres of land in Texas that need planting to grass or trees.

The inventory breaks the state's 55 million acres of cropland down into dry cropland, irrigated cropland, and other cropland, such as orchards and land formerly cropped. Some 22,3 million acres of cropland needs treatment.

The state has 25 million acres of dry cropland, 7 million acres of which need protection with cover crops or crop residues. Some 5 million acres need terraces, diversion, or waterways as well as cover from residues or growing crops.

Out of 5.3 million acres of irrigated land, 3.7 million acres need an improved irrigation system to prevent erosion or water loss.

The survey shows Texas has 22,7 million acres of fo-

rest land of which 9,2 million acres need conservation treatment for soil protection and to improve forest stands.

The study also shows that

pressure for urban growth is steadily cutting into the state's rural lands. During the 1958-1967 decade, agricultural land in Texas dropped by some 780,000 acres, or an area bigger than an average Texas county. About 500,000 acres of this went to urban areas, some went to federal uses, and lesser amounts went under water in ponds and reservoirs.

Summaries of the state study are available from SCS

offices, soil and water conservation districts, and from most other state and federal resource agencies. Local county reports are also being prepared by county inventory committees. The complete state inventory showing map land uses and conservation treatment needs by land capability classes for the state as well as each county will be published later this year, Graham said.

## Information on Getting Tags

B. J. Stanley, Kent Co. Tax Assessor and Collector has passed on to the Jayton Chronicle a few facts about getting your car tags.

This year, motorists were mailed a three part computer-oriented registration form about January 1.

If a motorist wishes to get his tags by mail, he can mail in the filled out form, with an extra dollar for the postage.

If a motorist wishes to register in person, he should take

the three part form to the county tax office, with the necessary amount of money.

If you mail your order, this must be done by March 1, and allow 30 days for mailing up to the April 1 deadline.

If you have lost or misplaced the 3 part computer form take your last year registration receipt, and use this to get your new registration certificate and tags, and then the State office will send you a new form next year.



"Called this board meeting so you could vote on what I've decided to do."

## MOD Moms Meet Feb. 16

MOD MOMS meet Monday, Feb. 16 at the Courthouse with Mrs. Jo Trango, president, presiding. Mrs. Pat Nilson, Home Demonstration Agent, gives a program on giving revivals and handout a pamphlet "You Magic Scarf". She demonstrated using a scarf as a tote bag, as a temporary blouse, as a hat cover up, and as an accent at the neck.

Rings, tie tacks, and other jewelry are good to use to keep the scarf in place. The March program will be on



**GENTLE BEN SIGNS ON FOR SAVINGS BONDS** -- In first-of-a-kind ceremony during Utah State Fair, Salt Lake City, big lovable "Gentle Ben", bear/star of television fame, gave gruff but hearty endorsement to Payroll Savings. Speaking through his manager, TV Star CANDY CANDIDO, Ben urged all patriotic Utahns to "Take Stock in America". He says he plans to buy retirement home in Florida, with his bonds, when his acting days are done. With crowds of delighted youngsters watching, "Gentle Ben" made his paw-mark on replica of \$100 Savings Bond, presented him by Mrs. KATHLEEN MEIKLE, Utah State Director for Savings Bonds.

**Want Ads GET ATTENTION**

**CALL 237-3593 TO BUY, SELL, OR RENT**

**The Jayton Chronicle**

Get Your Order In Now For

# Quality JOB PRINTING

Check and see, Mr. Businessman, what you need -- statements, window envelopes, office forms, stationery.

Order now before you are so short you'll need them yesterday. We like to have a little time.

But in an emergency, we'll give you quick service.

PICK-UP and DELIVERY SERVICE

OUR WORK IS GUARANTEED TO YOUR OWN SATISFACTION

Remember -- Quality Printing Represents You Well Wherever It Goes!

# JAYTON CHRONICLE

# Girard Potshots

Mr. and Mrs. Fletcher Rich are visiting relatives in Oklahoma for a few days.

Twenty six Kent County Grandparents of the Grand Parents Club drove down to Aspermont last Thursday night for a big steak dinner at Frazier's restaurant--kinda' strutting because Valentine's is just around the corner. Might have been a little "smooching" on the way home. Anyway, a lot of dominoes after the meal, until the wee hours. "Happy Birthday" was sung to Mrs. Truman and Ed Koch and Tom Wilson. The next meeting will be at the Girard Community Center.

Jim Gregory, eleven year old son of Mr. and Mrs. Rance Gregory suffered a broken foot a few days ago when a horse kicked him.

The HD Club of this community had a Valen-

An inch won't make you very tall.  
You've got to keep on growing;

One little ad won't do it all.  
You've got to keep them going.

One step won't take you very far,  
You've got to keep on walking;

One word won't tell folks who you are,  
You've got to keep on talking.

A constant drop of water  
Wears the hardest stone.

And the dog that keeps on gnawing  
Chews up the toughest bone.

The constant-wooing lover  
Carries off the blushing maid.

And the constant advertiser  
Is the one who gets the trade.

fine party for their adopted daughters last Thursday afternoon, Feb. 12 at the Girard Community Center. Eighteen adults and three children were present. Delicious refreshments were served from a beautifully decorated table prepared by Mrs. Fred McGaha.

The local cotton gin still ginning and we thought it was all over several days ago.

Weed and brush fires are springing up around the old home town--since spring is in the air and "Candidate Matches" are plentiful.

Mrs. Tom Cooper of Spur visited last week and in the home of her sister, Mr. and Mrs. M. A. Darden.

M. and Mrs. Buck Thompson spent a part of last week end in Wichita Falls at the Stock Show. Their grand daughter, Donna Cannon of Spur was showing calves there.

A beautiful quilt that has been quilted by the Quilting Bee Ladies of the local HD Club is all ready to be given away. You may inquire from one of the club women about it.

It looks as if the Supreme Court is determined to "buss" the children of the south, even though a stupid court ruling that hasn't and will not help education.

Guess I will have to call on Pat Nilson, H D Agent to go over to the lumber yard in Jayton to make Bill Vencil's picture and get same on front page of the Chronicle as he was "fibbing" the scribe considerably about the front page picture of last week--since Pat will likely grow a garden this year she can perhaps use such a picture to scare the crows away.

Speaking of front page pictures; it seems that something should be done about the crowded Kent County Library. Some of the Office space in the basement of the courthouse that is rented to Government Agencies for a sum that doesn't even pay for the lights used could house the library--the government could pay rent elsewhere.

Willis Long and son from down Jayton way were seeing friends in Girard Saturday and attending to farming chores.

Folks in this neck of the woods are getting anxious for a good rain. Wheat and oats have begun to look a little sick.

Charlie Kimmel is getting the new Girard Fire truck ready for service and it's a real good looking fire truck, and home folks are mighty proud of it. The Lewis Williams house in Girard was moved to Spur last week--and the Alton Clark's will erect a three bedroom home on the location where the Williams house stood.

M. and Mrs. Pere Sherer left Thursday for L a Marque, to manage a Stuckey Store. They were employed last week via telephone. The coast town is located between Houston and Galveston. Sorry to lose these good friends from the community, where they have lived so long.

Mrs. Lamore Page has been visiting relatives in this community. At present she is in El Paso with an ill relative.

Mr. and Mrs. Bernice Goodall have moved to their remodeled home in Girard. They purchased the house several months ago from Mrs. Donnie Beavers, who now lives in California.

## THE FAMILY LAWYER

### Peril at the Drive-In

Not all the trials and tribulations at a drive-in movie take place on the screen. Sometimes, misfortune also befalls a member of the audience. If a patron does suffer an accidental injury, may he hold the management legally liable?

To begin with, the management has a basic duty to maintain the premises in safe and orderly condition. Take this case:

A drive-in had a special "KID-DY ZONE" where children could amuse themselves while their elders were watching the movie. On a roadway running alongside this zone, debris of all kinds was allowed to accumulate. One evening,

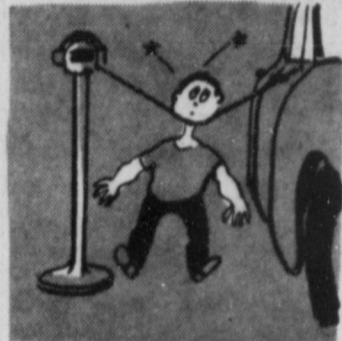

threw the tire of a passing car hurled a bottle cap into the play area, striking a child in the eye.

In a court test, the theater was held liable for the child's injury. The judge pointed out that similar incidents in the past had given the management plenty of warning that the littered roadway was a source of danger.

Furthermore, the management is supposed to enforce prudent rules of safety. In another case, a theater made no effort to keep its patrons from sitting outside their cars on warm evenings. Yet it provided no lighting for the aisles--and no attendants to guide the oncoming vehicles.

When a car struck a patron sitting near an aisle, the theater was held responsible. The court said the way the place was run, it was "a stage setting for tragedy."

Still, some mishaps are not fairly blamable on the management. Thus:

A patron heading for the snack bar tried to walk through the narrow space between a parked car and a listening post. Bumping into the connecting cord, he knocked the speaker box against a woman

seated inside the car, inflicting an injury on her head.

The hapless woman never could locate the walker. So she decided to sue the theater instead, arguing that its arrangement of listening posts and connecting cords was a "dangerous condition."

However, the court held that the theater was no more at fault than she was. The judge said the management could reasonably assume that the average patron, knowing how a drive-in theater is set up, would have better sense than to walk into a cord.

A public service feature of the American Bar Association and the State Bar of Texas. Written by Will Bernard.

### VISIT IN ANGELO

Bonnie Morin, Billie June Sandlin and Jane Harrison visited at San Angelo university last Friday. Mickey Alexander and Pat Ball had the pleasure of showing the girls around the campus.

### HOME FROM TECH

Lanny Barbee was home from Tech over the week end to visit with his parents and friends.

### VISIT GRANDSON

Mr. and Mrs. Clyde Long visited their two-year-old grandson who for several days has been on the sick list.

### RECOVERING

L. O. Mayer is recovering from a small pox vaccination that he had several days ago. The Mayers are planning a trip to Germany in August.

### ATTEND WEDDING

The Ladell McAteens, the Bearl Murdock's, and the Bill McMeans attended the wedding of Gene Murrell in Lubbock Saturday afternoon.

### NEEDS HELP

A dream analyzer is needed. And O. C. Jackson needs help. ---Faye.

### IN OKLA CITY

Mrs. Bernadine Brownlee left Wednesday afternoon to visit her husband, Richard in Oklahoma City for a while.

### PLAINVIEW VISITOR

Trena Howland of Plainview and Frankie Harrison, also of Plainview, visited the Odell Harrisons over the week end.

### ANGELO VISITOR

Mr. and Mrs. Willie Smith of San Angelo visited here with the Ralph Brantners and the Ray Smiths this past weekend.

"It all began with a savings account at

## KENT COUNTY STATE BANK

MEMBER F.D.I.C.

There's a

# Frigidaire

Refrigerator/Freezer

Designed for You!



Yes, the wonderful new FRIGIDAIRE refrigerator/freezers now being shown at West Texas Utilities include a model and size for every home. Right now we're telling you about a Frigidaire model designed for the average home. It has two great features women will welcome with open arms! One is, it is frost-proof. You'll never have to defrost again. So you escape the drudgery of defrosting, and you lose no space to frost. The other is the automatic ice maker. Does away with ice trays! No fill. No spill. No forgetting to fill. It fills, freezes and releases cubes right into the handy server. Just dial the level of cubes you want on the level control and you will have all the cubes you want to keep handy. For a couple. For a crowd. See this wonderful Frigidaire refrigerator-freezer at West Texas Utilities.



## Dr. John W. Kimble

OPTOMETRIST

Spur Chamber of Commerce Office Tuesday Afternoon

## QUICK QUIZ

1. THE NUMBER OF BLIND PEOPLE IN THE U.S. IS APPROXIMATELY  
 43,000  250,000  430,000

2. OF ALL BLINDNESS DUE TO DISEASE, ACCIDENT, NEGLIGENCE OR IGNORANCE, THE PERCENTAGE PREVENTABLE IS  
 5  55  105  500

3. DURING THE NEXT YEAR, THE NUMBER OF AMERICANS WHO WILL BECOME BLIND IS ABOUT  
 3,000  20,000  24,000

4. THE NAME OF THE DISEASE THAT CAN DESTROY YOUR VISION WITHOUT PAIN OR ANY OTHER SYMPTOM IS  
 SCLEROSIS  GLAUCOMA  HUNTINGTON'S CHOREA

5. RIGHT NOW, THE NUMBER OF SCHOOL CHILDREN IN NEED OF SOME FORM OF EYE CARE IS ESTIMATED TO BE  
 12,670  126,700  12,670,000

6. DURING THE NEXT YEAR, THE NUMBER OF SCHOOL CHILDREN WHO SUFFER EYE INJURIES WILL APPROXIMATELY BE  
 1,674  16,740  167,400

INFORMATION ON ALL PHASES OF EYE HEALTH AND EYE SAFETY IS AVAILABLE, ON REQUEST, FROM THE NATIONAL SOCIETY FOR THE PREVENTION OF BLINDNESS, INC., OR ITS STATE AFFILIATES.

HALF OF ALL BLINDNESS IS PREVENTABLE!  
 NATIONAL SOCIETY FOR THE PREVENTION OF BLINDNESS, INC.  
 79 MADISON AVE., NEW YORK, N.Y., 10016.

## Take a quiet break. Get a price break!

The facts favor Ford! Special value edition of our quiet Ford Galaxie 500 now sale-priced below all full-sized V-8 hardtops. (Our 4-Door Sedans are also sale-priced.)

Our special White Sale Galaxie 500 with 302 V-8 and special interior trim is priced below anything else in its class. And Galaxie outclasses them all, too, with 100% nylon carpeting, a longer wheelbase, a rear bumper attached to the frame instead of the body... and a whole lot more. See for yourself!

SIXTH ANNUAL

# FORD DEALER WHITE SALE

BUY NOW! ENDS FEBRUARY 28

Goodall FORD Sales - Jayton



# IT'S THE TOTAL THAT COUNTS

More low food prices all along the Tape!

GRADE A LARGE  
**EGGS 59¢** doz.

**Canned Milk**  
White Swan Tall  
**6 cans \$1.00**

**Fruit Cocktail** White Swan No. 303 **4 cans \$1.00**

**Pear Halves** White Swan No. 303 **4 cans \$1.00**

**Grapefruit Juice** White Swan Unsweetened **46 oz. 39¢**

**Tomato Juice** White Swan **46 oz. 39¢**

**SALT** White Swan **3** BOXES **39¢**

**Pork & Beans** White Swan No. 300 **6 cans \$1.00**

**Luncheon Peas** White Swan No. 303 **5 cans \$1.00**

**Tomatoes** White Swan Chico No. 300 **5 cans \$1.00**

**Tomato Catsup** White Swan 20 oz. **3 bot. \$1.00**

**Pie Cherries** White Swan PITTED SOUR #303 **4 cans \$1.00**

**Pineapple** White Swan #300 Crushed **4 cans \$1.00**

**Asparagus** White Swan CUT #300 SPEARS **2 cans 69¢**

**SPUDS** RUSSET 10 # Bag. **49¢**

FOREMOST  
**ICE CREAM 69¢** 1/2 GAL.

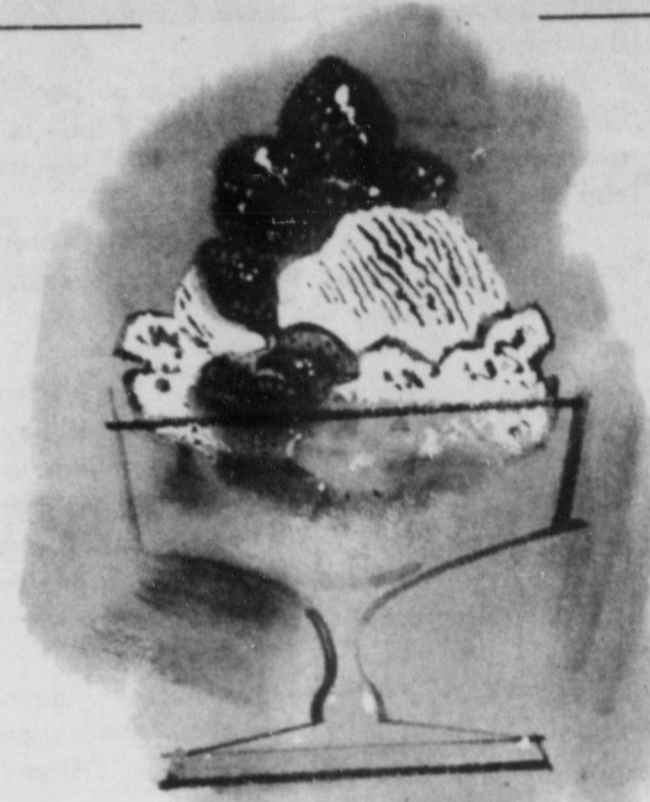

FOREMOST  
**Mellorine**  
1/2 GAL. **39¢**

FOREMOST  
**Butter Milk**  
1/2 GAL. **49¢**

**W - P BLEACH** half gal **29¢**

**Shortening** White Swan **3 lb. can 69¢**

**Corn** White Swan No. 303 Golden Whole Kernel Cream Style **5 cans \$1.00**

**WE GIVE GOLD BOND STAMPS**

**TUNA** White Swan **3** Regular cans **1.00**

**Whole Beets** White Swan WHOLE #303 **6 can \$1.00**

**Beans** White Swan BLUE LAKE #303 **5 cans \$1.00**

**Homimy** White Swan WHITE OR GOLDEN #300 **8 cans \$1.00**

**New Potatoes** White Swan WHOLE #303 **2 cans 35¢**

**Pride OLEO** SAMMY'S Pure Vegetable **5lbs. \$1.00**

**Tomato Sauce** White Swan 8 oz. **5 cans 49¢**

**Dog Food** BIG MIKE 16 oz. can **12 cans \$1.00**

**CANNED BISCUITS** White Swan **12** FOR **1.00**



**JAYTON FOOD STORE**