



## This Week - - IN JAYTON

By Scoop

Right now a Texas Legislative committee is in the midst of a check of the State Reform School for boys at Gatesville. This committee is headed by State Representative Vernon Stewart of Wichita Falls, a veteran legislator.

This writer is personally acquainted with Mr. Stewart, and our opinion of him, is a very favorable one.

Many times in the past few years, we have driven down through the State School. As you approach Gatesville from the north on Texas Highway 36, parts of the School are on each side of the road. The Mountain View Farm is off the road a way back to the north-east of the main buildings.

It does not give one a very good feeling to drive through this area. Many times we have seen these boys, usually in groups of 20 to 30. They are usually almost half Latin and half Negro, with a white boy in the group now and then. They range in age from 9 to 10 up to 13 or 14 in the area along the road.

Many times in the spring and summer you can see them along side the road in the bar ditch, or in the fields nearby, down on their knees side by side, picking the grass with their hands. The guard stands nearby. If the boys are chopping cotton, sometimes a guard will be horseback, with a gun across the saddle.

Sometimes you can see them near the road playing basketball at outdoor goals.

They always look neatly attired in white shirts and jeans.

Perhaps no one really knows as to how much brutality, if any, has been going on, except the ones involved. But it should be for the public good to check them out now and then.

## Letter to Editor

Dear editor  
Please keep the home town paper coming. I am lost when I don't get it. As that is the old home I love, I love everyone there.

I went to school out there at Center Point and was married there in the school house on July 11, 1915. And the pastor was named Brother Miller.

I was there for the home coming and got sick and did not get to stay long.

My son W. D. took me back to my sister's Mrs. Ola Parks. I hope all my friends are a big year. I guess it is cold out there. Gid Mason sure is cold.

Mrs. Pearl Shafer  
Mason, Texas.

## HELLO WORLD

Mr. and Mrs. Bill Bingham of Brownwood are the proud parents of a baby girl born December 31. She was named Shelley Lanise weighing 5 lbs. 12 ozs. Grandparents are Mr. and Mrs. Archie Smith and Mr. and Mrs. B. R. Bingham of Beatty, Texas.

## HEART ATTACK

Mrs. Jack Phillips suffered an apparent heart attack last week. She is in the Rotan Hospital. She is reported to be doing much better.

## IN HOSPITAL

Edith Williams is in the Asperment Hospital with a respiratory condition.

## JAYBIRDS WIN THREE IN ROW TO TAKE OWN TOURNAMENT GIRLS SECOND BEHIND TURKEY

The Jayton Jaybirds won their own tournament Saturday, defeating Turkey 57-36 and the Lady Jays took second behind the Turkey girls, 63-48.

Joe McAteer led the Jaybirds with 15 points and Rod Setliff

## School Film To Be Shown 16th At Girard

The Challenge and the Chance is the report of the Governors Committee on Public School Education.

The Girard P.T.A. is sponsoring the film, and the P.T.A. invites all citizens of the community who are interested to be present at 7:30 p.m. Jan. 16th in the Girard High School.

## Management Of Irrigation Is An Important Thing

By George W. Love

Irrigation is more than cranking the motor on your pump. The thing that separates one irrigation farmer from another is management. There is also more to irrigation than running water down a furrow.

The management of irrigation water requires many things. An underground irrigation pipe from the well will usually be needed. Underground pipe will eliminate water losses due to seepage and evaporation. It carries water to the place where needed without erosion. Valves spaced at periodic intervals on underground line permit portable gated pipe to be used.

The water intake rate of soils varies with each particular soil. Deep sands absorb water rapidly while heavy clays take water very slowly. To be able to manage water, the length of run, the amount of water to apply and the time of set should be fitted for each type of soil.

Sand and sandy loams take water rapidly and are to be sprinkled. The size of the sprinkler nozzles and the pressure needed should be such that no runoff or ponding results. The length and size of the main and lateral lines should be designed so excessive pressure loss will not result.

Many farms being irrigated today should not be irrigated in their present state. The slope may be excessive, resulting in tail water erosion.

The slope of the land may need to be changed by field leveling or bench leveling on the tighter soils. For sandy soils and sprinkler irrigation, parallel terraces may be needed.

The farmer should have a good working knowledge of the consumptive use rate of the crop, the amount of water needed and amount of water delivered to the area, the normal time needed for the soil to absorb the required amount of water and how to detect changes in intake.

For getting the best and most efficient irrigation for your particular soil contact Ed Parton, Work Unit Conservationist, George Love, Soil Conservationist and Carroll Johnson, Engineering Technician at your Soil Conservation office in Jayton. The Soil Conservation Service in Jayton assists the Duck Creek Soil and Water Conservation District.

## HAS FLU

L. V. Pritchard is in the Asperment Hospital with the flu.

## W. H. Bingham Funeral Held

Services for William H. Bingham, 71, were at the United Methodist Church in Silvertown with the Rev. Robert Sewell pastor, officiating.

Burial was in Silvertown Cemetery under direction of Silvertown Funeral Home.

Bingham, owner and operator of a service station and a resident of Briscoe County since 1927 died Monday at the home.

He was a brother to Mrs. Jess Hall of Jayton.

## Strawn Well Is Completed

Midwest Oil Corp. completed a well as a Strawn discovery 12 miles southwest of Claiborne in Kent County.

Location is 818 feet from the south line and 2,049 feet from the west line of Section 7, Block 5, H and GN Survey.

The well potential to flow 161 barrels of 42 gravity oil. It is producing on a 19-64-inch choke from perforations at 7,156-69 feet where it was acidized with 300 gallons.

The 5½-inch casing was set at 7,263 feet, total depth. Plugback depth was 7,223 feet. Tubing pressure was 130 pounds. Gas and oil ratio was 512-1.

## CARD OF THANKS

We wish to take this method of expressing our sincere thanks and appreciation to each and everyone for all that was done and said during the illness and death of our dear mother, Mrs. Julia Billingsley, we do thank you for your prayers, the beautiful flowers, the delicious food that was prepared and served, and for the comforting words that was spoken by each and everyone.

Your kindness will always be remembered and we pray that God will bless you all. The family of Tommy Sanders Frank Luna, Ellis Arnold and Bill Billingsley.

## AT STEPHENVILLE

Mr. and Mrs. Lee Parker and David spent Christmas eve and Christmas day with Mr. and Mrs. Ronny Culpepper and Kenda of Stephenville, Texas.

## H. O. McAfee Funeral For in Asperment

Harry O. McAfee, 71, Stone-wall tax assessor-collector since January of 1957, died Monday in Abilene after a lengthy illness.

Funeral services were held in Asperment under direction of Littlepage Funeral Home.

Born Sept. 6, 1897, in Desdemona, he had lived in Stonewall County the past 60 years. He married Vera Ruth Graham in Asperment Nov. 11, 1922.

Survivors include his wife; one daughter, Mrs. Belva Ruth Gardner of Asperment; two sisters, Mrs. Claude Hudson and Mrs. Bob Payne, both of Asperment; one brother, L.D. of Asperment; two grandchildren, Ronnie Gardner and Brenda Ruth McAfee, both of Asperment.

## VISITORS

Christmas week guests in the Lee Parker home were Mr. and Mrs. Sherman Peak and Mary Faye of Crosbyton, Texas; Mr. and Mrs. Ellis Power, Karin and Kandy of Centerton, Arkansas; Mr. and Mrs. J. T. Holmes and Paula of Clyde, Texas. Mr. and Mrs. Gary Hogan, Donnie, Holly and Heather of Mesquite, Mr. and Mrs. Jack Meixner and Mechelle of Stephenville, Texas; Mr. and Mrs. J. Pat Byrum, Mike and Patricia of Anson, Mr. and Mrs. Kenneth Neely, Ken and Karla of Amarillo, Tex., Lt. Col. (Ret) and Mrs. E. J. Burney of San Antonio, Mrs. John Andrews, T. D. and Terry of Lubbock, Texas and Mrs. Winnie Rowland of Abilene.

## HELLO WORLD

Mr. and Mrs. Arnez of Jayton are the proud parents of a son, Shawn Dwayne, born Dec. 31 at 8 a.m. He weighed 7 lbs. 1 oz. Both are doing fine in Hamlin hospital.

## VISITED SISTER

Mrs. Ida Montgomery and grandson Mark visited her sister Mr. and Mrs. H. V. Vittitow of Rotan during the holidays.

## VISITED PARENTS

Mr. and Mrs. W. D. Hancock, their children Debbie, Mike and Deanna of San Diego, Calif. visited his parents the Glenn Hancocks during the holidays.

## GOVERNORS COMMITTEE MAKES FOR REACHING PLANS FOR THE TEXAS PUBLIC SCHOOLS

The new school plan has just about everyone in these parts rather shook up, you might say.

Governor Connally's Blue Ribbon educational committee has recommended broad and far reaching changes in the entire state program.

In general they want to combine the school in each county to schools of a minimum of 2600 students. For example, in Crosby County they have three schools, Crosbyton, Ralls

and Lorenzo and all three of them have a total of 2600 pupils. It is thought by some this was used as a guide line.

Jayton and Kent County people can well be concerned over the matter. They may leave a county school in Kent County for awhile, but eventually, and that not too long in the future. It would create too many inequities.

There would be only a very few schools left that Jayton could compete with, and that would require much travelling.

It is true, the ideal school would need more students than in Jayton; in order to offer a few more courses that some of the students may want.

But it is also true that the Jayton school is now doing a very fine job.

It has a very low figure of drop outs, with many, many going through all twelve of the grades right here in the local system.

Also, a very high percentage of the Jayton students go on to college, and a very high percentage of them make the grade and graduate with good grades.

One local school spokesman said this week, that he felt if some schools are of poor academic quality and are not conducting good schools, the Texas Education Agency is at least partly at fault for allowing this to happen. They are in constant touch with these little schools and know how they are doing, and accreditate them each year.

The editor of the Chronicle has seen the film that the Girard PTA plans to show. It is rather interesting. It outlines generally the new program from a financial standpoint.

It states that if the new plan is put into effect the cost of local education will go up by about two and a half times. It would cost about four percent of the annual income, it is said. And it will also take most of the responsibility of the school from local people and put it in the hands of the State and National Educational forces.

There is something you can do. It may help little, or more than that, who knows? New State leaders will be Governor Preston Smith, Lt. Governor Ben Barnes; State Senator David Ratliff of Stamford and State Representative Renal Rosson of Snyder. A telephone call, or a letter or personal visit to any or all of these men would help.

Jayton Superintendent R. N. Pierce is in Austin this week working on the matter. The committee has put out a map, which I have not yet seen. I am told that the present plans are to put Girard into a Dickens County unit with Spur, Patton Springs and McCadoo.

County Supt. Bob Gallagher has attended a number of meetings about the plan, and he, too, is working on the matter.

## School Census Bieng Taken

This month is the time to take the school census, and Jari Parker at the school office is in charge of it this year as in past years.

They especially need to contact parents of children who will go to school for the first time next school year.

For any child not enumerated call the school office CE7-2991.



THE FIRST FOUR—Lt. Governor Preston Smith (center) happily displays the first four tickets sold to the 1969 Democratic Victory Dinner. The dinner will be held in Austin on Jan. 20. Smith will be inaugurated as governor the next day. The \$25 tickets now are on sale throughout the state. At right is Dr. Elmer C. Baum, chairman of the State Democratic Committee, which is sponsoring the dinner. At left is former Lt. Gov. Ben Ramsey, now on the Railroad Commission, Ramsey and Dr. Baum are general chairmen of the Austin Inaugural Committee.

## IN HOSPITAL

Mrs. Ralph Newton is in the Rotan Hospital where she had surgery the first of this week.

## IN CROSBYTON

The Lee Parkers, Craig Harrison and Tommy Stanaland spent Sunday afternoon in Crosbyton. They found Lee's mother doing very well.

## WITH MUMPS

Louis Smith and four of their children are home with the mumps.

Two grand sons visited Grand parents Mr. and Mrs. Virgil Kilpatrick during the holidays, the boys are from Snyder and the sons of Mr. and Mrs. Al Ray Young.

# The Jayton Chronicle

Box 227, Jayton, Texas 79528. Ph. 915 CE7-3593

Afton E. Richards Owner and Publisher

Faye Alexander Managing Editor

Published every Friday Morning, at the Chronicle Building, in Jayton, Kent County, Texas 79528.

Entered as Second Class Mail at the Post Office at Jayton, Texas, 79528.

Subscription price by mail \$3.00 Per Year

ADVERTISING RATES: Classified, 3c per word first insertion, 2c per word each succeeding issue, 50c per issue minimum charge. Local and National Display rate, 70c per column inch, or 05c per agate line.



### Citation by Publication

#### THE STATE OF TEXAS

To: Dovie Jones, if she be living, and if she be dead, the heirs and legal representatives of Dovie Jones, whose names are unknown to Plaintiffs, and their legal representatives; W. M. Fullbright, if he be living, and if he be dead, the heirs and legal representatives of W. M. Fullbright, whose names are unknown to Plaintiffs, and their legal representatives; J. W. White, if he be living, and if he be dead, the heirs and legal representatives of J. W. White, whose names are unknown to Plaintiffs; and their heirs and legal representatives; and all of the unknown owners and claimants to the lands and premises hereinafter described, or any part thereof, all of whose names and residences are unknown to Plaintiffs, and all of whom are hereinafter referred to as defendants, defendants in the hereinafter styled and numbered cause, GREETING:

You, and each of you, are hereby commanded to appear before the District Court of Kent County, Texas, to be held at the courthouse of said county in the City of Jayton, Texas, Kent County, at or before 10 o'clock A. M. of the first Monday after the expiration of 42 days from the date of issuance hereof: that is to say at or before 10 o'clock A. M. of Monday, the 27th day of January, 1969, and answer the first amended original petition of Monroe Davis and wife Pearl Davis, Plaintiffs, in cause Number 1104, styled Monroe Davis et ux vs. Dovie Jones, et al, in which the following persons are Plaintiffs: Monroe Davis and wife, Pearl Davis; and the following persons are defendants: W. H. McKinzie, Lillie Burleson, joined by her husband, R. C. Burleson; Myrtle Brannan, joined by her husband W. F. Brannan; Sallie Osborn, joined by her husband Armstead Osborn; J. H. Meador; Joe R. Meador, A. B. Meador, Roy Meador, Lee Roy Meador; Juanita Moorhead, joined by her husband, L. D. Moorhead; Bruce Meador; Dovie Jones, if she be living, and if she be dead, the heirs and legal representatives of Dovie Jones, whose names are unknown to Plaintiffs, and their heirs and legal representatives; W. M. Fullbright, if he be living and if he be dead, the heirs, and legal representatives of W. M. Fullbright, whose names are unknown to plaintiffs, and their heirs and legal representatives; J. W. White, if he be living, and if he be dead, the heirs and legal representatives of J. W. White, whose names are unknown to the Plaintiffs; and their heirs and legal representatives; and all other unknown owners and claimants of the lands and premises hereinafter described or any part thereof; all of whom are hereinafter referred to as Defendants and which original petition of Plaintiff was filed in said court on the 1st day of November, 1968, with a first amended petition being filed on the 11th day of December, 1968;

and the nature of which suit is as follows: A trespass to try title suit in which Plaintiffs seek judgment for the title and possession of the following described real estate siting in Kent County, Texas, to-wit:

All of Lots Nos. Four (4), Five (5), and Six (6) Block "R" Jay Addition to the Town of Jayton, Kent County, Texas.

All of Lots Nos. One (1), Two (2), Three (3) Four (4), Five (5), Six (6), Seven (7), Eight (8), Nine (9), and Ten (10), in Block "S" AND all of Lots Nos. Three (3), Four (4), and Five (5), in Block "R", McKinzie Addition to the Town of Jayton, Kent County, Texas, as is more fully shown by the Plaintiffs' original petition and 1st amended original petition on file in this suit.

If this citation is not served within ninety days after the date of issuance, it shall be returned unserved.

The officer executing this process will promptly execute the same according to law, and make due return as the law directs.

Witness Hartense North, Clerk of the District Court of Kent County, Texas.

Given under my hand and seal of said court at office in the City of Jayton, this 11th day of December, 1968.

Signed: Hartense North, Clerk of the District Court of Kent County, Texas, by Edith Williams, Deputy.

Issued this 11th day of December 1968, Hartense North, Clerk of the District Court of Kent County, Texas, by Edith Williams, Deputy.

**BABY SITTING.** Will keep children in my home or yours. CE7-2826. 12 6 4c

**FOR FAST Ambulance Service**  
call LITTLEPAGE Funeral Home  
Aspermont 3301

**Dr. O. R. Cloude**  
CHIROPRACTOR  
Spur, Texas

**LONG'S LAUNDRY**  
DRY CLEANING AND LAUNDRY SERVICE  
Special, White Shirts, Folded or on Hanger  
19c until January 31st  
Your Business Will Be Appreciated

**Parker Butane and Appliance**  
Butane - Propane  
Call CE7-2489 Day or Night  
YOUR BUSINESS APPRECIATED

## GIRARD Pot Shots

Mrs. Lois Simpson and A. B. visited her Uncle Charles Bailey in a Lubbock hospital last week. Mr. Bailey whose home is Du-mont underwent surgery in Lubbock.

Visiting in the Cecil Hagar home during the holidays were: Mr. and Mrs. G. C. Olliff and Paula of Kermit, Trey Hagar and

FOR RENT: Nice one room house across highway from nursing home. Ideal location for nurse. Butane and water furnished. Call CE7-2489 or see Lee Parker.

**NEEDED NOW** women with ambition to earn money. Good income, part or full time. Territory now open in Girard. Write Avan Manager, Box 4069, Wichita Falls, Texas.

Beef and hogs for your freezers and lockers. We also custom slaughter, clean sanitary facilities. Experienced staff. BLACKSHEAR LOCKER, Spur, Texas.

**LULA'S BEAUTY SHOP** Open Tuesday through Saturday. Phone CE7-2235 for appointment.  
Wig and Wiglet Service Your business appreciated.

**SEE ME FOR GRAVEL** Gravel and stucco or plaster sand for sale, delivered to your location or loaded on your truck at the pit.

**FLOWERS**  
For Every Occasion  
Jayton Flower and Gift Shop  
Mrs. F. O. Harrison  
Phone CE7-3965  
Girard Representative  
Mrs. Pete Sherer  
AT4-2382 AT4 2363

**Hi Ho Drive In**  
SPUR, TEXAS  
First show at 6 to 8 p. m.

Friday and Saturday  
MGM presents An Allen Klein production  
starring **Tony Anthony**  
**THE STRANGER RETURNS**  
METROCOLOR

Sun. Mon. Tue.  
**Sidney Poitier**  
For Love of My Country  
METROCOLOR

family of Arlington, and the Lane Bachmans of Oil Center, N.M. Mr. and Mrs. Bill Williams from Lubbock and Miss Beth Williams visited their parents Mr. and Mrs. Lewis Williams during the holidays.

Thursday night, Jan. 9th is the big night for the Kent County Grand parents Club. A sausage and waffle supper, don't forget.

Mr. and Mrs. Raymond Morgan and daughter of Roscoe and Mr. and Mrs. Jake Simmons of New Mexico visited the Ted Darrens during the holidays.

Keith Galbreath underwent foot surgery in a Lubbock hospital Christmas week.

Sandra Phillips from Clovis, N.M. visited in the home of Mr. and Mrs. Jesse Daughtry in the Red Mud community Christmas week.

Mr. and Mrs. Charles Parks of Jayton visited Tom Cooper in a Lubbock hospital last week.

Mrs. Ethel Long spent Christmas with her daughter and family Mr. and Mrs. Will Watson in Odessa.

Mrs. Amanda Harris received word that her brother Jack King had suffered a heart attack in Ft. Worth.

Mrs. Travis Wilson and sister Mrs. Jack Patton spent New Years night with their brother

and wife, Mr. and Mrs. O. D. Thompson in Midland. It seems that the "Kennedy Clan" are a very determined family - since through their clever promotion schemes they managed to get enough of the Senate votes to over throw Russell Long as the Democratic whip of the Senate. But it is possible that the Senators who voted for Kennedy may have stomped their toe in promoting Senator Kennedy, of course their aim to elect another Kennedy as President of the United States in 1972. However the voters haven't forgotten the "Bay of Pigs" and the take over by Fidel Castro of Cuba and a Kennedy was responsible for that deal.

Kent County Judge, Bobbie Ted Gallagher brought two fine messages at the Girard Baptist Church last Sunday in the absence of the Pastor Rev. Victor Crabtree who is visiting a daughter near Houston.

Mr. and Mrs. Walter Brooks and Mrs. Jess Brooks have been very ill with the flu.

A daughter of Mr. and Mrs. Russell Wright is ill with the mumps at her home west of town.

Mr. and Mrs. Larry Hight were luncheon guests Sunday in the home of Mr. and Mrs. George Willis.

## YOU DON'T PULL YOUR SAFETY DEPOSIT BOX AROUND AFTER YOU!

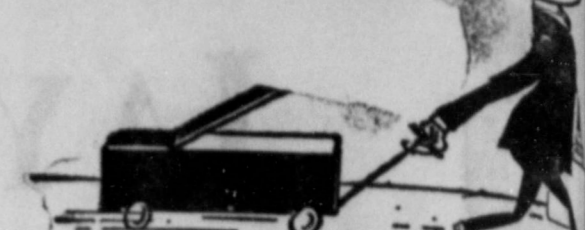

That's the nice part about a Safe Deposit Box. You know EXACTLY where it is... and the valuables you put in it. Papers kept at home have a habit of moving around... you can't always "put your hand on them." So play it safe... lock those valuables up in a Safe Deposit Box at our bank... the one place where they STAY PUT! Burglar proof and fire proof... and only pennies a week!

## KENT COUNTY STATE BANK

1969 Caprice Coupe



No clowns. No hoopla. No funny hats. This is an event for the serious car buyer. The man who has X number of dollars to spend and is determined to get his money's worth and maybe more. Come to a Chevrolet Showroom during our Value Showdown. Ask the man to show you, on paper, how you can order most any 1969 Chevrolet with a big V8 and automatic transmission for less than you could last year. Then go down the street or across town and see how we stack up against Those Other Cars. We think you'll wind up with Chevy. More people do, you know. Putting you first, keeps us first.

# The Chevrolet Value Showdown is on.

Enjoy clean, flameless

# ELECTRIC HEAT

You don't SEE it ... you FEEL it.

For FREE Survey and Estimate  
CONTACT: WEST TEXAS UTILITIES COMPANY

The J  
NOTICE  
Notice  
the Kent  
Court will  
following  
Asphalt U  
be sealed  
County C  
on or bet  
February  
time all b  
The un  
this speci  
the latest  
current p  
to comme  
shall be  
terial and  
equipment  
furnished  
cation sha  
facture  
sound eng  
It is rec  
be compl  
justed, a  
ing standa  
ment be it  
made read  
eration, p  
the purch  
Bidders  
their bids,  
cations, p  
other rela  
to fully de  
the bidder  
This litera  
engine cha  
dard condi  
ture and p  
horsepower  
characteris  
If the eq  
fers from  
tained i  
such diffe  
plained in  
sheet attac  
labeled as  
will receive  
such devia  
from the i  
cations and  
terest of  
Specificatio  
All equi  
ents shall  
following  
1. TANK  
made from  
less than  
and not le  
heads, all  
Tanks to  
less than  
placed cro  
tank to pr  
of material  
overflow p  
and not le  
out openi  
charging o  
basket type  
acting. Ins  
Thermomet  
ted with  
thermomet

**NOTICE TO BIDDERS**

Notice is hereby given that the Kent County Commissioners Court will receive bids on the following described 600 gallon Asphalt Unit. All bids must be sealed and received at the County Courthouse in Jayton on or before 10:00 A. M. on February 10, 1969 at which time all bids will be opened.

The units furnished under this specification shall be of the latest improved model in current production (as offered to commercial trade) and shall be of good quality material and workmanship. All equipment and components furnished under this specification shall be of new manufacture in accordance with sound engineering practice.

It is required that the unit be completely assembled, adjusted, all equipment including standard and extra equipment be installed, and the unit made ready for continued operation, prior to delivery to the purchaser.

Bidders shall submit with their bids, detailed specifications, photographs, and all other related data necessary to fully describe the equipment the bidder proposes to furnish. This literature shall include an engine chart corrected to standard conditions of air temperature and pressure showing the horsepower and other engine characteristics.

If the equipment offered differs from the provisions contained in this specification, such differences must be explained in detail on separate sheet attached to the bid and labeled as such. All such bids will receive consideration if such deviations do not depart from the intent of the specifications and are in the best interest of the purchaser.

**Specification**  
All equipment and components shall meet or exceed the following specifications:

1. TANK. Elliptical in shape made from tank steel with not less than No. 12 gauge shell and not less than No. 10 gauge heads, all electrically welded. Tanks to be equipped with not less than No. 12 gauge steel placed crosswise inside of the tank to prevent rapid shifting of material. Not less than 2 in. overflow pipe inside the tank and not less than 2 in. clean-out opening. Unit to have charging opening with gasket, basket type strainer and quick acting fastener or fasteners. Thermometer well in tank fitted with an inspector's type thermometer registering up to

500 degrees F. Tank to be insulated with no less than 1 1/2 inch thick rock wool blanket, with 18 gauge metal jacket.

2. HEATING UNIT. Two sets of not less than 6 inch U-type return heat flues located in lower half of tank. Necessary arrangements provided for expansion and contraction. Two removable heavy duty torch type burners shall be furnished. A 20-gallon fuel tank with safe piping to burners. Burners to use kerosene and are to be properly shielded from draught. Fuel to be pumped from tank to burners with a fuel pump V-belt driven with clutch connected to engine with by-pass around the pump through relief valve to maintain proper pressure under all engine speeds. A connection is to be provided for connecting up an additional torch if desired for separate thawing, drying, etc.

3. PUMP. Rotary type with not less than 2 inch suction and discharge openings. Pump to have a capacity of not less than 100 gallons per minute at 400 RPM. Pump valves and piping are to be enclosed in weatherproof warming housing of reinforced steel with ample door. Pump is to be provided with pressure relief valve to eliminate all danger of excessive pressure in lines and permitting by-passing of material when valves are closed.

4. ENGINE. Four-cylinder air cooled gasoline engine of not less than 20HP. with enclosed gear reduction drive; clutch air cleaner; governor; magneto carburetor and electric starting SYSEM complete with battery. Engine to be directly connected to material pump through flexible coupling. Wisconsin Model VE-4 or equal.

5. VALVE MECHANISM. So arranged that operator can do the following. Fill tank through pump from drums or supply tank; circulate material in the tank while heating; spray from tank through hand spray; spray from tank through spray bar; gravity draw-off connecting from tank to fill hand pots; drain pump and pipe lines without draining tank; transfer material from one outside source to another; arrangement to shut off flow to rear bar when using hand spray.

6. SPRAY BAR. Unit shall be equipped with a basic six (6) seven (7) or eight (8) ft. lateral shifting Full Circulating Spraybar with instant cut-off nozzles which must be on 4

inch centers and include two each extensions, folding type, to give a total length of twelve (12) ft. Spraybar to be adjustable by operator from the platform from approximately eight (8) to twenty (20) inches vertically. All operating control levers and operators' platform to be mounted at rear and on left side of the unit.

7. Hand Spray Hose and Bar: Not less than 3/4 inch pipe with insulated or cold handles and control cock. Nozzle of the fan type. Not less than 15 ft. of 1 inch flexible metal hose with coupling and fittings.

8. Operator's Platform: Provide at rear so operator can handle machine while applying material. Platform must be at least 12 inches by 24 in.

9. Strainers: Located in man hole underneath filler opening and in pump or pump suction line to prevent foreign matter from damaging pump. Strainers to be easily accessible for cleaning.

10. Fenders. Made of not less than No. 14 gauge steel and to be not less than 16 inches wide.

11. Frame: To be of heavy duty construction (or not less than 5 inches Channel or 4 inches boxed channel) and so designed as to provide for high speed trailing without the possibility of tipping or side swaying.

12. Axle. To be not less than 2 3/4 inches solid square bar of high tensile steel.

13. Springs: Not less than 8 leaf semi-elliptical leaf springs approximately 2 1/2 inches wide and 38 inches long. If alternate design offered, the springs must have comparable carrying capacity.

14. Mounting. Unit to be mounted on semi-trailer with single axle; with two dual wheels and four new 7.00 - 20,

**'69 Ford.  
Spend 15 minutes  
inside the year's  
most talked about  
car.**

The '69 Ford LTD is the best-selling car in its class. Because it offers you so much more than the others.

Take a test drive. Fifteen minutes will show you what makes Ford so special. A front seat area so spacious it's called the Front Room. A wheelbase longer than Chevrolet's for an extra-smooth ride. The road-holding grip of a track as wide as Cadillac. All wrapped up in a car that's amazingly agile. Ford's turning circle is even smaller than Plymouth's.

The 1969 LTD was designed to ride quieter than the LTD that was quieter than a Rolls-Royce. Come in now. Talk it over. Try it out. Take it home.



**Then try  
to talk  
yourself  
out of it.**

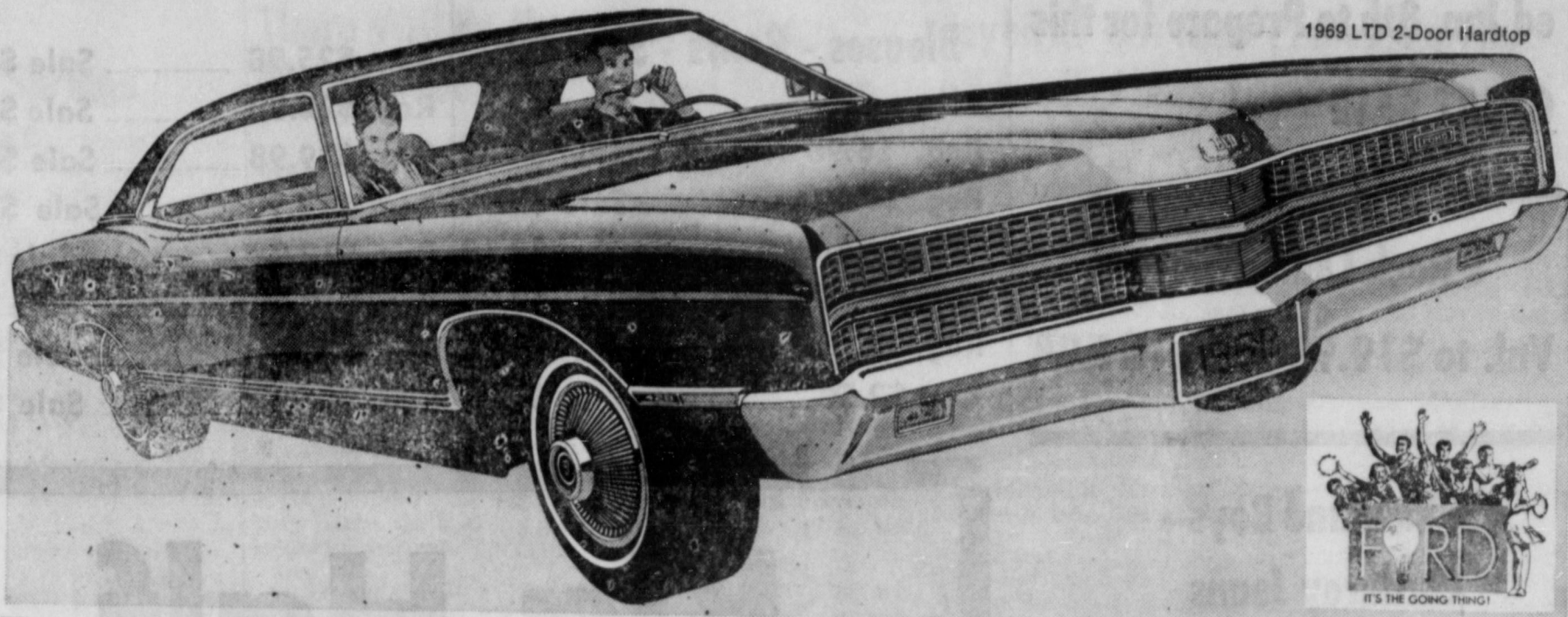

1969 LTD 2-Door Hardtop

The place you've got to go to see what's going on—your Ford Dealer! Save at his Pop-Option Sale!

**Goodall FORD Sales**  
JAYTON, TEXAS

Chronicle Ads Get Results

**SPOT Grocery**

GOLD BOND STAMPS DOUBLE ON WEDNESDAY

Mon. Thru Friday 7:30 to 8:00

12 to 2 on Sunday

Keith Frozen and Pre-cooked 4 for  
**Fish Sticks \$1**

Toilet Tissue Zee 4 rolls 39c

Fruit Cocktail D-M No. 303 3 for 89c

Grape Juice 12 oz Welsh Fro. 39c

Kounty Kist Corn 12 oz 5--\$1.00

Nabisco Premium 1 lb box

**Crackers 29c**

Pumpkin Pies Banquet each 39c

Ice cream Foremost half gal. 69c

Mellorine Foremost half gal. 39c

Cool Whip Birdseye frozen pint 33c

10 lb. bag

**SPUDS 49c**

Bananas lb 15c

GRAPE FRUIT Ruby red lb 10c

**Dr. John W. Kimble**  
OPTOMETRIST

Spur Chamber of Commerce Office Tuesday Afternoon

**Service and Quality a Specialty**

Kent County Residents call Collect day or night  
CE7-3692 or CE7 3316 or CE7 2637

**ROGENES FLOWERS**

**NOW SERVING - -**

Hamburgers - French Fries - Coffee - Shakes  
Sundaes - Sno-Cones - Soft Drinks - Floats  
Slushes - Now Featuring Soft Ice Cream  
In Any Amounts - Come by and Try Us

**THE TEEN SCENE**

**Wanted--**

COTTON TO GIN

**WE Are Now Ready to Gin Your Cotton  
From Near and Far**

**JAYTON FARMERS CO-OP GIN  
JAYTON, TEXAS**

8 ply tires. (All tires to be Nylon Cord Body Construction).

15. Painting, Exterior: With exception of trim, unit shall be painted to match a uniform color, Federal yellow No. 13538 of Federal Standards No. 595.

The Commissioners Court of Kent County reserves the right to reject any and all bids.

Successful bidder will deliver equipment to Jayton, Kent County, Texas, during regular working hours 8:00 a. m. to 5:00 P. M. Monday through Friday. Bids must show date of expected delivery and failure to make delivery by indicated date without just cause and notification may result in cancellation of order.

Bobbie T. Gallagher, County Judge, Kent County, Texas.

Are you happy, or unhappy about something that is happening in government. Would you like to see some change made? Would you like to write some one about it? Then here is where to write:

In U. S. Congress

U. S. Senator Ralph W. Yarborough, Senate Office Building, Washington, D. C.

U. S. Senator John Tower, Senate Office Building, Washington, D. C.

U. S. Congressman Graham Purcell, House Office Building, Washington, D. C.

In The Legislature  
State Senator Devid Ratliff, Stamford, Tex. 79553.

State Representative Renal B. Rosson, Snyder, Texas 79549.

**Buy your face  
a razor.**



Gillette Techmatic  
Razor \$2.95

**YOU CAN GET  
RELIEF FROM  
HEADACHE PAIN**

STANBACK gives you FAST relief from pains of headache, neuralgia, neuritis, and minor pains of arthritis, rheumatism. Because STANBACK contains several medically-approved and prescribed ingredients for fast relief, you can take STANBACK with confidence. Satisfaction guaranteed!



30¢ 25¢ 69¢ 98¢

# JANUARY CLEARANCE

Sale Starts 9:00 a. m. January 9th

The Store Will Be closed Jan. 8th to Prepare for this GREAT SALE

1 Rack Ladies Dresses  
Val. to \$19.98 Sale - - \$4.98

Men and Boys  
Corduroy Jeans  
\$3.00

A Few Pair Mens  
Dress Shoes  
\$5.00

One Group of  
Men and Boys Shirts  
\$1.19

Piece Goods  
Largest Selection Between  
Abilene and Lubbock  
Reg. \$7.48 value - - - Sale \$5.48  
Reg. \$4.98 value - - - Sale \$3.48  
Reg. \$4.48 value - - - Sale \$3.18  
Reg. \$3.99 value - - - Sale \$2.98  
Reg. \$3.48 value - - - Sale \$2.48  
Reg. \$2.98 value - - - Sale \$2.18  
Reg. \$2.48 value - - - Sale \$1.88  
Reg. \$1.99 value - - - Sale \$1.48  
Reg. \$1.59 value - - - Sale \$1.18  
Reg. 98c value - - - - Sale 68c

More Items On Sale Too  
Numerous to Mention

## Girls Sportswear

Blouses - Pants - Sweaters  
Reg. \$6.98 ..... Sale \$4.48  
Reg. \$5.00 ..... Sale \$3.98  
Reg. \$4.50 ..... \$3.18  
Reg. \$3.98 ..... \$2.98  
Reg. \$3.00 ..... \$2.18  
Reg. \$2.50 ..... \$1.88

## Men and Boys Coats

Reg. \$25.98 ..... Sale \$17.98  
Reg. \$22.98 ..... Sale \$15.98  
Reg. \$19.98 ..... Sale \$14.98  
Reg. \$15.98 ..... Sale \$11.98  
Reg. \$12.98 ..... Sale \$8.98  
Reg. \$10.98 ..... Sale \$7.98  
Reg. \$7.49 ..... Sale \$5.48  
Reg. \$6.98 ..... Sale \$4.98

# Big Half Price Sale

Ladies Blouses	Mens Sweaters
Ladies Dresses	Boys Sweaters
No "Hold Outs"	Ladies Sweaters
Justin Cowboy Boots	Girls Sweaters
Ladies Sleep Wear	Ladies Coats
Ladies Shoes	Ladies Sportswear
Flats and Casuals	Pants and Skirts
Men's Acme Cowboy Boots	

# GREAT BUYS

**BOXHOLDER**

City	Route
<b>Tony Lama Boots</b>	
Reg. \$53.98	Sale \$38.98
Reg. \$44.98	Sale \$31.98
Reg. \$41.98	Sale \$29.98
Reg. \$39.98	Sale \$28.98
Reg. \$34.98	Sale \$24.98
Reg. \$31.98	Sale \$22.98

**Boys Dan Post Boots**

Reg. \$18.00	Sale \$12.98
Reg. \$15.98	Sale \$10.98

**Wash - N - Wear Pants**

Reg. \$12.98	Sale \$9.98
Reg. \$9.98	Sale \$7.48
Reg. \$9.00	Sale \$5.98
Reg. \$8.00	Sale \$5.48
Reg. \$7.00	Sale \$4.98

**Men and Boys Shirts**

Reg. \$9.49	Sale \$6.48
Reg. \$7.98	Sale \$5.48
Reg. \$6.48	Sale \$4.58
Reg. \$5.98	Sale \$4.28
Reg. \$5.48	Sale \$3.98
Reg. \$4.48	Sale \$3.18
Reg. \$3.98	Sale \$2.98
Reg. \$3.29	Sale \$2.38
Reg. \$2.98	Sale \$2.28
Reg. \$2.19	Sale \$1.58
Reg. \$1.98	Sale \$1.48

All Sales Final  
No Refund  
No Exchange  
No Lay Away  
No Wrapping

# MCATEER'S

Jayton, Texas

VO  
This  
IN  
Last Fr  
me over  
where I c  
about one  
Springs.  
a few mi  
and then  
in less th  
This wa  
by air, an  
it. Jet air  
thing to l  
turns on t  
the speed  
as he t  
climbs and  
it seems  
30,000 feet  
miles abo  
lock small  
the Plains  
tion lines  
we were n  
seconds.  
appeared  
The tri  
from Albu  
was very  
ered above  
with their  
time to a  
looking do  
15,000 feet,  
Colorado  
second lat  
200,000 feet  
ful, nesting  
mountains.  
Pike's peak  
mer resort  
English at  
original pa  
told its f  
look like  
to do so.  
In the l  
two nights,  
ed the wea  
window. I  
out this w  
view of P  
I had be  
winter weat  
beautiful s  
parts of th  
there. Th  
ground th  
I boarded  
afternoon f  
got off 35  
pilot made  
before we  
On the  
a fellow p  
man that I  
at Anchora  
hours of t  
downs at  
Denver, he  
baquerque  
As I board  
Springs,  
passenger s  
Negro men  
eight inch  
their heads  
the plane.  
them to g  
seating are  
boarding p  
drinking co  
number m  
ride into  
behind the  
bar of you  
by a fellow  
the Univer  
basketball  
back home  
game.  
From A  
book I sat  
and a very  
le about 40  
seats. Lots  
they were  
She was  
her husband  
picked out  
as we flew  
where they  
told me in  
art class  
were seven  
did not ad  
When I  
plane in U  
See B