

PRIZE WINNING FOODS

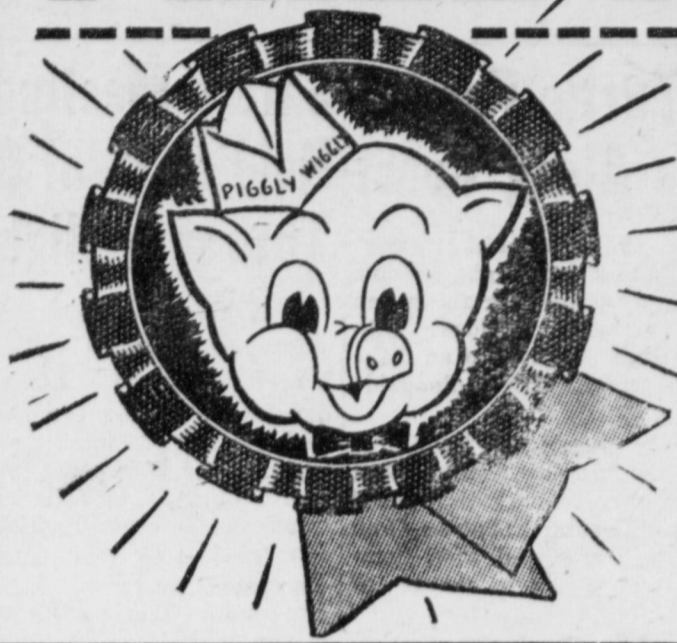

for every MEAL!



Coffee

Maxwell House lb. 99c
 H & H . . . lb. 89c
 Yarborough's . lb. 95c

SPECIALS FOR FRIDAY & SATURDAY, JULY 20 & 21



Snowdrift

3 pounds

89¢



Gold Medal

FLOUR

5 pounds

47¢

LeGRANDE CORN 303 can 2 for 25c
Del Monte Spinach 303 can 2 for 25c
 Campfire
PORK & BEANS 300 can 3 for 25c
 Rotel Fresh
Blackeye Peas 300 can 2 for 25c
Scotty DOG FOOD tall can 3 for 23c
BABO reg. can 2 for 23c

FAB or VEL

large 30c

Fleecy White Hi-Lex

BLEECH

1/2 gal.

29¢

Skinner's Cut

MACARONI or SPAGHETTI

7 oz. box
2 for 23c

Minit

RICE

15 oz.

39¢

Libby's Tender

SWEET PEAS

303 can 19c

Libby's Cut Green

BEANS

303 can

15¢



Elberta

PEACHES

3 lbs. 25c

Ligon

TOMATOES

ctn. 15c

Valencia

ORANGES

3 lbs. 25c

Pascal

CELERY

large green stalk 13c

FROZEN FOODS

Libby's

STRAWBERRIES

10 oz. 29c

Libby's Whole

BABY OKRA

10 oz. 25c

SUN VALLEY OLEO

pound 20c

Gelatin Dessert

JELLO

3 FOR 25¢

Tri-Valley

FRUIT COCKTAIL

303 can 23c

Tri-Valley Halves

PEACHES

2 1/2 can

33¢

Northern White or Colored

TISSUE

3 rolls 25c

SUGAR

5 lbs.

47¢

QUALITY MEATS

No Bone - No Waste - Just Bread and Fry

VEAL STEAKETTES

pound 49c

Good Veal

BRISKET STEW

pound 23c

Texas Brand

SLICED BACON

pound 35c



CALIF LIVER

pound 39c

Swift's Premium

ALL MEAT FRANKS

pound 39c

Decker's

ALL MEAT BOLOGNA

pound 39c

Good Veal Chops lb. 49¢

Good Veal

CHUCK ROAST lb. 35¢

Good Veal

CROWN ROAST lb. 39¢

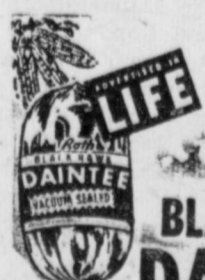
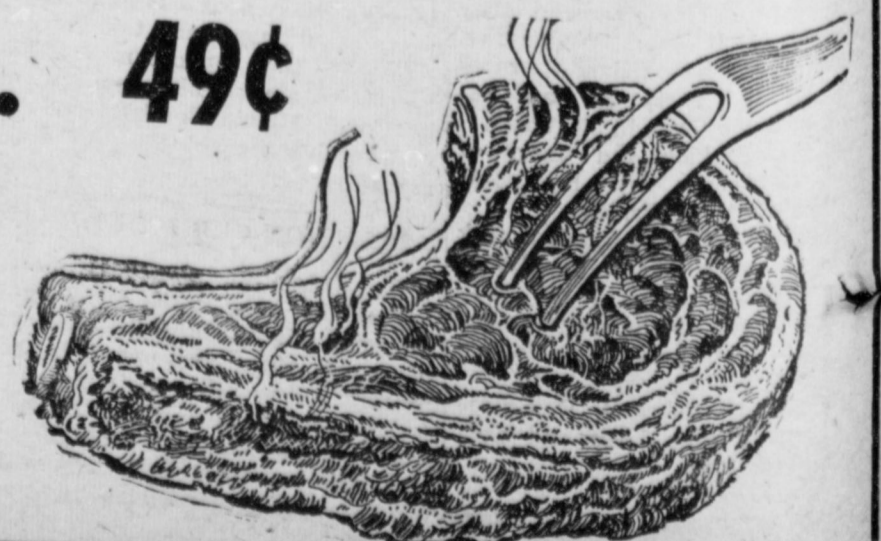

Real Elegant Eating!

RATH BLACK HAWK DAINTEES

Boneless, Lean, Bake or Fry

lb. 59c

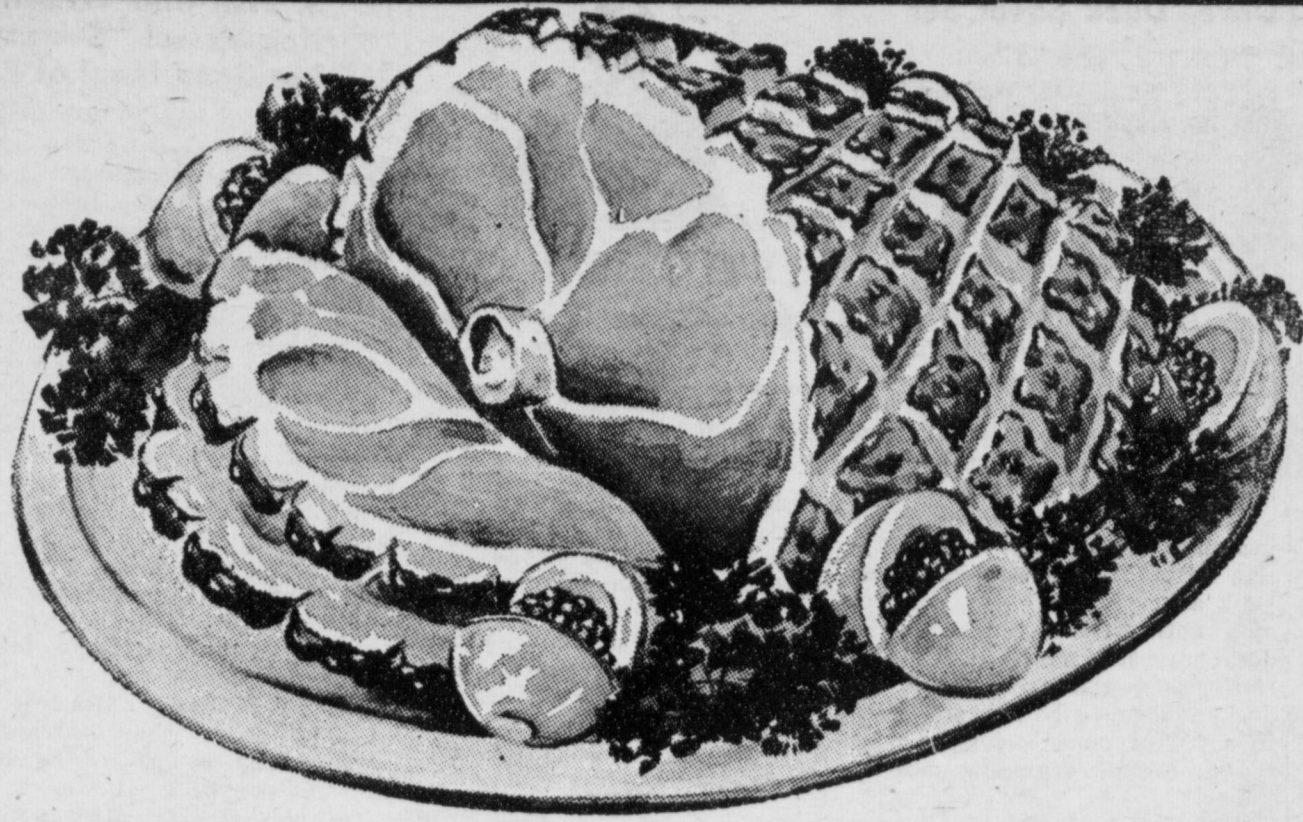

"Turns a Meal Into a Feast"

DECKER'S HICKORY SMOKED PICNIC



HAMS 6 - 8 lb. average POUND **33¢**

"It's Always Sweet and Lean" — Decker's

Thick Sliced Bacon 2 lbs. 79¢

Specials for Friday and Saturday at West's Red & White

"A Real Feasting Dish" — Swift's Premium Heavy Beef

Chuck Roast lb. 39¢

"Tasty for Any Meal" Decker's Tall Corn

FRANKS
package **35¢**

Crisp and Flavorsome Sun Spun

BACON
pound **39¢**

Old Faithful Wisconsin Longhorn

CHEESE
pound **49¢**

"Temptingly Flavored" — Old Fashioned

Smoked Sausage lb. 39¢

"Delicious for Sandwiches"

All-Meat Bologna lb. 39¢

Fresh Ground

Hamburger 3 lbs. 89¢

Shoulder Round

Swiss Steak lb. 39¢

FROZEN FOODS

Tree Sweet **ORANGE JUICE**

15¢

Morton Cherry, Apple or Peach **LEMONADE**

15¢

Welch's **GRAPE JUICE**

6 oz. **19¢**

Tree Sweet **POT PIES**

23¢

"GARDEN FRESH"

FRUITS and VEGETABLES



California Elberta **PEACHES**

lb. 15¢

California **LETTUCE**

head 10¢

Sun Kist **LEMONS**

6 for 15¢

Pascal **CELERY**

stalk 15¢

Our Value 303 **TOMATOES**
2 for **25¢**

Hunt's **Tomato Sauce**
3 for **25¢**

Bright and Early **COFFEE**
pound **79¢**

Yarborough or Admiration **COFFEE**
pound **95¢**

Red & White **MILK**
2 for **25¢**

Andy **DOG FOOD**
2 for **15¢**

Decker's Iowana

Oleo lb. 19¢

Red & White

COFFEE lb. 98¢

Delight

DOG FOOD 3 for 25¢

TIDE or CHEER 30¢

Sun Spun

BREAD large 21¢

Our Value No. 1

Cut Green Beans 3 for 25¢

Bama

20 oz.

RED PLUM JAM 31¢

Carnation

MILK 2 for 27¢

Quart

WESSON OIL 79¢

SUGAR 5 lbs. 47¢

Gulf

SALT 9¢

Northern

TOILET TISSUE 3 for 25¢

Northern

NAPKINS 12¢

Fresh Country

EGGS doz. 49¢

Starkist

Chunk Style TUNA 27¢

3 pounds

FLUFFO 93¢

Pinto

Beans lb. 10¢

Red & White

3 lb. can

Shortening 83¢

Gold Medal

FLOUR

5 pounds **47¢**

Sun Spun

Salad Dressing

quart **39¢**

1/2 gallon Foremost

Mellorine-Big Dip Only 49¢

WOW! What Food SAVINGS

Dessert-Bridge Honors Friends

Mrs. A. B. Vogt of Boerne and Mrs. Fred Christilles entertained a group of friends with a dessert-bridge Wednesday afternoon at the Woman's Club building.



TASTY JOB—For Phyllis Tamore, eating on the job is required by her employer. A professional steak taster, she tastes and grades broiled samples of beef which is to be quick-frozen for market.

Second Baby Whooper Dies at Audubon Park

NEW ORLEANS — Audubon Park's baby whooping crane No. 1, about whom there was so much whooping, is dead.

Doctors said the chick, found dead yesterday in its cage, died of an extensive lung infection. The bird, widely celebrated after its emergence into the world last month, had been given a good chance for survival.

A second baby crane hatched three days after the first, but it disappeared within a few days. Park Supt. George Douglass theorized that an owl, rat or snake got into the cage and made off with it.

Special precautions had been taken at the New Orleans Zoo for the safe survival of crane No. 1. The cage was enclosed with wire, canvas and a wooden floor.

Doctors identified the fungus in the bird's lung tissue as aspergillus, a form of pneumonia common in some birds.

Yesterday zoo employees noticed the baby crane lying motionless on the ground. Attendants had to fight off the parents, Josephine and Crip, to get into the cage.

Douglass said the chick had been thriving well with a healthy appetite for shrimp, bugs and worms.

Douglass had hopes the parents would lay other eggs in the shelter next spring. Before the arrival of the two little cranes at Audubon Park, there were only 30 whooping cranes known to exist in the world.



ROBOT GUARDIAN—Emergency vehicle's broadcasting antenna is examined by Police Chief Jeremia O'Connell, of St. Louis, Mo. Vehicle equipped with the device projects a radio beam ahead of itself. Beam energizes special devices atop signals, setting their indications to "danger" and actuating special warning lights.

Broadways Vacation In Ruidoso, N. M.

Rev. and Mrs. W. D. Broadway left Monday morning for a two week's vacation in Ruidoso, N. M. They will visit with friends and relatives along the way.

MRS. SHIVERS ENTERTAINS YOUNG MATRONS CLUB

Mrs. A. C. Shivers entertained the Young Matrons Bridge Club in her home Wednesday. A salad course was served to 11 members and two guests.

CONGRATULATIONS

Mr. and Mrs. Alfred Pena announce the birth of a son, July 14 in the Rockport Hospital.

Miss Lola Bonner of Gregory visited last week with her sister and family, Dr. and Mrs. H. F. Elliot.

Mrs. Pat Anhenman and children of Houston visited last week with her parents, Mr. and Mrs. W. N. Sanders.

Mr. and Mrs. C. L. Grant had as guests last week Mr. and Mrs. Fred O'Brien of Pascagoula, Miss. The Grants and O'Briens also traveled to Mexico during the weekend where they enjoyed sight-seeing.

FATHER OF MRS. TAYLOR DIES IN SAN ANTONIO

Curt Allison, father of Mrs. C. L. Taylor, passed away in a San Antonio hospital Friday, July 13. Funeral services were conducted Saturday, July 14. His home was Sonora, Texas.

Mr. and Mrs. Jim Martin of Weslaco visited during the weekend with her parents, Mr. and Mrs. Harry McDow.

Mr. and Mrs. Leo Owens and family of Kenedy visited friends in Rockport Monday.

Mr. and Mrs. Melvin Borchert have Mr. Borchert's mother from Lockhart visiting in their home this week.

Dove, Duck Shoot Set

AUSTIN, Texas—The Game and Fish Commission recommended that duck and goose seasons open simultaneously in Texas this fall and acknowledged a slight Federal Fish and Wildlife Service increase in the mourning dove season.

Meeting in Austin, the Commission implied an anticipated curb in waterfowl hunting this fall by stating a preference that if the Federal authorities do reduce shooting privileges that the season's length, rather than the bag limit of five and ten birds, be cut.

Last year, the duck season was increased from sixty to seventy-five days. The goose season was kept at sixty days and did not open until fifteen days after the duck harvest began.

The Commission also authorized antelope harvests in both the Panhandle and West of the Pecos and voted the usual seasons for the various state areas which, through the Legislature, granted the Commission permission to set harvest regulations according to current conditions.

Public hunts to reduce surplus game on four demonstration experimental wildlife management areas in key state regions were authorized, and antlerless deer hunting to reduce deer overpopulation in Hill Country areas was again sanctioned with the exception of Kerr County which was exempted by request of Commissioner Hal Peterson of Kerrville.

The Commission decided to keep the whitewing dove season in the Rio Grande Valley closed for another year and approved purchase of the two hundred acre Longoria tract at \$300 per acre as a nesting area to expedite the whitewing dove comeback.

Adopting its annual budget, the Commission recognized coastal sentiment by authorizing \$150,000 for repairs to Rollover Pass, connecting East Galveston Bay with the Gulf. Tentative sanction was given to another \$300,000 for 1957-58. It reactivated the closing of Galveston Bay to oyster power dredges and ordered shell dredgers to begin belated conserving of fine shell.

A request by the city of Bowie in Montague County to close Amon Carter Lake to the use of nets and seines for taking fish was granted.

The Commission petitioned the Federal Fish and Wildlife Service to increase the limit of snow geese from five per day and five in possession since overpopulation of this species in the coastal marshes is reducing feed supplies ordinarily available to the more desirable species.

One change in regulations for the twenty-eight county Panhandle bracket requires plugging of shotguns to a limit of three shells for hunting quail and wild turkey.



Marriage Does Not Change Property Ownership

June is traditionally the month for weddings, and many couples will be taking marriage vows within the next few weeks. But, while a certain symbolic transfer of "worldly goods" is often associated with the wedding ceremony, under Texas law, the act of marrying another does not give you the authorization to take control of his property.

Generally speaking, each spouse has the right to control and dispose of his or her own separate property. The separate property of a husband or wife includes property owned by either before marriage, and that which is acquired by either after marriage by gift or inheritance. Any other property acquired after marriage is presumed by law to be community property until the contrary is clearly proved.

Aside from the ordinary community estate, there is a class of property known as the wife's "special community," which includes all the income from her separate real property, and probably the interest on bonds or notes, and dividends on stocks owned in her separate right. While the husband may have similar assets, the law accords them no particular distinction from ordinary community property.

Although the history of the matter is somewhat confusing, it appears that under present day law the husband has control of ordinary community property; but control of the wife's special community property is reserved to her.

Certain restrictions are imposed upon both husband and wife in exercising such control. For instance, the husband cannot legally dispose of community property in such a way as to defraud the wife, nor can he sell the homestead without her signature and acknowledgment. And the wife's sale or mortgage of her separate real estate, stocks or bonds is not valid unless her husband joins with her in the transaction—he must sign and execute the necessary legal papers along with her.

There are laws exempting the wife's separate and special community property from liability for debts incurred by the husband. Such liability is restricted to his separate property and the ordinary community property.

On the other hand, debts incurred by the wife in obtaining necessities for herself or the children all property belonging to either party, including the husband's separate property. For other debts which she has power to incur, only her separate and special community property are liable.

All of these distinctions emphasize the advisability of keeping proper records. By doing so the various classes of community and separate property owned by married couple will always be easily distinguishable. Each category will then receive the special protection afforded to it by our laws.

(This column, based on Texas law, is written to inform—not to advise. No person should ever apply or interpret any law without the aid of an attorney who knows the facts, because the facts may change the application of the law.)

U. S. Fish and Wildlife Service Vessel "Oregon" Makes Good Haul of Reds

The U. S. Fish and Wildlife Service Exploratory Vessel Oregon returned to Pensacola recently after a two weeks cruise in the Gulf of Mexico with approximately 2700 pounds of tails from the deep water red shrimp, caught in from 1500 to 1700 feet of water, and with a number of specimens of a large striped shrimp, as yet unidentified.

Fishing was carried out with a variety of nets, but, because the Oregon's crew is by now expert in this deep water fishing, only two nets were lost.

Highest catch rates on the red shrimp, which look as though they were already boiled when they come from the water, was obtained west and southwest of the Dry Tortugas in depths of 1260 to 1320 feet of water where catches averaged 225 pounds of heads on shrimp per drag. It was in this area, also, that the striped shrimp were caught in amounts varying from one to 45 pounds per drag. Drags were from two to four hours in duration, and resulted in 3145 pounds of heads on red shrimp from this particular area.

Drags made off Mobile and between there and the Mississippi Delta were also successful, and 2,055 pounds of heads-on reds were taken. Three drags made southwest of Tampa were unsuccessful.

A smaller deep-water shrimp was mixed with every catch.

Presbyterian Circle II Met at Jackson Home

Twelve members of Circle II of the First Presbyterian Church answered roll call at the meeting Thursday afternoon at the home of Mrs. James B. Jackson.

Mrs. J. H. Schleider presided over the business session. Report was made that 22 visits had been made by five members and 47 cards sent.

Mrs. A. Arnett Ward presented the lesson and Mrs. Ted Atwood gave the monthly emphasis. Mrs. Jackson served refreshment plates.

Tarpon Drive-In Theatre advertisement listing shows like 'FLESH MERCHANT', 'PEARL OF SOUTH PACIFIC', 'NAKED STREET', 'ALL THAT HEAVEN ALLOWS', 'KILLER IS LOOSE', 'BEHIND CLOSED SHUTTERS', 'GIRLS MARKED DANGER'.

CARD OF THANKS advertisement for Mrs. Mary Mullinax.

TRAIL DRIVE-IN THEATRE advertisement listing shows like 'The Conqueror', 'Ghost Town', 'Rawhide Years'.

PRIVATE WAR OF MAJOR BENSON advertisement listing cast members like Charlton Heston and Julie Adams.

LAW AND ORDER advertisement listing cast members like Ronald Reagan and Dorothy Malone.

SIX BRIDGES TO CROSS advertisement listing cast members like Fred MacMurray and Dorothy Malone.

MAN WHO NEVER WAS advertisement listing cast members like Clifton Webb and Gloria Grahame.

SURF THEATRE advertisement listing shows like 'The Conqueror', 'Ghost Town', 'Rawhide Years'.

Ghost Town advertisement listing cast members like Kent Taylor and John Smith.

Rawhide Years advertisement listing cast members like Tony Curtis and Coleen Miller.

Our Miss Brooks advertisement listing cast members like Eve Arden and Gale Gordon.

COVE DRIVE-IN THEATRE advertisement listing shows like 'The Indestructible Man', 'The Human Jungle', 'The Kettles in the Ozarks'.

The Human Jungle advertisement listing cast members like The Bowery Boys and Gary Merrill.

The Kettles in the Ozarks advertisement listing cast members like Marjorie Main and Percy Kilbride.

Uranium Boom advertisement listing cast members like Patricia Medina and Dennis Morgan.

Sewing Machine or Vacuum Cleaner TO BE GIVEN AWAY Thursday, July 26 advertisement.

RIALTO THEATRE advertisement listing shows like 'The Black Sleep', 'The Creeping Unknown', 'The Harder They Fall'.

HEAR ROY HINTON State Representative Friday Night Football Stadium advertisement.



See the **CLOWN** at our store **Friday and Saturday** FREE PRIZES FOR THE KIDDIES

CIRCUS OF VALUES

Specials for Thurs., Fri. and Sat., July 19-20-21

Marshall Quality Foods

\$1 SALE! 9 For

Hygeia **Ice Cream** Quart 43c Served Friday and Saturday **79c** 1/2 gallon

Pillsbury **FLOUR** 5 lbs 45c 25 lbs. 1.98

Fairmaid **ANGEL FOOD CAKE** Regular Price 49c **39c**

PURE LARD 3 lbs. 49c

SUGAR 5 lbs. 47c

Grayson **OLEOMARGARINE** lb. 19c

SNOWDRIFT 3 lbs. 83c

STAR LAC 3 gallon size 79c

Folger's **COFFEE** lb. can **97c**

COKE Carton of Six **19c**

AEROWAX quart **49c**

Fairmaid **HOT DOG BUNS** **19c**

DOG FOOD Red Heart 2 cans **25c**

H & H Master Chef pound can 87c

COFFEE lb. pkg. **84c**

RICE Peacock 2 lb. pkg. **19c**

Throw Away Carton **LONE STAR** **93c**

Pillsbury White, Choc., Yellow, Spice, Caramel or Orange **CAKE MIXES** 3 pkgs. **1.00**

Fleecy White **BLEACH** qt. **15c**

LeGrande, Green and White, 300 can
LIMAS

Harvest Inn, No. 300 can, Cut
GREEN BEANS

Harvest Inn, No. 303 Cream Style
CORN

Brown Beauty, No. 300
Regular Beans

Brown Beauty, No. 300
Rancho Grande

Marshall Seal, No. 300
Shoes'tg Potatoes

Marshall Seal, No. 300
Kidney Beans

Marshall Seal, No. 300
Sauerkraut

Marshall Seal, No. 300
SPINACH

Marshall Seal, No. 300
Sliced Carrots

Marshall Seal, No. 300
Sliced Beets

Marshall Seal, No. 300
Butter Beans

Marshall Seal, No. 300
P'ple Hull Plums

QUALITY Meat SPECIALS

Hormel Picnic (ready to eat)
HAMS lb. **28c**
(sliced, hunked or halved free)

Roegelein Bulk
FRANKS lb. **29c**

Rath's Racorn
BACON lb. **25c**

STEAK, 7-cut lb. **43c**

STEAK Shoulder Round lb. **49c**

ROAST 7-cut lb. **39c**

ROAST Shoulder Round lb. **43c**

LOIN STEAK, Pinbone lb. **49c**

PORK STEAK lb. **49c**

BACON, ends and pieces lb. **14c**

BOLOGNA lb. **33c**

Staley's **Waffle Syrup** pt. **25c**

Staley's **Sta-Flo** 1/2 gallon 43c qt. **23c**

Staley's **Sta-Puf** Quart Sta-flo Free sale qt. **39c**

Sunshine **Pimientos** 4 oz. tin 2 - **25c**

Skinner's Macaroni or **Spaghetti**, 7 oz. 2 for **23c**

Skinner's **Raisin Bran** 10 oz. box 2 for **33c**

Brown Beauty, No. 300 can
BAR-B-Q BEANS

Brown Beauty, No. 300 can
SPANISH RICE

Marshall Seal, No. 303 can
MIXED VEGETABLES

7 For 1.00

- Jack O'Lantern Mashed Yams No. 1 can
- Le Grande Early June Peas 300 can
- Le Grande Pinto Beans 300 can
- Le Gr'de Great Northern Beans 300 can
- Marshall Seal Pork & Beans 300 can
- Marshall Seal Hominy 300 can
- Marshall Seal Mustard Green 303 can
- Marshall Seal Blackeyed Peas 300 can

14 For \$1

FARM FRESH Produce

PEACHES lb. **10c**

TOMATOES ctn **19c**

LETTUCE head **9c**

BELL PEPPERS lb. **14c**

PLUMS, Santa Rosa lb. **19c**

LEMONS 2 lbs. **29c**

Pick & Pay Grocery & Market

PAY CASH -- PAY LESS
The Friendliest Service In Town

Low Prices Are Born Here — Raised Elsewhere
Owned and Operated by John Smith Family

CASH & CARRY
Aransas Pass, Texas

CITATION BY PUBLICATION THE STATE OF TEXAS

To the following named defendants whose residences, and/or whereabouts are unknown to Plaintiff, hereinafter named, and his attorney of record, except those defendants whose residences are alleged hereinafter:

- 1. John McFarland, sometimes known as John M. McFarland. 2. R. C. Boettcher. 3. Frederick Stevens, sometimes known as F. Stevens, who resides in Bexar County, Texas. 4. Miss Mayme Snell. 5. Mayme Gardner and husband, C. E. Gardner, who were or are residents of Harris County, Texas.

The above named parties John McFarland, sometimes known as John M. McFarland, R. C. Boettcher and Frederick Stevens being Defendants as to realty Tract No. One hereinafter described.

The above named parties Miss Mayme Snell, Mayme Gardner and husband, C. E. Gardner and Frederick Stevens being Defendants as to realty Tract No. Two hereinafter described.

6. All stockholders, all of whom are unknown to Plaintiff and to his attorney, of each and all corporate defendants enumerated above.

7. All members, beneficiaries and interest holders, all of whom are unknown to Plaintiff and to his attorney, of each and all the Defendants enumerated above, which are or were trusts, joint stock companies, or other unincorporated associations.

8. All partners, all of whom are unknown to Plaintiff, and to his attorney, of each and all the Defendants enumerated above which are or were partnerships.

9. The heirs, wives, husbands, devisees and legal representatives, all of whom are unknown to Plaintiff and to his attorney, of each and all the Defendants above

enumerated or identified. 10. Parties Defendant under Sections 6, 7, 8 and 9 above are made Defendants as to both of the realty tracts hereinafter described.

11. All persons claiming any title or interest in the property hereinafter described under and by virtue of any one or more of the following written instruments:

a. Sheriff's Deed from R. E. Maddox to E. A. Stevens dated May 14, 1897, of Record in Volume R, Page 338, of the Deed Records of Aransas County, Texas.

b. A Deed from W. H. Sartain to John McFarland dated August 18, 1913, of Record in Volume D-2, Page 417, of the Deed Records of Aransas County, Texas.

c. A Deed of Trust from John M. McFarland to Julius Schwartz, Trustee for R. C. Boettcher dated August 11, 1916, of Record in Volume 2, Page 600 of the Deed of Trust Records of Aransas County, Texas.

d. Deed from W. H. Sartain to Miss Mayme Snell dated August 3, 1914, of Record in Volume F-2, Page 392, of the Deed Records of Aransas County, Texas.

DEFENDANTS IN THE HEREINAFTER STYLED AND NUMBERED CAUSE:

You, and each of you, are hereby commanded to appear before the Honorable 36th Judicial District Court of Aransas County, Texas, to be held at the Court House of said County in the City of Rockport, Aransas County, Texas, at or before 10:00 o'clock a.m. on the first Monday after the expiration of forty-two (42) days from the date of issuance hereof; that is to say, at or before 10:00 a.m. on Monday the 27th day of August, 1956, and answer the First Amended Original Petition of Seth H. Steele, Plaintiff in cause numbered 3202,

of said Court at office in the City of Rockport, this 11th day of July, 1956. JAS. C. HERRING, Clerk of the 36th Judicial District Court of Aransas County, Texas.

By WRETHA B. JOHNSON, Deputy JAS. C. HERRING, Clerk of the 36th Judicial District Court of Aransas County, Texas.

By WRETHA B. JOHNSON, Deputy (Seal) Mrs. Edmison Honored On 73rd Birthday

Mrs. Isabel Edmison was honored on her 73rd birthday Sunday with a dinner at the home of her daughter, Mrs. Milton Sparks. Those gathering for the occasion were Mr. and Mrs. Thomas Reynolds, Keith, Glynn and James of Tivoli; Mr. and Mrs. Ted McLester, Barbara and Nancy of Falfurrias; Mr. and Mrs. Kenneth Moore and Theresa of Beeville; Mrs. Noble Evans, Marlena, Norman, Joy, Shirley and Sherry, of Aransas Pass; Mr. and Mrs. Sam Mundine; Mrs. Adah Young; Mrs. Curtis Harriet and Patricia; Mr. and Mrs. Elroy Parr and Elroy Jr.; Mrs. Roy Mullinax and Judy; Clark Atwell; Mr. and Mrs. Milton Sparks, Jimmy and Donna, and the honoree, Mrs. Isabel Edmison, all of Rockport.

Miss Marl Lou Stocker, of San Antonio, is spending the week with her parents, Maj. and Mrs. Benj. S. Stocker.

Mrs. George Benningfield, who recently underwent surgery in a Cuero hospital, is recovering very nicely and should be home in a few weeks.

Big Game Fishing In Hawaii

HONOLULU—Big game fishing has become one of the most popular vacation pastimes in Hawaii. This is pointed up by the impressive record of catches this year, including a world record 796-pound blue marlin taken off the Kona coast of the island of Hawaii.

Hundreds of Hawaii visitors are discovering that island waters abound in game fish and are taking time out from the busy schedule of beach sports and inter-island touring to put a line out for the big ones. There are more than 650 species of fish in Hawaii waters, including the giant marlin, big tuna and dolphin.

Big game fishing headquarters are at Kewalo Basin in Honolulu and the village of Kailua on the Kona coast of the island of Hawaii. Charter cruisers are available at each place with experienced fishermen-skippers and crews.

The world record blue marlin was brought to gaff off the Kona coast by Pablo Hiberio, a crewman on the fishing cruiser Kumu. It first was reported to have been hooked by an Idaho sportsman, but he advised the International Game Fish Association, which recognized the record, that he had allowed a more experienced angler to boat the giant.

Another king-sized Hawaiian marlin still is a candidate for a world record. That is the 1,002-pounder caught by Kona fishing captain George Parker in 1954. At issue is the matter of whether the fish was a blue or striped marlin. Others up to 2,500 pounds have been caught by commercial fishermen.

Mr. and Mrs. Coleman Pady and Mr. and Mrs. W. C. Sivells have had as guest in their homes, Mrs. Pady's and Mrs. Sivells' brother, Bill Kelsay and family from Can- nelton, Ind.

Big Game Fishing In Hawaii

HONOLULU—Big game fishing has become one of the most popular vacation pastimes in Hawaii. This is pointed up by the impressive record of catches this year, including a world record 796-pound blue marlin taken off the Kona coast of the island of Hawaii.

Hundreds of Hawaii visitors are discovering that island waters abound in game fish and are taking time out from the busy schedule of beach sports and inter-island touring to put a line out for the big ones. There are more than 650 species of fish in Hawaii waters, including the giant marlin, big tuna and dolphin.

Big game fishing headquarters are at Kewalo Basin in Honolulu and the village of Kailua on the Kona coast of the island of Hawaii. Charter cruisers are available at each place with experienced fishermen-skippers and crews.

The world record blue marlin was brought to gaff off the Kona coast by Pablo Hiberio, a crewman on the fishing cruiser Kumu. It first was reported to have been hooked by an Idaho sportsman, but he advised the International Game Fish Association, which recognized the record, that he had allowed a more experienced angler to boat the giant.

Another king-sized Hawaiian marlin still is a candidate for a world record. That is the 1,002-pounder caught by Kona fishing captain George Parker in 1954. At issue is the matter of whether the fish was a blue or striped marlin. Others up to 2,500 pounds have been caught by commercial fishermen.

Mr. and Mrs. Coleman Pady and Mr. and Mrs. W. C. Sivells have had as guest in their homes, Mrs. Pady's and Mrs. Sivells' brother, Bill Kelsay and family from Can- nelton, Ind.

Mrs. H. E. White and daughter Vicki, joined Mrs. White's mother, sister and husband and brother and family in Houston and the group met Wm. White's brother and family of St. Louis in the Ozarks where they spent the weekend.

Guests last week of Don Banning and mother, Mrs. Hunt Banning were Mr. and Mrs. Clyde Hester and family and Miss Mary Ray Hellums of Orange Grove and Mr. and Mrs. Dave Moore of San Antonio. A barbecue was a part of the week's entertainment planned by the Bannings.

BOBBY BRACHT ON TEXAS U. HONOR ROLL

AUSTIN, Texas — The University of Texas College of Business Administration scholastic honor roll for the spring semester includes Robert Lorind Bracht, son of Mr. and Mrs. Arthur Bracht.

Mr. and Mrs. Bart Draper and their three children, Kevin, Patty and Dennis, have recently moved to Fulton from Borger, Texas. Mr. Draper is employed at United Carbon Inc. Mrs. Draper's brother, Mr. Edward Cody, of Stanford, Conn., is visiting them.

Ben Ramsey For Lieutenant Governor Advertisement with photo and text: Sound, Progressive, Impartial. A Man Texans Know ... and Respect.

CONSOLIDATED DRY GOODS STORE'S

20th Anniversary Sale Now In Full Swing

We Wish to Thank the Hundreds of People from Rockport and Vicinity Who Attended Our Sale

Grid of clothing sale items including Cotton Prints, Dish Rags, Men's Shorts, Brown Domestic, Ladies' Bras, Children's and Infant's Dresses, Polished Cotton and Chintz, Wash Rags, Men's Undershirts, Ladies' Bathing Suits, Trim Tred Shoes, Bates Fabrics, Sheets, Men's Sport Shirts, Training Pants, Ladies' Shoes, Rayon Panties, Men's Dress Socks, Men's Work Pants, Nylon Panties, Men's Dress Shoes, Towels, Men's Stretchy Socks, Freeman's Shoes, Nylon Hose, Men's Shorts, Half Slips, and Rayons' Nits, Gabardines Comal Cottons.

CONSOLIDATED DRY GOODS STORE

Across from First State Bank

Aransas Pass, Texas

Good Duck Crop Seen for 1956

Broods are "popping like popcorn" throughout the Canadian prairie waterfowl region with late nesters and re-nesters contributing to a high now approaching its peak. Average size of broods is exceeding the long term average of six and a good duck crop is in sight.

This bright picture of waterfowl nesting is painted in the July issue of the Ducks Unlimited "Duck-ological," prepared by Chief Naturalist Bert W. Cartwright. He states that "If the weather behaves from now on, a duck crop comparable to last year's excellent outturn is assured."

The report reveals that heavy rainfall has temporarily erased the threat of drought in southern Alberta and western Saskatchewan. It mentions scattered hail storms in Saskatchewan and Manitoba and some flooding from excessive rain in Manitoba's important potato area, but does not envision this seriously affecting the overall duck crop.

Cartwright also points up the fact that Canada geese have made an excellent showing, particularly in southern Alberta where broods of five to seven have been observed. The big geese continue to spread and increase on DU projects in the Brooks and Hanna districts of Alberta and have also become reestablished as breeding

species on numerous projects in Saskatchewan and Manitoba. Ducks Unlimited biologists are now running brood count surveys in cooperation with Canadian and U.S. Wildlife Service and provincial game department staffs. DU Kee-men will be in action about the middle of the month. Cartwright concludes, "By the end of the month we should have a comprehensive picture of the degree of success of the current breeding season."

Mr. and Mrs. Clyde Hayden left Sunday for a two-weeks vacation to Watumka and Holdenville, Okla. and also to Cutoff and Houma, La. In Louisiana they will visit Mr. and Mrs. Cloyce Hayden and son Cloyce Clyde and Mr. and Mrs. Jimmy Jones and children, Randy and Cynthia Ann.

Gene Wagner flew in Thursday from New Orleans, La., and was met in Corpus Christi by his wife and son, Dana. Mr. Wagner visited during the weekend with his family before returning to New Orleans where he is employed by Shoreline Drilling Co.

Kemper Williams Insurance Agcy.

301 Victoria Bank and Trust Building
Phone HI 3-6281
VICTORIA, TEXAS

Hear JOHN BELL, KANN, Sinton, 12:15 p. m., Friday, July 20

here's what JOHN BELL'S opponent had to say about JOHN BELL'S service as our Congressman

In This Telegram Dispatched June 8, 1955:

HON JOHN J BELL =
HOUSE OF REPRESENTATIVES WASHDC =

THANK YOU VERY MUCH FOR THE MOST WELCOME INFORMATION IN REGARD TO THE SUB COMMITTEE FOR OUR PORT ENLARGEMENT CONTAINED IN YOUR TELEGRAM RECEIVED TODAY. I ALSO WANT TO THANK YOU FOR ALL OF THE COURTESIES AND EFFICIENT SERVICE YOU HAVE RENDERED US IN THIS CAUSE =

JOHN YOUNG COUNTY JUDGE NUECES COUNTY =

In This Letter Written June 24, 1955:

Informing you that Nueces County is very interested in acquiring such property.

Please again accept our expression of appreciation for the past favors you have done Nueces County, and, in particular, the invaluable help you extended us in our recent appropriation request for our port enlargement program.

Yours very truly,
John Young
John Young County Judge
Nueces County, Texas

There's no politics in these messages. They were written by JOHN BELL'S opponent before he decided he wanted to try to be a Congressman.

The efficient service and invaluable help which JOHN BELL rendered the people of Nueces County in obtaining a substantial federal appropriation for a port enlargement program is typical of the forceful representation JOHN BELL has provided our entire district in Washington.

JOHN BELL'S record as our Congressman is a record of constructive accomplishment. It is a prime example of area progress in action. It is the kind of representation we must continue to have in the years ahead as our current projects expand and as new horizons of development and growth come into view.

We need to continue this great era of progress and area co-operation. We need to keep JOHN BELL on the job for us in Washington.

re-elect
JOHN BELL
to
CONGRESS

14th DISTRICT • SECOND TERM

Political Advertisement Paid for by J. T. Newman, Mayor of Cuero (1934-1955)

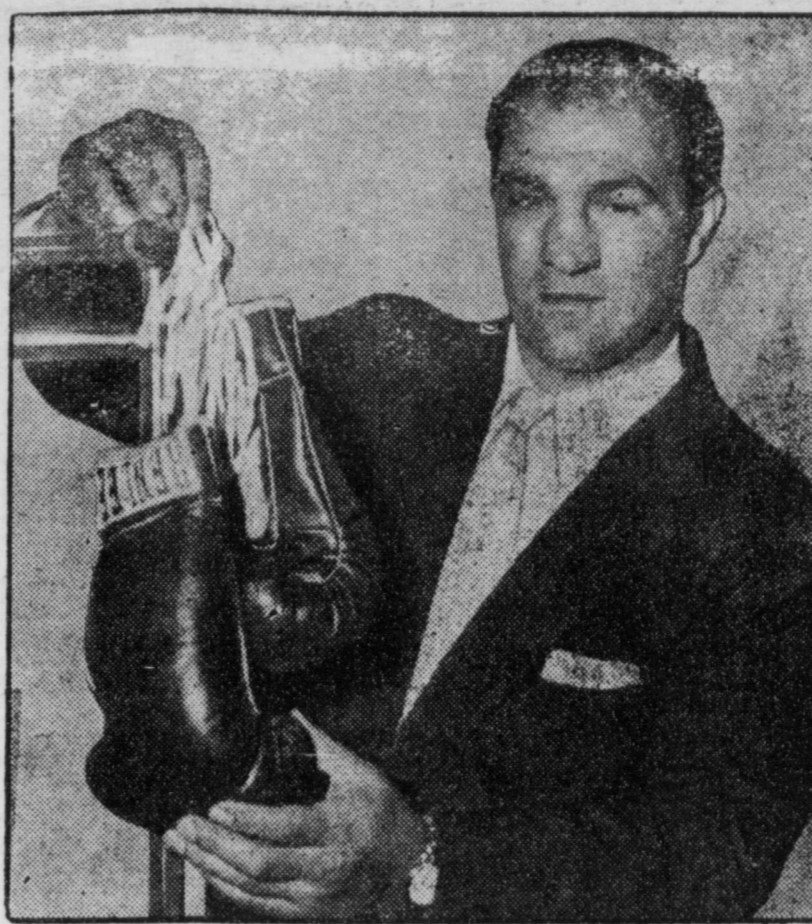

WHO'LL FILL HIS GLOVES?—Heavyweight champ Rocky Marciano hangs up the leather in New York City as he announces retirement from the ring "because I want to start living for my family." At 33, he's the fourth man in ring history to retire without suffering a single defeat.

Mr. and Mrs. Dave Rice of Stockdale and Mr. and Mrs. Cecil Brooks and son of San Antonio visited in Rockport during the weekend with Mr. Rice's sisters, Mrs. Zeph Rouquette and Mrs. W. Atwood.

Mr. and Mrs. Babe McDowell and daughter, Cynthia Ann of Bay City, were weekend guests of her mother, Mrs. Henry Koehler. Mrs. McDowell and Mrs. Koehler visited Saturday in Corpus Christi with Mr. and Mrs. Frank Duge.



All Maytag
Appliances
On Display
•
ROCKPORT
ELECTRIC CO.
Phone 412
Rockport, Texas

WATCH TROUBLES?

QUICK, EFFICIENT SERVICE
TO ALL MAKES
24 to 48 Hour Service on Most Jobs
REASONABLE PRICES

Manning's Jewelers

Next to Rialto Theatre Phone 92 - Aransas Pass

TEXAS IN REVIEW

Interesting films of the mining and processing of gypsum will be featured next week on the Humble Company's TV program, Texas in Review. Viewers will see how gypsum is made into plaster and wall-board in a big gypsum plant at Sweetwater, and pictures of other gypsum plants at Acme, Hamlin and Rotan.

Texas' biggest peach shipper, Matt Ward, will be shown at work in Gilmer. The film will show how

more than 50,000 bushels of peaches are picked, mechanically sorted and shipped to various parts of the country.

Other films will include a profile of a typical cattleman, W. T. Bonner of Gainesville and a tour of a new extract plant in Austin. Texas in Review can be seen over KRIS-TV, Corpus Christi at 8:30 p. m., Tuesday, July 24.

Mr. and Mrs. A. C. Glass visited one day last week in Edna with Mr. and Mrs. Gifford Hodges.

EFFECTIVE JULY 30

Haircuts	\$1.25
(Except Regular Child's Haircut 1.00)	
All Flat Top Haircuts	1.25
Shaves	1.00

ROCKPORT AND FULTON
BARBER SHOPS

c16

Yacht Haven RESTAURANT

on
FULTON YACHT BASIN

WILL OPEN AT 11:00 A. M.

and
CLOSE AT 12:00 P. M.

serving

Seafood, Steaks Chicken

LATE PARTIES WELCOME

MR. AND MRS. C. C. THOMSON

p15

Western Auto SALE!

BIG SAVINGS! 2 DAYS ONLY!

ASSOCIATE STORE Choose from a wide selection! Free Parking!

Garbage Cans

LARGE
20
GALLON



2.39



FENCING

3-ft. wood sections, Cape Cod style. Painted white.

23c

SCREWDRIVERS

Three popular sizes for home and car. Wood handles.

39c

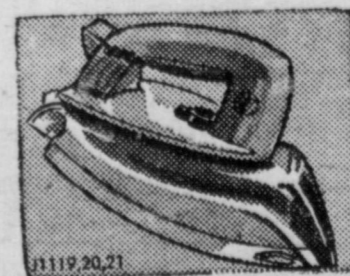

STEAM OR DRY IRON

Combination steam and dry. Has fabric selector. In 3 colors. Uses tap water.

15.95

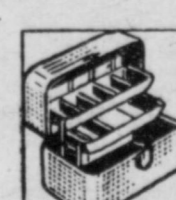
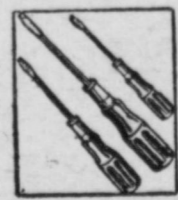

2-TRAY TACKLE BOX

1 3/4 inch steel box with draw-bolt, padlock eye. Reg. 2.98.

2.59

MINNOW BUCKET

Full 10-quart, two-piece, floating type. Galvanized. Reg. 2.79.

2.39



WIZARD TOASTER

13.25

Automatic pop-up with removable crumb tray.
Manual Toaster . . 2.85

— We are Pleased to Introduce —
Hotpoint APPLIANCES

TO OUR MANY FRIENDS

Join the Fun, Come In and Break a Balloon
 Prizes For Everyone During Our



Coffee Time

Friday and Saturday, July 20 and 21

PLAY THE "21" GAME

	7	

RULES

No. 1: Fill in the "21" Boxes Using the Numbers

1 THROUGH 12

(DO NOT USE ANY NUMBER TWICE)

No. 2: Boxes Must Total 21, Horizontally, Vertically, and Diagonally

No. 3: Bring the Correct Solution to Us and Break a Balloon. Every Balloon Will Contain a Prize.

(Limit, One Solution to a Family)

**Hundreds of Dollars
 In Prizes**

**TRUE FOOD
 FREEZER**

- 75 LB. CAPACITY
- Dairy Stor
- Egg Rack
- Cheese Keeper
- Butter Bin
- Aluminum Shelves
- Glide In and Out
- Can Be Moved Up and Down
- Rolls Out for Easy Floor Cleaning or Kitchen Decorating
- Locks In Place

Reg. Price 489.95

NOW ONLY

379.95

with trade



ALL THE FOOD you use most often... it's all
OUT IN FRONT
 the instant you open the door!

**Hotpoint
 Big Bin
 REFRIGERATOR-FREEZER**

CAN'T RUST Because it's

ALL Porcelain inside and out

LIMITED TIME OFFER

New Value-packed features! Automatic Wond-R-Dial Control... Famous Thrift-ometer... True Deep Overflow Rinse.

Made to sell for \$239.95

169.95 with trade

Hurry! For a Limited Time Only at This \$80 Saving

THE NEW 1956 Hotpoint AUTOMATIC WASHER

EXTRA SPECIAL

Family Size Fully Deluxe
REFRIGERATOR

Model EB8

Regular Price 239.95

Now Only **189.95** with trade

Peggy Belt

Representing
 Central Power and Light Company

ALL HOTPOINT APPLIANCES CAN BE PURCHASED WITH A SMALL DOWN PAYMENT AND **CONVENIENT TERMS**

Be Sure to Register for Valuable Door Prizes

HOTPOINT ELECTRIC RANGE

Regular Price 299.95

NOW ONLY **239.95**



RB69 with exchange

- Super Oven Holds 40 Pound Turkey.
- Clean easy oven design
- Deep well cooker
- Silver contact Rota-switches
- Minute minder
- 3 huge storage drawers

HOTPOINT 11 CUBIC FOOT REFRIGERATOR

Regular Price 299.95

NOW ONLY **229.95**



EB11 with exchange

Look at These Features

- 49 pound full width freezer
- 18 pound chiller tray
- Rust resistant shelves
- Full width crisper
- Deep door shelves
- Porcelain finish interior

HOTPOINT AUTOMATIC WASHER

All Porcelain Inside and Out

Reg. Price 309.95

Now Only 259.95

LJ14 with exchange

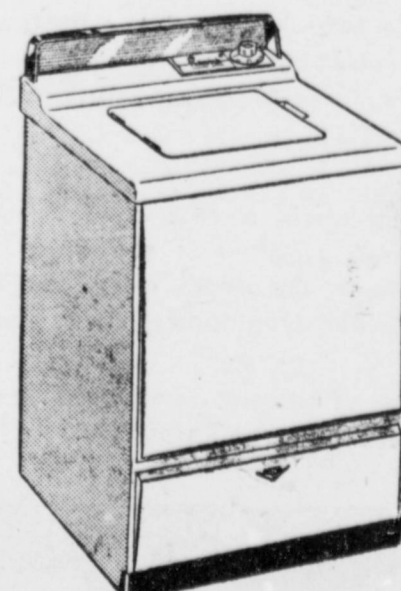

- Push button control
- 2 cycle Wond-R-Dial
- Choice of warm or cold rinse
- Flush to wall installation
- Deep overflow rinse
- Battleship Construction

Rockport Electric Company



NO DISARMAMENT HERE—Wow! The mighty arm of first baseman Jimmy Blair has just helped propel two home runs for his B'Nai B'Rith team in Vancouver, B.C. The admiring old pro is pitcher Larry Suzuki, Blair's teammate in the local Little Mountain League.

Corpus Christi-Rockport Now Separate Division In Phone Company Change

Corpus Christi and Rockport now form a major center of the Southwestern Bell Telephone Company, following a reorganization which left only these two towns in the same district.

"This puts the two towns in the class with Dallas, Fort Worth and San Antonio as a district all to itself," Stan Bell, district manager, said. "The change means that the company will be able to devote the activities of the entire district staff just to Corpus Christi."

The 15 other cities now in the Corpus Christi district, together with 10 from the Uvalde district, will form a new district with headquarters at Victoria, Bell said.

Rockport will remain in the local district because it is a community dial office with no local operator. Corpus Christi operators handle long distance calls and information for Rockport subscribers. Rockport does have a business and maintenance office, however.

Although Bell did not say so, one probable reason for the reorganization was that telephone maintenance in the area will, without doubt, be tremendously increased by the installation of the 813th Aircraft Warning Squadron at Rockport.

Bell said the change had been under consideration for some time and was made necessary by the tremendous growth of Corpus Christi since World War II.

Bell said that five years ago the city had 42,000 telephones and now has nearly 62,000. The new Victoria district, which will be formed "right away" will have about 50,000 phones.

Mr. and Mrs. James Holloway and baby, of Tuscaloosa, Ala., were in a car wreck Saturday night, July 14, at Port Barre, La. The Holloways were on their way home after visiting with friends and relatives here in Rockport. They were not injured, but had to remain in Port Barre a few days to have their car repaired.

Mr. and Mrs. Ralph Marx and their niece Mrs. Oneil of Houston, were guests in the home of Mr. and Mrs. Fred Christilles this week.

GO TO CHURCH SUNDAY

ST. PETER'S EPISCOPAL CHURCH
Harry Carter
Minister in Charge

Holy Communion and Sermon, first Sunday each month, at 7:30 p.m., other Sundays, Morning Prayer and Sermon at 9:00 a.m. Church School each Sunday at 10:15 a.m. Choir rehearsal is each Wednesday at 7:30 p.m. The Woman's Auxiliary meets the first Thursday at 8:30 p.m., and the Bishop's Committee on the second Thursday at 7:30 p.m.

SACRED HEART CATHOLIC CHURCH

Fr. G. J. O'Doherty, Pastor
Sunday Masses, 7 and 9; Holy Days same as Sundays; week-day Mass at 8; Friday night Novena Saturdays, Vigil before Holy Days and Thursdays before First Fridays, 4:30 to 6:00 and 7:30 to 8:30.

FIRST BAPTIST CHURCH
Rev. W. D. Broadway, Pastor
Sunday School, 9:45 a.m.; preaching service, 10:45 a.m. and 8:00 p.m.; Training Union, 7:00 p.m.; prayer service, Wednesday, 7:45 p.m.; Sunday School workers meeting, Wednesday, 7:00 p.m.; Women meet every Monday.

CHURCH OF CHRIST
B. R. Thompson
Bible class, 10 a.m.; morning worship, 10:50 a.m.; Sunday evening class, 6:30; Sunday evening worship, 7:30; Wednesday night service, 7:30; ladies Bible class, Thursday, 10:00 a.m. and men's Bible class at 7:30 p.m.

FULTON BAPTIST CHURCH
Rev. George Merriman
Sunday school, 9:45 a.m.; preaching service, 11 a.m.; Training Union, 7 p.m.; evening service, 8 p.m.; mid-week prayer service, Wednesday, 7:45 p.m.

FIRST BAPTIST CHURCH
Fulton, Texas
Rev. Floyd Wren, pastor
Sunday school, 9:45 a.m.; church 10:45 a.m.; BTU Sunday, 7 p.m.; preaching, 7:45; prayer meeting and Bible study Wednesday, 7:30 p.m.; Thursday 3 p.m., Women's Missionary Unit.

FIRST ASSEMBLY OF GOD
Rev. Wm. H. Law, Pastor
Sunday school, 9:45; Preaching service, 11 o'clock; Evening Evangelistic service, 7:45; Week night service Wednesday, 7:45 p.m.

FIRST PRESBYTERIAN CHURCH
A. Arnott Ward, Minister
Sunday School, 9:30; worship service, 11 a.m.; evening service, 7:30; men's meeting 1st Monday, 7:00; Pioneer Young People meet Tuesday at 7:00 p.m. Senior Young People meet Wednesday at 7:30 p.m.; Women of the Church, third Thursday, 3 p.m.; Evening Circle, 2nd Monday at 7:30; Circle 1, 1st Thursday at 3; Circle 2, 1st Thursday at 3.

METHODIST CHURCH
Rev. Dana Green, Pastor
Sunday school, 9:30; morning worship, 10:50; evening worship, 7:30; Methodist Men, 2nd Thursday, 7:30; WSCS, general meeting, 4th Thursday, 3 p.m.; fellowship dinner, 3rd Sunday at noon; Intermediate MYF, Sunday at 6:30 p.m.

NORTHSIDE BAPTIST CHURCH
Sunday school, 9:45; preaching service, 10:45 a.m. and 7:30 p.m.; prayer service, Wednesday at 7:30 p.m.

CHRISTIAN SCIENCE SERVICE
Aransas Pass
Sunday services, 11 a.m.; Wednesday evening service, 8:00. All are welcome.

FIRST CHRISTIAN CHURCH
Aransas Pass
Otto F. Marshall, Pastor
Bible school 9:45; morning worship, 10:50; evening worship, 7:30; prayer and Bible study, Wednesday, 7:00 p.m.

FAITH LUTHERAN CHURCH
Lone Star Park Bldg.
ARANSAS PASS
Sunday school and Bible class, 10:00 a.m.; Worship service, 11:00 a.m.

The Above Directory of Churches Is Sponsored by the Following Merchants

- Rockport Electric Co.
- Glass, Sorenson, McDavid — Insurance —
- Del Mar Grill
- First National Bank
- Rooten Drug Store

Business Firms Subject To Floor Stocks Tax

Business firms subject to the new floor stocks tax on products included in the recently passed Highway Act may now obtain copies of Form 2265 from the district office of Internal Revenue at Austin, District Director R. L. Phinney said today. Returns, with payments, are due by Oct. 15.

Floor stocks taxes will have to be paid on inventories in the hands of dealers (defined to include a wholesaler, jobber, distributor or retailer) on July 1, 1956, the starting date of the new or increased taxes under the bill. These taxes will fall on the following kinds of inventories:

1. Trucks, truck trailers, busses, etc., held for sale by a dealer on July 1. The dealer will have to pay the tax either on the price he paid or on the price for which the article was sold by the manufacturer, producer, or importer.
2. Tires of the type used on highway vehicles and held for sale by dealers on July 1. The floor stocks tax would also apply to such tires installed or held for installation on such date by manufacturers, producers, or importers of highway vehicles.
3. Tread rubber held by any person (other than the manufacturer, producer, or importer) for sale or use in the recapping or re-treading of tires of the type used on highway vehicles on July 1.
4. Gasoline held for sale on July 1 by a dealer (but not retail stocks of gasoline held in tanks at the place where they are intended to be sold at retail through pumps directly to the consumer, nor gasoline held by a producer or importer).

The floor stocks tax rates would be equal to the difference between the present rate and the new July 1 rate. The new tax on tread rubber is three cents a pound.

An instruction sheet accompanies the new form, Mr. Phinney

Birthday Party Honors Tamara Camehl

Mrs. Henry Camehl was hostess to her daughter, Tamara, who celebrated her 10th birthday, Tuesday afternoon from 3 to 5 at her home. Outdoor games were played and prizes were awarded Azalea Shivers, Bill Boyd, Julia Fox, and Karen Goodsell, and Pamela Rowan.

The refreshments table was covered with a white and pink cloth, centered with the birthday cake frosted in white and decorated with pink flowers, surrounded by lighted candles. A fruit punch was served with the cake.

Those enjoying the occasion were Darleen Evans, Denny Elliot, Bill Boyd, Betsy Fields, Roseann Elliot, Azalea Shivers, Nan Jackson, Janice Garrett, Karen Goodsell, Sandy Arrington, Julia Fox, Kay Sparks, Betsy Sparks, Susanna Keith, Linda Lou Eller, Jeanie Diederich and little Pamela Ann Rowan.

said. It further explains and defines inclusions and exemptions in the products listed as taxable on the form itself. Two million copies of the form have been printed to meet the needs of affected businesses. Of these about a third are being distributed directly by trade associations and manufacturers, and the remaining two-thirds are available through district revenue offices.

Continuing taxes called for under the Highway Act will be paid as part of regular quarterly excise tax returns. A 16-year road-building program to cost about 33 billion dollars will be financed by the taxes set forth in the new act.

Returns and payments should be sent to the district office, and checks of money orders should be made payable to the Internal Revenue Service, Mr. Phinney reminded business firms.

COLORED BIBLE BAND MET AT FRANKLIN HOME

The Colored Bible Band met for their regular meeting in the home of Bennie Franklin. Rev. Lister was in charge of the meeting, teaching different Scriptures of the Bible. Guests were Rev. Jones and family from Refugio. Refreshments of ice cream, cake and soft drinks were served.

The next meeting will be at the home of Mrs. Bobbie.

Mrs. Charles Dorsey of Corpus Christi, visited during the week with her parents, Mr. and Mrs. Stanley Bissett.

Mr. and Mrs. Bonnie White and family of Dallas, are visiting this week with Mr. and Mrs. H. J. Gurley and daughter, Elizabeth.

**SEAT COVERS
UPHOLSTERY
CONVERTIBLE TOPS
BOAT CUSHIONS
Furniture Upholstery
Free Estimates**

All Work Guaranteed

Let Us Do the Job While You Shop

ARANSAS TRIM SHOP

Old Nelson Motor Co. Bldg.
Next to City Hall
140 E. Goodnight Ave.
Phone 180 Aransas Pass ctf

2,000 YEAR OLD DISEASE STILL WITH US TODAY

Austin, Tex. — A disease 2,000 years old is still with us according to Dr. Henry A. Holle, commissioner of health. The disease is tetanus or lockjaw and is caused by bacteria found in earth, garden mold and manure. The bacteria are normally found in the intestines of animals, such as horses, cows, sheep and goats.

Tetanus bacteria thrive where there is no free air or oxygen. That is why a puncture wound such as that caused by nails, splinters, or gunshot is the most dangerous. Especially is this true when the injury occurs in a barn yard, cow pasture, or where field manure has been used.

All such wounds should be taken seriously. They should be opened, cleaned, and dressed by a physician.

If tetanus develops, such signs as restlessness, stiffness of the neck, a tight jaw and beginning stiffness of the arms and legs may be observed. Usually such symptoms develop about five to eight days after the injury. Children may have convulsions and there will be fever.

It was not until late in the 19th century that a preventive measure was developed. At first, this protection against lockjaw was given separately. As years passed and research continued, doctors perfected a vaccine or preventive

measure to protect the person early in life.

Now this protection is given at the same time that immunization is given for diphtheria and whooping cough, and the combination is known as the "triple vaccine." It is given to a child in the last half of its first year of life, or earlier. Booster doses should be given at intervals to keep up the protection and especially after any puncture wound.

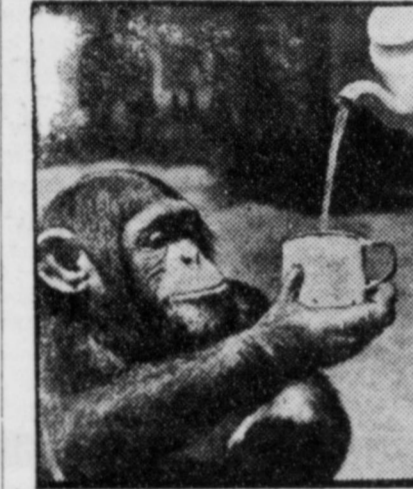

QUITE, QUITE—You'd jolly well better fill up when it's time for afternoon tea in England. Lady "Jane", politely holds her cup for a refill. The chimp's tea party at the London Zoo, the first of the season, was a smashing success with both chimps and visitors.



While Driving . . .

HAVE YOUR CAR AIR CONDITIONED
For Comfortable Year-'round Motoring

We Are Equipped to Install and Service All Types of Automotive Air Conditioning

Call Us For Estimates

Available On Easy Terms

Justin Snyder Pontiac Co.

Phone 79

Aransas Pass

Helen's Drive Inn

WHERE YOU ARE ALWAYS WELCOME

GOOD, GOOD LUNCHES

and that

CHARCOALBURGER

and

ALL DRINKS

IT IS THE BEST WHAT IS



R. G. (Pat) KINDLE

FOR

State Representative

- Old Enough for EXPERIENCE
- Young Enough for PROGRESS
- Near Enough to SERVE YOU

Your Help and Advice Will Be Appreciated
(Political adv paid for by friends)

Catholic Juniors Win Over Methodists 11-10 In Extra Innings

Here are the standings in the two leagues as of July 17, 1956:

Table with columns W, L, Pct. for Junior League and Senior League. Includes teams like Presbyterian, 1st Baptist, Catholic, etc.

Friday's Church League games saw the Methodist Junior team lose a heartbreaker 11-10 to the Sacred Heart Catholic Juniors in extra innings.

and Rinche who alternated as pitchers and each collected 3 hits. For the Methodist Juniors Bobby Borchert, Armstrong and Tuer contributed timely hits and runs.

In the Senior game the Methodist team, behind the no-hit pitching of Adams, coasted to their third straight win by a score of 17-1 over the previously unbeaten Fulton Baptist Seniors.

Table with columns AB, R, H, E for various players in the Senior Game.

6, Saucedo 6-3, Rinche 4-2; HP: Everett, Keith; WP - Borchert, Saucedo 3, Rinche 4; PB-Alonzo 1, Garza, Everett; Winner - Saucedo, Loser-Borchert; U - Owens, Rouquette. Time-2:00 (7 innings)

Table with columns AB, R, H, E for various players in the Junior Game.

Methodist Srs. 1241 0-17 11 0; Fulton Bap. Srs. 100 0-1 0 4; RBI: Cassel, Blissit, C. Townsend 2, Torres 2, M. McGlammery, Adams, K. McGlammery 3; 2B: Adams; 3B: K. McGlammery, M. McGlammery; SB: K. McGlammery, Wilson, M. Townsend, M. McGlammery, Adams 2, Wright, Beasley; Left-Methodist 4, Baptist 7, BB: Off Adams 7, Warden 1, Rouquette 4; SO: By Adams 7, Warden 1, Rouquette 4; H: Off Adams 0 in 4 innings, Warden 5 in 1/2, Rouquette 5 in 3 2/3; R-ER: Adams 1-1, Warden 12-10, Rouquette 5-4; HP: Kelly, Rouquette, Beasley; WP: Adams; PB: Owens Blissit; Winner: Adams, Loser: Warden. U: Adams, Owens; T: 1:30 (4 innings)

MON. NIGHT-CH. LEAGUE In games played Monday night in the Church League the Methodist Juniors and Seniors each won their games by 1 run. In the first game the Juniors defeated the Fulton Baptist Juniors 9-8. Outstanding for the Methodist team were Everett, Borchert, and Galinda. Playing well for Fulton were Rouquette, Lanfair, and E. Galinda.

In the Senior game the Methodists won in the last half of the

6th inning by a score of 14-13. This is their fourth straight victory. Outstanding for the losing Presbyterian team were Satsky, Ayres, and Chadwick. Chadwick collected two triples and an over-the-fence home-run. Ten Methodist errors also made the going tough. Adams, and Blissit led the Methodist hitters, and Clyde Townsend drove in the winning run with a single.

Table with columns AB, R, H, E for various players in the First Game.

Table with columns AB, R, H, E for various players in the Second Game.

Methodist Srs. 1241 0-17 11 0; Fulton Bap. Srs. 100 0-1 0 4; RBI: Cassel, Blissit, C. Townsend 2, Torres 2, M. McGlammery, Adams, K. McGlammery 3; 2B: Adams; 3B: K. McGlammery, M. McGlammery; SB: K. McGlammery, Wilson, M. Townsend, M. McGlammery, Adams 2, Wright, Beasley; Left-Methodist 4, Baptist 7, BB: Off Adams 7, Warden 1, Rouquette 4; SO: By Adams 7, Warden 1, Rouquette 4; H: Off Adams 0 in 4 innings, Warden 5 in 1/2, Rouquette 5 in 3 2/3; R-ER: Adams 1-1, Warden 12-10, Rouquette 5-4; HP: Kelly, Rouquette, Beasley; WP: Adams; PB: Owens Blissit; Winner: Adams, Loser: Warden. U: Adams, Owens; T: 1:30 (4 innings)

Table with columns AB, R, H, E for various players in the Second Game.

Table with columns AB, R, H, E for various players in the Senior Game.

RBI: Blissit 2, K. McGlammery, C. Townsend 2, Heldenfels, Chadwick 5, Rozzell. 2B: Satsky, K. McGlammery, Adams. 3B: Chadwick 2, HR: Chadwick. SB: Goff 2, Chadwick, Happner 2, Heldenfels 2, Wilson, M. Townsend 2, Adams 2. SF: Blissit. Left: Presbyterian 5, Methodist 9. BB: off Adams 4, off Chadwick 8. SO: off Adams 11, by Chadwick 9. ER: off Adams 6, off Chadwick 6. WP: Adams 1, Chadwick 2. PB: B. McLester 11, Blissit 4. Winner: Adams, loser, Chadwick. U: Adams, McLester. Time: 1:35 (6 innings)

Crane Men Seek Test for Pairs

AUSTIN, Texas — Authorities are considering a plan whereby at least four Whooping cranes would be established in captive confinement in a final desperate effort to save the rare birds, according to reports to the Executive Secretary of the Game and Fish Commission.

The proposal, which originated with Canadian conservationists, apparently developed from conflicting observations of pen held whoopers. While mating of the giant birds in captivity seems possible on the basis of two such occurrences, ordinary precautions of such arrangements do not seem adequate since both efforts were marked by loss of young.

Two birds conceived one young whooper at the Aransas National Wildlife Refuge a few years ago but the baby crane disappeared mysteriously a few days later. Two whoopers were hatched at the New Orleans zoo this spring but one was missing shortly afterwards, apparently the victim of a predator.

The pen reared plan calls for capturing some of the few remaining birds and giving them maximum security, away from public and predators alike, under a career aviculturist.

This proposal marks a new migration season when northern reports indicate that the whoopers are scattered from Saskatchewan to northwest territory with a yearling member of the main flock even summering on the Aransas refuge wintering grounds. The Executive Secretary said that since the fight to save the Whooping Crane has become symbolic of the public's interest in conservation of our natural resources, authorities consider it potentially bad psychology not to exhaust every restorative effort.

"This decision on pen raised Whoopers is one for the bird people to make," he added. "But it all points up to the common problem of improvising and planning to meet with the ever increasing pitfall for all wildlife."

Mr. and Mrs. Wally Sloan of Sinton visited during the weekend with Mr. and Mrs. Elmo Brundrett.

Weekend guests of Mr. and Mrs. Elmo Brundrett were Mrs. David Rich of Corpus Christi and Mrs. Fred Mires of Taft.

Lt. Col. Handy Leaves For Summer Training

Lt. Col. Isworth W. Handy in the Army Reserve and well known citizen of Fulton, will leave Corpus Christi for Ft. Hood, Texas, and two weeks summer training with the 493rd Quartermaster group. Joining Lt. Col. Handy at Ft. Hood will be more than 300 Army reservists from every section of the state. All will be on active duty for two weeks and then will return to civilian life. All members of the Army Reserve of the 493rd Quartermaster group and attached units will initiate the 1956 summer Army Reserve training program in Texas. They are a part of thousands of Texas reservists to receive field training.

Y.W.A. Meets

The Frances Deal Y.W.A. of First Baptist Church met Thursday afternoon, July 12, for a study of the publication work in the Southern Baptist Convention. A history of the Y. W. A. magazine, THE WINDOW, was reviewed and the emphasis was placed on the Spanish Publishing House in El Paso.

The following girls were present: Ann Williams, Ellen Ann Wiley, Faye Washington, Nancy McNorton, Barbara Schuster, Karen Casterline, and the counselor, Mrs. W. D. Broadway. Refreshments of cold drinks and cookies were served.

The next meeting will be held in the home of Ann Williams.

Visiting last week with Mr. and Mrs. Elmo Brundrett were Mrs. Martha Lee Tuhrop of Dallas, Mrs. Agnes Williams of LaMarque and Mrs. Maurine Ashbaugh of League City.

Mrs. Norman Bissett and son, Albert Roy of Bay City, visited Saturday with Mr. and Mrs. Stanley Bissett.

Rebekah Lodge Has Installation

Officers were installed at a joint meeting of Rebekah Lodges 88 of Rockport and 307 of Aransas Pass.

Installed from the Rockport Lodge were Mrs. J. H. Heath, Mrs. J. W. Dykes, Mrs. Alvin Ebert, Mrs. Mary Mullinax, Miss Katie Lee Clarke, Mrs. L. V. McLester, Mrs. Floy Rooke, Mrs. Neva Sorenson, Mrs. Clara Green, Mrs. Letha Bell, Mrs. May Dietrich, Mrs. E. H. Atkinson, Mrs. J. R. Allen, Mrs. J. H. May and Edgar Jacobsen.

The installation was conducted by Mrs. J. H. Rork of Rockport, District Deputy President, assisted by Mrs. W. H. Stephens, Mrs. Marion Pen Eyche, Mrs. Annie Commander, Mrs. W. R. Womack, Mrs. Somerville Ballou and Mrs. Fred Clobertants.

Leyton Brundrett of Houston, spent the weekend visiting his parents, Mr. and Mrs. Elmo Brundrett and sister, Billie Louise.

Mrs. Austin Smith has received word that her daughter and family, Mr. and Mrs. Alva Freeman, formerly of Florence, Colo., have now been transferred to Denver, Colo.

CHIROPRACTIC HEALTH SERVICE. MONDAY THRU FRIDAY From 2 to 6 P. M. Dr. R. H. Schultz. PHONE 529 East of Patio Courts ctf

Summer's Coming... ENJOY IT MORE IN A FORD DEALER. USED CAR. Easy payments tailored to fit your budget.

1953 PLYMOUTH 4-DOOR SEDAN. Radio, Heater, New Paint. 695.00

1952 CHEV. PICKUP. New Paint, Excellent Condition. 645.00

Storage By Day, Week or Month. Commercial Motor Co. New and Used Cars. PHONE 6336 ROCKPORT

IF YOU ARE OPPOSED TO MIXED SCHOOLS, MIXED MARRIAGES and ILLEGAL FEDERAL INTERFERENCE VOTE FOR ALL 3 REFERENDUM PROPOSITIONS ON JULY 28TH. FOR specific legislation exempting any child from compulsory attendance at integrated schools attended by white persons and negroes. FOR specific legislation perfecting State Laws against intermarriage between white persons and negroes. FOR the use of interposition to halt illegal Federal encroachment. TEXAS REFERENDUM COMMITTEE (Pol. adv. paid for by Texas Referendum Comm., Robert Cargill, chm.)

your VALUE center for BUILDERS' MATERIALS. If you are planning on building that barbecue pit or repairing or building your home, see us first. We can save you money. FREE ESTIMATES GHEERFULLY GIVEN! ROCKPORT LUMBER CO. Phone 463

xxx Pearl LAGER BEER. Pick PEARL Tops with Meals. THE GEM OF FINE BEER. Pearl LAGER BEER. Pearl LAGER BEER.

The Rockport Pilot

Published Every Thursday
R. ROY WOODS and ROY V. ROGERO,
Owners and Publishers
J. L. BAUGHMAN, Reporter

Entered as second-class matter June 30, 1927, at the postoffice at Rockport, Texas, under the Act of March 3, 1927.



One Year in Aransas County \$2.00
Six Months in Aransas County \$1.50
One Year Outside Aransas County \$3.00
Six Months Outside Aransas County \$2.00

Visiting last week with Mr. and Mrs. H. C. Mullinax were the camp counselors of Camp Copano, Misses Faun and Charm Miller, Billy Rose Bell, and Ann Hebert of Beeville.

Guests for the weekend in the home of Mr. and Mrs. A. C. Glass were Miss Ida Fickes of Houston and Mrs. Dula Jameson of Engleton.

Darlene Evans Honored On 10th Birthday

Darlene Evans was honored with a party on her tenth birthday, Saturday, July 14, by her mother, Mrs. Annie Evans. Indoor games were enjoyed by Miss Evans guests.

Refreshments of cake, ice cream, and punch were served from a lace covered table centered with an arrangement of pink carnations and queen's lace. Helping Darlene celebrate were Tamara Camehl, Ann Jackson, Betty Fields, Julia Fox, Janice Garrett, Diane Wagner, Karen Goodsell, Patricia Zawadzki, and Harold Glenn Mundine.

Mr. and Mrs. Tom Wright have returned to their home from Houston after spending several weeks there. Mr. Wright has just been released from the Henderson Tumor Clinic where he underwent two major operations. At present he is doing very well.

Stork Shower Honors Two

Mrs. Shirley Manning and Mrs. Janet Smith were honored Thursday night with a surprise stork shower at the home of Mrs. JoAnn Morgan. Co-hostesses with Mrs. Morgan were Mrs. Lola Balena and Mrs. Freddie Ingersoll. The table laid with a white cloth over pink held the beautifully decorated cake and unusual centerpiece. The centerpiece consisted of a white satin form surrounded by baby rattlers and blocks and encircled with fern. The cake, which was divided into two sections of pink and blue, was decorated with both girls and boys names and a pair of baby booties.

Guests included Mesdames Royce Harrell, C. C. Rivers, J. W. Ingersoll, C. G. Washington, Lee Billings, Austin Smith, W. S. Hughes, Johnny Atwood, John Gilmore, Dudley Prophet, Henry Ballou, John Paul Reese, Dan Brooks, Glenn Howe, Roland Manning, Jimmy Hayden, and Miss Ann Stephens and Miss Anna Torres.



HEADS AND TAIL — Two Parisians let their curiosity take a head-long plunge, as they inspect the inner workings of the rear exhaust on a modern jet plane. The boys got their close-up look at France's latest aircraft during a display in Paris exhibiting the country's newest defense weapons.

Americans Have High Regard for Speed

The Texas Safety Association has found that the Americans have a high regard for speed. The fact that we make things faster and distribute them faster than other nations has a great deal to do with our economic strength. In sports we like fast moving games. For most of us life is geared to a pretty swift tempo.

But there's a place for everything, including speed. And the staggering toll of traffic deaths and injuries plus the fact that speed is involved in the vast majority of them makes it plain that speed has no place on the highway.

It's rather interesting to note that safety authorities don't limit the speed menace just to exceeding the speed limit. They list failure to yield the right of way, passing without caution, driving too fast for road and weather conditions and driving too close to the car ahead as symptomatic of the "hurry complex" that causes accidents.

That "hurry complex" is the target of the "Slow Down and Live" campaign on the highways of the nation this summer.

The sponsoring National Conference of State Safety Coordinators believes that if that message can be implanted in the minds of drivers everywhere it can effect a reduction in the traffic toll.

Sixteen of the states participating in a similar campaign last year did record reduction in traffic deaths on the highway.

Of course, it always is difficult to trace the exact reason why an accident didn't happen.

But certainly the continually growing menace of the highway death and injury toll to every highway user warrants the cooperation and support of everyone in this national effort to have all of us keep speed in its proper place and accept "Slow Down and Live" as our slogan for the highway.

Sherman Mundine and daughter, Mary Evelyn and Miss Faye Washington traveled to Austin Saturday where they met Mrs. Mundine and Nell who had been visiting there with Mr. and Mrs. Charles Mogouye and son Dale Allen. Mrs. Mundine arrived in Austin Tuesday after visiting in Dallas with Mr. and Mrs. Boyd Foster and other relatives.

Building Permits Issued In June

Building permits issued at the city hall for June were as follows: G. L. Kramer, addition to house trailer, \$500.

Al Holland for Mrs. Charles Roe Sr., concession stand, \$1,750. G. D. Thorman, boat house or garage and addition to porch, \$500.

Stivers Company, frame house, \$9,000.

C. V. Schirmacher, enclose carport.

W. T. Durr, garage and storage, \$1,000.

Rev. and Mrs. W. D. Broadway and daughter, Jerene, are out of town on vacation. They are visiting friends and relatives in North and West Texas and are visiting Carlsbad and Ruidoso, N. M. They will return to Rockport July 27.

STOP THAT ITCH IN JUST 15 MINUTES

If not pleased your 40c back at any drug store. Try instant-drying ITCH-ME-NOT for itch or eczema, ringworm, insect bites, foot itch or other surface itch. Easy to use day or night. Now at Roaten Drug Store. c16

Guests last week of Mr. and Mrs. J. H. Gurley were Mr. and Mrs. L. V. Thornton and family of Victoria and Mr. and Mrs. Bill Tucker and daughter of Houston.

Rockport Veterinary Clinic

Office Hours

Monday Thru Friday

9:30 to 3:30

or

By Appointment

Dr. H. W. Schmidt

Telephone 492 or 487 ctf

Pert's FANTASY OF FASHION

Aransas Pass



Lampel

THE LOVELY LOOK OF ANGORA ON ORLON

These up to the minute separates fashioned by Lampel are going places. Orlon slipon has downy-soft Angora braid trim... tiny pearl buttons. Pin checked wool fibre skirt has four kick pleats... side pocket... studded leather belt. Treasure Tones dyed to match or blend in vivid colors.

Skirt 10.95
Sweater 5.95

As seen in Seventeen

FLOWERS

FOR EVERY OCCASION

ELSIE HAWES

Floral Agent For

Erwin Flower Shop

PHONE 6345

Rockport, Texas ctf

For Your Protection Phone 3621 or 459

Beasley Insurance Agency

HOME — BUSINESS — AUTOMOBILE
LIFE — HOSPITALIZATION — POLIO — CANCER ctf

RIDE THE SAME BUS

ALL THE WAY TO... St. Louis Only \$20.95 plus tax

Only One Change Enroute to Chicago \$25.65
Detroit 29.60
New York 36.25 plus tax



INQUIRE ABOUT OUR ECONOMICAL CHARTER SERVICE!
Tickets—Information

MISSOURI PACIFIC BUS STATION

Highway 35 and Church Phone 237

ALWAYS ASK FOR A MO-PAC BUS TICKET!

FREE! FREE!

Bring This Ad for a Free

WHAT-A-BURGER

Over 1/4 lb. Choice Ground Beef
With All the Trimmings on A
5-Inch Bun

LIMIT: 2 NEWSPAPER ADS TO A CUSTOMER.

16-OZ. MILK SHAKES

WE ARE CLOSED WEDNESDAY

WHAT-A-BURGER

HIGHWAY 35 AT RIFE

ARANSAS PASS c15



Tough jobs demand a Universal 'Jeep'

A 4-Wheel-Drive Universal 'Jeep' takes you to the job, wherever it is—on the road or off! This rugged performer carries men and equipment over the highway in conventional 2-wheel drive. Then, when work calls for travel off the road—through mud, sand or snow, up hill or down—you shift a single lever for the extra traction of 4-wheel drive. With power take-off, or hydraulic lift, the Universal 'Jeep' does an almost endless variety of jobs. To find out what it can do for you, ask for a demonstration.

4-WHEEL-DRIVE Universal Jeep

WILLYS... world's largest makers of 4-Wheel-Drive vehicles

Get a demonstration now!



Traction. 4-wheel drive gives the extra traction for traveling up steep grades or broken ground. The 'Jeep' is built to stand up and take it in tough usage.



Mobile power. With power take-off, the Universal 'Jeep' provides mobile power for operating welders, compressors, generators and many other kinds of specialized equipment.



Hydraulic lift. With hydraulic lift, the 4-wheel drive 'Jeep' operates graders, scrapers, post hole diggers and most 3-point hitch implements.



Now a 'Jeep' with longer wheelbase—the new model CJ-6. Carries larger, bulkier loads; has all the features that made the 'Jeep' famous.

CHESTER JOHNSON MOTORS

Phone 401 — Rockport, Texas

CUT STUDS
CLAPBOARD
MATCHED LUMBER

LUMBER FOR EVERY PURPOSE

No matter what your requirements, we urge you to see us before you place a lumber order. Our gigantic stock all but eliminates the necessity for "substitutes" . . . guarantees top quality, carefully seasoned lumber at very moderate prices. Delivery without charge. Come over today.

Chas. T Picton Lbr. Co.

Phone 254 Rockport

MILLWORK

PLYWOOD

WINDOWS

