

The Stanton Reporter

FINEST CLIMATE ON EARTH WHERE HEALTH, HAPPINESS AND PROSPERITY AWAIT THE HOMESEAKER

Vol. LXI—No. 18

STANTON, MARTIN COUNTY, TEXAS 79782 THURSDAY, APRIL 29, 1971

6 Pages—Price 10 cents

These Things We Note

By ED PIEL

Conscience is a mother-in-law whose visit never ends.

It seems that last week we tried to make some singers out of some gentlemen who claim that they are not musically inclined. It happened in the story of the Lions Club beauty contest, we had Billy Reagor singing and also said Paige Elland and Chuck Elmore were singing and playing the guitar. We're not true!

Actually doing the singing was Mrs. Billy Reagor with Larry Adams and Bill Pardue playing the guitar. Paige Elland and Chuck Elmore were the chairmen of the event.

Our apologies to those involved.

Took the kids up to see and hear "The Carpenters" last weekend in Lubbock and while there noticed one of the pictures showing at a theater was "Bigfoot." It supposedly shows actual pictures of this legendary creature that roams the woods of Northern California, Oregon and Washington.

It brought to mind an experience we had while out in Oregon. At the time we were working at the Myrtle Point Herald, a weekly located in Southwest Oregon.

It was during the worst snowstorm ever to hit that part of the state that we were sitting in the office watching the snow build up out front when the telephone rang. On the other end of the line was a man, whose name escapes me now, wishing to speak to the editor. Telling him that I had that dubious distinction he proceeded to inform me of the large footprints that he had found up on one of the hills near his home.

He described the prints to be about 24 inches long and about 12 inches wide and seven feet apart. Naturally, being in the land of "Bigfoot," this was the first thought we had. He then suggested that we come up and look for ourselves as he had covered up the tracks with boxes to keep the falling snow from covering them up.

Well, after rounding up some friends and a four wheel drive vehicle we proceeded up the trail to Sky Line Ranch. The ranch is located up in the mountains and we had quite a time getting there.

After walking the last three miles through three-foot snow drifts we finally arrived at the scene.

Now, what we saw and I'm not saying what they were... only that they did indeed resemble a human footprint and that they were almost two feet in length and about 12 inches in width. They came out of a group of trees and led across an open field and then disappeared into another stand of timber. I had my camera along and took pictures of the prints and printed them in the paper. This led to phone calls from all over the country and three television interviews on the tracks.

To this day I'm not sure what made the prints that I saw. We discussed several possibilities but none of the animals of that region could possibly have made them. To think it might have been a prank was also ruled out due to the remoteness of the area and the fact of the snow storm.

Personally, I think they were the prints of "Bigfoot," for he has reportedly been seen several times in the region. Anyhow, it gave us an eerie feeling to be standing up there in the middle of what can be called a wilderness area and gazing at those tracks, each of us wondering silently just what kind of creature could have made them.

Stanton FFA Team Wins State Contest Quick Dish Theme of 4-H Show Here

The Stanton FFA Land Judging Team composed of Roy Kelly, Dennis Jones, Rickey Mims and Mark Hursh won 1st place in the State Land Judging Contest at Tarleton State College Friday, April 23. The team will compete in the National Land Judging Contest held in Oklahoma City, Oklahoma on April 27, 28 and 29.

Roy Kelly was high point individual in the State Land Judging Contest with a score of 276 points out of a possible 280. For his winning score, Roy was awarded a partial scholarship to Tarleton State

College and a nice belt buckle. Dennis Jones placed 4th in the State Land Judging Contest and also received a belt buckle along with the 2nd, 3rd and 5th place winners.

The Stanton FFA Range and Pasture Judging Team composed of Gary Posey, Jackie Rudd, Lynn Romine and Brad Hull placed 3rd in the State Contest. Gary Posey was 3rd high individual in the State Range and Pasture Judging Contest. As in the Land Judging Contest, the top five individuals received belt buckles. By placing in the top 5 teams in State, the Stanton

Range and Pasture team also qualified for the National Contest in Oklahoma City.

The top 5 teams in Land Judging were: Stanton, 1st; Hughes Springs, 2nd; Callisburg, 3rd; Pittsburg, 4th and Stephenville, 5th.

In Range and Pasture Judging, the top 5 teams were: Hico, 1st; Harper, 2nd; Stanton, 3rd; Rising Star, 4th and Grandview, 5th.

The top 5 teams in each contest are eligible to compete in the National Land and Pasture Contest held each year in Oklahoma City.

The District 6 4-H Food Show will be held in Stanton, Saturday, May 1, in the Cap Rock Electric Auditorium. Exhibits will be open to the public at 2:00 p.m. District 6 is an area from El Paso to Del Rio to Andrews.

"Quick Dishes" is the 4-H Food Show theme. Food shows are held to help 4-H members develop leadership talents and confidence in speaking, as each contestant will be interviewed by a judge. 4-H members also develop skills in buying foods, managing time and work in planning, preparation

and service of nutritious meals.

Each exhibit will be set-up on a card table with the appropriate tableware and table decoration for the dish of food prepared by the contestant.

Martin County girls entering are Suzanna Brown, Teni Hazelwood, Dianna Wells and Karla Simpson. Seventy-six girls and two boys are expected to participate.

The general committee of home demonstration agents are Mrs. Mildred Elland, chairman; Mrs. Maxine Mayse, Odessa; Mrs. Carol Asledge, Andrews and Victor Gene Hughs, Fort Stockton.

Former Employee Dies Tuesday, Funeral Held

Fred L. Waggoner, age 37, from Claude, Texas, died Monday, April 26, 1971, at 7:21 p.m. at his home. Waggoner was an employee of the Stanton Reporter.

He died of gunshot wounds which officials ruled were self-inflicted.

Funeral services were held Wednesday, April 28 at 2:00 p.m. at the First Christian Church, Claude, with Dr. Newton Robinson officiating, assisted by Rev. Charles Davenport. Interment was at the Claude Cemetery with Smith Funeral Home, Panhandle, in charge.

Waggoner was born February 24, 1934 in Claude, Texas. He was a member of the Armed Forces during the Korean War and was stationed in Germany.

Survivors of the deceased are his mother, Mrs. Emma B. Waggoner of the home; 2 sisters, Mrs. Leo Oles, Claude; Mrs. Mary E. Warren, Clovis, N.M.; 1 brother, Thomas T. Waggoner, Jr., Wichita Falls; 3 half-brothers, Bryan and Cecil Waggoner, Claude and Noel Waggoner, Lubbock.

Coming Events

Thursday, April 29 — Southside Scale Steppers meet at Day Care Center at 7:30 p.m.; Stanton County Steppers meet at Martin County Library at 7 p.m. Soap Box Derby Clinic, tonight (Thursday) 8 p.m. at Texas Electric's Reddy Room. Film of 1970 National Race will be shown.

Tuesday, May 4 — City Council meeting at City Hall at 7:30 p.m. Little League Organizational meeting in the Texas Electric Reddy Room at 8:00 p.m. Lion's Club Broom Sale, near Post Office, from 8:00 a.m.-all day.

Rodeo Assoc. Plans Barrel Race

The Martin County Rodeo Association met Thursday, April 22, 1971, and continued with the plans on the Open Barrel Race, to be held May 22. The Association is still selling raffle tickets for the beef to be given away May 22, 1971, if anyone wishes to purchase one of these tickets they may contact any of the members.

The Association held a workday, at the old arena Sunday, April 25, and will try to continue these until the arena is in top condition.

The next meeting will be Thursday, April 29, 1971, at the Courthouse.

Adobe Oil Completes Two Projects In Spraberry Site

G. E. Kadane & Sons of Wichita Falls, No. 1 Morgan Ranch, Howard County dual prospect, five miles southeast of Big Spring, continued testing through perforations opposite the Leonard from 6,667-6,735 feet.

Shut in overnight and opened up, it failed to flow. During 24 hours, it swabbed 175 barrels of fluid, being new oil and load water, no breakdown. The total recovery during two days of swabbing was 207 barrels of new oil and 97 barrels of load water.

Earlier, Wolfcamp production was assured through perforations at 7,204-7,212 feet.

It spots 1,980 feet from north

and east lines of section 27, block 32, T-1-S, T&P survey, 5 1/2 miles south of production in the Hutto, South multiphase field.

The same operator has set 5 1/2-inch casing at 7,420 feet, on total depth of 8,173 feet, for completion attempt at No. 1 Flanagan, wildcat, 1/2 mile east of No. 1 Morgan.

Operator was preparing to perforate and test.

It spots 1,980 feet from north and 810 feet from west lines of section 26, block 32, T-1-S, T&P survey.

Ted Weiner of Midland plans No. 1-A Slaughter as a 3 1/4-mile northwest offset to production in the Sulphur

Draw (8,790 Dean) field of Martin County, seven miles north of Lenora.

The test, slated to 9,150 feet, spots 1,320 feet from south and east lines of section 21, block 36, T-3-N, T&P survey.

John L. Cox of Midland plans No. 1 Weaver as a one-mile southwest outcrop to production in the Playa part of the Martin County portion of the Spraberry Trend Area.

Location is 1,980 feet from south and west lines of section 10, block 35, T-1-S, T&P survey, four miles east of Stanton. It is slated to 8,500 feet.

Adobe Oil Co. of Midland completed two projects in the Spraberry Trend Area of Martin County.

No. 2 Hatchett completed to flow 221 barrels of 39.7-gravity oil daily, plus 10 barrels of water through perforations at 8,024-9,031 feet, which had been acidized with 1,500 gal-

lons and fractured with 80,000 gallons and 120,000 pounds. Gas-oil ratio was not reported.

Drilled to 9,120 feet, where 5 1/2-inch casing was seated, it spots 1,320 feet from south and east lines of section 28, block 36, T-2-N, T&P survey, 1 1/2 mile northwest of Lenora.

The firm's No. 2 Saleh finalized on the pump for 176 barrels of 39.8-gravity oil daily, with gas-oil ratio of 860-1, through perforated interval at 8,041-9,042 feet, in 5 1/2-inch casing seated at 9,130 feet, total depth.

The producing section had been acidized with 3,000 gallons and fractured with 80,000 gallons and 240,000 pounds. Gas-oil ratio was 860-1.

Location is 1,320 feet from north and west lines of section 28, block 36, T-2-N, T&P survey.

Stanton FFA Land Team Wins at Texas Tech Judging Contest, Too!

The Stanton FFA Chapter won a total of 9 team banners in the Texas Tech and Area II Judging Contest held at Lubbock Saturday, April 24. The Grass Team composed of George Franks, Steve Wood and Jackie Rudd won all phases of the Plant Identification Contest to place 1st overall, 1st in characteristics, and 1st in plant identification. Snyder FFA placed 2nd; Roby, 3rd; Spur, 4th; and Dalhart, 5th in the Grass Contest.

The Stanton Wool Team composed of Lynn Romine, Jimmy Walker and Rickey Kennedy placed 1st in Wool Judging and 3rd overall. Lynn Romine was 2nd high individual and Jimmy Walker 10th high in the Wool Contest. High teams in the Tech Wool Contest overall were: Snyder, 1st; Abilene Cooper, 2nd; Stanton, 3rd; Loraine, 4th and Alpine, 5th.

The Stanton FFA Crops Team composed of Steve Fryar, Rickey Mims and Clint Creech placed 2nd in Area II, behind Dawson FFA. They were 4th in Grain Grading in the overall Tech contest, 5th in Identification and 6th in Seed Analysis.

The Stanton FFA Dairy Products Team won 4th place banner in Area II and qualified for the State Judging Contest at Texas A&M, Saturday, May 1. Team members are Gene Louder, Dennis Iretton and David Standefer. Mark Greenhaw is alternate.

Bobby Hull tied for high individual in the Retail Meats Identification Phase of the Meats Contest with a perfect

score of one hundred. Other members of the Meats Team were Danny Wilson and Curtis Flanagan.

The Stanton FFA Chapter had teams entered in cotton, dairy cattle, livestock, poultry and land judging. Boys on these teams did a good job in the Tech Judging Contest and are to be commended for their performance.

Mrs. Echols Spoke At MCHS Meeting

The Martin County Historical Survey Committee met Tuesday, April 20 at the Texas Electric Reddy room with Mrs. Stanley Reid presiding.

Collerson Mott reported on the museum repairs including the new porch.

Mrs. Reid announced the Regional Meeting for this district will be held Wednesday, April 28 in Lubbock at the Garden and Arts Center.

Mrs. Glenn L. Brown, program chairman, introduced Mrs. Harry Echols who spoke on "Early Day Schools". Mrs. Echols taught for many years in schools in this area.

Those attending the meeting were Mrs. Sam Wilkinson, Mrs. Pat Hull, Mr. P. M. Bristol, Mrs. Glenn L. Brown, Mrs. Elmer Long, Mr. and Mrs. James Elland, Mr. and Mrs. Cliff Hazelwood, Mrs. Harry Echols, Mrs. Leta Eidson, Mrs. Lila Flanagan, Mr. and Mrs. Billy Houston, Marvin Hall, Mr. and Mrs. J. C. Mott and Mrs. Stanley Reid.



FIRST CANCER DONATION — Mrs. Marvin Standefer is handing the first donation of the 1971 Cancer Crusade to Crusade chairman Don Tollison. The donation was from Mrs. A. C. Fleming of Lenora. The Martin County drive is now underway and if you haven't contributed yet, you may do so by contacting Mr. Tollison at Texas Electric.

Lions Club Plans Annual Broom Sale

Stanton's Lions Club will be holding their annual Broom Sale on Tuesday, May 4th. The Lions truck will be parked in the vicinity of the Post Office all day with different Lion members on hand to do the selling.

In addition to brooms, the club will offer for sale dust cloths, potholders, clothes bags, ironing board covers and pads, lint brushes and several different types of brooms and mops.

All merchandise for sale is made by blind persons and

Letters Should Bear Correct Addresses

Stanton Postmaster Billy Morrow reminds all Stanton residents that all local mail should be addressed to Stanton, Texas 79782, not just marked for city delivery. This will assure getting the mail delivered even though placed in the wrong drop.

On weekends, local mail is picked up from the Midland service center and when mail is received there marked city

What's Your Opinion?

Several weeks ago the Martin County Chamber of Commerce sent out questionnaires to members, city councilmen, county commissioners and school board members listing projects that the chamber felt were of importance to the community.

Realizing that not all of the projects listed could be completed, those receiving the questionnaires were asked to rate them according to their own feelings.

The Stanton Reporter would like to know what our readers think of these projects, and we are printing them below for you to rate according to what you think are their importance. Simply mark the questions number one for the most important, number two for the next one and so on down the line.

Please return the list to The Stanton Reporter, results will be published in a few weeks.

- Industrial Development
- Airport Development
- Establish a Nursing Home
- More Recreation Facilities
- Paved County Roads
- Paved City Streets
- School Plant Facilities Study
- Agricultural Diversification
- Downtown Improvement
- Recognition of Existing Industry
- Housing

Local Legion Post Loans Out Hospital Equipment

Clarence Walker, Commander of the Stoecker-Estes Post No. 429, The American Legion, says that the post has kept loaned out to Martin County Citizens most of its Hospital beds, Crutches and Wheel Chairs all year long. Recently the Martin County Memorial Hospital gave the Legion a hospital bed and it was loaned out the next morning. Today

Rev. Clyde Morris gave us a real good wheel chair and we had a request for it on the waiting list. Commander Walker says that if people would return the equipment just as soon as they are no longer in need of same that we would not have to put anyone on the waiting list.

BIBLES

A Wide Variety of Styles and Prices to Choose From . . . For Personal Use or For a Wonderful Gift.

BOOKS

A Wide Selection of Religious Books For All Ages.

Church Supplies

GIFTS

for Mother, the Graduate or for Any Occasion.

We invite you to come in and get acquainted

EVANGELIST DAVE L. CRADDOCK,
New Owner

Bible and Book House

112 Andrews Hwy.
(Across from Grammer-Murphey)
MIDLAND

Local Artists' Work On Display At Hospital



Mrs. Homer Henson is in her second year of painting. Does mostly realistic painting.



Mrs. Leroy Linney has been painting about 4 years and is now teaching painting.

STANTON CHURCH DIRECTORY

ATTEND THE CHURCH OF YOUR CHOICE THIS SUNDAY!

FIRST BAPTIST CHURCH

200 W. Broadway Phone 756-3354
Sunday School — 9:45 A. M.
Morning Worship — 11:00 A. M.
Pastor — Rev. Warren G. Hall

ST. JOSEPH CATHOLIC CHURCH

405 N. Convent Phone 756-3743
Sunday Mass — 9:00 A. M. and 10:30 A. M.

CHURCH OF CHRIST

210 N. St. Mary Phone 756-3629
Evanglist — Claude Woods

THE REORGANIZED CHURCH OF JESUS CHRIST OF LATTER DAY SAINTS
Lamesa Hwy. Phone 756-3329
Pastor, Douglas Church
Church School 10 a.m.
Sunday Worship 11 a.m.



FIRST UNITED METHODIST CHURCH

208 East St. Anna Phone 756-2303

Sunday School — 9:45 A. M.
Morning Worship — 11:00 A. M.
Pastor — Richard Payne

ASSEMBLY OF GOD

402 East St. Anna
Pastors — REV. RICHARD NELSON,
and REV. CLYDENE MORRIS

BELVUE CHURCH OF CHRIST

Bible School — 10:00 A. M.
Morning Worship — 10:55 A. M.
Evanglist — Wayne Zuck

This Directory Brought To You By:

WHEELER MOTOR COMPANY 102 N. Lamesa Hwy. 756-2341	BLOCKER OIL COMPANY 109 W. St. Anna 756-2132	GREGG'S FLOWERS and GIFTS 500 N. St. Peter 756-2351
FIRST NATIONAL BANK 119 N. St. Peter 756-3361	SHEILA DRESS and BEAUTY SHOP 207 N. St. Peter 756-2331	J. A. WILSON DRY GOODS 118 St. Peter 756-2481
STANTON ELECTRIC 118 N. St. Peter 756-2291	STANTON WALGREEN DRUG 201 N. St. Peter 756-3831	ALSUP CHEVROLET COMPANY 219 N. St. Peter 756-3311
THE STANTON REPORTER 105 W. Broadway 756-3344	BILL'S FRIENDLY FOOD 200 N. St. Mary 756-3700	CAP ROCK ELECTRIC CO-OP. INC. Midland Highway 756-3381
ECTOR THORNTON IMPLEMENT CO. 1102 West Front 756-3611	DALASHANTA BEAUTY And DRESS SHOP 208 N. St. Peter 756-3626	DEAVENPORT'S DRY GOODS 117 N. St. Peter 756-2212
COOK'S ENCO Interstate 20 756-3681	EILAND-STALLINGS INSURANCE 302 N. St. Peter 756-3481	CURRIE'S LITTLE STORE East Highway 80 756-3700
FARMERS INSURANCE GROUP 501 W. Broadway 756-2402	TURNER'S TEXACO Interstate 20 756-7105	STANTON FOOD MARKET 211 W. Broadway 756-2167



Mrs. J. E. Reid has been painting 6 years. Mainly realistic paintings, some portraits and still paintings.



Mrs. Doyle Hughes has been painting 6 years. Is now doing charcoals and is attending Midland College. There are approximately 30 paintings hanging in different areas of the hospital that were done by the 4 artists.

hundreds of great food values

just waiting for you to pluck them off the shelves

WERE JAM-PACKED WITH EXTRA FOOD VALUES

FOLGER'S Coffee
lb. **79¢**

Waner
Robinson
Grade A Large
EGGS
Doz. **39¢**

GLADIOLA Flour
5 Lb. Bag
39¢

PEAS	DEL MONTE No. 303	4 FOR 89¢
Cut Green Beans	DEL MONTE No. 303	4 FOR 89¢
SPINACH	DEL MONTE No. 303	4 FOR 89¢
CORN	DEL MONTE No. 303	4 FOR 89¢
SLICED BEET	DEL MONTE No. 303	5 FOR 89¢
SAUERKRAUT	DEL MONTE No. 303	4 FOR 89¢
FRUIT DRINK	DEL MONTE 46 Oz.	3 FOR 89¢
FACIAL TISSUE	KIM 200 Count	4 FOR 89¢
DR PEPPER 6 Bottle Ctn.		49¢
R C COLA 6 Bottle Ctn.		49¢
BLEACH KALEX Gallon		39¢
CRACKERS SALTINES 1 Lb. Box		29¢
CHOPPED BROCCOLI FROZEN ROSEDALE 10 Oz.		5 FOR \$1
FISH STICKS MARINERS 8 Oz.		4 FOR \$1

MEATS

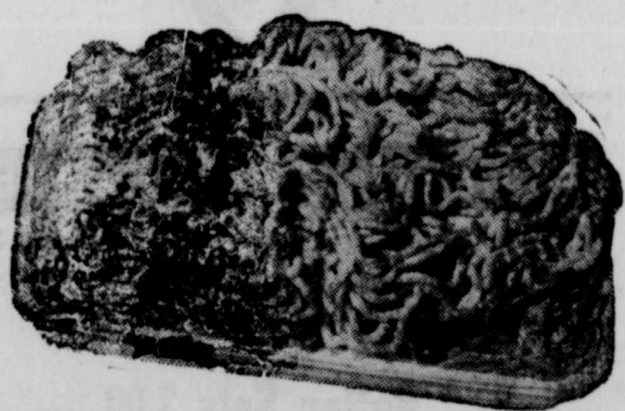

SLICE SLAB

BACON
59¢ lb.

Ground Beef Fresh Ground **3 LBS \$1**

BEEF LIVER	FRESH SLICED	Lb.	49¢
GERMAN SAUSAGE	GOOCH	12 Oz.	69¢

PRODUCE

Strawberries BASKET **29¢**

PINEAPPLES Each	29¢	POTATOES 8 Lb. Bag	39¢
LETTUCE Head	29¢	CANTALOUPE Each	39¢
LEMONS 4 FOR	29¢	POTATOES 20 Lb. Bag	89¢

FRIENDLY FOOD

PHONE 756-3375

(STANTON'S DISCOUNT GROCERY)
(BILL COGGIN — Manager)
FREE DELIVERY ON \$5.00 OR MORE ORDERS.
Prices effective April 29-May 5

200 N. ST. MARY

The Stanton Reporter

Stanton, Texas
 THE PERMIAN BASIN PUBLISHING COMPANY
 Telephone No. 756-3344 105 W. Broadway



ED PIEL Editor and General Manager

Entered at the post office at Stanton, Texas as second class mail matter.

Published Every Thursday

In County \$3.00 Year
 Out of County \$3.50 Year

Any erroneous reflection upon the character, standing or reputation of any persons, which may occur in the columns of THE STANTON REPORTER, will be gladly corrected upon being called to the attention of the editor.

Anita Johnson Hosts Coffee Cup Club

The Home Demonstration Coffee Cup Club met Thursday, April 22, at the home of Anita Johnson. Torchy Swinson gave the council report. The National Convention will be in Dallas on September 20 and the State Convention on September 23 and 24, also in Dallas. The next council meeting will be May 18 at the Cap Rock Willy Wire Room.

DOLLAR DAY SPECIAL

PANTS AND BLOUSES

25% Off

REGULAR PRICE

Come in and see our other dollar day specials not listed.

Register now for the Dome Wiglet to be given away for Mother's Day!

Dalashanta

Beta Sigma Phi News

Preceptor Mu Chapter of Beta Sigma Phi met Thursday, April 15 at 7:30 p.m. at the home of Pauline Wood. It was decided that Scholarship Blanks be placed in the Principal's office at the High School. Deadline for application is May 4. It was voted to buy a standing lamp for the Sorority Hospital Room.

Betty Anderson was chosen as the Sorority's representative for the Lion's Club Sweetheart.

The City Council report was given by Irene Long. The Chapter helped with the cancer drive on April 27; the Spring Banquet will be held at Cap Rock Auditorium tonight, April 29 at 7:30 p.m.; the Mother - Daughter Tea will be held May 2 from 2 to 5 p.m. in the home of Edith Chenault on West Highway 80.

Following the council report, a Panel Discussion composed of World War II wives, spoke on World War II and that period of history taken from their program outline "Our American Heritage."

Refreshments were served to 10 members present: Mary K. Bristow, Mary Prudie Brown, Gerry Gates, Helen Dawson, Irene Long, Mami Roten, Helen Ruth Louder, June Reid, Jendo Turner and hostess, Pauline Wood. The next meeting will be held on May 6 at the home of Mary Kathryn Bristow.

Dan Meek Is In Houston Hospital

Dan Meek, son of Mr. and Mrs. C. Meek, has been confined to Anderson Hospital Medical Center, Room 304 East, Houston, Texas 77011, since last December. He underwent surgery last Friday, April 23 for the second time since December and is reported as doing fine. Dan has been fighting a rare type of cancer for many years.

His wife, Barbara, is staying in Houston with him and their son, Danny went to spend the past weekend with them. Dan's brother, Kelsey, from Washington, D.C. was also there the past weekend. Danny and Jimmy are staying with their grandparents, Mr. and Mrs. C. Meek while their parents are in Houston.

Millard Fillmore was president when the first bathtub was installed in the White House in 1851.

Philosopher Has Some Misgivings About Saving Cities To Retain Civilization

Editor's note: The Martin County Philosopher on his grass farm on Mustang reviews the plight of the cities this week, without being much help.

Dear editor:

A bunch of big-city mayors toured New York the other day, according to an article I found in a newspaper which somebody threw out of his car in violation of the Environmental Act of 1970, to see if the reports of the dire plight of the country's biggest cities are true, and they came away shaking their heads.

According to them, dope, crime, poverty, over-crowding, slums, massive traffic jams, smog, electrical shortages, and a municipal financial crisis beyond imagining have just about done in the city.

In fact, the Mayor of Boston, shaking his head the

hardest, said the plight of New York is so bad it could be "the first sign of the collapse of our entire civilization."

Wouldn't you know, right when my car has blown a gasket, the refrigerator has conked out, I've got an ingrown toenail and two boards have broken through on my front porch, civilization has to collapse. When it rains it pours.

Now I never have gotten up in the morning believing that if New York collapse today me and civilization will too, but, if it's true I guess the country ought to pitch in and try to save the place, even if critics have, dinosaur-like, grown so big they can't be fed enough to stay alive.

But there are some catches. Say we do try to save New York, somebody tells Congress that civilization exists there and is about to collapse, and money is poured in.

Then, what's to keep Boston from entering the same plea? And we save her, and then Los Angeles gets in on a good thing, claiming it can meet the same terms, and then Philadelphia and Chicago and on down to lesser cities, all saying they're about to kill civilization too, maybe including Lenora and Tarzan? It'd take billions and billions of dollars.

Then when all the cities and towns are saved and we figure civilization is secure, some farmer is going to come up with the notion, which I know I've read somewhere, that civilization begins and ends with the plow. The cost would never end.

Obviously, civilization was a splendid theory, but it won't work. It costs too much money.

Yours faithfully,
 J. A.

Grady Honor Roll For The Fifth Six Weeks

First Grade
 Hilda Chavez, Lee Anna Dunn, Frank Acosta, Vincent Elyson, Bryan Hale, Albert Overby, Glen Douglas, Ken Welch, Josie Acosta, Billy Joe Perez.

Second Grade
 Larry Key, Randall Graham, Debbie Parum, Denise Barnes, Shelly Lazerine.

Third Grade
 Michelle Mitchell, Glenda Douglas, Judith Yates, Freddie Rangel.

Fourth Grade
 Patty Hewitt, Shirilla Sawyer, Leland Key, Jimmy Mitchell, Wallace Overby.

Fifth Grade
 Mark Tate, Belinda Martin, Donna Sue Hale, Leza Britt.

Sixth Grade
 Kathryn Springer.

Seventh Grade
 Tahita Blake, Benny Butler.

Eighth Grade
 Jackie Haggard, Bill Howard, Mary Helen Rivas.

Additives Increase Feed Utilization In Pig Production

The use of additives in swine rations has enabled producers to increase feed utilization and the growth rate of pigs in addition to making today's production systems possible by controlling disease.

But, advises County Agent Reager, the use of additives is under real pressure and the final outcome rests largely with swine producers. All feeds containing antibiotics or additives must be labeled, showing the number of days the material or materials must be withdrawn before the hogs are sold for slaughter.

Producers, says the county agent, should carefully read the warnings on the tag attached to each bag of feed or on the invoices that accompany each load of bulk feed. Then, make sure all feeding recommendations are closely followed.

The withdrawal is made necessary since some antibiotics and growth stimulants are deposited in the animal's body tissue. The withdrawal periods allow ample time for the excretion of these materials to the point that body tissue or meat will not contain levels above those accepted by the U.S. Food and Drug Administration, explains Reager.

The county agent also notes that the FDA has increased its surveillance of drug residue in meat and that producers should make doubly sure the pork they produce has been fed in accordance with tagged recommendations.

This information comes from Dr. Wm. Thomas, extension swine specialist. He is working closely with FIA officials on the problem.

Hospital News

Admissions from April 19 through April 25:

April 19—Cindy Lou Villa.
 April 20—Sam H. Martin, Jose Trinidad Rubio and George Lewis Stewart.

April 21—Selastine M. Hargro.
 April 22—Amelia Martinez, Jesusita Valles; Dellie Emma Hickson, Midland.

April 23—Lupe Diaz, Melvin Caldwell.

April 25—Wayne Nutt.

Dismissals from April 19 through April 25:
 April 19—Ernestina Rodriguez, Mary L. Villa and Mary Ellen Pinones and infant daughter.

April 20—Shirley Carlynn Perucca, Jesse C. Oliver and Charles Walker.

April 21—Cindy Lou Villa.
 April 22—Gladys Jackson, Maxine Hendricks and Wilma Young.

April 23—Leita B. Hazelwood, Jose Trinidad Rubio, George Lewis Stewart, Selastine M. Hargro and Amelia Martinez.

April 25—Dellie Emma Hickson, Midland.

LOCAL NEWS IN BRIEF

Visitors at the home of Mrs. Flora Morris on Sunday, April 25, were her granddaughter and husband, Mr. and Mrs. P. B. Wilkinson and sons, Peter and Paul from Brownfield.

Mrs. O. R. Rich spent from Sunday until Wednesday of last week visiting her son and daughter-in-law, Mr. and Mrs. C. R. Rich in Westbrook, Texas.

4-H Conducts Candy Sale

Martin County 4-H Club members will join with other 4-H Club members over the state of Texas in a State Wide Candy Sales Campaign.

The primary purpose of the campaign is to construct a state 4-H educational center on Lake Brownwood. Since Texas is one of the few States that does not have a state 4-H training center, it was felt that the current 4-H membership would want to have a part in helping raise the funds needed to construct the facilities.

The approximate value of this facility will be one million dollars. So you can see 4-H members will have to sell a lot of candy.

Please continue to support 4-H Club members by buying some good chocolate candy.

Senior Citizens Met April 20

The Martin County Senior Citizens met Tuesday afternoon, April 20 at 3 p.m. in Cap Rock Electric Auditorium. There were 2 members present and they held group singing and played table games.

Hostesses for the event were Mrs. Eula Eubanks, Mrs. Mac Anderson, Mrs. L. E. Rowden, Mrs. G. B. Shelburne and Mrs. Grace Mayberry.

The next meeting of the group will be May 18.

A dead person may vote, legally, if he mails an absentee ballot and then dies before the election day.

The hand-twisted loaf.



STANTON WALGREEN DRUG DOLLAR DAYS

4.50 VALUE

Heaven Sent

SPRAY MIST COLOGNE

3.00

REG. 1.59

ANACIN TABLETS

99¢

100's

KLEENEX

1.00

6 Boxes

MARK T — Over The Counter Guarantee AUTOMATIC TOOTHBRUSH

REG. 17.95

5.98 VALUE

Super Aytinal

VITAMINS & MINERALS

100's

2 FOR 5.98

MISS BRECK or SUDDEN BEAUTY

HAIR SPRAY

59¢

COSTUME JEWELRY

2 for 1.00

Better Sets 3.00

9.99

Stanton Walgreen Drug

Be sure your mobile home is Total Electric.

It'll be a home where clean, dependable, flameless electricity does almost everything.

Flip a switch. You can fill your home with gentle warmth in winter. Or with cool, refreshing air for summer comfort.

Save work with flameless-clean electric heating and cooling.

Enjoy your all-electric kitchen, complete with built-in range and oven.

Don't worry about running out of hot water. Dependable electricity heats all you need.

Before you buy, get all the facts on Total Electric mobile homes. And call our office for details on our Total Electric rate.

LOOK FOR THIS SIGN:

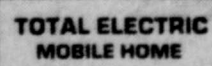

It identifies dealers who sell Total Electric mobile homes and parks equipped to serve them. Or call our office for the names of dealers or parks in your area.



Classified Ads

FARM & RANCH

Stanton Hatchery
Seeds - bulk - package. Plants - tomato - pepper - etc. Insecticides - fertilizers - Equipment - Poultry - garden. 4-22-TNC

REAL ESTATE

Make us an offer on the purchasing or leasing of a 100x200 lot, the NE Corner of St. Florence Street and US Hwy 80. Contact Box 308, McMurry College, Abilene, Texas 79605. Area 915 692-4130, Ext. 221. 4-29-4tc

Houses For Sale

NEWLY redecorated house, 505 School St., \$1900 sale, \$50 per month, 267-8252, Big Spring. 4-29-TNC

RECENTLY redecorated, 3 br. one bath, FHA loan, \$9850, \$650 cash, \$94 per month, 702 Gray St., 267-8252, Big Spring. 4-29-tnc

Herodotus is known as the Father of History. Louisiana is the only state whose laws are not based on English common law.



OUR SOIL ★ OUR STRENGTH

MARTIN-HOWARD-MIDLAND SOIL CONSERVATION - SOIL CONSERVATION - DISTRICT NEWS

Farmers with skip-row cotton can provide adequate cover and soil improvement by planting the blank rows in a high residue producing crop such as forage sorghum.

High residue crops will improve the soil fertility by adding much needed organic matter and also help control wind erosion. Forage sorghum, African millet and small grain can be used for strip cropping. Strip cropping can be done by planting the banks in 40 inch rows by July 1 or 4; 20 inch rows by August 15 or small grain can be drilled in by October 1. Strip cropping will reduce soil losses due to wind

REAL ESTATE

Houses For Sale

Two bedroom house, one bath, corner lot. Will sell furnished or unfurnished. See Paige Eiland or call 756-3481. 10-1-1tnc

Two bedroom house, hall tile, attached carport. See Paige Eiland, or call 756-3481. 1-28-tnc

Two bedroom house, one and one-half bath, living room, kitchen, and den. Close to school. See Paige Eiland or call 756-3481. 11-19-tnc

Martin County Abstract Co.
P. O. Box 766
Stanton, Texas 79782
H. Hilton Kaderli, Sr.
Sole Owner.

Martin County Farm News

Questionnaires On Way To Farmers

During the last half of May, some 22,000 Texas farmers will receive at their mailboxes a most important questionnaire from the Texas Crop and Livestock Reporting Service in Austin.

County Agent Billy Reagar says it will be the annual acreage survey and that many farmers in Martin County will be included in the 22,000. The information derived from the replies will be the basis for the official estimates of crop acreage for the State of Texas and for each county.

Cary D. Palmer, State Statistician for the Texas Reporting Service, emphasizes the importance of getting back just as many of the 22,000 questionnaires as possible so that each county will be well represented. Accurate estimates are of great importance to farmers in planning production and marketings and

Generally, the new rules say payments are not to be reduced if a farmer can convince the County Agricultural Stabilization and Conservation Service Committee and a representative of the State ASCS Committee that he has made an honest, conscientious effort to plant and produce a cotton crop and has been prevented from doing so by the elements.

County ASCS offices have now been instructed that "A reduction of the price support payment will not be required if (a) the crop is not planted because of adverse weather conditions in an area designated by the Secretary as a disaster area, or (b) a standing crop is entirely lost due to a sudden, violent natural disaster such as a hurricane, tornado, hailstorm, sandstorm, or flood."

Other conditions which must be met under the new directive to prevent payment loss are (1) the disaster must continue through or occur after the end of the "normal planting season," (2) the producer must request "prevented planting or failed acreage" credit in sufficient time for a representative of the County office to visit the farm to confirm evidence of the natural disaster, and this must be done before crop remains, if any, are disturbed, and (3)

The Staue of Liberty was erected in 1886. The northernmost point of the U. S. is located in Minnesota.

The county agent urges all farmers in the county who receive the questionnaire to fill it out accurately and completely and return it as soon as possible to the Reporting Service.

Food production depends primarily upon arable land, and the United States is letting its soil slip through its fingers at a rate not generally realized. —Fort Worth Star-Telegram.



Original regulations of the 1971 cotton program decreed that farmers who lost cotton crops after the normal cotton planting season would lose a third of their cotton payments if the same land was replanted to another crop for harvest or if they chose to use the "failed acreage" as set-aside. Plains Cotton Growers, Inc. and other producer spokesmen objected to this provision on the grounds that producers should not be penalized for hailstorms, sandstorms, drought or other phenomena over which they have no control. And the ruling is now being softened by new regulations which permit the payment reduction to be waived in certain cases.

County ASCS offices have now been instructed that "A reduction of the price support payment will not be required if (a) the crop is not planted because of adverse weather conditions in an area designated by the Secretary as a disaster area, or (b) a standing crop is entirely lost due to a sudden, violent natural disaster such as a hurricane, tornado, hailstorm, sandstorm, or flood."

Other conditions which must be met under the new directive to prevent payment loss are (1) the disaster must continue through or occur after the end of the "normal planting season," (2) the producer must request "prevented planting or failed acreage" credit in sufficient time for a representative of the County office to visit the farm to confirm evidence of the natural disaster, and this must be done before crop remains, if any, are disturbed, and (3)

The Staue of Liberty was erected in 1886. The northernmost point of the U. S. is located in Minnesota.

The county agent urges all farmers in the county who receive the questionnaire to fill it out accurately and completely and return it as soon as possible to the Reporting Service.

Food production depends primarily upon arable land, and the United States is letting its soil slip through its fingers at a rate not generally realized. —Fort Worth Star-Telegram.

The county agent urges all farmers in the county who receive the questionnaire to fill it out accurately and completely and return it as soon as possible to the Reporting Service.

LEGAL NOTICE
Notice For Bids
Bids to sell one 54-passenger 1961 Chevrolet bus.
Bids are being taken for construction of one house and the air-conditioning of ten rooms of the Grady School Plant. Further information and specifications can be received by contacting Grady ISD, Star Route, Lenorah, Texas. Phone 459-2445. 4.22-2tc

LOANS
Mid-City Credit Co.
Stanton Supply Finance
LO 3-1377 756-3422
Midland-Odessa Stanton

FOR SALE
5 vacant lots on College St.
Small down payment,
monthly installments.
Will finance balance.
J. T. DAVIS

Portraits Weddings
Commercial Shots
Copy Work
CURLEY'S STUDIO
"Anywhere - Anytime"
• COLOR
• BLACK & WHITE
Phone AM 3-1071
Big Spring, Texas

SEAL PEST CONTROL SERVICE
Call After 5:00 P. M.
STANTON -756-2401
Or
Jay Dee House in
Lamesa — COLLECT
Code 806-872-8554

growing counties in the State. Of the 25 High Plains Cotton Growers, the end of the normal planting season for purposes of administering these regulations will be: May 20 for Deaf Smith County; May 25 for Farmer, Castro, Swisher, Floyd, Hale and that portion of Briscoe County which lies above the Caprock; June 1 for Bailey, Lamb, Cochran, Hockley, Lubbock and Crosby; June 10 for Motley, Borden, Howard and the area below the Caprock in Briscoe; June 15 for Terry, Garza, Yoakum, Lynn, Gaines, Dawson, Martin and Midland; and June 20 for Garza County.

THE STANTON REPORTER, THURSDAY, APRIL 29, 1971—5
dent Donald Johnson quotes one ASCS official as saying "It has never been our intention to penalize farmers who are hit by natural disasters, nor do we intend to make full cotton price support payments to a farmer who doesn't do everything within his power to produce a crop."

Red Granite — Marble — Gray Granite

Local Representative

Lubbock Monument Works

RONALD D. GILBREATH

Display 209 N. St. Charles

756-3355



PRICES EFFECTIVE THURSDAY, APRIL 29 THROUGH WEDNESDAY, MAY 5

EGGS, Break-O-Day, Large	2 doz.	79¢
FRUIT COCKTAIL, Stokely No 303 Can	4 for	\$1.00
CUT GREEN BEANS, Stokely No. 303 Can	4 for	89¢
SPINACH, Calif., Stokely No. 303 Can	5 for	\$1.00
PINEAPPLE, Sli. or Cru., Del Monte	3 for	\$1.00
TOMATO JUICE, Hunt's No. 301 Can	4 for	49¢
TUNA, Green Label, Chicken of the Sea 6 1-4 oz. Can		39¢
SHORTENING, Crisco 3 Lb. Can		89¢
INSTANT TEA, Nestea 2 oz. Jar		79¢
COFFEE, Folger's	1 lb. can	85¢
CORN, Golden Wk. or Crm., Our Darling No. 303 Can	5 for	\$1.00
ICE CREAM, Bordens 1/2 Gallon		79¢
COTTAGE CHEESE, Bordens 12 oz. Ctn.		35¢
FLOUR, Gladiola	25 lb. bag	\$2.10
FLOUR, Gladiola	5 lb. bag	49¢
COCA COLA, King Size	6 bottle ctn.	49¢
DR. PEPPER, King Size	6 bottle ctn.	49¢
R C COLA, King Size 6 Bottle Ctn.		49¢

VEGETABLES

FOR EASY TO DO SALADS

MEATS

YELLOW SQUASH TEXAS	Lb.	19¢	SLICED BACON ARMOURS	Lb.	69¢
CUCUMBERS MEX. LONG GREEN	Lb.	19¢	FRYERS U.S.D.A. Inspected Whole	Lb.	29¢
APPLES RED YORK VIRGINIA	Lb.	19¢	PORK CHOPS CENTER CUTS	Lb.	79¢
LEMONS CALIF. CHOICE	Lb.	19¢	PORK CHOPS FIRST CUTS	Lb.	59¢
POTATOES RUSSET	10 Lb. Bag	39¢	BACON SLAB SLICED	Lb.	59¢
			LUNCHEON MEAT SPICED	Lb.	69¢
			FRANKS GOOCH	12 Oz. Pkg.	49¢
TACOS PATIO	6 Count Pkg.	59¢			
ORANGE JUICE LIBBYS	12 Oz. Can	39¢			

Stanton Food Market

— WE DELIVER —
GET YOUR OHMER KELLY MILK HERE!

We Give S&H Green Stamps, Double on Wednesday with purchase of \$2.50 or more, excluding tobaccos.

Free Delivery with purchase of \$2.50 or more. No delivery after 5:00 P. M. 25 cents Delivery charge if order is less than \$2.50.

NEW STORE HOURS: WEEK DAYS AND SATURDAY, 8:00 A. M. to 7:00 P. M.

SUNDAYS 8:30 A. M. To 6:00 P. M.

BOB COSTEY AND DWAIN HENSON — Owners



PROTECTION!

It's like Money In The Bank. Your Savings Account here Gives You Security. Earns Interest Compounded Regularly, is Fully Insured up to \$20,000. NOW, THAT'S PROTECTION!

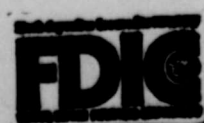

First National Bank
Stanton, Texas

Social Calendar

BETA SIGMA PHI CITY COUNCIL — First Monday of each month
 ORDER OF EASTERN STAR — First Tuesday night of each month.
 RHO XI CHAPTER — First and third Thursdays.
 XI THETA NU — First and third Monday.
 REBEKAH LODGE — Each Monday night.
 ODDFELLOW LODGE — Each Thursday night.
 MASONIC LODGE — Second and fourth Tuesday of each month.
 AMERICAN LEGION—First Tuesday night of each month
 AMERICAN LEGION AUXILIARY—Third Tuesday of every month.
 MEN'S DEPARTMENT First United Methodist Church—Second Monday night of each month.
 BROTHERHOOD, First Baptist Church — Second Thursday
 MU LAMBDA — First and third Monday.
 PRECEPTOR MU — First and third Thursdays.
 XI EPSILON DELTA — First and third Thursdays.
 LIONS CLUB — Each Tuesday at noon.
 STITCH AND CHATTER CLUB — Every other Wednesday.
 STUDY CLUB — Second Tuesday of each month.
 GRADY PARENTS-TEACHERS ASSOCIATION—Third Tuesday of each month at 7:30 p.m.
 WOMAN'S SOCIETY OF CHRISTIAN SERVICE, CIRCLE I—First United Methodist Church, Each Monday
 WOMAN'S SOCIETY OF CHRISTIAN SERVICE, CIRCLE II—First United Methodist Church, each Tuesday.
 STANTON MUSIC CLUB—Second Wednesday of each month.
 WOMEN'S DEPARTMENT — Reorganized Church of Jesus

Christ of Latter Day Saints — First and Third Thursdays.
 STANTON CLUB—First and third Wednesday afternoon 2:00 p.m.
 SA'S. LENORAH BAPTIST CHURCH — Wednesday night at 7:45 p.m.
 WYA, LENORAH BAPTIST CHURCH — Each Tuesday at 4:15 p.m.
 STANTON GARDEN CLUB — Fourth Tuesday of each month
 WESLEYAN SERVICE GUILD — First United Methodist Church, second Monday evening of each month
 WOMEN'S MISSIONARY UNION — First Baptist Church
 MARY STAMPS CIRCLE — 2nd, 3rd & 4th Monday, 3:30 p.m.
 ST. JOSEPH'S CATHOLIC CHURCH — Second Wednesday of each month
 HOME DEMONSTRATION CLUBS—each month.
 COURTNEY CLUB — First and third Thursday morning 9:30 a.m.
 BROTHERHOOD, LENORAH BAPTIST CHURCH — Fourth Tuesday of each month at 7:30 p.m.
 KOFFEE KUP CLUB— Second and fourth Thursday morning 9:30 a.m.
 LAKEVIEW CLUB — First and third Thursday afternoon, 2:00 p.m.
 GRADY CLUB — Second and fourth Thursday afternoon 2:00 p.m.
 HOME DEMONSTRATION COUNCIL MEETING — First Tuesday of each month, 2:00 p.m.
 FIRE DEPARTMENT — First and third Monday night at City Hall.
 CANCER SOCIETY — First Monday night at Cap Rock at 7:30 p.m.
 GRADY LIONS CLUB — First and third Monday night of each month at Grady School
 MARTIN COUNTY FARM BUREAU MEETING — First Tuesday of each month
 BOY SCOUTS — Troop No. 28, every Monday night at 7:00
 WOMEN'S AUXILIARY OF MARTIN COUNTY HOSPITAL — MARY STAMPS CIRCLE — Each Monday.
 WHS GENERAL MEETING — All Circles, first Tuesday morning of each month
 BETHANY SUNDAY SCHOOL CLASS — Last Thursday of Every Tuesday night.
 HISTORICAL SOCIETY — Third Tuesday.
 WOMEN'S BIBLE STUDY—First Baptist Church, Second and Third Tuesday of each month, 9:30 a.m.

Southside Scale Steppers Met April 22
 The Southside Scale Steppers met last Thursday, April 22 at 7:30 p.m. at the Day Care Center. Seven members were present. Mrs. David Young, president, presided at the meeting. Mrs. Joe Gonzales led the Pledge of Allegiance

to the Flag. A total of 4 pounds was gained by the club during the previous week.
 The program for their meeting tonight, April 29, will be a film on "Breast Cancer" presented to the club by the American Cancer Society.

Soap Box Derby Clinic Set For Thursday Night

In an effort to gain more entries from the Stanton area, a soap box derby clinic will be held Thursday evening (tonight) at 8 p.m. in the Texas Electric Company Reddy Room.
 James Yakshaw, Midland Derby Director, will be on hand to present the program. The official 1970 Derby Film will be shown by Yakshaw. The film shows the 1970 race being won by Steve Souter of Midland and includes highlights of his trip around the United States.
 The meeting will discuss various methods of constructing

a soap box racer citing the advantages and disadvantages of the lay-down derby car. Yakshaw will present a discussion of basic construction, and will cover a cars brakes, wheels, axles, steering assemblies and the finishing of the car.
 The Soap Box Derby is open to boys, ages 11-15 and will be held at Cole Park in Midland on July 17. The winner at Cole will then go on to the finals at Akron, Ohio.
 Parents of boys planning to enter the competition are urged to be present at the meeting.

Cora Edwards Grandson Called King of Hurdles In New Mexico

2-24—CORA EDWARDS — Kenneth Edwards, son of Mr. and Mrs. Leston Edwards, Hobbs, N.M. and grandson of Mrs. Cora Edwards, Stanton, is right back where he started the 1971 New Mexico high school track season's best in the 120-yard season — king of the hurdles.

The lean Hobbs senior, in one brilliant weekend, eclipsed both high hurdles and the 180-yard lows with a pair of times that make him a definite threat to the state records in each event.
 Edward ripped off a 14.1 clocking in the 120-yard high at the Lovington Invitational, knocking four-tenths of a second off the season's previous reported best of 14.6 by Lovington's Stan Speegle and a tenth of a second off Edwards' career best in the event.
 And at the same meet he sliced two-tenths of a second off the year's best mark in the 180-yard lows, which Edwards also held. His time Saturday was 19.3, compared with his previous best of 19.5.
 Judging from the performance of Edwards Saturday in Lovington easily could set new state records in both hurdles events. The state record in the

120-yard high is 13.9, set in the 1967 state meet by Silver City's Rick Tipton.
 And the 180-yard low hurdles record is 19.0, set in the 1966 state meet by Carlsbad's Paul Gibson and by Larry Parker of Gadsden in the 1964 meet.
 Edwards led a strong assault by New Mexico's prep thin-clads against last week's Associated Press list of the season's top track marks.
 A total of 10 of last week's 18 best track marks were either tied or beaten.
 Kenneth is also a member of the Mile Relay team which holds the State record.

Mother-Daughter Tea To Be Held May 2

Xi Epsilon Delta Beta Sigma Phi Sorority met Thursday, April 15 at 7:30 p.m. at the home of Corene Manning. Allie Anderson, president, presided at the meeting.
 Plans were discussed for the Mother-Daughter Tea to be held May 2 at the home of Edith Chenault. It was decided that the wives of the Ministers in town would be invited as special guests. The Chapter is to help with the Senior Citizens' party to be held May 18.
 The chapter helped with the cancer drive Tuesday at 6:00 p.m.
 The program was presented by Georgia McMeans who spoke on The Negative Traits of the Various Signs of Astrology.
 Members present were Jean Koonce, Tince Ory, Georgia McMeans, Margie Ireton, Corene Manning, Edith Chenault, Allie Anderson, Lois Powell, Mary Payne and Alyne Kelly.

The next meeting will be held on May 6.

4-H Square Dance Club Organizes

Square Dance lessons ended for the Martin County 4-H Square Dance Club, Wednesday, April 21. At their meeting, it was decided to organize a Martin County Senior 4-H Club.
 Club officers were elected and they are Danny Wilson, president; Jay Mullins, vice president; Sherry Hankins, secretary; Lova Stewart, reporter.
 Last Saturday a graduation party was held in the Community Hall of the Catholic Church. Diplomas were presented to 28 members. In order to receive a diploma, a member must have attended at least 50 per cent of the classes. Total enrollment was forty-six.
 Mr. and Mrs. Roger Fleckenstein were in charge of the program. Along with the square dancing, games and refreshments were enjoyed by 4-H members and adults from Martin County and their guests from Lamesa. A total of one hundred and seventy-five people in all attended.
 The next meeting will be held at the County Barn on May 14.

Sorority Plans Bake Sale

Rho Xi Sorority met Thursday, April 15 at 7:30 p.m. at the home of Mrs. Henry Watson. Carolyn Stone, president, presided at the meeting.
 Members were reminded of the upcoming convention of Beta Sigma Phi and of the Spring Banquet to be held later this month. A bake sale was planned as a money making project to help carry out the club's local projects.
 Judy Reagor gave a program on Art which was enjoyed by all. She showed arts and crafts she had made.
 The next meeting will be held on May 13 at the home of Mrs. Jerry Bethell.

Honors Gary Barnes
 A birthday party was held April 17, 1971 in honor of Gary Barnes' 12th birthday. Gary is the son of Mr. and Mrs. Stanley Barnes.
 Guests at the party were Craig Alsop, Nicky Irvin, Bruce Stanley, Jerry McIntyre, Wayne Pinkerton, Randy Doshier, Mike Douglas and Joe Dean.

LOCAL NEWS
 Mr. and Mrs. Roy Martin have returned home after visiting their daughter and son-in-law, Mr. and Mrs. Don Hightower, Leslie and Nancy in Mansfield, Texas.

LOCAL NEWS
 Martin Gibson, Justice of the Peace, is in College Station this week attending a Seminar for Constables and Justice of the Peace.

YOUR SOUNDEST INVESTMENT Insurance

If fire struck now, the replacement costs could be staggering. Your insurance coverage should be reviewed and updated — soon. See us for full protection.



EILAND-STALLINGS INSURANCE

Dollar Day Bargains

LADIES 1ST QUALITY NYLON HOSE

3 Pair \$1.00

NEW SPRING PATTERNS DRESS MATERIAL—Sta-Prest

REG. 98c Yard
 Yard 79c

GIRLS AND LADIES PANTY HOSE

79c and 98c Value
 Pair 59c

MEN'S 14 1/2-17 STA-PREST DRESS SHIRTS
 All New Patterns
 REG. \$2.98

\$1.98

BOY'S STA-PREST BELL BOTTOM LEVIS
 Sizes 2 thru 16
 Slims and Regulars
 Men's Sizes 26 thru 34 waist

REG. \$4.98-100% POLYESTER Machine Washable DOUBLE KNIT NO IRONING NEEDED

Yard \$3.49

ONE COUNTER MATERIAL
 REG. \$1.49-1.98 Yard

Yard 98c

BOYS SIZES 4-16 — ALL NEW PATTERN DRESS SHIRTS
 NO IRONING Short Sleeve

\$1.50

24x42-LARGE HEAVY BATH TOWELS
 Regular \$1.98

Each \$1.39

Prices Good Thursday-Monday
J. A. Wilson Dry Goods

Special Sale Prices
 APRIL 30 — MAY 15



Wash 'n Wear - Great washable protection for interior wood, masonry, plaster.

Sale Price
\$6.12

Polyflex - Top quality latex paint. Covers wood, brick and masonry.

Sale Price
\$5.59

Ranchero lets the natural wood grain beauty show through.
 Satin-X - Guaranteed one-coat coverage. No painty odor.

Sale Price
\$4.99

Sundial - Premium quality exterior finish. Sunfast colors.

Sale Price
\$6.66

With Jones-Blair Paints and Stains, the beauty is . . . the beauty lasts.

HIGH PERFORMANCE PAINT
 SOLD BY PROFESSIONALS

Higginbotham - Bartlett Co.
 STANTON, TEXAS

Dollar Days

SPECIAL PURCHASE
 Wamsutta Polyester Double Knits
 Good selection of colors \$3.88 yard

CANNON BATH TOWELS
 22 x 44 Solid Velours and Florals
 Matching Hand Towel 97c \$1.47
 Matching Wash Cloth 37c

MEN'S SHORT SLEEVE DRESS SHIRTS
 Two pockets
 65% Dacron, 35% Cotton
 New fashion colors 2 for \$5

STANDARD SIZE PILLOWS
 100% Polyester of Foam Rubber \$1.88

Deavenports's