



CARNIVAL SALE

Specials For Thursday, Friday, And Saturday, Oct. 28, 29, And 30, And Monday, Dollar Day, November 1.

Candy galore at your Thirftway and Friendly Food stores. For little trick or treaters

BE SURE TO WATCH OUR SHURFINE T.V. PROGRAM ON — KOSA-TV, Ch. 7, THURSDAY, OCTOBER 28, 6:30—7:30 P. M.

HOMINY

No. 303

10 for \$1.00

PORK & BEANS

No. 300 — 10 For

\$1⁰⁰



FLOUR

5 POUND BAG

39¢

SHURFINE COFFEE

1 Lb. Cans

65¢

2 Lb. Cans

\$1.25



- CUT BEETS No. 303 8 For \$1.00
- POTATOES Whole Irish No. 303, 8 For \$1.00
- SAUERKRAUT No. 303 8 For \$1.00
- OLEO 1 Pound Packages 6 For \$1.00

SWEET CORN



GOLDEN CORN, Whole Kernel or Cream Style, No. 303 or 12 Ounce Vacuum Pac. 6 For

\$1⁰⁰

- APPLESAUCE No. 303 6 For \$1.00
- RSP CHERRIES No. 303 6 For \$1.00
- BLACKEYED PEAS No. 303 6 For \$1.00
- PEAS EARLY HARVEST, No. 303 6 For \$1.00

EVAPORATED MILK



TALL CANS — 8 FOR

\$1.00

- CRANBERRY SAUCE No. 303 Strained 5 For \$1.00
- GREEN BEANS Cut or French Sliced 5 For \$1.00
- CORN OIL OLEO 1 Lb. Pkg., 4 For \$1.00

OLIVES

THROWN STUFFED MANZ, No. 12

49¢

- FRUIT COCKTAIL No. 303 4 For \$1.00
- ASPARAGUS All Green Cut No. 300, 4 For \$1.00
- FROSTING MIXES 13 1/2 Oz., White or Choc. 4 For \$1.00

CAKE MIXES

19 OUNCE — ASSORTED FLAVORS

\$1⁰⁰

COUPON NO. 5

VALID FROM NOVEMBER 1—NOVEMBER 7

You get an 8" SAUTE PAN with this coupon and a \$5.00 purchase.

Regular price \$2.29, you save \$1.30

only 99¢

No Sticking!



8" SAUTE PAN

Chief styled sloped sides and beige TEFLON make this the easiest pan to clean ever! Foods fry quickly, evenly with Kitchen Pride aluminum, a MIRRO product. Sturdy steel handle.

ITEM OF THE WEEK—99¢

CHUNK TUNA

FLAT CANS 4 For

\$1⁰⁰



- APPLE BUTTER 28 Oz., 4 For \$1.00
- GRAPE JUICE 24 Oz. 3 For \$1.00
- SWEET POTATOES No. 3 Squat 3 For \$1.00

PEARS

BARTLETT — No. 303



4 For

\$1⁰⁰

- TEA BAGS 48 Count 3 For \$1.00
- COOKIES Bon Bon, 20 Count 3 For \$1.00
- PICKLES Fresh Pack, Dill, Kosher Dill or Kosher Polish 3 For \$1.00

CHEESE SPREAD



2 Lb. Loaf 69¢

- CHEESE SLICES 6 Oz. Pkg., 2 For 49¢
- SHORTENING 3 Lb. Can 65¢
- SALAD OIL 24 Oz. 39¢

BISCUITS

8 Oz. Cans 12 Cans

89¢



- CRACKERS 1 Lb. Box 19¢
- WAFFLE SYRUP 32 Oz. 39¢
- ENERGY BLEACH Half Gallon 29¢

Fresh Produce

- BANANAS GOLDEN RIPE Lb. 10¢
- POTATOES No. 1 RUSSETS 10 Lb. Bag 39¢
- APPLES Extra Fancy Rome Beauty or Red Delicious 4 Lb. Bag 49¢

Frozen Foods

- MEXICAN DINNERS EL CHICO 3 For \$1⁰⁰
- ORANGE JUICE SHURFINE 6 Oz. Cans, Frozen 89¢

Fresh Meats

- ROAST CHUCK, USDA GRADED Lb. 39¢
- BACON WRIGHT'S 1 Lb. Pkg. 69¢
- CLUB STEAK USDA GRADED Lb. 69¢
- CHEESE SLICES SHURFRESH 6 Oz. Pkgs., 2 For 49¢
- CHEESE SPREAD SHURFRESH 2 Lb. Loaf 69¢

Friendly Food Store

Store Hours For Your Friendly Food — Open 7 A. M. — Close 7 P. M. — Except Wednesdays And Saturdays.

NO. 1—DIAL SK 6-3612

O. C. And ALTON TURNER, Owners CORNER ST. MARY AND ST. ANNA

Stanton Thriftway

Store Hours For Thriftway — 8 A. M. to 8 P. M.—Except Wednesday and Saturdays, 8:00 A. M. — 9:00 P. M.

O. C. And ALTON TURNER

WEST BROADWAY STREET DIAL SK 6-3375

Abilene Firm Stakes Tom 6-B

Connally Oil Co., Inc. of Abilene has staked location for the No. 6-B Jim Tom, a 9,900-foot operation through the Wolfcamp formations in Martin County.

It is five miles southeast of Stanton, 1/2 mile north of an 8,600-foot Wolfcamp pay opener and 3/4 mile northeast of a 9,300-foot Wolfcamp strike.

Site spots 660 feet from north and west lines of section 32, block 35, T-1-S, T&P survey.

Knott Locals

Joe Murdock, Mineola, was a recent guest of Mr. and Mrs. O. G. Langston and Mr. and Mrs. Ulysess Hayes.

Mr. and Mrs. J. G. Nichols and Mrs. Robert Nichols and family, visited their cousins, Mr. and Mrs. Joe Beeton, in Petersburg Sunday.

Mr. and Mrs. Clarence Webb and Betty Joe, Midland, visited Mr. and Mrs. K. C. Langham Sunday.

Mr. and Mrs. E. L. Roman visited her mother, Mrs. Jack Curry, in Tahoka, Mrs. Curry returned with them for a visit here.

Party Fetes Bride-Elect

Linda Louder, bride-elect of Lyndon Huckaby, was honored recently with a bridal shower in the home of Mrs. H. P. Morrison.

Hostesses were Mrs. R. P. Odom, Mrs. John Shanks, Mrs. Virgie Quaid, Mrs. E. L. Polson, Mrs. Seth Morrison, Mrs. D. M. Costlow, Mrs. Harry Echols, Mrs. G. Tunnell, Mrs. Euel Ferguson, Mrs. Albert Johnson, Mrs. Jim McCoy, Mrs. Travis Robeson, Mrs. H. C. Warner, Mrs. Nolan Simpson, Mrs. Lois Powell, and Mrs. Jack Hankins.

Social Security Column

A sizable number of persons now past age 72 have inquired about Social Security benefits in recent years only to find that they did not have the minimum of six months benefits in recent years by law then in effect. A quarter of coverage is given for having been paid wages of at least \$50 in a calendar quarter, or \$150 in wages for agricultural work for one employed in a year, or, if self-employed, four such credits are given for a year in which at least \$400 in net profit was made.

The 1965 changes provide that some persons aged over 72 may now qualify with as few as three such quarters of coverage. All persons past age 72 who are not now receiving Social Security checks, and who think they might now qualify, are urged to write their Social Security office, giving their full name, date of birth, and Social Security account number. The records will be checked and arrangements made to secure necessary applications from those who will now qualify for the special \$35.00 per month benefit. A wife or dependent husband past age 72 can also be paid an additional \$17.50. Age proofs will be necessary.

Any widow past age 72, who was denied Social Security benefits because her husband had not worked long enough under Social Security to be insured, should also write her Social Security office, giving her full name, her husband's full name and Social Security account number, each date of birth and his date of death. After checking the records, arrangements will be made to secure claims from those now qualified. Age and marriage proofs will then be secured.

For example, Mr. A was born in 1880, and work only 3/4 of a year in all on a job covered by Social Security. If he now has 3 quarters of coverage, he is due \$35 per month, beginning with September of 1965. If he had died some time ago, and his widow is now 72 or older, she will be due \$35.00 per month.

Persons age 65 and over who are not receiving social security payments, railroad retirement benefits, or State old-age assistance need to get in touch with their social security office now, according to Erven Fisher, manager of

Enrollment At SHSC Climbed To New High

The enrollment at Sam Houston State College has climbed to a new high of 6,524 for the fall semester and includes students from 33 states and 22 foreign

countries. The new figure, exceeding last year's enrollment of 5,290, also includes students from 175 Texas counties.

Harris County's 1,844 students furnished more than 28 per cent of the enrollment. Other leading counties in enrollment are Walker, with 467; Galveston, 314; Brazoria, 257, and Brazos, 129.

Countries represented by one or more students are Argentina, Canada, Dominican Republic, El Salvador, Guatemala, Hong Kong, India, Iran, Iraq, Korea, Nepal, Mexico, Netherlands, Panama, Peru, Nicaragua, Philippines, Saudi Arabia, England, Syria, Talar, Taipei, and Venezuela.

Freshmen again make up the largest Sam Houston class with 2,491 enrolled for the first year. The men outnumbered the women enrolled by 3,659 to 2,865.

Other figures in the enrollment showed the Baptist Church listed most on statements of church preference with 2,381. Others most frequently listed were Methodist, 1,511; Catholic, 752; Church of Christ, 385; Presbyterian, 325; Lutheran, 304, and Episcopalian, 252.

"Remember," Fisher said, "there are two important reasons for a person to complete application for social security now if at least 65 years of age. The first is that he is eligible for the new social security Health Insurance Program even though he may not be entitled to monthly benefits.

countries.

The new figure, exceeding last year's enrollment of 5,290, also includes students from 175 Texas counties.

Harris County's 1,844 students furnished more than 28 per cent of the enrollment.

Other leading counties in enrollment are Walker, with 467; Galveston, 314; Brazoria, 257, and Brazos, 129.

Countries represented by one or more students are Argentina, Canada, Dominican Republic, El Salvador, Guatemala, Hong Kong, India, Iran, Iraq, Korea, Nepal, Mexico, Netherlands, Panama, Peru, Nicaragua, Philippines, Saudi Arabia, England, Syria, Talar, Taipei, and Venezuela.

Freshmen again make up the largest Sam Houston class with 2,491 enrolled for the first year. The men outnumbered the women enrolled by 3,659 to 2,865.

Other figures in the enrollment showed the Baptist Church listed most on statements of church preference with 2,381. Others most frequently listed were Methodist, 1,511; Catholic, 752; Church of Christ, 385; Presbyterian, 325; Lutheran, 304, and Episcopalian, 252.

"Remember," Fisher said, "there are two important reasons for a person to complete application for social security now if at least 65 years of age. The first is that he is eligible for the new social security Health Insurance Program even though he may not be entitled to monthly benefits.

Jess Woody Tapped 2600 Club Member

The National Rifle Association, the governing body of the sport of rifle and pistol shooting in the United States has honored Jesse N. Woody, Sr., Box 425, Stanton, by naming him to the exclusive "2600 Club."

The "2600" indicates a score fired with the .22, center fire, and .45 caliber pistols out of a possible 2700 points. The significance of this score is indicated by the fact that of 45,000 competitors, only 477 have fired 2600 in NRA sanctioned tournaments. In pistol competition, a score of 2600 is comparable to running a 4 minute mile.

Jesse N. Woody has been awarded a suitably engraved desk set and a letter of congratulations. In further recognition of his outstanding accomplishment, Mr. Woody's name has been inscribed on the "2600 Club" plaque in NRA Headquarters in Washington, D. C.

Trade at home and save!

Zachariah Heads Texas Society

George J. Zachariah, Mayor of Big Spring, was re-elected president of the Texas Society for Crippled Children and Adults, the Easter Seal Society, on October 23, at the annual convention in San Antonio.

In accepting re-election, Mr. Zachariah stressed the need for public understanding of the problems of the handicapped and cited the programs of the Texas Easter Seal Societies as essential to the well being of handicapped citizens. He explained that a new service of the Easter Seal Society has been initiated to provide disabled persons in Texas with information and assistance that will guide them to services which are available to them. Mayor Zachariah said this information and referral program will be one of the society's most valuable tools in assisting the disabled in Texas to spend fuller and more useful lives.

Patronize your hometown

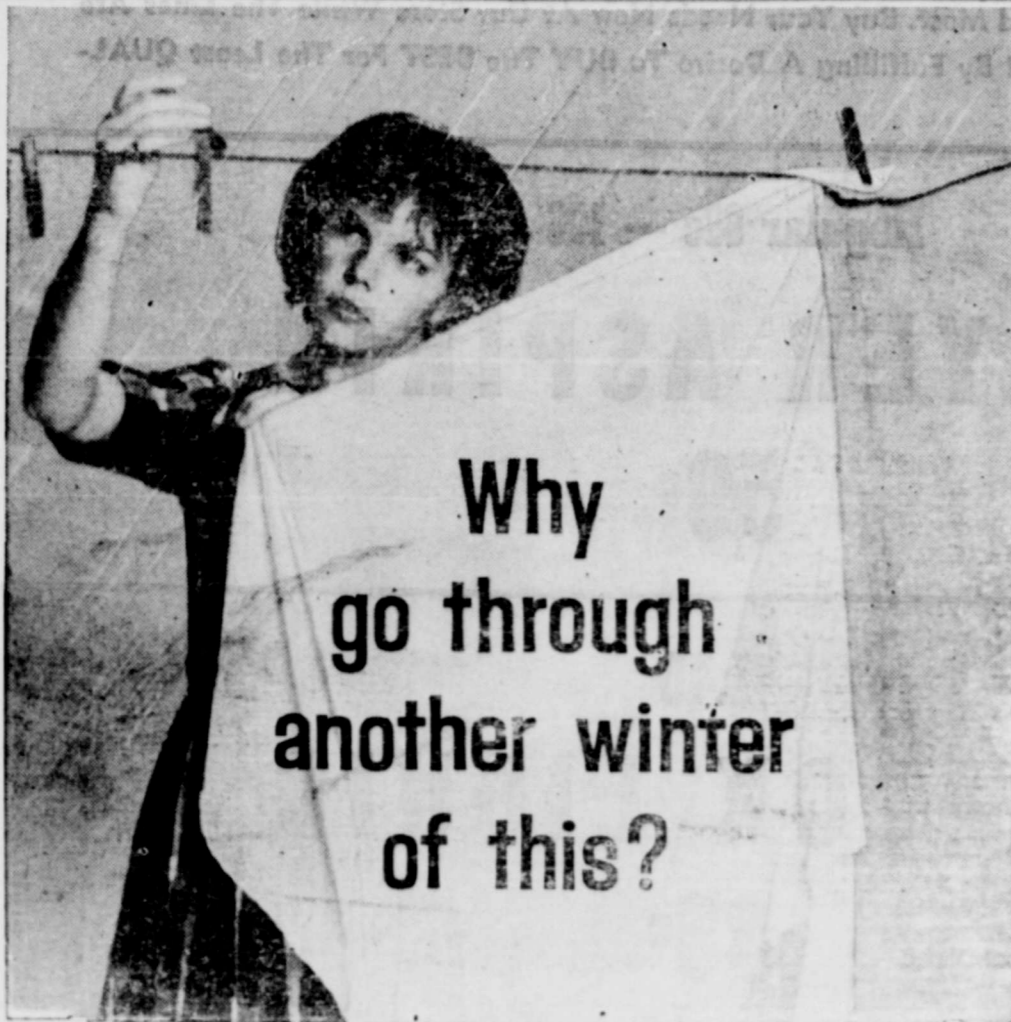

See your dealer soon about his special installation offer on an ELECTRIC DRYER

You can forget winter weather worries—dry clothes in indoor comfort anytime—when you have an electric clothes dryer. And right now's the time to buy—now while you can take advantage of your dealer's money-saving special installation offer. You actually save two ways by buying your electric dryer now. You save on initial cost because an electric dryer costs up to \$40 less to buy than other types. And you save again because of the special installation offer now in effect. See your electric dryer dealer soon. Enjoy weatherproof wash-days the clean, modern, flameless way... electrically!



TEXAS ELECTRIC SERVICE COMPANY
CECIL BRIDGES, Manager SK 6-3371

Introducing the tuned car. 1966 Buick.

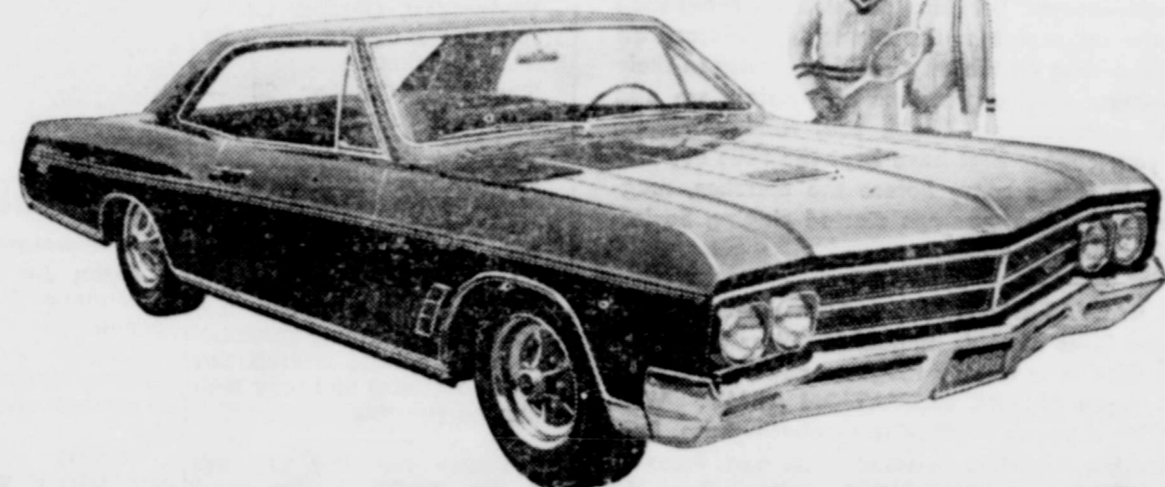

What makes a car a car is styling, performance, ride and handling. Only when they're all tuned together is the car a Buick. Like this 1966 Skylark Gran Sport pictured above. Wouldn't you really rather have a Buick?

There's an authorized Buick dealer near you. See his Double-Checked used cars, too.

Wheeler Motor Company, Cor. St. Joseph and Hiway 80, Stanton, Texas

Stanton Independent School District Stanton, Texas Statements Of Cash Receipts And Disbursements Fiscal Year Ended August 31, 1965

	OPERATING FUND							Totals	
	State And County Available	Local Maintenance	Transportation	Food Service Fund	Student Activity Fund	Athletic Fund	Building Fund		
Opening Cash Balances September 1, 1964.....	\$ 852.68	\$ (9,636.38)	\$ 4,432.04	\$ 2,513.18	\$ 3,787.16	\$ 543.17	\$	\$ 13,746.47	\$ 16,238.32
RECEIPTS									
10 Local Sources		\$141,521.31	\$ 791.52	\$24,968.94	\$22,916.88	\$8,636.43		\$45,779.40	\$244,614.48
20 County Sources	288.91		2.05						290.96
30 State Sources	67,848.54	112,087.56	14,575.00	4,478.88					198,989.98
40 Federal Sources									
50 Sale of Bonds									
60 Loans		33,075.00							33,075.00
70 Sale of Property									
80 Incoming Transfers		6,961.55							6,961.55
85 Interfund Transfers									
Sale of Investments							\$ 35,720.75		35,720.75
TOTAL CASH RECEIPTS	\$68,137.45	\$293,645.42	\$ 15,368.57	\$29,447.82	\$22,916.88	\$8,636.43	\$160,788.64	\$45,779.40	\$644,720.61
TOTAL FUNDS AVAILABLE	\$68,990.13	\$284,009.04	\$ 19,800.61	\$31,961.00	\$26,704.04	\$9,179.60	\$160,788.64	\$59,525.87	\$660,958.93
DISBURSEMENTS									
Budgetary Disbursements	\$70,675.81	\$262,731.86	\$ 19,246.71					\$48,537.78	\$401,192.16
Retirement of Current Loans		33,075.00							33,075.00
Food Service Fund				\$28,339.00					28,339.00
Student Activity Fund					23,992.83				23,992.83
Athletic Fund						\$8,700.18			8,700.18
NSF/Checks		55.00							55.00
Building Fund Costs							9,785.98		9,785.98
Temporary Investments							108,911.00		108,911.00
TOTAL CASH DISBURSEMENTS	\$70,675.81	\$295,861.86	\$ 19,246.71	\$28,339.00	\$23,992.83	\$8,700.18	\$118,696.98	\$48,537.78	\$614,051.15
Closing Cash Balances, August 31, 1965	\$ (1,685.68)	\$ (11,852.82)	\$ 553.90	\$ 3,622.00	\$ 2,711.21	\$ 479.42	\$ 42,091.66	\$10,988.09	\$ 46,907.78
Less: Accounts Payable (Bank O/D)	1,685.68	11,852.82							(13,538.50)
UNENCUMBERED BALANCES, August 31, 1965..	\$	\$	\$ 553.90	\$ 3,622.00	\$ 2,711.21	\$ 479.42	\$ 42,091.66	\$10,988.09	\$ 60,446.28

