

# Newcastle Register



VOLUME 57

THE NEWCASTLE (Texas) REGISTER THURSDAY, JUNE 2, 1966

NO. 34

## Fort Belknap Water System In Final Stage

The Fort Belknap Rural water system is approaching the final stage of planning prior to forming a corporation to serve parts of Young county with treated water. The rural areas planned to be served will be the west side of Lake Graham to Newcastle, the Breckenridge Highway through South Bend and from there west as far as possible.

If you are in those areas, and have not signed for a membership and are interested in water, do so as soon as possible. In doing so you can be included in this big change of a lifetime, to have the conveniences of your city cousins plus peace and quietness.

Contact Frank Atchison, Jessie Atwood, or A. K. Willis, all of Graham or Clarence Daniels, Roy Veal or Gene Williamson of Newcastle.

Add your name to the growing number of members, which of now number 145.

## Miss Creel Gets Degree At Tech

LUBBOCK, Tex — More than 1,500 students have applied for degrees at Texas Tech's commencement exercises May 28.

Dr. James M. Moudy, Chancellor of Texas Christian University, will give the principal address at the 8 p. m. exercises in Lubbock Municipal Coliseum.

The list includes Frances Judy Creel of Newcastle, English Major, who will receive her bachelor of arts degree from the School of Arts and Sciences.

## Newcastle Native Dies In California

Clarence F. Roman, 63, a native of Newcastle, died at 10 p. m. Monday, May 23, 1966, in V. A. Wadsworth Hospital in West Los Angeles, Calif., after a long illness.

Clarence F. Roman was born in 1903 in Newcastle, Texas, the son of the late Mr. and Mrs. C. F. Roman.

Funeral services were held Thursday, May 26, 1966, at 2 p. m. from Lovell and Harberston Funeral Home in San Pedro, Calif.

Survivors are his wife, Vivian, San Pedro, Calif., two daughters Mrs. Karl Harkins and Mrs. Don Gibson of Albuquerque, N. M., one brother, Leroy Roman, Electra, Texas, four sisters, Mrs. W. E. Brown, Mrs. V. S. Lancaster and Mrs. Inez Stephen, all of Santa Monica, Calif., and Mrs. Marvin Rogers of Graham, Texas, and eight grandchildren.

### NEWCASTLE NOTES

Mr. and Mrs. Leslie Gregory, of Colbert, Okla., visited with Mr. and Mrs. Thomas Wilkinson, over the week - end.

# First 1966 Wheat Crop Brought In Thursday

## Election Saturday To Determine Two Races

Voters in the Democratic Party Second Primary will go to the polls Saturday to choose the party's candidates for one state and one local race in the general elections.

In the only state - wide race, the candidate for Attorney General will be selected. The candidates are Crawford Martin and Franklin Speers. In the first primary election, the two ran very close. Both have carried on vigorous campaigns for the post.

Ken Andrews of Graham and

Charles Finnell of Holliday will be seeking the party nomination for State Representative, from this district. Both candidates have toured the district extensively during the campaign.

Voters in Newcastle will cast their ballots at the City Hall with the polls being open from 8 a.m. until 7 p.m.

All persons are urged to bring their poll receipts. Those who did not pay the poll tax must bring their receipt in order to vote.

First wheat of the 1966 season was brought to Olney Feed and Elevator last morning by R H Kunkel, who farms northeast of Megargel.

Kunkel said he cut the wheat late Wednesday afternoon from two-and-a-half acres. The 50 Bushels he brought in was Super Early Triumph that was planted in late October.

A native of the Megargel area, having the first wheat of the year is nothing new for Kunkel. This is the third time he has won the prize for the first lead in Olney. He won honors in 1959 and in 1962. He farms 270 acres of wheat and expects the crop to average between 18 and 20 bushels to the acre.

A check of elevators showed that the wheat harvest is off to

a slow start as late as noon Wednesday. Only a small portion of the area wheat is ripe enough or dry enough to cut.

Most fields have spots that are still green. This is thought to have been caused by the heavy late rains that fell the last of April and first parts of May. The rains caused the wheat to sucker and start new growths.

Averages are down from the past on the wheat that has been brought in with between 9 and 18 bushel average being reported. However, one grain man said that the averages will increase as some of the later wheat is excellent.

The harvest is expected to go at full steam by late this week or early next week.



**BELKNAP CANDID SHOTS** — The top photo is of members of the Fort Belknap Junior Historians who presented a gown belonging to Mrs. Lyndon Johnson to the Fort Belknap Archives. They are from left to right, Debbie Terrell, Nancy Smith, Laverne Sloan, Janet Sloan, LaVonne Sloan and Joyce Pounds. In the lower photo Mrs. Eleanor Watson, a director of the Fort Belknap Society, and Mrs. Clarence Daniels view the First Lady's gown.

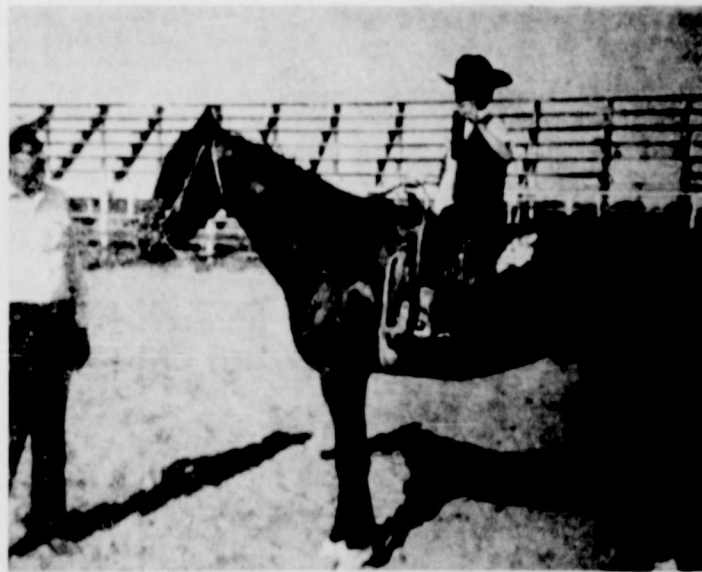

**BARREL RACE WINNER** — Terry Soan of Newcastle won the Novice Division of Barrell Racing at the final 4 - H Club Horse Playday held Saturday in Graham.

## Final 4-H Horse Club Playday Winners Told

The final Young County 4 - H Horse Club points playday for the year was held Saturday, reports L. M. McCarroll, County Agent. This event, conducted in the Charlie Hipp Rodeo Arena at Graham, had 4 - H members and their horses competing.

High Point Individual honors for the day and the High Point Trophy went to Sonny Owens of Graham. Runner up honors and the Reserve Trophy was won by Randy Clerihew of Olney. Sonny and Randy tied for High Performance. A flip of the coin determined Randy winner of the Champion Rosette and Sonny the Reserve Rosette. Charlie Hipp made the presentations.

Ed Harvill of Graham judged

the halter and performance classes. He named the mare owned and shown by Jack Neal of Olney, Grand Champion. Janet Jones of Graham showed the Reserve Champion mare. The Grand Champion Gelding Rosette was awarded to Rex Steadham of Graham with Cliff Milford of Olney showing the Reserved Champion Gelding.

Other Results for the Day were as follows:

- Registered Mare:  
 1 Janet Jones, Graham.  
 2 Pat Helton, Olney.  
 3 John Meredith, Olney.  
 4 Randall Pendergrass, Graham.  
 Grade Mares over 15 hands:  
 1 Deb Thompson, Newcastle.  
 (Continued On Back Page)



### County Agent's Corner

By  
L. M. McCARROLL

Wheat harvest for the Young County area is well under way. Generally speaking, the early wheat, such as the triumphs, did not respond as well to the late rains. As a result, yields are below the later maturing wheats this year.

N. W. Regier of Eliasville, is credited with having delivered the first load of wheat to the Graham Mill and Elevator. Clarence Taylor local manager, reports the Regier wheat tested 60 with 14.26% of moisture. The price is much more encouraging than the opening market last year. \$1.60 as compared with \$1.28 per bushel.

If you are growing more than one variety of wheat oats or barley on your farm, I am most anxious to know the difference

in yields. The same is true if you have put out different ratios and amounts of fertilizers on these small grains. Where it will not be possible to harvest these fields separately, a sample should be collected from each variety or from each area where a different amount of fertilizer was applied. A suggested way to collect a sample is 16 feet of drill row space.

Better yet, take two 8 ft. samples in different parts of the field or area and combine two for a sample. Tag each bundle as to variety, fertilizer rate, etc. Place each sample separately in a paper bag, to prevent shattering. I will deliver these samples to the Agriculture Experiment Station at Chillicothe to be thrashed and yields determined.

It will be very simple to then tell how many dollars better one variety is as compared to another on your farm. Likewise we can figure the return received for each dollar spent on your fertilizers where a check or unfertilized spot is available, or in determining yield differences for different amounts of fertilizers.

If additional information is needed please visit, call or write the County Agents office. All Young County demonstrations and experiments will be placed



**WHEAT HARVEST** — Combines, like the one above, will begin dotting the fields around Olney in the next week to ten days. Shown cutting this year's wheat crop is W. R.

Wages of Olney. The grain, according to reports, is still green in spots, but should ripen rapidly.

#### Dr. T. B. McClish

Chiropractor  
Phone  
LI9-0230

Graham, Texas

**FRESH VEGETABLES**  
**FRESH HOME KILLED MEATS**

## BAILEY'S

LOCKER and GROCERY

### SUMMERTIME HEADQUARTERS

Come See Us For

- + KOZY KOOL Air Conditioners
- + LAWN MOWERS
- + RECREATION SUPPLIES

## Western Auto

GRAHAM

BILL FORGERSON

in a booklet form and made available to the public at the end of the year.

We have a few copies of these result books of last years available. If you would care for one.

If you sprayed your pecans during the designated time, with any one of the recommended insecticides, you can look for a greater yield at harvest time. There are other factors that also influence the production including insect and disease control, moisture, variety and fertilizers.

Feeding a lawn throughout the summer is of vital importance for a healthy well kept lawn. A complete fertilizer is recommended in the early spring, followed with straight Nitrogen every 8 weeks. Three pounds of ammonium Nitrate (33.5%N) or 5 pounds of ammonium Sulfate (21 % N) for every 1000 feet of lawn should be sufficient. Water thoroughly. Mow properly and most of the weed problems will be taken care of. B-203 Home Lawns has some valuable information concerning all phases of Lawn care. The tomato fruit worm, the corn ear worm or the cotton boll worm is one in the same destructive insects, depending on where found.

The home gardener is concerned with tomatoes and corn only. And the the damage of the larvae (worm). The adult is a moth and does not feed. Leaflet No. 367 "The Tomato Fruit Worm - How to Control It" and Leaflet No. 411 "The Corn Earworm in Sweet Corn - How to Control It" should be obtained from the county agents office, for complete instructions.

Any school system is fortunate to have a teacher that is dedicated to the students welfare. It seems all too often most teachers are too busy to any longer give extra time and attention to individual problems. Ed Harvill, Graham High School chemistry teacher, gives freely of his time to help a boy or girl. He is a dedicated church member and community worker.

Harvill is also a well qualified horse judge. He devoted about 5 hours of his time Saturday in judging the Young County 4 - H Horse Club Halter classes and performance events - - OUR THANKS TO ED, FOR A JOB WELL DONE!

Seven Young County 4 - H Club members and the agents attended District 3 4 - H Leadership Lab this week at Lake

Brownwood. Delegates were Shirley Kunkel and Randy Clertihew from Olney, Susan Clover of Jean, Connie Wilkinson of Newcastle, Ricky Shepard and Larry Joyce of Graham. Sharon McCarroll attended and assisted with the Recreation Workshop.

4 - H members interested in the 4 - H Lamp Contest should remember July 1 as the date for this event. Contact the Texas Electric Service Company in Graham or Community Public Service Company in Olney or the County Agents office for complete information.

Twenty Five Young County 4 - H members and leaders and the agents will attend State 4-H Roundup at College Station. These teams and individuals are to be congratulated for having won district and the right to represent District 3 at State.

#### CALENDAR OF COING EVENTS

- Monday, June 5 Deadline for Garden entries.
- Tuesday - Thursday, June 7-9 State 4 - H Roundup, College Station.

#### CISCO EXTENSION COURSES PLANNED FOR GRAHAM

Graham Extension of Cisco Junior College will hold registration on June 6 from 5 to 6:45 p. m. in Graham. Classes are scheduled to begin at 6:45 p.m. that day and continue until July 15.

Classes will meet twice each week from 6:45 to 10 p.m. Classes scheduled include first semester freshman English, college algebra and history. At least 10 students must be enrolled in each class if the class is to be offered.

#### NEWCASTLE NOTES

Mr. and Mrs. Dutch Morgan, Mr. and Mrs. Bobby Bailey, Angela, and Penny, and Harrison Runyon, attended graduation exercises in Wichita Falls for Alton Dean Harwell.

elect  
**FINNELL**

## A New Arrival



### At Pauline's

- See our BIG BEAUTIFUL Selection of BABY GIFTS
- Rompers & Bonnet Set
- Panty Dress, Pajamas
- Blankets - Granny Gown;
- Jumper & Blouse Set

Graham

# Farmers Home Loans Made To 23,000

The current war on the Nation's rural poverty is receiving strong support from Farmers Home Administration economic opportunity loans that are increasing earning of more than 23,000 low-income rural families and members of 350 cooperatives, Secretary of Agriculture Orville L. Freeman reported today.

Close to \$44.5 million advanced by this USDA agency since the program got underway in January 1965 is being used by low-income farmers to improve farming operations, develop small businesses and finance cooperatives, and by rural nonfarm families to develop small businesses.

Secretary Freeman pointed out that a 1965 progress survey showed that during the program's first year:

1. The average gross income of rural families using Economic Opportunity Loans to finance nonagricultural enterprises went from \$3,100 to \$5,900.

2. Loans to farm families for agricultural purposes helped them boost their average gross income from \$2,500 to \$3,400.

3. Cooperatives, most of which were formed to buy farm equipment, showed they had earned an average annual income of \$1,120.

4. Benefit to the average cooperative member was about \$300.

5. The average borrower in 1965 paid almost 8 percent more on his loan than was due.

Seventy percent of borrowers receiving Economic Opportunity Loans during 1965 were 40 or more years of age.

Nearly 60 per cent had less than \$1,500 available for meeting family living expenses.

Loans for financing farming operations were used mainly to purchase needed livestock and to improve or buy land, while loans to finance small business

enterprises were used for purchasing machinery or equipment for the enterprises.

The rural loan programs are included in the U. S. Office of Economic Opportunity's general responsibility for the War on Poverty. The programs are carried out locally through the 1,600 Farmers Home Administration offices.

Families who "need a little help", who want to make a little

more money farming, start a little business or do a better job with the one they now have who have been unable to get that small amount of credit vitally necessary to give them a boost they have long been looking for may now be able to get some help, which was recently made available through the Economic Opportunity act of 1964 according to Chester L. Sinclair, County Supervisor for the Young, Jack and Stephens County unit.

The government now makes small loans to people in rural towns and farm areas who have little or no income, who can't get a loan any where else and who will be able to earn more through the loan and repay

their debt to the government. These loans are called Opportunity Loans.

Remember not everyone can get a loan. You must be able to use the loan money to raise your income. The loan must be repaid.

Anyone interested in an opportunity loan is encouraged to contact the County Supervisor of the Farmer Home Administration in Graham, Breckenridge or Jacksboro, for more information. We will try to work out a plan so they can use an opportunity loan to make more money. We will also explain other government credit services that prospective applicants may be able to use. You may not qualify for an opportunity loan, but you may be able to qualify for some other type loan.

**California Creek**  
**CHURCH OR CHRIST**

Worship Service 10 a.m. each Lord's Day. Come and worship with us.

Located one block east of the Methodist Church.



# CHARLES FINNELL

for State Representative

- ★ Graduate of the University of Texas
- ★ Legislative Experience in Austin:  
1963 Session - Worked for Lt. Gov. Preston Smith  
1965 Session - Legislative Assistant to  
Senator Jack Hightower
- ★ Actively continued family business since 1962
- ★ Life-Long resident of Holliday Texas  
and member of Holiday Methodist Church

**CHARLES FINNELL LEAD THE 3 MAN RACE IN THE DEMOCRATIC PRIMARY, POLLING OVER 5200 VOTES**

**CHARLES FINNELL RECEIVED 94% OF THE VOTES IN HIS HOMETOWN.**

# Vote Saturday, June 4

Pd. Pol. Ad. Pd. for by Charles Finnell

**NEWCASTLE LODGE**  
NO. 1057, A. F. & A. M.



**VISITORS WELCOME**  
Stated Meetings Second Tuesday of each month at 7:30 p. m.

C. J. Wooldridge, W. M.  
Gaspard Neal, Secy.

**Be Beautiful . . . . .**

Wherever you go and whatever you do, be sure of approval with a flattering hair style expertly cut and perfectly combed.

Sondra Miller - Operator

**Scooter's**

**BEAUTY SHOP**

Scooter Moody  
Owner - Operator

**THE NEWCASTLE REGISTER**

Second class postage paid at the post office in Newcastle, Texas, Oct. 1 1908, under act of Congress, March 3, 1879.

**OWNERS and PUBLISHERS**

David H. Penn William Z. Penn  
Lee R. Brown Mickey D. Parnell

Published every Thursday, Subscription rates: \$2.00 in county; adjoining counties \$2.50; elsewhere \$3.00.

**Classified Ads**

**Notice**

**WHY ROAST THIS SUMMER?**

KEEP KOOL! All types of air-conditioners; Refrigerated and evaporative.

**WHITE'S**  
"West Side Of Square"  
21 - 24-c

NOTICE:  
Berries. Now picking, Monday, Wednesday and Friday.  
J. M. Mitchell, Ft. Belknap. 22pd.

**For Sale**

**MORE AND MORE PEOPLE**  
Are Changing to WHITE'S TIRES Because WHITE'S TIRES Give Longer, Safer Mileage!

**WHITE'S AUTO**  
"West Side of Square"  
Graham, Texas tfe.

CACTUS Motel in Borger. Ten furnished units with owner's quarters. Will finance part or will trade for land. Contact Godfrey Real Estate Co. in Borger, Texas.

NEW barber shop for sale, first-class equip., located Lake Estes shopping center, Estes Park, Colo. Immed. occupancy. Financing available. Merl Morehead, Phone 568-4662, 568-4139, Estes Park, P. O. Box 1992.

**Wanted**

WANTED: Yard work, odd jobs, etc.  
Phone 4481 and ask for Joe Yarbrough. pd.

**SAY NO TO MINORITY CONTROL OF THE ATTORNEY GENERAL!**

Crawford Martin was the choice of Texans for Attorney General by almost 100,000 votes in the primary. But militant minority forces are working hard to capture the office in the runoff, hoping that you and others will fail to vote. Be SURE this vital voice represents the MAJORITY of Texans; be SURE to vote again Saturday for Crawford Martin for Attorney General.

- Crawford Martin has a 20-year record of integrity and distinguished service to Texas.
- Crawford Martin can work in harmony with other state officials.
- Crawford Martin's opponent is the candidate of Hank Brown, president of the AFL-CIO.

LET'S COMPLETE THE TEAM FOR TEXAS . . .

VOTE AGAIN JUNE 4TH FOR THE VOICE OF EXPERIENCE AND INTEGRITY



**CRAWFORD MARTIN**  
FOR ATTORNEY GENERAL

Political Ad Paid for Martin Campaign Committee, George Cowden, Chairman

**John Wesley Cluster Meets In Newcastle**

The officers of the John Wesley Cluster of the Cisco District met, Sunday, 2 p.m. at the First Methodist Church, Newcastle. Rev. Jerden Davis was in charge of the meeting. Duties of the new officers were outlined, and by-laws were drawn up. These by-laws will be mimeographed and presented to the cluster at the next meeting. This meeting will be at the First Methodist Church of Breckenridge, at which time officers will be installed, beginning at 7:30 p.m. June 13.

Those present for the meeting were Rev. Davis, Newcastle Gene Graham, Dee Brown, Johnny Knox, Graham; Billy McGee, Carroll Wilson, Olney; and Lynda Ford, Tonk Valley.

**Cattle Should Be Grub Checked**

Beef cattle producers often fail to notice the hidden damage inflicted by cattle grubs, according to county agent, L. M. McCarroll.

The agent says, that these losses began when heflies attach their eggs to cattle and continue through the period when the grubs appear as lumps in the back.

The agent goes on to explain that grub losses can be reduced with timely application of any one of several recommended systemic insecticides. These insecticides are called systemics because they are distributed inside the body of the animal and carried to the site where the grubs occur.

McCarroll reports that only one application is necessary, and that timing is all important. He says, that early application of systemic insecticides are considerably safer and more effective than later ones. He believes that greatest efficiency may be obtained when the application of recommended insecticides are made between May 1 and September 1 or as soon as possible after heel fly activity ceases.

For further information concerning cattle grub control and the use of recommended systemic insecticides, please visit or call the County Agents office.

**NEWCASTLE NOTES**

Mrs. Johnnie Vaughn, Todd, Lissa, and Holly, of Olney, visited with Mrs. Claude Myatt, Linnie, and Christie, Tuesday.

**EAST SIDE**

**CHURCH OF CHRIST**

Bible Study 10 a.m.  
Worship 11 a.m.  
Evening Service 7 p.m.  
Wednesday night 7:30

Telephone 2892

Richard Lunsford, Minister  
Visitors Welcome

**NEWCASTLE CHAPTER NO. 384, R. A. M.**



Stated meetings on third Tuesday night of each month at 7:30 p. m.

Visitors and Sojourners WELCOME  
Clinton Reeves, H. P. Gaspard Neal, Secy.

**Fort Belknap News**

The Webb Reunion was held under the grape arbor, Sunday, May 29.

Those attending were Mrs. Gilbert Webb, of Graham, Mr. and Mrs. Bobby Casteel and family of Comanche; Mr. and Mrs. Edmond Webb, of Seymour Mr. and Mrs. Johnnie Hughes and Aaron, of Newcastle, Mrs. Nancy Hibbitt, of Throckmorton.

Also attending were, Mrs. Norene Thrillkill and daughters, Mary Lee and Amanda, of Abilene; Jim Moreland, of Graham, Jay Hughes and Scott Helm of N.T.U., Denton, and Mr. and Mrs. Jimmie Webb and family of Comanche.

Their mother and grandmother, Mrs. H. P. Moore, is a

**NEWCASTLE NOTES**

R. Roscoe Byrd, of Fresno, Calif., visited in Newcastle and Fort Belknap, on Wednesday. Mr. Byrd was born in the Ft. Belknap community and once attended school at Midway, Corner Creek, White Rose, and Newcastle. He found a few old acquaintances and while here visited the Wray cemetery, where he has a infant sister buried.

patient in Hamilton Hospital in Olney, and wash not able to attend the reunion.

The Past President's Club of Wichita Falls held a meeting at Ft. Belknap last week with twelve members attending.

**NEWCASTLE NOTES**

Mrs. W. T. Fisher of Boerne, Tex. visited in the home of Mrs. R. T. Bowen and other friends last week.

Butch Milan, grandson of Mrs. Fischer, and Ronnie Bagley of Norman, Okla., came by Friday to take Mrs. Fischer home, and to spend a few days in Boerne.

**NEWCASTLE NOTES**

Mrs. Eva Reese, of Hereford, and Mrs. Alma Veach, of Post, were visitors in Newcastle this week. They returned home with gallons of Belknap berries.

elect  
**FINNELL**

An assortment of good luggage, hand bags, suit cases. Several sizes, and colors. Foot lockers, under bed storage. — 2p-3 pc sets.

\$1.98 to \$8.79

S. O. DYER  
THE OLNEY OUTLET STORE

Buy - Sell - Trade  
Give S & H Green Stamps

**DO YOU WANT THE BEST IN A USED CAR???**

Sure You Do!

- All Makes & Models
  - Cars --- Pickups
- PRICED RIGHT**

*La Sage*  
**Motor Company**

GRAHAM

H. B. WILLIAMS, Mgr.

# Roach Selected For Education Program

Michael N. Roach, son of Mr. and Mrs. Irving Roach of Olney, has been selected as one of 40 students to serve in the Institute of International Education summer program in South Viet Nam.

Roach is a graduate student and teaching fellow at North Texas State University in Denton. He was chosen from among 100 recommended students who went to Washington, D. C. for interviews.

Roach will join the over 800 Americans in South Viet Nam, who work under the auspices of the United States Agency for International Development. The Agency sponsors a self-help

type program to raise the standard of living in underdeveloped countries.

AID sponsors such programs as sanitation, refugee assistance, communication and road building. Roach believes he will be working with farm and ranch type materials.

Viet Nam has no native cattle, Roach said, and the AID is attempting to introduce breeds that can survive in the country's climate. With the introduction of cattle, the fish and rice diet of the Vietnamese people can be supplemented with meat.

During the monsoon season, the fields are too wet to cul-

tivate, and it is during those months that AID personnel will work with the farmers.

Roach is a teaching fellow in the NTSU psychology in college teaching of art.

He is a graduate of Olney High School and received a BS and MED from North Texas. He taught high school for two years in Richardson.

Roach will leave for Viet Nam on June 12 and will return to the United States in September.

### NEWCASTLE NOTES

Mr. and Mrs. Norman Burgess and David, of Denver City, are visiting Mr. and Mrs. Roy Coop.

## Bagworm Check Urged By Agent

A close check for Bagworm infestations should be made on all cedar-like plants, according to L. M. McCarroll.

Larvae feed on foliage after hatching in late spring or early summer. Young worm spins a Silken sac and attaches bits of leaves as it feeds. The worm carries the bag wherever it goes. The full-grown worm has a bag 1 1/2 to 2 1/2 inches long.

The wingless female crawls out and dies after laying eggs inside the bag.

Insecticides should be applied

early while worms are small. Chemical controls are ineffective when worms are full grown.

### NEWCASTLE NOTES

Mrs. Billie Jean Harwell, of Wichita Falls, visited in the home of Mrs. R. T. Bowen, Sunday.

She also attended the recital at the school house, in which her niece, Cathy Morgan, was a participant.

### NEWCASTLE NOTES

Mr. and Mrs. J. M. Allen, of Gainsville, visited with Mr. and Mrs. H. W. Cree, over the weekend.

## FARMERS NATIONAL BANK

NEWCASTLE, TEXAS

### PERSONNEL

CLARENCE DANIELS, President  
R. T. WELLS JR., Vice-President  
HORACE MORGAN, Vice-President  
NITA P. WELLS, Cashier  
JERRY WHITELEY, Asst. Cashier

### DIRECTORS

R. T. WELLS JR. CLARENCE DANIELS  
HORACE MORGAN - C. H. ROGERS - W. W. TAACK

### MEMBER

FEDERAL DEPOSIT INSURANCE CORPORATION

WE APPRECIATE ANY BUSINESS ENTRUSTED TO US.

Freeze delicious freshness this summer



Eat better for less the year around!



This time of year, an electric freezer really helps you harvest greater food bargains. Ripening fruits will soon be ready for picking. Vegetables are already at their nicest. With an electric freezer you can buy fruits and vegetables at in-season prices, then fresh freeze them for better eating in months to come. Throughout the year you can take advantage of market specials, then store them for future use... have supermarket convenience that's just a step away. See your appliance dealer soon for a money-saving, time-saving electric freezer.

FREE!

Certificate good for \$15.00 worth of frozen foods of your choice with the purchase of a new electric freezer 10 cu. ft. or larger. Offer expires June 30 and applies only to freezers installed on Community Public Service Company lines. Get full details from your appliance dealer.

COMMUNITY PUBLIC SERVICE

Your Electric Light & Power Company



# COMPARE

Ken Andrews

Opponent



AGE

27

Education:

Graduate University of Texas School of Law (January, 1964). Admitted to the Texas Bar.

Occupation:

Lawyer with over two years experience. Also engaged in farming and ranching.



AGE

22

Education:

Has completed ONLY one semester of Law School at St. Mary's School of Law in San Antonio... lacks three years finishing Law School.

Occupation:

In oil business with brother with offices in Wichita Falls.

# ELECT KEN ANDREWS

THE

# QUALIFIED

## Candidate For State Representative

Paid Political Ad Paid for by supporters of Ken Andrews  
W. E. (Bill) Simpson, Chairman

# Clown To Be Featured In Annual Rodeo Parade

Flossie the Clown has made plans to appear in the Olney Rodeo Parade. Flossie, with her funny face and gay red and white polkadot outfit, will delight the children and amuse the adults as the parade rolls down Main Street.

Flossie is actually Bille Jo Croker of Wichita Falls, daughter of Mr. and Mrs. Charlie Russell of Olney. Mrs. Croker was a member of Clowns, Inc., in Corpus Christi and has done clown work for several charity events.

"In a parade," she says, "I try to establish contact with the children along the sidelines." She plans to start at the front of the parade and slowly work toward the rear in order to cover the entire parade area.

Mrs. Croker loves to clown with the bands, and plans to do some of that in the Olney parade.

"Clowns, Inc.," she said, "is an organization of clowns. Both men and women are members, and the organization has chapters in every state. Many clowns do their work on a professional basis."

To become a member of Clowns, Inc., one must first design a face and pick a name, Mrs.

Croker explained. Both the name and the face must be passed on by the local Board of Directors of Clowns, Inc.

Then, she added, the work really begins. The would-be clown must work out a routine. The routine and the clown and his technique must be passed on by three members of Clowns, Inc., before membership is granted.

"We stress originality and genuine cleverness," Mrs. Croker explained. Members are also taught the do's and don'ts of clowning. They rehearse skits and routines and perform at many professional and charity functions.

Flossie the Clown will appear in the Rodeo Parade in Olney on June 16. She will be joined by a number of floats and bands.

"We have a large number of float entries," said Mrs. A. R. Pearcy, float chairman. "The parade this year should be one of the best ever."

Snow Division of Aero - Commander, the Olney High School FHA, the Methodist Youth Fellowship, the Rotary Club, the Amity Club, the Green Thumb Garden Club, and the Hamilton Hospital Auxiliary have all entered floats or cars.

Don Alexander, sports, news and weather caster at a Wichita Falls television station, will be judge for the floats and decorated cars.

D. R. Criswell and Bob Myers are Rodeo Parade Chairmen.

The Kid's Day Parade, scheduled for June 17, is headed by Mrs. Pearcy and by Myers.

## Agent Gives Ideas On Home Building

Planning to build a house? If so, you will want to see a new publication from Texas A&M University, says County Agent L. M. McCarroll.

The new bulletin has plans for 28 smaller homes. They vary in sizes up to 1,400 square feet.

According to the new bulletin, there are several considerations when selecting a house plan. They are:

Space. The plan should provide for the three basic zones of living: work, recreation and sleeping areas.

Traffic Pattern. All traffic lanes should be controlled so that the normal activities in any room are not disturbed by persons passing through that room.

Equipment Space. Plan for today's modern equipment, appliances and utilities.

Flexibility. Select a house plan that is flexible enough to be changed easily to fit the fam-

ily's changing needs.

Economy. The problem is not to build the cheapest house possible, but to get the most livable house possible.

Outdoor Planning. Select the house plan that will become a unit with the surroundings. Add beauty and utility by means of lawns, service drive, play areas and other landscaping areas.

The new bulletin, MP-761, is

now available in McCarroll's Office.

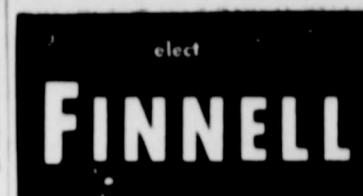

Beauty . . . in our Chapel  
A Service of Dignity,



The atmosphere of deep reverence prevailing in our chapel aids in making the funeral service a time to be remembered and cherished . . . lasting memorial to loved ones.

**Lunn Funeral Home**

564-5533

Olney Texas



**Robert's Flowerland**  
Olney, Texas

Flowers for any and every occasion. Our local representative is Mrs. Kee at Community Center. Call her at 9351 for flowers to be delivered anywhere.

**GLADYS' HOUSE OF BEAUTY**

● SPECIALIZES IN ●

- Deeya Cosmetics ● Beauty Salon
- Trim Form ● Body Massages
- Permant Flowers ● Trees & Shrubs
- Gifts ●

615 3rd.      Graham      Ph. LI 9-1743

**SINGER SALES SERVICE**

Bussey's Fabric Shop  
Authorized Singer Dealer  
Service on All Makes & Models  
Call us for a FREE Demonstration  
of The New "TOUCH & SEW"  
**BUSSEY'S FABRIC SHOP**

607 ELM ST.      GRAHAM



Now is the time .  
to buy air conditioning



Especially Gas  
air conditioning



(Prices are lower  
than ever before)

Own the finest year-round air conditioning at new reduced prices: Popular add-on gas models—up to 5 years to pay. Gas air conditioning is less expensive to operate, costs less in repairs. There's no compressor, fewer moving parts to wear. Get a free estimate. There's no obligation. Call your gas air conditioning dealer or  
**LONE STAR GAS.**



No applause, please. Just put the savings quietly in your pocket.

# HOSPITAL NEWS

## ADMISSIONS

Mrs. G. T. Washburn, Graham, medical.  
 Billy Schafer, medical.  
 Mrs. Dave Leach, Jacksboro, medical.  
 R. R. Abernathie, Jacksboro, medical.  
 Peggy McEwen, Megargel, medical.  
 Mrs. Edna Minnix, medical.  
 Grover Gunnells, Throckmorton, medical.  
 Ann Carlton, Snyder, medical.  
 Mrs. H. L. Douglas, surgery.  
 Linda Wright, medical.  
 Bobby King, medical.  
 Frank Cook, Jean, medical.  
 Inez Wiggins, Graham, medical.  
 Mrs. Dick J. Bennett, Newcastle, medical.  
 Mrs. Raymond Mosley, medical.  
 Mrs. Claudia Spencer, Seymour, medical.  
 Mrs. Kenneth Bishop, medical.  
 Mrs. R. C. Pirtle, Throckmorton, medical.  
 James D. Wallace, Graham, accident.  
 Mrs. Marie Rich, Graham, medical.  
 J. M. Gore, Sr., medical.  
 Sandra Kay Reger, Graham, medical.  
 W. Lunsford, Snyder, medical.  
 Charlie Hammond, medical.  
 Lloyd Hurlburt, Graham, medical.  
 H. A. Sparks, Graham, medical.  
 Mrs. Minnie M. Hill, medical.

Virgil Miller, Jean, medical.  
 Mrs. Eugenia Batchler, Throckmorton, surgery.  
 Mrs. Walter Partain, medical.  
 Mrs. George Tipton, Seymour, medical.  
 Mrs. Agapito Ramirez, medical.  
 Mrs. U. M. Clayton, medical.  
 Mrs. Jessie Gibson, medical.  
 C. W. Hinson, Graham, medical.  
 Robert Richardson, medical.  
 Burnie Rogers, Graham, medical.  
 M. M. Frizzell, medical.  
 Mrs. Wilford Kennedy, Seymour, medical.  
 Mrs. E. G. Clayton, Graham, medical.  
 W. C. Sims, Jean, medical.  
 Harley Portwood, Seymour, medical.  
 Mrs. Maybelle Anderson, Newcastle, medical.  
 Mrs. A. F. Smith, Graham, medical.  
 Matthew Qualline, accident.  
 Mrs. Bill Moody, Bronte, medical.  
 Travis Thresher, medical.  
 Mrs. Milton Kunkel, Wichita Falls, surgery.  
 Mrs. Melvin Thompson, medical.  
 Mrs. A. T. Jones, medical.  
 Mrs. Jan Woods, Archer City, medical.  
 Mrs. Laura Moore, Newcastle, medical.  
 Mrs. Betty Young, medical.  
 Floyd Kilpatrick, Graham, medical.  
 W. G. Brown, Archer City, medical.

Helen Barnett, medical.  
 Bob Dixon, Megargel, medical.  
 Mrs. Dale Jones, medical.  
 Mrs. Ora Lee Hobin, Throckmorton, medical.  
 Mrs. Ernest Gentry, Megargel, medical.  
 Mrs. Bob Wright, Graham, medical.  
 Mrs. T. G. Rockenbough, Pecos, surgery.  
 Mrs. John Garvey, Graham, medical.  
 Mrs. Sally Crook, Breckenridge, medical.  
 Scott Sheppard, accident.  
 Margaret Ann Coalson, Throckmorton, surgery.  
 Debbie Lee Richards, Throckmorton, surgery.  
 W. D. Austin, medical.  
 Mrs. C. E. Strickland, medical.  
 Thomas E. Young, Graham, medical.  
 Mrs. L. C. West, medical.

## DISMISSALS

Mrs. R. M. Rose, Jane Phillips, J. R. Mixon, Charlie Hammond, Mrs. N. L. King, Mrs. Johnny Golden, Ronnie Sitton, C. L. Allen, Mrs. Edna Minnix, C. C. Cope.  
 Mrs. J. T. Hulse, Peggy McEwen, Earl Daves, Grover Gunnells, Mrs. Bill Haynes, Mrs. Sally Livingston, Mrs. C. C. Wickersham, Mrs. T. W. Mann, Inez Wiggins, J. W. Cloud.  
 J. M. Gore, Sr., Mrs. Clara Hutchings, W. G. White, D. L. Bishop, Clinton Pulliam, James D. Wallace, Lloyd Hurlburt, M. M. Frizzell, Mrs. Agapito Ramirez, Loyd Brantley.  
 W. Lunsford, Frank Cook, Harley Portwood, Mary Burgess, Sandra Kay Reger, Mrs. George Tipton, Judy Tinnon, Mrs. Philip Stephen, Noble Timmons.  
 Mrs. Raymond Mosley, Mrs. Walter T. Cox, Linda Wright, Mrs. Pearl Biggers, Mrs. E. P. Browning, Matthew Qualline.  
 J. R. Maxey, Eugene Oatman, Vera Ballard, Mrs. C. D. Tiffany, Mrs. Willie Blair, Robert Richardson, Mrs. E. G. Clayton, Mrs. Marie Rich, Mrs. Melvin Thompson, and W. G. Brown.

## Hospital Aux Plans Reunion

Plans for the second reunion of the Ex-Student Nurses Association of the George B. Hamilton School of Vocational Nursing are nearing completion. The reunion date is set for Saturday, June 11.  
 The all-day affair will begin at 9:30 a. m. with a coffee, in the hospital dining room. The Hospital Auxilliary is sponsoring the coffee.  
 At noon, a picnic lunch will be served at the American Legion Building, with local members as hostesses to visiting ex-student nurses and their husbands.  
 A business meeting is scheduled for 2:30 p. m. and as many members as possible are urged to be present.  
 The occasion will be climaxed with a catered banquet at 7:30 p. m. in the American Legion Building.  
 The Banquet will be centered around a Western motif. Husbands and escorts will be the special guests for the banquet.  
 Fred R. Higginbotham of Dallas, Director of Public Relations, and associated with Blue Cross and Blue Shield of Texas, will be the speaker for the evening. He is also past president of the Board of Vocational Nurse Examiners of Texas. Higginbotham is the brother of Richard Higginbotham of Olney.

## Clubhouse Plans Returned To Architect

Clubhouse building committee of the Olney Recreation Center met late last week to examine sketches presented by the architect for the proposed clubhouse at the new facility.  
 Roy Strong, president of the organization, said the sketches were modified and sent back to the architect along with some ideas proposed by members of the committee. Strong said the architect stated that additional plans and specifications would be ready for the committee to examine in about two weeks.  
 The membership drive to obtain additional members for the center got underway late last week under the direction of Luther May. Charter memberships are still available in the center and persons wishing to obtain a membership should contact May, Bill Burris, Al Myers or Strong.  
 The board of directors will meet Tuesday morning at 7 at the No-D-Lay for their regular bi-monthly meeting.

## NEWCASTLE NOTES

Mr. and Mrs. D. A. McKee are visiting in Missouri.

## Harris Elected American Legion Post Commander

Carl Harris was installed as commander of the American Legion Gray - Barr post during ceremonies held last Thursday evening. Jake Mann, vice-commander of District 13 from Wichita Falls, was the installing officer.  
 Others elected and installed during the meeting were Snooks Andrews, first vice commander; Marvin Guttormson, second vice commander; John Murphy, third vice commander; Robert Wade, adjutant; Freddie Horany, treasurer; O. C. Leath, chaplain; Floyd Owens, service officer; and E. H. Griffin, judge advocate.

## FIRST METHODIST CHURCH

Everyone Welcome  
 Telephone 2941  
 Sunday School 10 a.m.  
 Morning Worship 11 a.m.  
 Evening Worship 7 p.m.  
 Jerden Davis, Pastor

## MOBLEY OFFICE SUPPLY

- West Side of Square Graham, Texas
- Office Supplies ● Party Decorations
  - Unique Gifts ● Art Supplies
  - Greeting Card For Every Occasion.
  - Eatons Fine Stationary

## Replace Your Old TV Antenna

Sears

Call Service

## New Sharp Pictures Even in Fringe Areas

Sears new Log Periodic Antennas are designed to bring in UHF, VHF or FM within a 125-mile range. You get excellent picture and sound for color or black and white. You'll experience a happy improvement in TV enjoyment.

Complete Antenna Kit roof-top installed

**\$75**

CHARGE IT

on Sears Revolving Charge  
 PHONE SEARS LI 9-3623

Graham

LI 9-3623

## MORRISON'S FUNERAL HOME

### AMBULANCE SERVICE

Prompt - - - Efficient - - - Dignified  
 Established 1888

Air Conditioned Chapel

Graham, Texas

Your Pharmacist Helps Safeguard Your Health



You can bring your doctor's prescription to our registered pharmacists with complete confidence. We give it the careful attention it deserves... our standards do not allow any kind of compromise with quality.

You Can Count On Us . . .  
 When Accuracy Counts

## MARK JONES PHARMACY

West Side Square

Graham

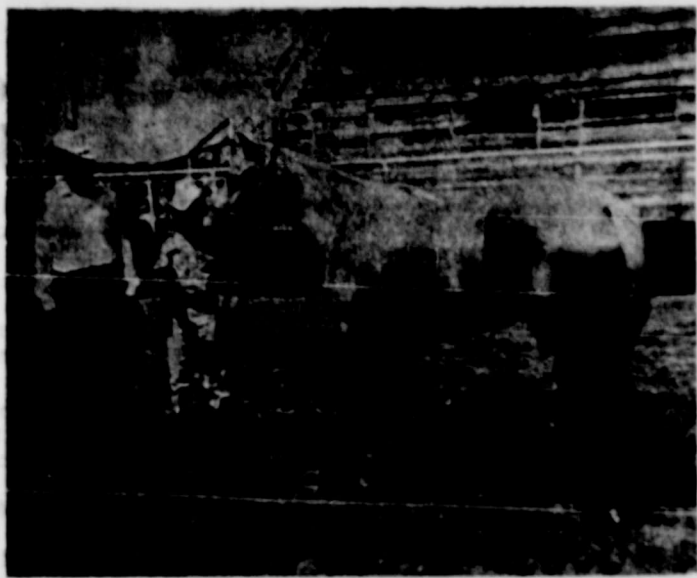

**4-H WINNERS** — Jack Neal of Olney is shown in the top photo with his grand champion mare while in the lower picture are Sonny Owens, left, of Graham, who won high point honors, Charlie Hipp of Graham, and Randy Clerihew of Olney, winner of the champion rosette. The awards were presented at the final 4-H Club Horse Playday.

**4-H Playday**

(continued from page one)

- 2 Allen Gathings, Graham.
- Grade Mares, under 15 hands**
- 1 Jack Neal, Olney.
- 2 Eddie Grand, Graham.
- 3 Ronnie Chestnut, Graham.
- 4 Connie Wilkinson, Newcastle.
- 5 Carla Graham, Newcastle.
- 6 Helen Hardin, Newcastle.
- Registered Geldings, Under 14 hands:**
- 1 Rex Steadham, Graham.
- 2 Sonny Owens, Graham.
- 3 Bubba Atchley, Olney.
- 4 Randy Clerihew, Olney.
- 5 Edith Miller, Olney.
- 6 Retta Burkett, Graham.
- Grade Geldings, under 15 hands:**
- 1 Cliff Milford
- 2 Mike Mahler
- 3 Michelle Bumpers
- 4 Grady Douglass
- 5 Jay Cawyer

- 6 Ronnie Norman
- Grade Geldings over 15 hands:**
- 1 Stan Mahler, Olney.
- 2 Teresa Bloodworth, Olney.
- 3 Paula Lisle, Olney.
- 4 Terry Thompson, Newcastle.
- 5 Dale Bullock, Newcastle.
- 6 Anita Hannah, Graham.
- Western Pleasure, Novice Division:**
- 1 Carla Graham, Newcastle.
- 2 Kenneth Richards, Graham.
- 3 Kent Graham, Newcastle.
- 4 Terry Sloan, Newcastle.
- 5 Dale Bullock, Newcastle.
- 6 Derrell Hannah, Graham.
- Western Pleasure, Intermediate Division:**
- 1 Randy Clerihew, Olney.
- 2 Anita Hannah, Graham.
- 3 Max Steadham, Graham.
- 4 Teresa Bloodworth, Olney.
- 5 Mike Clerihew, Olney.
- 6 Wayne Bullock, Newcastle.
- Western Pleasure - Open Division:**
- 1 Connie Wilkinson, Newcastle.

**Congratulations To Fort Belknap JUNIOR HISTORIANS**

Now that stories have been written, photographs made, and the formal presentation has been accomplished. It is evident that a small group of youthful historians scored when they worked to secure an historical item, LADY BIRD JOHNSON'S GOWN, for the Fort Belknap museum; also when they secured a case for the proper display of the dress and its companion historical memorabilia.

The new acquisition is a boost to the growing collection at the Fort and CONGRATULATIONS are in order and we salute these juniors;

- |                         |                    |
|-------------------------|--------------------|
| MACK E. COOK, pres.     | JANET SLOAN        |
| JOYCE POUNDS, sec.      | DEBBIE TERRELL     |
| MIKE WATSON, vice-pres. | TERRY L. BURROUGHS |
| NANCY SMITH             | JOAN WILLIAMS      |
| LONNE SLOAN             | HAROLD WHITELEY    |
| LVERRE SLOAN            |                    |

Friends of Juniors

- 2 Bubba Atchley, Olney.
- 3 Janet Jones, Graham.
- 4 Sonny Owens, Graham.
- 5 Helen Hardin, Newcastle.
- 6 Paula Lisle, Olney.
- Reining, Novice Division:**
- 1 Kent Graham, Newcastle.
- 2 Carla Graham, Newcastle.
- 3 Dale Bullock, Newcastle.
- 4 Terry Sloan, Newcastle.
- Reining, Intermediate Division:**
- 1 Randy Clerihew, Olney.
- 2 Teresa Bloodworth, Olney.
- 3 David Clerihew, Olney.
- 4 Leslie Remington, Graham.
- 5 Randall Pendergrass, Graham.
- 6 Grady Douglass, Graham.
- Reining, Open Division:**
- 1 Bubba Atchley, Olney.
- 2 Retta Burkett, Graham.
- 3 Sonny Owens, Graham.
- 4 Janet Jones, Graham.
- 5 Mike Mahler, Olney.
- 6 Cliff Milford, Olney.
- Pole Bending, Novice Division:**
- 1 Dale Bullock, Newcastle.
- 2 Terry Sloan, Newcastle.
- 3 Derrell Hannah, Graham.
- 4 Carla Graham, Newcastle.
- Pole Bending, Intermediate Division:**
- 1 Randall Pendergrass, Graham.
- 2 David Clerihew, Olney.
- 3 Terry Thompson, Newcastle.
- 4 Wayne Bullock, Newcastle.
- 5 Teresa Bloodworth, Olney.
- 6 Randy Clerihew, Olney.
- Pole Bending, Open Division:**
- 1 Jack Neal, Olney.
- 2 Helen Hardin, Newcastle.
- 3 Sonny Owens, Graham.
- 4 Retta Burkett, Graham.
- 5 Pat Helton, Olney.
- Barrel Racing, Novice Division:**
- 1 Terry Sloan, Newcastle.
- 2 Carla Graham, Newcastle.
- 3 Kenneth Richards, Graham.
- 4 Derrell Hannah, Graham.
- 5 Kent Graham, Newcastle.
- Barrel Racing, Intermediate Division:**
- 1 Terry Thompson, Newcastle.
- 2 Wayne Bullock, Newcastle.
- 3 Randall Pendergrass, Graham.
- 4 Randy Clerihew, Olney.
- 5 Max Steadham, Graham.
- 6 Anita Hannah, Graham.
- Barrel Racing, Open Division:**
- 1 Ronnie Norman, Graham.
- 2 Sonny Owens, Graham.
- 3 Retta Burkett, Graham.
- 4 Deb Thompson, Newcastle.
- 5 Cliff Milford, Olney.
- 6 Pat Helton, Olney.

McCarroll said the quota should be received from the District within the next few days as to the number allowed from the County. The agent explained county quotas are determined from County Horse Club enrollments. The County Committee will then meet and determine those eligible to compete at District based on points accumulated during the 4 designated playdays.

**Carol Ann Kee Entertains Friends**

Carol Ann Kee was hostess to a party of twenty friends and Classmates, Friday night, May 27, at the Newcastle Community Center.

The group enjoyed recorded music and games.

Rev. J. E. Harp, pastor of the Baptist church baked and served pizza pie and cold drinks. He was assisted by his wife, Mrs. Harp, Mrs. Orel Reynolds, and Mrs. J. B. Kee.

Those present were, Jerry Janice, and Letitia Clark, Guilda Reynolds, Sherry Hark, Kinsey and Newt Harris, Kent Graham, Dale Bullock, and Earnie Daniels.

Also, Randy and Cynthia Edmonson, Shirley and Thelda Burroughs, Judy Sloan, Sue Brown, Lee Burch, Paul McDonald, Jack McWhorter, and Linda Choate.

**County Bond Sales Lag In First Quarter**

April Series E and H Savings Bonds sales increased 9% both in Texas and throughout the Nation compared to April 1965, C. E. Penix, Chairman of the Young County Savings Bonds Committee, announced today.

Sales in Young County during the first four months of 1966 totaled \$41,874.00 which represents 19% of the 1966 sales goal. April sales in the county were \$9,120.00.

Series E and H Bond sales in Texas during the month of April totaled \$13,464,565.

"A \$10,000 increase in the recent purchase limit for U. S. Savings Bonds will further boost sales in Young county during 1966. Buyers can now double annual purchase of E as the Treasury Department has raised the recent limitation from \$10,000 to \$20,000 (face amount). H Bonds formerly had a calendar limit of \$20,000 and this has been increased to \$30,000. These new high limitations were set in view of the increasingly important role that U. S. Savings Bonds are playing in helping contain inflationary pressures and provide sound management of the public debt," chairman Penix said.

**SS Representative Due In Graham**

A representative of the Social Security Administration will be in the Old Library Room of the Memorial Auditorium in Graham on Thursday June 9, from 9:30 A. M. until noon. Persons interested are invited to meet with the representative to file a claim or to obtain information or assistance concerning Social Security.

It's a good idea to check with your social security office a few months before you reach 65, even if you plan to continue working. You can sign up for medicare and may even receive some cash benefits during the year.

**NEWCASTLE NOTES**

Mr. and Mrs. Dick Smith of New Boston are here visiting homefolks, and to attend the graduation of Judy Creel, at Texas Tech. Saturday night.



**Wignall Lumber & Construction**  
Graham LI9-3700

**Dry Cleaning And Laundry Service**



We pick-up your dry cleaning, and laundry flat work in Newcastle daily at the Tomlinson Automatic Laundry about 9 a.m.

If you desire us to stop at your home regularly call LI9 - 3680, Graham, Texas.

**Graham Steam Laundry**

GRAHAM

**OSBURNE**

**PRESCRIPTION PHARMACY**

Phone LI 9-1415 Driver Hotel Graham

**Headquarters For . . . .**

- Prescriptions — filled exactly to your Doctor's orders.
- COSMETICS by Lenel, Clairol Tussy, Houbigant, Barbara Gould, Allercreme
- VITAMINS.
- Franklin Veterinary Supplies.
- Fountain Service.
- Gift Items for the Children and for the Home.

**We Give S & H Green Stamps**