

Seminole News

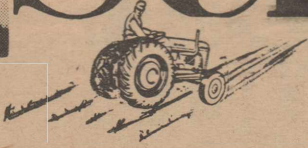

Cotton



"With malice toward none— With charity to all." Abraham Lincoln

Vol. I Page 1

No. 30

Pages 28

Seminole, Gaines County, Texas

10¢

October 25, 1967

There Is Only One



This paper has from time to time tried to catch a glimpse of yester - year. There are so many to thank for favors done for us; space would forbid. Also, our feeble ways are unable to tell all of you the good things in our hearts. But we do feel compelled to thank one in particular. Would that you might all know her as we do - - a woman of years gone by, but as alive as today - - Mrs. Opal (R.M.E.) Hughes.

"All I want out of life is to be happy and good, have a good conscience, and have good neighbors." May God grant to each of us the strength to be good and the good fortune to be surrounded by friends. How I wish the world had more people like Mrs. Hughes and less like some of whom we all could think.

She tells such nice things about her kin - - -

Mrs. Hughes has the best neighbors in the world - The people she goes to church with are the finest.

How many people are there left that you can talk to for an hour and wonder, What happened to the time? How many people worry when you do not go to church? How many people will stop and put your cows back in your pasture? How many people do you know who can sit down and play a simple game with the young and old alike?

This is Mrs. R.M.E. Hughes!

How we love her!

Oh! For age with happiness

Oh! For years of service

Oh! Not to be a griper and fussier person in later years.

This is Mrs. Hughes!

In our office now, we have a paper done on Mrs. Hughes. Someone else asked if her material might be put in book form.

"No," they were told. "This is a small town paper. She is our home folk. And we want it kept this way."

When Mrs. Hughes first came into our office we discussed at length "The Fairview News".

"Mrs. Hughes", she was told, "Please understand that no one has enjoyed your column more than I have, that the things that make smiles come upon my face are not about you, your friends, or your neighbors, but the way you set it down on paper. If any one ever made light of you, I would fight in a minute."

She said, "Me and you are going to get along fine."

To this day every Tuesday is made easier by her coming in for an hour or two.

She is an outstanding lady. If she has ever embarrassed any of you, put it on my account. The intents and motives of her reporting are as her life - - uncomplicated and free from malice or guile. This we know! There is only one Mrs. R. M. E. Hughes!

TEXAS

HIGHWAY

DEPT.

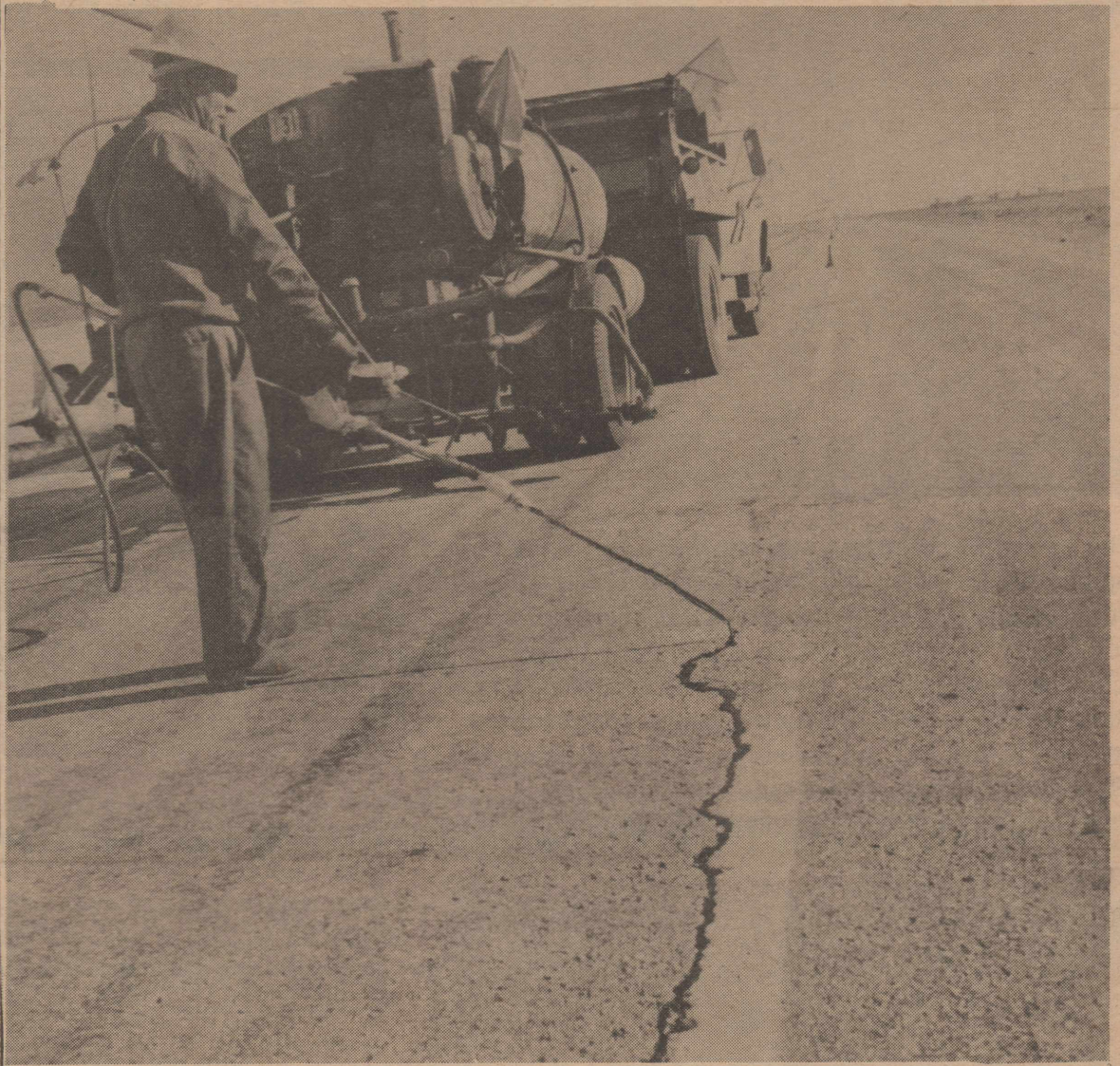

The Texas Highway Department is undoubtedly one of the unsung service agencies of our day. One of their responsibilities is the checking of 270 miles of highways in our county. It also takes a continuous reworking of signs, patching the highways, mowing the right-of-ways in the summer, and maintaining the shoulders of the highway. They also sealcoat the roads as needed, some every year, some every two or more years, to keep water from running underneath, freezing, and making chug holes. They issue all permits for over-length or over-weight vehicles.

The seventeen men, including their foreman, Jess Hale, use two maintainers, five dump trucks, two pickups, one car, six tractors and mowers, snow plows, drag blades, two loaders, and other small equipment.

Con't on P. 12

ONE KILLED

At 2:55 A.M. on Sunday morning Ronald Howard Scott turned the pickup in which he was driving over 2½ times, killing himself.

Larry Arthur Simmons is in fair condition in the local hospital after being thrown from the same pickup. They were both from Owego, New York. The deceased worked for Dale Johnson and was driving his pickup without his consent. Scott and Simmons were headed east 16.6 miles west of Seminole.

Harold Price, a witness, said that they passed him and the pickup skidded sideways, the right rear wheel coming off.

Charles Mueller reported that from the place it started to skid it was 297 feet to its final resting place, partially in a cotton field. He further stated they were driving an excessive speed and evidently were intoxicated.

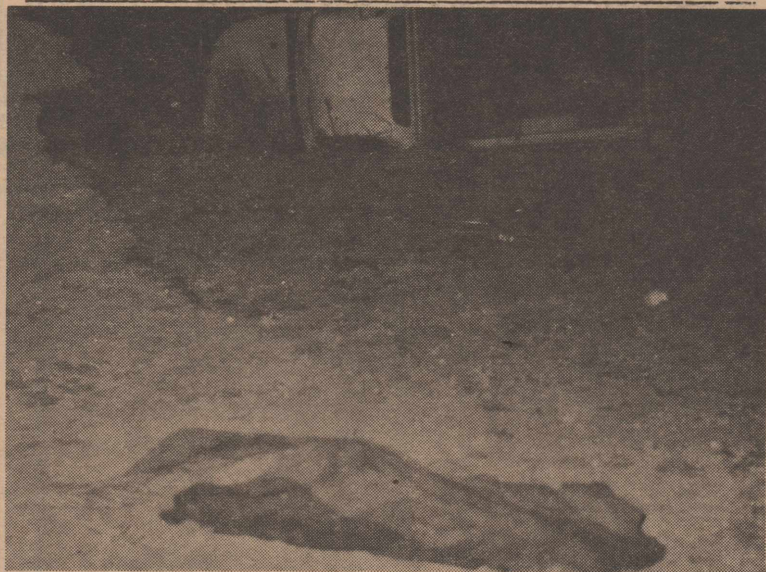

ONE KILLED

A grim reminder for all drivers to be careful. Scott's body is covered in the foreground.

Farm hand



The cotton harvest has started off in Gaines County. Loop has ginned over 200 bales, and the gins around Seminole have begun. It has been estimated that between 90% to 95% of the cotton this year will be machine harvested. So many of the fields have begun to look like the one in the picture where the leaves have been killed and the sunshine could not reach the bolls and make open cotton quicker.

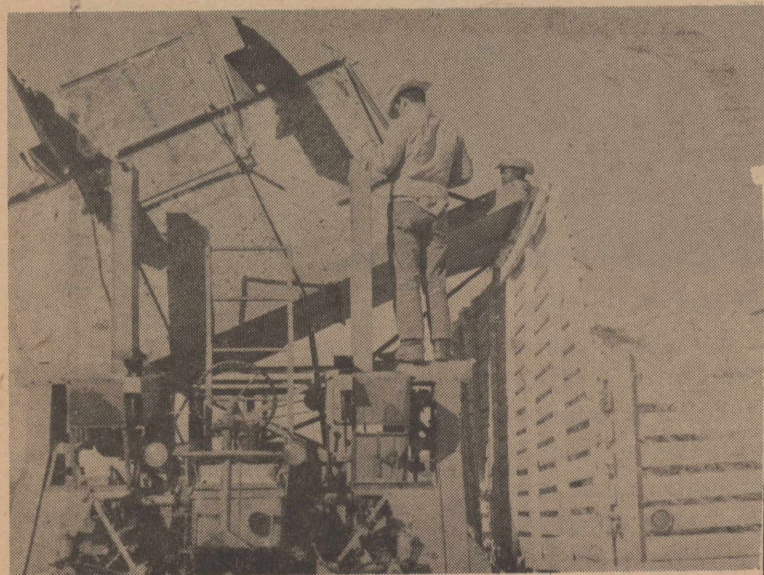

Ismael Zuniyu and Will D. Ross, Jr. work for Lavern Jones. They are shown with a mechanical picker as it makes ready and then dumps its bale of cotton. This cotton picker was picking just behind the Farmer's Gin, where the cotton is to be ginned.

BOZEMAN AUCTION SERVICE

The Most Complete Auction Service In The Southwest
 122 IDALOU ROAD ☆ PHONE PO 3-3947 ☆ LUBBOCK, TEXAS 79403
 NIGHT PHONE PO 3-8960

NOT RESPONSIBLE FOR ACCIDENTS
 LISTEN TO KEN OR CORKY ON KDAV RADIO 580 ON YOUR DIAL.
 EACH MONDAY, WEDNESDAY AND FRIDAY, 7:15 A. M.

LLAMBI BURIAL IN SEMINOLE CEMETERY

Graveside rites were conducted for Juan Lazero Llambi Thursday at 4:00 P.M. by Louis Sanchez, minister of the West Side Church of Christ. Mr. Llambi, age 63, died Wednesday afternoon about 2 p. m. in Memorial Hospital after a brief illness. Arrangements were by Seminole Memorial Chapel. Mr. Llambi was a native of California. There were no known survivors.

Mr. and Mrs. Charles Shelton and Charlene spent the week-end in Groesbeck and Thornton.

MAIL COUPON TODAY

Robert S. Newton, South Plains Agent
 MUTUAL of OMAHA INSURANCE COMPANY
 6G-Lubbock National Bank Building Lubbock Phone PO 2-2282
 Lubbock, Texas

- Please send information on plan or plans checked below:
- HOSPITALIZATION Insurance
 - Major Medical
 - Income Protection Plan
 - SUPPLEMENT to Present Individual or Group Policy
 - SENIOR CITIZEN PLAN (Supplement to Medicare Coverage)
 - LIFE Insurance
 - ACCIDENT Plans
 - Cancer & Dread Disease

NAME: _____ AGE: _____
 STREET: _____
 CITY: _____ STATE: _____ ZIP: _____

REMEMBER! There is only one MUTUAL of OMAHA
 "The Company that Pays"



MUTUAL OF OMAHA INSURANCE COMPANY
 Life Insurance Affiliate: United of Omaha
 Home Office: Omaha, Nebraska

"With malice to none — With charity to all"

SEMINOLE NEWS

BOX 253 PLAZA 8-3003 & PLAZA 8-3026

October 25, 1967 Vol. I— No. 30

Published Each Wednesday at
 611 South Main Street
 Seminole, Texas 79360

Second Class Postage Paid at
 Seminole Texas, 79360

Publishers Walter L. Woods
 Leon Foote

Editor Madeline Shelton
 SUBSCRIPTIONS . . . 6 months - \$2.95
 1 year - \$5.00
 5 years - \$20.00

The Editor reserves the right to reject, at his discretion, any advertisement or news matter, which is deemed objectionable.

Any erroneous reflection upon the character, standing or reputation of persons, firms, or corporations which may appear in the columns of this newspaper will be corrected upon being called to the attention of the publishers.

* * *

Mr. and Mrs. Wayne Cornett, Craig and Roger, went to San Angelo to celebrate his father's 75th birthday. Six of his nine children were there. In all 28 were present.

They came back to Lamesa and visited Mr. and Mrs. Carl Seay, Mrs. Cornett's mother and father.

* * *

RED BARN Anti-Freeze — \$1.36 gal.

PARAQUAT
 RED BARN Strip Leaf



RED BARN CHEMICALS, INC.
 JOHNNY CABBINESS

Ofc. ph. 758-3640
 Res. ph 758-5742

Box 1017
 Seminole

ART PAGE

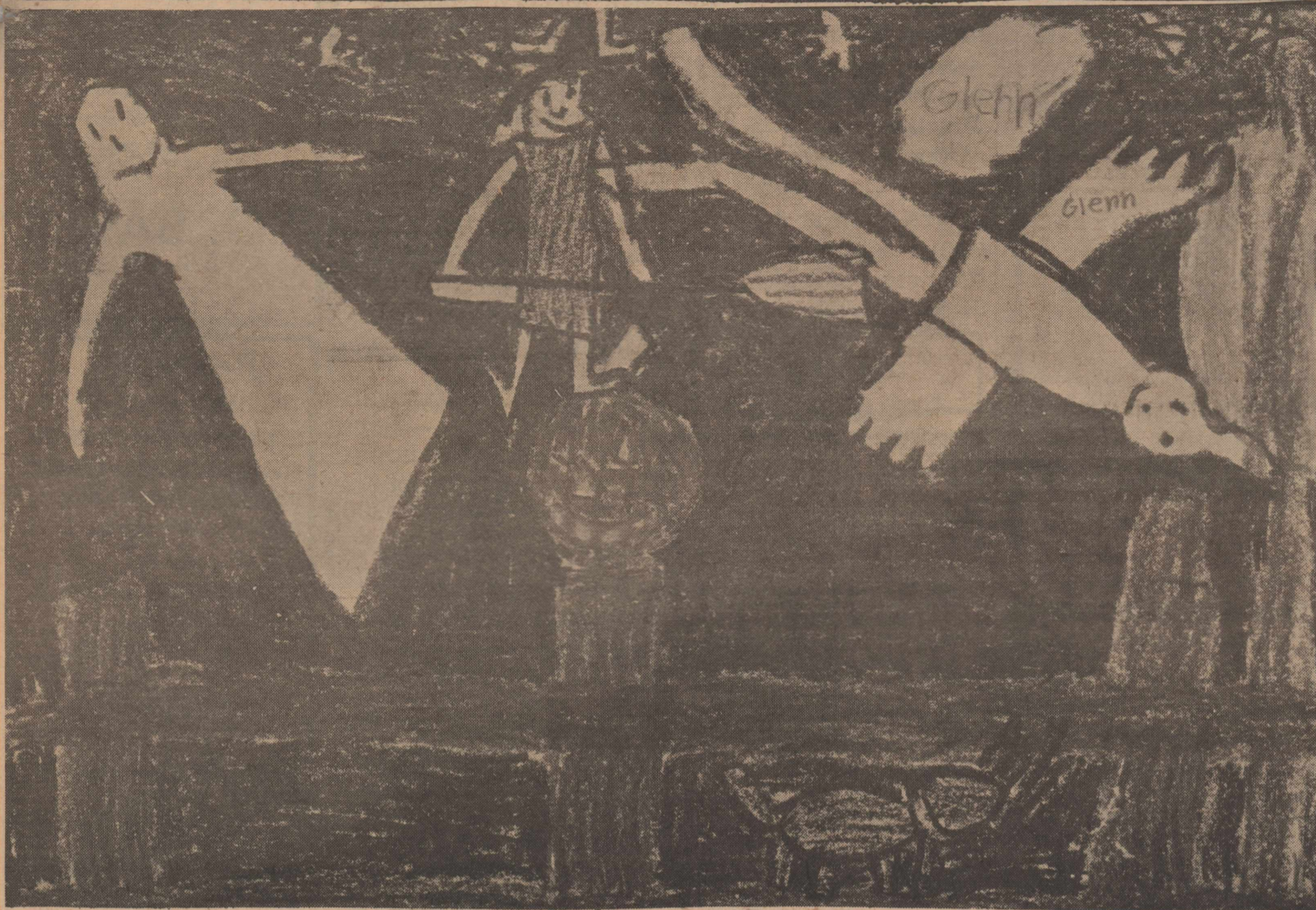

Getting in the spirit for Halloween is 7 year old Glenn Stevens, son of Mr. and Mrs. James Stevens, Route 4. Glenn is in the Second Grade and his teacher is Mrs. Vera Fay Hill.

LET'S BACK THE HOMETOWN TEAM...

THERE WILL BE A PEP RALLY THURSDAY AT 8:00 P. M. ON THE EAST SIDE OF THE COURTHOUSE. ALL OF THE FOOTBALL BOYS, BAND, CHEERLEADERS AND FIRE TRUCKS WILL BE THERE. EVERYONE IS INVITED TO COME OUT AND SHOW THE BOYS THAT YOU ARE REALLY BEHIND THEM.

COURTHOUSE NEWS

MARRIAGE LICENSES

Marriage licenses have been issued to the following:

Darrell Wayne Helton and Linda Carroll Fox October 20, 1967

Johnny Lee Dawson and Cora Lee Haynes October 20, 1967

* * *

CLIFF & EARL GLEATON
invite YOU TO STOP BY FOR

PHILLIPS 66 DIESEL GAS OIL
WASH & GREASE
WE FIX FLATS

South Main '66' **PHILLIPS 66**
PHONE 785-9920

LOCAL NEWS

Mr. M. E. Elms said his son, Dwayne Elms, called from Brownwood, saying that he would go to work in the Pentagon at Washington, D. C. on October 30, 1967. Dwayne started to school in Seminole and completed the eighth grade here. He graduated from Bangs High School last spring. He will be a typist - secretary and will have a room in the Pentagon.

"Be not simply good --be good for something."

Dr. and Mrs. E. M. Wright, David and Gary spent the week-end with Mrs. Wright's mother in Borger. They spent Friday night with Dr. Wright's sister in Amarillo and went on to Borger Saturday to be with Mr. and Mrs. G. B. Prichard. They returned home Sunday afternoon.

* * *

Mr. and Mrs. Ben Kennedy of Madera, California and Mr. and Mrs. Mitchell Kennedy of Phoenix, Arizona, have been visiting in the home of Mr. and Mrs. Jim Kennedy.

** ** *

Mrs. Raymond Patton visited her mother, Mrs. Bob Hamilton, at Jayton, Sunday.

ROUSTABOUTS

HOT OILER TANK TRUCKS (125 & 130 Barrel Tankers) STEAMER

CALL 758-3729 Day or Night CALL 758-3729

GOOD DEPENDABLE SERVICE

BONNER LEASE SERVICE, INC.

Jack Bonner 758-3729 SEMINOLE, TEXAS A. J. Williams 758-5836

No Salesman Overhead

THE BEST DEAL IN TOWN

JAMES KIDD IS NOT GOING OUT OF BUSINESS.

The Time to buy: NOW!

Good Selection CARS & PICKUPS

ALL USED PICKUPS AND CARS MUST BE SOLD NOW!!!!!!

SEMINOLE DODGE

758-2463 205 S E Ave C

CLASSIFIED ADVERTISING

CLASSIFIED AD RATES

For 20' Word Minimum:

One insertion - - - -	1.00
Two insertions - - - -	1.50
Three insertions - - - -	2.00

Phone 758-3003 or 758-3026

Deadline: 3 P. M. Tuesday

Cards of thanks on Deaths Free

OPEN RATES Column Inch - - - - 1:00

Employment

WANTED an Experienced BEAUTY OPERATOR. SIBYL'S BEAUTY SALON - Call 758-2194 or 758-2786 - 1017 S. Main Street

Experienced WAITRESS WANTED at the RAYMOND Restaurant. Nice place to work. CALL 758-3652

HELP WANTED - Need Scale Man for fall season - must be reliable and dependable - Good Pay - Call 758-3025 or come by CO-OP GIN

Teenager wants part-time work after school and on Saturday's. Call 758-3358

SPARE TIME INCOME Collecting money and filling vending machines in this city - Machines all in locations - 3 days a month to service - Investment \$450.00. I also have additional machines for sale to someone who wants to expand. CONTACT - Richard Trenary, 210 Gary Lane, Denver City Phone 592-3002

Call your Classifieds 758-3003 & 758-3026

SERVICES

BUD'S FIX-IT SHOP
509 N. W. Ave. I
758-5471
Repair Small Appliances of all Kinds. We have parts and accessories.

NOTICE!!!!
Madam Ann, READER ADVISER, for the first time in Odessa, guaranteed to HELP where others have FAILED. She can help you succeed in business, love and marriage - has helped many, WHY NOT YOU??? All readings CONFIDENTIAL. Open 7:00 a. m. until 10:00 p. m. every day and SUNDAYS - 5012 Andrews Highway PHONE EM-65792 ODESSA, TEXAS. No CHARGE, only DONATIONS. Everyone WELCOME

CUSTOM SPRAYING for your lawns, shrubs and trees for bag worms, Bermuda mites and other insects.

Briggs Green Spot 2 mi. on Lamesa Hwy. 758-2296

Call Your Locally Owned & Operated **VICKERS PEST CONTROL** Whitey Vickers, Owner Homes guaranteed for one full year. Call-----758-2179

FRANKLINS UPHOLSTERY
510 N. W. Ave. I
758-2114
Remodeling and Upholstery
All work guaranteed

ALCOHOLICS ANONYMOUS
Open meetings: Sunday 8:30 p.m. - Closed meetings: Thurs. 8:30 p.m. - 304 SW 16th - Names & phone nos. on the door.

NOTICE

IF you think you can take it--IF you are not a Sissy-- IF you are not a 'FRADY' CAT-- IF you are BRAVE and have a STRONG HEART -See "BLACKHEART" and "THE BRAIN". Pre-Halloween show at the TOWER, Saturday, Oct. 28th. Doors open at 8:00 p. m. 3 features for the price of one. ALL SEATS \$1.00.

FOR SALE

FIREWOOD for SALE PINON and OAK
FORREST LUMBER COMPANY - 758-3623
FREE DELIVERY

Mobile Homes

HELP, New, Used, & Repossessed mobile homes must BE SOLD. We trade for furniture, open Sundays. Call collect EM 6-4441, LARRY SPRULL CO Odessa, Texas

FARM MACHINERY

IRRIGATION PIPE FOR SALE

Three complete sprinkler systems (1/2 mile sprinkler pipe, 1/4 mile mainline with each).



Two miles of brown skids. Melvin Brookshire, telephone 592-2203, Denver City.

Call your Classifieds 758-3003 & 758-3026

BOZEMAN'S MACHINERY AUCTION
East Parkway Drive, Lubbock, Texas
Sale 2nd Wednesday of Each Month. Consign your Machinery early. Truck available for pick-up.
Phone PO3-3947; Nite PO3-8960

WANTED TO BUY Farm-320 acres up to a section-Irrigated, with some cotton allotment. Also have 3 cotton gins for sale and some good fishing Rods for SALE or TRADE

W. T. Raybon
Box 41
Lubbock or call Porter2-1605

Call your Classifieds 758-3003 & 758-3026

REAL ESTATE

FOR SALE: 3 bedroom Brick-living-utility-din-kitchen combination-2bath-Concrete Tile fence. Low Down Payment-S. W. location. CALL 758-3553

FOR SALE: 2 and 3 bedroom houses - 1st. Class Condition, \$125. down-low monthly payments.

FINLEY & DON MOORE REAL ESTATE CALL 758-2717

FOR SALE: 3 bedroom brick home 2 baths--corner lot--carpeted--Phone 8-3003

FOR SALE: 2 Bedroom home, bath, garage - \$100.00 down and take up payments. Call Don, 758-3619

FOR SALE: 605 S. W. Ave. J - 3 bedroom brick home - 2 bath - Low equity - Pick up Payments - See Don or call 758-3619

FOR SALE OR TRADE 3 bedroom - 2 1/2 bath 2 car garage, fire place, Carpeted, All built-ins. Fully landscaped - Block-fence-Sunken Den with tile floor. Shown by appointment only. 758-3619 ask for Don

WANT ADS ON TARGET EVERY TIME

FOR SALE: a 1959 model John Deere Castor Bean Machine in A-1 shape. Recent motor overhauled. 456-3288 Plains, Tex.

FOR SALE 25 HOUSES to be moved.

2 Bedroom Houses and 13 Double Car Garages

CONTACT **R.O. BAKER**
758-2022
758-2482

FOR SALE:

3 Bedroom-- 1 bath Redecorated--fenced yard. 801 N. W. Ave. I

2 Bedroom-- 1 bath Redecorated. 817 N. W. 8th St.

758-5545

Financing Available **GOOD TERMS**

LAMESA FEDERAL SAVINGS and LOAN

FOR SALE: Nice 2 Bedroom Home \$100.00 down for qualified party. Call Don 758-3619

NEED TO SELL YOUR HOUSE???

I BUY EQUITIES!!!! Call Don 758-3619

3 Bedroom - Large Den with fireplace - Orchard - Built-ins-Dishwasher - Double oven and range--Garbage Disposal--2 bath --Double Garage and Utility room--paved street, New Addition near school. Call Don 758-3619

FOR SALE OR RENT: 2 Bedroom house--den--all electric--refrigerated air built in --2 baths. Located behind F. J. Young School. \$125.00 a month or take up payments. Call 758-3172.

Auction SALE

Saturday October 28 7:00 P.M.

307 South Main
Furniture Appliances
Tools Guns
And Many Miscellaneous Items

D. G. Presley - Auctioneer

CLASSIFIED

REAL ESTATE

FOR SALE: 3 bedroom house on 10 acres-- five miles east of Seminole.
CONTACT - Rhoda Jobe 758-5239 (after 6 P. M.)

FOR SALE: 10 to 100 acres in Town and Country Estate - Close in - 10% down and 5 to 10 years on balance
FINLEY & DON MOORE REAL ESTATE CALL 758-2717

FOR SALE: 320 acres 9 acres COTTON - Good Water - Good location -
FINLEY & DON MOORE REAL ESTATE CALL 758-2717

MISCELLANEOUS

Bring Your Custom Hogs and Cattle to METCALF'S SLAUGHTER HOUSE

State Inspected
 A complete job (killing, curing, processing and freezing)--We make sausage, bacon and hams--All country style--Your inspection of our plant invited--If you have stock to sell--We will try to help you--We do all our own work.

METCALF'S SLAUGHTER HOUSE

47 years Meat Experience - - - - -
 S. E. Ave. L-758-2186

Save on Large or Small ORDERS

MAKE OUR TOWN A BETTER PLACE TO LIVE--GO TO CHURCH

Gifts for all occasions FRANKOMA POTTER
\$1.00 - \$10.00

"For those who like nice things"

Briggs Green Spot 2 mi. on Lamesa Hwy. 758-2296

MISCELLANEOUS

FOR SALE: 1950 Ford 1/2 ton pick-up... Top shape with good motor Several extra tires go along---Also, a 38-S&W Pistol-6" barrell
PHONE 758-3355 or 324 SW Ave. J

C. M. McCain Used Cars We Buy & Sell Cheap Cars Will Finance if credit is good.
307 South Main

TIRES

10 New Firestone tires for sale - heap!
4--600-16-6ply tires four for \$60--full set.

2--700-16-4ply tires two for \$35
4--5.25-17-4ply tires four for \$50

CONTACT--Larry Carlisle--601 SW Ave H--758-3559



A vocal group, The Inspirational, will be appearing in the Eighth Street Baptist Church on Saturday, October 28, at 7:30 P.M. The Eighth Street Church will also be the scene of the Tri-County and Eastern New Mexico Fifth Sunday Singing. The singing will begin at 2:00 P.M. on October 29. Everyone is invited to attend. Pat Garner is president of the group.

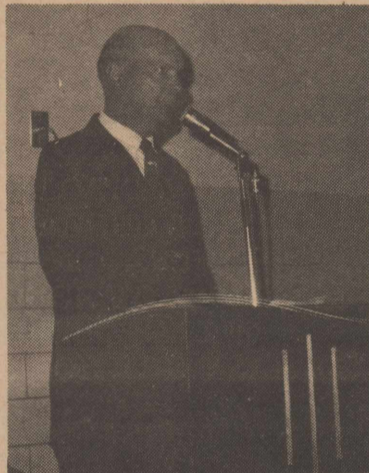

O. M. FOWLER

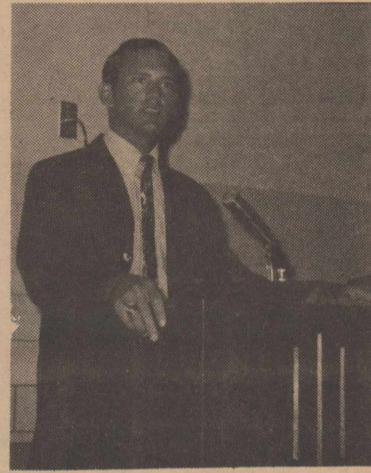

SKEET DOSS

FARM BUREAU HOLDS ANNUAL BARBEQUE - NEW OFFICERS ELECTED

The Gaines County Farm Bureau's Annual Convention was held at the Seminole School Cafeteria at 7:00 p.m., Tuesday, October 24. Barbeque was served. After the Barbeque, the business meeting was held.

O. M. Fowler, President of the Gaines County Farm Bureau, called the meeting to order. He introduced the guest and visitors. Also a report on the activities of the past year.

Vernon Gayle, service agent, introduced Skeet Doss, who attended the Youth Seminar at Baylor University. Skeet gave a very informative talk on Americanism.

Herbert Hicks, Secretary and Treasurer, read the minutes of last year's annual meeting and the audit report.

Roy Wicker, Chairman of the Policy Development Committee, gave a report on how Farm Bureau Policies are developed and how they are carried out.

Troy Green, Chairman of the Nominating Committee, gave a report and the following were elected as directors to serve two years: John Clanton, re-elected; Roy Wicker, re-elected; Roy Cypert, re-elected; Bill Armstrong, Hilburn Briscoe, Ernest Spradlin and Jewell Franklin were newly elected. There are seven carry over Directors who's term will expire next year.

After the meeting President O. M. Fowler called a director's meeting and elected officers. The following were elected: O. M. Fowler, President; Roy Cypert, Vice President; John Clanton, 2nd Vice-President and Dayton Elam, Secretary and Treasurer.

DRIVE YOURSELF HAPPY IN OUR-

GOOD USED CARS

NICE USED CARS ARE SELLING FAST - -
 NEW CARS ARE SELLING SLOW - - WHY??
 BECAUSE THEY HAVE GOTTEN TOO HIGH-
 WHICH DO YOU THINK IS THE BEST BUY??
 A GOOD BUY IS WHEN YOU SAVE MONEY,
 RIGHT????????????????????????????????
PHILLIPS & GAGE DOES SAVE YOU MONEY-
ASK THE PEOPLE WHO TRADE WITH THEM-
THEY WILL TELL YOU
HERE ARE SOME OF THEIR BARGAINS FOR
THIS WEEK - - - - -

1966 PLYMOUTH Fury II-4dr V8 - AIR & POWER White Color ONLY \$1995.

1967 CHEVROLET IMPALA Coupe V8 Power & Air - Yellow color - Still in WARRENTY 16, 118 MILES Black Interior - LOOKS like a DREAM - - - - -

1966 CHEVY II 4dr. - White Color 6 CYLINDER - Standard Transmission - RADIO & HEATER CLEAN \$1395.

1963 FAIRLANE 2dr. Sedan 6 CYLINDER - Standard Transmission - Radio and Heater - Blue Color - Real Gas Saver

NEW PRICE \$4100. OUR PRICE \$2995.

THEY ALSO HAVE SEVERAL NICE PICKUPS AND CAMPERS - -

1966 CHEVROLET IMPALA SPORT COUPE - V8 Automatic Transmission - POWER AIR - Turquoise LOW MILEAGE ONLY \$2475.

TRADE WHERE YOU GET THE MOST FOR YOUR MONEY - - - - -

James **Phillips & Gage** Vince

ALL MAKES & MODELS

New & Used Cars

Buy - Sell - Trade

"We Appreciate Your Business"

801 HOBBS HWY

PL 8-5148

FAIRVIEW NEWS

by Mrs. R. M. E. (Opal) Hughes

We are sad because we have to write of the death of another Fairview old timer passing on. Mrs. Bob Wright home-steaded their land in 1905 and have been faithful Christian workers in our country church. Mrs. Wright was 75 years old, she raised four children. A. C. of Seminole, G. R. of Lubbock, Woodrow of Seminole and Mrs. John Randolph of Lamesa. She leaves a large family of grandchildren. Our Fairview church send our deepest sympathy and may God in His tender ways comfort every one of their hearts.

Mr. and Mrs. Hubert Wilkes of Happy Texas come to see Mr. and Mrs. L. H. Hughes Sunday afternoon this is the first time these 1st cousin have been together in several years. They are rounding up and selling calves on the Brunson ranch. These calves will go to (feed) or fatten out this winter.

(I) Mrs. Opal Hughes visited Mr. and Mrs. D. F. Rice Sunday afternoon this was a short afternoon for us all.

Mr. and Mrs. S. A. Pence hauled feed and stacked it this week. My those live stock will really enjoy these good eats this winter.

Mr. and Mrs. Charlie Goss are the proud parents of a baby girl born Wednesday a week ago. This couple are in Denver City now. Mrs. Goss use to be known as Caroline Quillen.

Mr. and Mrs. A. D. Quillen and Barbara went to Denver City last Sunday and spent the day with their new granddaughter also Mr. and Mrs. Randolph Clark and two children. This visit was enjoyed by every one there.

Mr. and Mrs. R. C. Pattie was in Seminole on business and visited Mr. and Mrs. D. F. Rice and Mrs. Sylvia Basham and children. Mr. and Mrs. Pattie are doing pretty good.

Mrs. Edith Wright Vickie and Jimmie was at church Sunday.

Mr. and Mrs. Gene Allen and Stanley are fine but everyone is getting ready to harvest their crops.

Mrs. Hugh Castleberrys car would not start Sunday so Mrs. Dorothy Whitaker and Mrs. Castleberry made peanut brittle candy and just visited.

Mr. and Mrs. Jim Cassell was real happy when Johnnie Jean and her family met them at church and they went home and visited each other.

(I) Mrs. Opal Hughes went to town and to meet some cousins, and to meet Mr. and Mrs. Don Wilkes and children, and also by surprise meet his father and mother, Mr. and Mrs. Hubert Wilkes, and Mrs. Wilkes is my father (Will Medlin) first cousins. We all had a nice visit.

Mrs. Ethel Garland says shes doing real good now, her daughter, Mrs. Margret Noble, spent the day Sunday, she reported a nice day.

Josie Fox called Bro. Klinglesmith and family Monday. They are doing fine and reported the town people with the help of the Red Cross and Salvation Army and the Civil Service and neighbors in town, the people have began to move in our homes again.

Mrs. Dick Clay went to Big Spring. One of her dearest friends died. They buried her Monday and she came home.

Mrs. Homer Whitaker is doing fine and has been doing a big ironing this week.

They have been ginning quite a lot of cotton at Bill Cox Gin. Quite a few men are using their strippers now.

C of C SPEAKER

Melvin Munn, outstanding speaker featured on the nationally known radio program, "Life Line", will be the speaker for the annual Chamber of Commerce banquet which is scheduled to be held January 11. The Chamber President, Richard Watts, confirmed by telephone Monday morning Mr. Munn's acceptance.



BLOCK GINNING

ACALA ---PAYMASTER

AND OTHER VARIETIES

Cotton Sold on Samples

or USDA Class

STRIP EARLIER!!!

Green Boles Separated and

Put Back on Your Trailer



Farmer's Gin Co.



GLYNN BATSON, Manager

758-3825

3 Miles North of Seminole

758-3825

Professionals

Dr. E. M. Wright

OPTOMETRIST

PL 8-2272

206 NW 7TH

Dr. Carlos Alexander

DENTIST

PL 8-3761

214 NW 8TH

Personals

Mr. and Mrs. Charlie Nichols from Andrews visited his sister, Mrs. Roy Brooks, and they are going on to visit their mother, Mrs. Lena Nichols at Sand, Texas.

Donna Jo Willett, daughter of Mr. and Mrs. Dale Willett, is one of the nominees for Football Queen at Sul Ross Homecoming this week-end.

Read your BIBLE daily and GO TO CHURCH SUNDAY

Susie Sparks was home from Sul Ross this week-end, visiting her parents, Mr. and Mrs. Jay Howell.

POLICE REPORT

On October 19, 1967, removal of mortgage property, filed by Seminole State Bank-one auto-\$583.

Again on October 20, 1967, removal of mortgage property, by O. H. Hearne & Son-one Zenith TV and antenna-\$264.60.

On October 18, 1967, stolen in Russell Field from Mobil Oil Company, 25 pounds of mercury--\$187.50.

In our nice jail are four hippies from California Indiana, Michigan and Pennsylvania.



SHOP FOR

GIFTS NOW

NOW RECEIVING

NEW MERCHANDISE AND CHRISTMAS ITEMS



the Family Store

105 SE 2

FOLKS & FACTS

Mrs. John Nelson and son, Shaney Burris spent last week with her sister and family, Mr. and Mrs. Sammie Williams, Vicki, and Nicky. Mrs. Nelson and Mrs. Williams and children spent last week end in Tow with their parents, Mr. and Mrs. A. H. Booe.

Mr. and Mrs. Glen Carr, Ricky, Mike, Rusty, Kristyl and Ronnie recently visited in Mississippi with relatives.

Kathy Thompson, daughter of Mrs. John Thompson, 613 SW 17th, has enrolled for the fall semester of her sophomore year at Lubbock Christian College.

A 1966 graduate of Seminole High School, Miss Thompson is majoring in art.

Buddy Fornes, a former Seminole resident, is coaching in McMurry.

Mr. and Mrs. Gary R. Chancellor, Bryan, Valerie and Angela of Tulsa, Oklahoma, visited with his mother, Mrs. Ruth Chancellor, over the week-end.

Mrs. W. C. Garvin returned recently from a visit with her son in Albany and with her sisters in Anson, Stamford, and Crane.

Mr. and Mrs. Hubert Wilkes of Happy, Texas, visited with their son, Mr. and Mrs. Don Wilkes, over the week-end.

We pay highest prices for scrape metal.
307 S. E. Ave. G
CITY MOTOR CO.

Mrs. Lois Cayson, Bakersfield, California, is visiting her brother, Mr. and Mrs. B. Smith.

Faye Cook returned recently from Dallas where she was with her sister, Margaret Haley, who has been in a serious car wreck. Mrs. Haley returned home with Faye for a visit.

Mrs. Jack McCright accompanied her daughter-in-law, Mrs. James Craig and Suzan to Waco last week. Mrs. Craig's mother was critically ill and died shortly after her daughter arrived. Services were held Saturday in Waco.



758-9985

ONE STOP SERVICE

SHOP HERE

SUN 'N SAND

Open 7 Till 11 Daily



GROCERIES - MEATS - VEGETABLES
FROZEN FOOD - MAGAZINES
CRUSHED ICE

312 N. MAIN

Mrs. Lottie Farrar of Anton is visiting her son, Mr. and Mrs. Fred Farrar this week.

Ray Whisenhunt was to return home Tuesday afternoon after a weeks' stay in the hospital at Andrews. Dr. Gordon was overheard to tell Ray to "Put up with his friendly pills or to get acquainted with his friendly knife."

A speedy recovery is wished you, Ray, so you can get back into circulation and on the job.

Mrs. Ross A. Smith returned home Monday morning to Ballinger after a visit in the home of the Walter L. Woods family.

Miss Wanda Watson, Mrs. Glen Sullivan and Miss Elizabeth Grubb attended the District 4 T. L. A. meeting in Kermit, Saturday. The speaker was Mr. Travis Tyler, a former Seminole Librarian.

Miss Helon Martin's brother and sister-in-law, Mr. and Mrs. J. B. Martin and little daughter, Jana, and son, Mike, all of Lubbock, and Mr. and Mrs. Gary Martin and baby daughter, Traci Michele, of Irving, Texas, visited Miss Martin and her mother, Mrs. C. M. Martin. They had been to McMurray homecoming. Their other son, Roger, played in the game there.



Mr. and Mrs. John McKinney on the arrival of a baby boy on October 17 at 2:45 p. m. He weighed 7 lbs. and 4 ozs.

Mr. and Mrs. Juan O. Ramirez on the arrival of a baby girl on October 21 at 6:15 a. m. She weighed 7 lbs. and 13 1/2 ozs.

Mr. and Mrs. Epolito Venegas on the arrival of a baby girl on October 22 at 12:40 P. M. She weighed 8 lbs. and 10 ozs.

Mr. and Mrs. McCoy Shoals on the arrival of a baby girl on October 23 at 2:55 p. m. She weighed 7 lbs. and 2 ozs.

Mike Shain visited his parents, Mr. and Mrs. Preston Shain this week-end. He's in school at Ranger and is working out for base ball with the team there.



AMERICAN LEGION AUXILIARY MEETS

In the regular monthly meeting of the American Legion Auxiliary,

Mrs. Flora Lee (Dollie) Ivy was surprised to be presented with a Life Time Membership Pin from the Tom McClain Auxiliary.

Bad is never good until worse happens.

Mrs. Ivy has been an active member of the American Legion Auxiliary since 1922. Besides Seminole, her membership has been in Memphis and Kermit, Texas.

This months meeting was held in the home of Mrs. O. T. Carroll. Members attending were Mmes. M. K. Thompson, Elvis Williams, Ima Hicks, Pat Worden, Alpha Singleton, and Flora Ivy. Homemade pie and coffee was served by the hostess.

In Appreciation

The past 7 1/2 years in Seminole have been most pleasant and rewarding. We think people in Seminole are wonderful. May we express a very personal and special "Thank You" to each of our friends and customers. Our wish to Reed's new owner, Faye Bryant, is for much success. We hope that each of you will shop with Faye and that her experience will be as gratifying as ours.

Beryl and Irene Reed

IT'S HERE... THE NEW GAME ALL AMERICA IS TALKING ABOUT!

PLAY STRIKE POT O' GOLD

PICK UP YOUR FREE GAME CARD TODAY...



Vacations for 2 via American Airlines



1968 Plymouth Barracudas



Westinghouse Instant-On® Color TV Sets



Westinghouse "Escort" Portable Radios

Plus your share of MILLIONS of GOLD BOND STAMPS

NO PURCHASE REQUIRED. Pick up game card at checkout stand. Adults only. Employees and families of advertising agencies and sponsors not eligible to win.

SHURFINE
WHOLE TOMATOES
MINT COCKTAIL
TUNING TUNA
BAKE MIXES
ROSTING MIX

SHURFRESH CRACKERS
1 lb. Box 19¢

DOUBLE GOLD BOND STAMPS WED. WITH PURCHASE OF \$2.50 OR MORE!

SHURFINE PEACHES
2 1/2 CANS 4¢

SHURFINE GRAPEFRUIT JUICE
46oz CANS 3¢

SHURFRESH BISCUITS
10ct. CAN 8 FOR 59¢

BEEF CUTLE
SAUSAGE
PORK STEA
GROUND C

COFFEE

PICKLES Shurfine 22-oz. Bot

MILK Shurfine Tall Can

SHURFINE CORN CREAM OR WHOLE KERNEL
303 CANS 5¢

as seen in LIFE or LOOK and SUNDAY MAGAZINES

PLAY

SHURFINE CUT BLUE LAKE GREEN BEANS
FRENCH SLICED GREEN BEANS
VACUUM PAK WHOLE KERNEL
EARLY HARVEST SWEET PEAS



WORTH 50 EXTRA GOLD BOND STAMPS
ENTER STRIKE-A-GOLD SWEEPSTAKES

America's Newest,

Most Exciting Game!

WE GIVE GOLD BOND STAMPS



OUT!
D
M!
H&D
 PICK UP YOUR FREE
 GAME CARD TODAY...



H&D

stinghouse
 Portable Radios
CAMPS

NO PURCHASE REQUIRED. Pick up game card at checkout stand. Adults only. Employees and families of advertising agencies and sponsors not eligible to win.

CHICKEN HENS
 FRESH FROSTED 4 to 6 lbs.
 16.
39¢

FARMER'S BRAND BACON
 SWIFT'S 1 lb. PKG.
63¢

BOLD
 GT. PKG.
69¢

PINKEY'S HOT LINKS
 16.
49¢

SHURFRESH CRACKERS
 1 lb. Box
19¢

DOUBLE GOLD BOND STAMPS WED. WITH PURCHASE OF \$2.50 OR MORE!

SHURFRESH BISCUITS
 Oct. PAN
8 FOR 59¢

BEEF CUTLETS Dankworth's Waste Free, Lb. **69c**
SAUSAGE Dankworth's German Style, Lb. **79c**
PORK STEAK Northern Grain Fed. Semi-Boneless, Lb. ... **59c**
GROUND CHUCK Fresh Lean, Lb. **68c**

APPLES
 UTAH EXTRA FANCY RED DELICIOUS
 Lb. **19¢**

COFFEE Shurfine 1 Lb. Can **59c**

PICKLES Shurfine Sweet 22-oz. Bottle **45c**

ORANGES Tex. Sweets 5 Lb. Bag **39c**

MILK Shurfine Tall Can **7 for \$1**

SHURFINE FLOUR
 5 lb. BAG
39¢

PLAY

SHURFINE
 CUT BLUE LAKE GREEN BEANS
 FRENCH SLICED GREEN BEANS
 VACUUM PAK WHOLE KERNEL CORN
 EARLY HARVEST SWEET PEAS
5 for \$1

WORTH 50 EXTRA GOLD BOND stamps
 PLUS GET 800 EXTRA GOLD BOND STAMPS
STRIKE-GOLD SWEEPSTAKES

America's
 Newest,
 Most Exciting Game!

WE GIVE GOLD BOND STAMPS

H & D FOOD
 A.G. Shurfine Quality Foods A.F.
 604 So. MAIN SEMINOLE TEX.

WE GIVE GOLD BOND STAMPS

The following story was written by Karen Lindeburg, daughter of Mr. and Mrs. Elton Lindeburg. Karen is a fifth grade student in Mrs. Gene Dew's room.



TRICK
OR
TREAT!

WHY I LIKE BEING
A GHOST

I enjoy being a ghost because every morning I get to eat Ghost Toasties. After I eat breakfast, I go haunt people. I can walk through walls, I live in attics with bats, rats, spiders, and it is really fun. After I get finished haunting, I eat lunch; then I go take a nap on my bed of spider webs. I don't get up until dinner. Then I'M really hungry! I eat ghost bread, peanut butter, bat sandwiches, fried spider legs, then I'm full. So I go out to meet the other ghost. We go haunt families and go in the rooms and make noise and scare the children. They are the nosiest things I have ever heard, but one thing that nosier is my brother Sammy, the ghost, when I eat all the Ghost Toasties in the mornings.

I have so many pets I have to feed; like Peter the bat, Scary the spider, Supper my ghost dog, Sam my rat and a lot more. Twelve o'clock is my favorite hour. Well I have to go to bed in my nice spider web bed. Good Night.

LIVE BETTER IN A HOME OF YOUR OWN

BUILT BY
Buhman Construction Co.

BUILDING
REMODELING
REPAIRS

--SEE--

Raymond E. Buhman
1904 Ave. G SW
758-2763

"The best place to find a helping hand is at the end of your arm."

CHURCH NEWS

The annual G. A. Y. Associational Meeting was held Thursday, October 18, 1967, at the First Baptist Church of Plains, Texas. Rev. James E. Brown, pastor of the First Baptist Church of Loop, was moderator. The G. A. Y. Association is made up of Baptist Churches in Gaines, Andrews, and Yoakum Counties.

The annual sermon was delivered by Rev. Harold Harrison, pastor of the Trinity Baptist Church of Andrews. Dr. Paul Aiken of the Direct Missions Department of the Baptist General Convention of Texas and Dr. K. Owen White, Missions Coordinator of the Greater Los Angeles Area, California, were guest speakers.

The Association voted to support an Evangelistic Crusade in California in April of 1968. This Association will work with the Redwood Empire Baptist Association in California by supplying

pastors and ministers of music for week long revival meetings in the churches there. The churches of the G. A. Y. Association will be asked to pay their pastor's or minister of music's expenses and send him to help in this crusade, or if unable to do so, to help send someone else.

The next annual meeting will be in October 1968 at the First Baptist Church of Seminole with Rev. Gene Hawkins preaching the annual sermon. Rev. Leon Snelson, pastor of the Trinity Baptist Church of Seminole was chosen as alternate.

* * *

Dr. and Mrs. Richard Garrett, Beth, Becky, Paula, Ricky, and Danna of Amarillo visited his uncle and family, the Walter Woods, Sunday.

Fast on the dry? Old Sol at high noon . . . or any means of drying can't come even close to Gas for speed. Then, too, gentle Gas heat blows moisture away—instead of baking it out—so your clothes are always soft, fluffy and almost wrinkle-free. All this and economy, too, in today's most modern dryer.

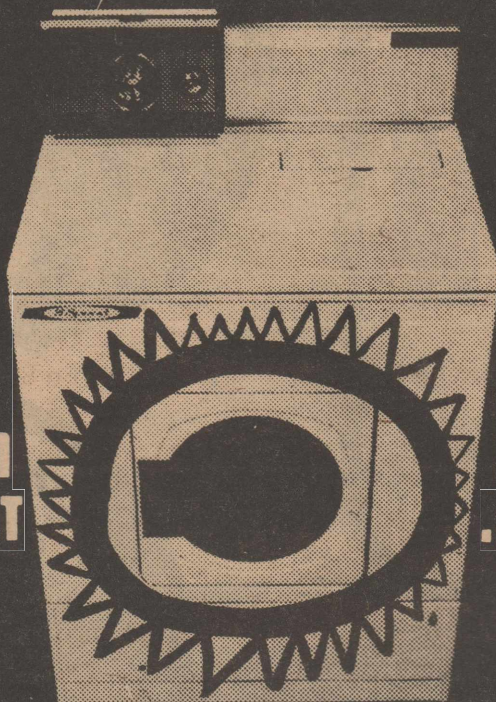

**FASTEST SUN
IN THE WEST**

... A GAS DRYER.

The ^{Flame} GAS MAKES THE BIG DIFFERENCE . . . COSTS LESS, TOO.

Pioneer Natural Gas Company

*Twilight
Acres*

First Baptist Church began a Sunday School Class the 22nd. with 11 present with Lynn Garrett teaching.

Randal Price of Amarillo to see Riley-Mrs. Lumpkin's daughter, Seagraves, in for a chat--Mrs. Lemons of Hobbs in to see her husband, Lewis--Earlene Smart, Seagraves, to see her dad, Mr. Hatley--Base Lambert of Lamesa in for a chat with his mom, Mary--Bea Broom, Seagraves, visited her sister, Lola Joiner--Mrs. Luck

Rhymes of Seagraves to see Riley Price -- Mary McAdoo's daughter from Roosevelt, Texas, was down for a visit, also her son, Charlie, in each day-- Dr. Bill in Monday from Seagraves to check his patients--Mr. and Mrs. T. D. Mize of Odessa visited Sunday with Grandmother Guye and Aunt Della. Grandmother Guye was Mrs. Mize first teacher and Mrs. Mize was named Della for Aunt Della. Mrs. Mize is 77 years old--Grandmother was so happy to see one of her first students -- Sam Gray visited Nick-- Our deepest sympathy to the family of Dellar Wright.

PLASTIC PIPE for EVERY PURPOSE
COMPLETE PLUMBING SERVICE
Sales & Rental Commercial-
Salt Service Residential
Water Conditioners Licensed -
ARCO Bonded-
PIPE & SUPPLY
Office 758-5537 505 North Main

Seminole Auto Supply



COMPLETE MOTOR MACHINE SHOP

600 S. MAIN

PARTS & SERVICE STATION EQUIPMENT

PL 8-3616

New & Used Radiators
Radiators Cleaned & Repaired
SEMINOLE RADIATOR SHOP
Raymond Patton, Owner
105 NE Ave B Phone 758-2478
Night Phone 758-5416

Mr. and Mrs. Owen King have just returned home from Oklahoma. They took their son, Owen, Jr., to Fort Sill. He finished his basic training at Camp Polk, Louisiana.

CUSTOM KILLING And PROCESSING
CUSTOM KILLING ON TUESDAY & FRIDAY MORNING
SPECIALIZING IN
COUNTRY SAUSAGE & HAM
Delicious SAUSAGE — 60¢ lb.
IF YOU HAVE STOCK FOR SALE
DIAL 758-3044
C & M Slaughter & Meat
on LAMESA Highway
Mingo Chapa owners L. G. Miller
758-3044 758-3044



Donald Roberts bootlegs around right end for 35 yards. He is running with the determination of a pro.

7th

The Seventh Grade stomped Seagraves Thursday for their sixth win 26 - 0. The Seagraves offense was never a threat as the tenacious Seminole defense kept them pushed back. The Seminole offense scored at will giving everyone plenty of playing time. Every member of the seventh grade team got to play. The second offense did a fine job. The Headhunters for this week were Mike Foster on defense and Bert Bennett on offense.

A hen and a pig were standing near a signboard which read, "Ham and Eggs--55¢." The pig grunted and said, "That only costs you a day's work, but it costs me my life."

One gossip said to another: "There's something I must tell you before I find out it isn't true."

Cafeteria Menu

Oct. 30 - Nov. 3

- Monday:**
Dry Blackeyed Peas with bacon
Macaroni and Tomatoes
Baked Squash
Carrot Sticks
Apple and Raisin Cobbler
Rolls
½ Pint of Milk
- Tuesday:**
Meat Loaf
Creamed Potatoes
Cream Peas
Cabbage Salad
Pineapple Pudding
Rolls
½ Pint of Milk
- Wednesday:**
Pork and Noodles
Buttered Carrots
Green Peas
Grapefruit and Orange Sections
Chocolate Cake
Rolls
½ Pint of Milk
- Thursday:**
Hot Dog on Bun
Tater Tots
Lettuce
Fruit Salad
Mincemeat Cookie
½ Pint of Milk
- Friday:**
Fried Chicken and Cream Gravy
Green Beans and New Potatoes
Tomato Slice
Ice Cream
Rolls
½ Pint of Milk

LET US HELP YOU MAKE THAT GOAL... 7th Grade Team



Big Mike Foster, a tackle, runs for a touchdown. It was called back because of a penalty, but later scored another.



Glenn Smith, 66, Mike Foster, 77, and Bert Bennett, 22, are proving to Seagraves' no. 24 why he cannot come this way.



✓ Vernon O. Gayle, Jr.	✓ Claudia S. Jordan
✓ Mary Baldwin	✓ Mickey Fitts
✓ Milt Fitts	✓ Gene Hawkins
✓ Tower & Chief Theatres	✓ Roberts Studio
✓ Frank Nix	✓ Gaines County Oil Co.
✓ Stark Steam Service, Inc.	✓ Don Fleming
✓ Turner's Flowerland	✓ Jim's Superette



(From Page 1)

TEXAS HIGHWAY DEPT.

They remove drifting sand from the highway and are always available when deep water is on our roads. They plow off the snow and ice, and patch damages to the highway where there has been a wreck. They furnish stands for all mailboxes.

Any time you see any piece of equipment, truck, trailer house, or house over eight feet wide, over 13 feet six inches high, or over 55 to 65 feet long, the permit man from the Highway Department has licensed him to travel a certain route to his destination.

Did you know that they use between 300 and 500 tons of material a year to patch our roads? They prepare their own permix locally from asphalt, rocks, and rock dust.

It has been said, and wisely, that this department of our government has done the best job, received the least criticism, wasted the least amount of money, and received the least amount of pay of any of our government agencies.

Whether it is a man wearing a brightly-colored vest, a tow truck pulling us through the water, or a repair crew, we add a sincere thanks for your service and a job well done.

Employees of the Texas Highway Department are Alan T. Barclay, Ben S. Birdwell, Garland H. Brock, John P. Cox, Norman W. Dollar, James A. Lytle, Jessie Overstreet, Oren J. Pierson, Colonel E. Rambo, Jr., Travis L. Roberson, Sanford W. Ruthart, Hollis L. Sims, E. L. Taylor, Oather C. Todd, Benjamin F. Wallace, Edgar L. Woodard and Jessie J. Hale, Maintenance Construction Foreman.



At 7:30 in the morning the Maintenance crew of the Texas Highway Department is getting its orders for the day.

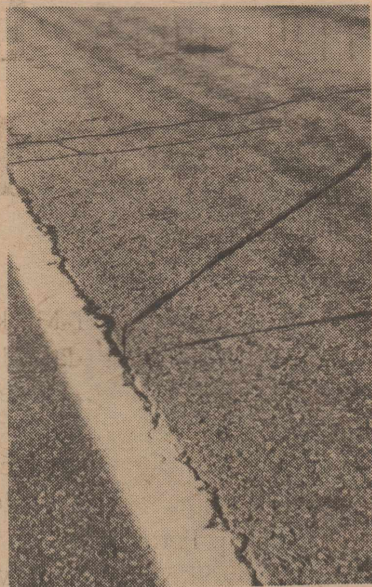

Notice the cracks not only run with the highway but they run cross-ways and every direction.

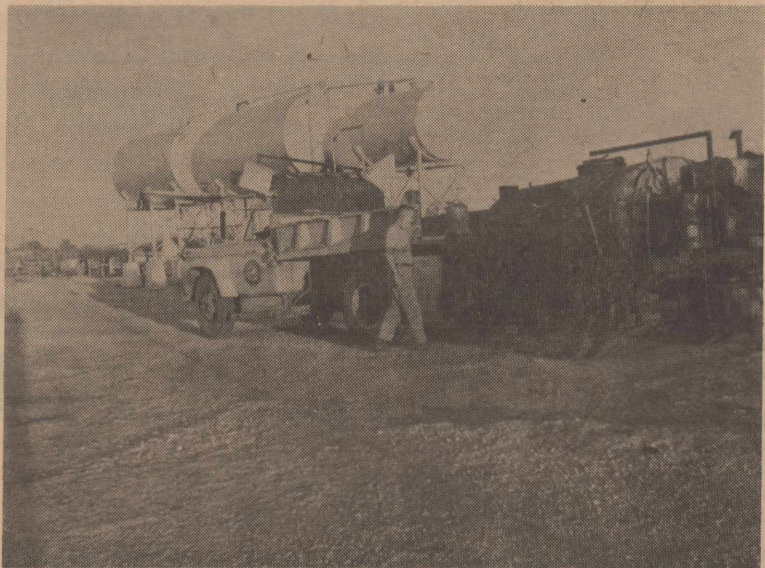

The asphalt pot is being supplied and heated.

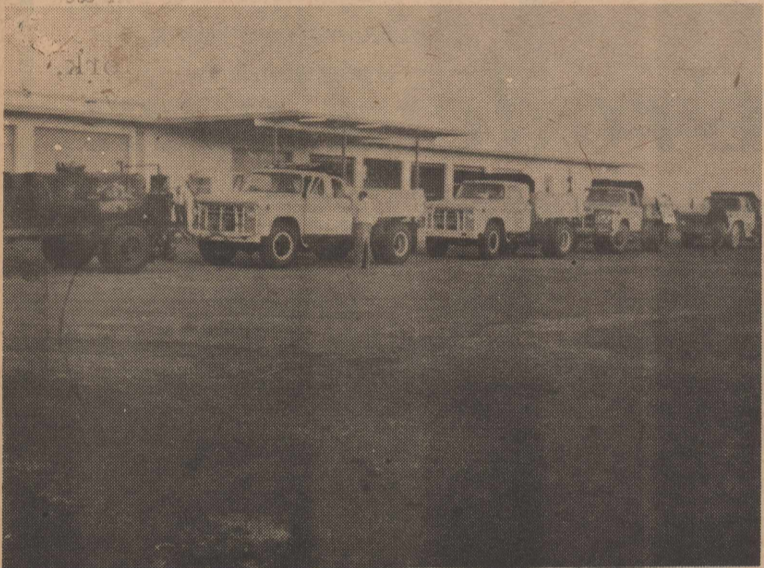

The trucks are lined up and ready to roll.

**We buy junk cars,
radiators & batteries
307 S. E. Ave. G
CITY MOTOR CO.**

Larry Woods spent Friday night, Saturday and Sunday in Monahans visiting his cousin, Don Garrett.
* * *

NOTICE



OUR CLOCKS WILL BE CHANGED THE LAST SUNDAY IN OCTOBER TO END DAY LIGHT SAVING TIME FOR THE YEAR



Highway 285 around McAdoo curve is being patched. The cracks are being filled with asphalt then rock dust put over it.

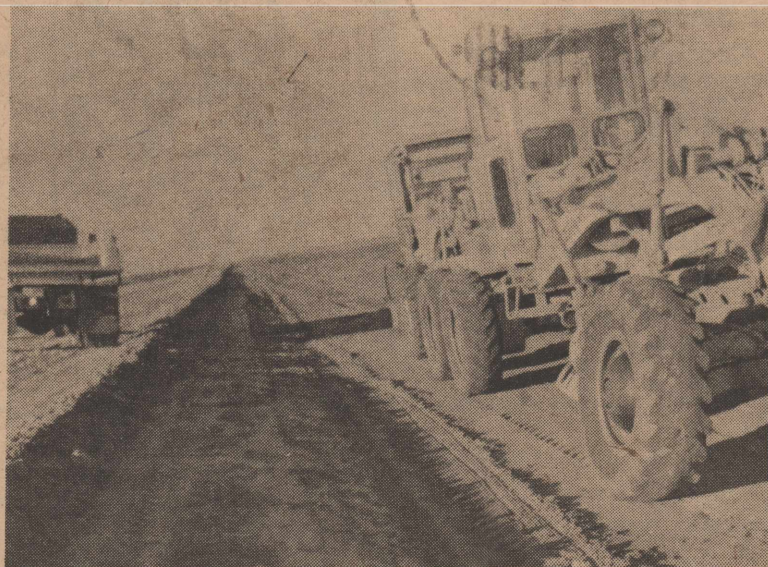

The Maintenance crew takes care of 270 miles of road. On a 120 foot right-of-way, it takes 6 passes for each side or 12 miles per mile of highway. The maintainers have to travel 3,240 miles to completely rework two shoulders of the highway.

WINTERIZE NOW!

Are you prepared to drive smoothly and safely through rough winter weather???



See **TRIPLE R Tire Service** -**TODAY** for name brand tires to fit Your Budget!!!

TRIPLE R TIRE SERVICE

—Seminole's Most Complete Tire and Battery Store—

Featuring Gate's Tires and Batteries

PHONE 758-2422

102 NW 2nd

SEMINOLE, TEXAS

Indians Bomb With Passes

Eagles 18-14

The shotgun arm of Mickey Ray shot the feathers out of the Eagles Friday night as he completed ten out of sixteen passes, (one was called back) for three touchdowns.

Seminole's defense matched their offense as Steve Jones and David Shuler rose up time after time to stop Pecos.

Pecos drew first blood when they completed a drive in the first quarter. The point after was good.

Larry Cottrell and Mickey Ray teamed on a beautiful 57 yard pass play. Both men looked like pros--Ray for the way he laid it out there and Cottrell for the way he stretched going away and pulling it in for the TD. The extra point try failed.

Seminole filled the air with passes in the second quarter. They scored again on a pass play to Terry Kuykendall from 25 yards out. Seminole led at half-time 12-7.

In the fourth quarter Mickey Ray found the range again and passed to Richard Jones to complete the Indians scoring for the night.

Pecos would not play dead. They scored again and added the point to make the score 18-14 in favor of the Indians.

There were still anxious moments as Steve Jones intercepted a pass to kill their threat and Mickey Ray intercepted in the final moments to kill their final go.

The final score was 18-14.

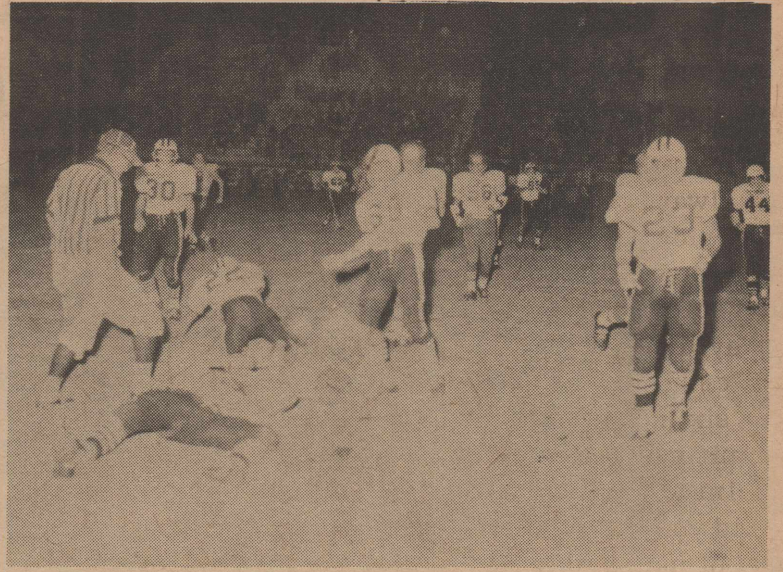

A stout Indian defense.

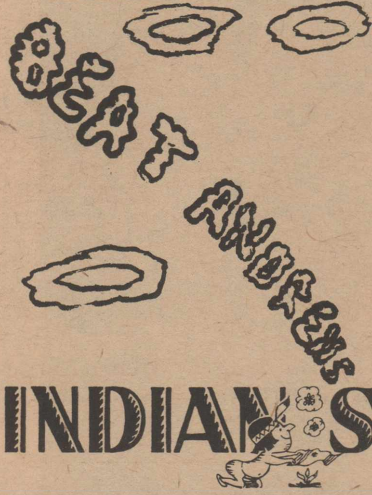

We pay highest prices for scrape metal.
307 S. E. Ave. G
CITY MOTOR CO.

LUBBOCK AREA
READING CONFER-
ENCE

Mrs. Cliff Decker and Mrs. Gene Dew were in Lubbock at Coronado High School to attend the Lubbock Area Reading Conference, Friday and Saturday.

Dr. Robert Karlin Coordinator of the Graduate English, Language Arts, and Reading Program at Queen's College, Flushing, New York, presented the Key-note address.

Over 900 attended.



Larry Cottrell puts Seminole on the scoreboard as he runs across for the first touchdown.

Football

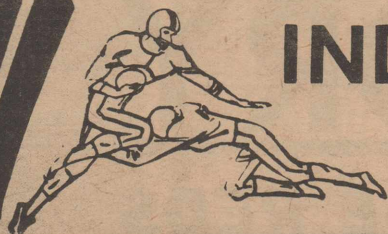

INDIANS !!!

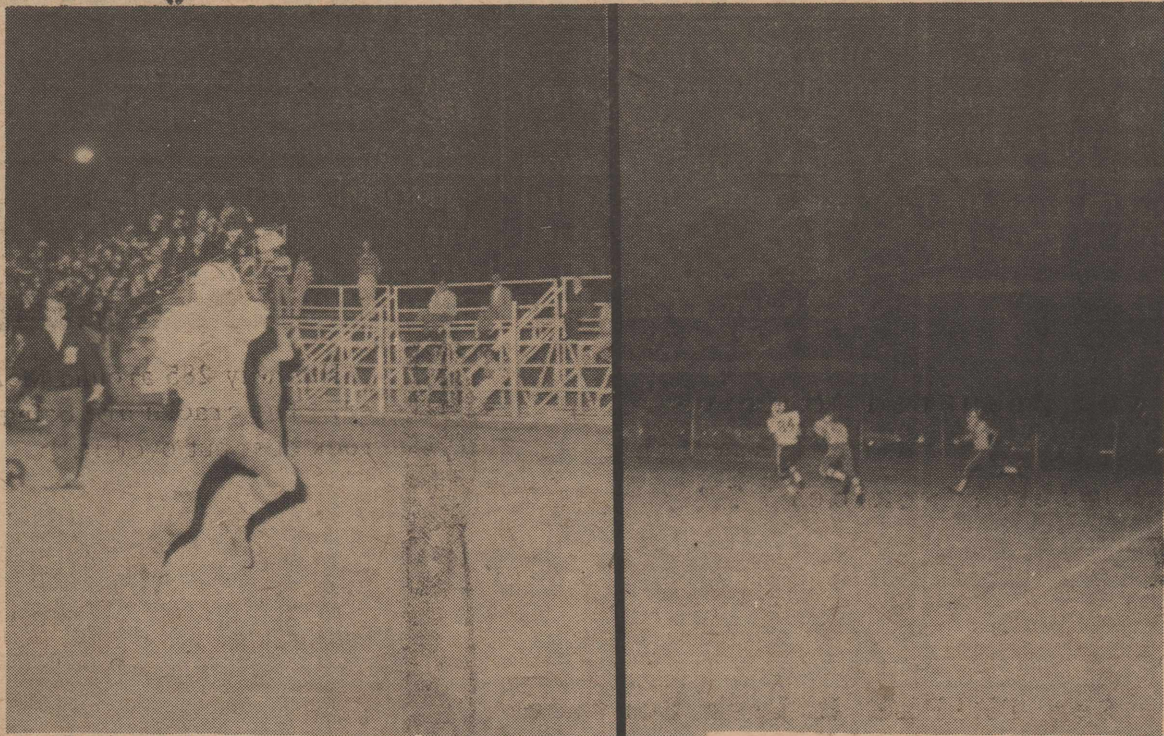

Richard Jones goes in for, the third touchdown in the Seminole - Pecos game to make the score 18-14.

Terry Kuykendall receives a pass from Mickey Ray and carries it into the end zone for the second touchdown.

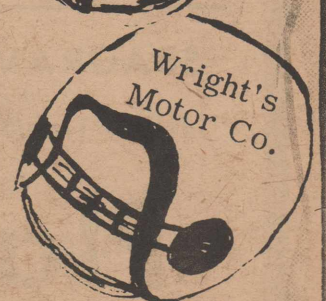
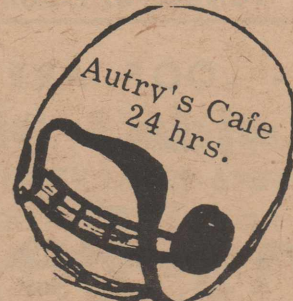
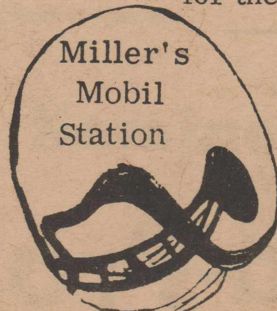
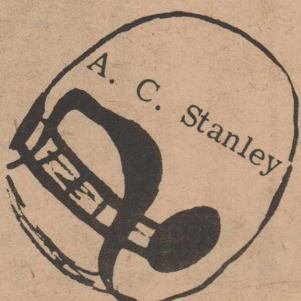
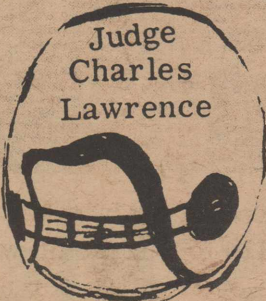
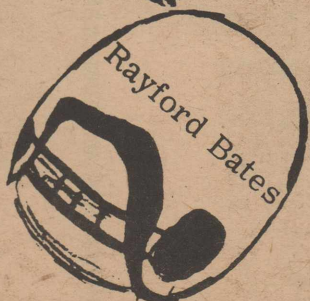
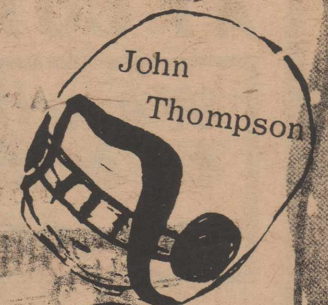
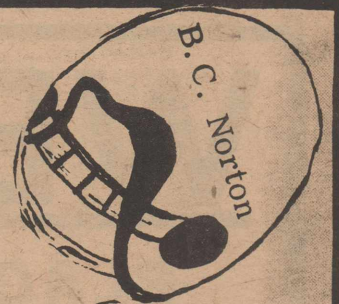
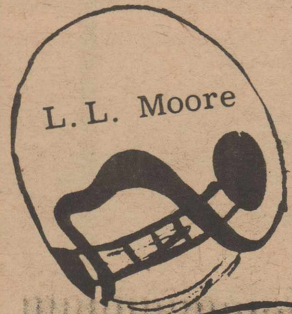

TENNIS IS OUR GAME



First row, from left to right kneeling are: Doug Bailiff, Dust Earl, Earnest Berry, Steve Kirk. Middle row: Sammie Hill, Barbara Bramlett, Terri Brown, Cindy Bramlett, Sherry Autry, and Carolyn Booe. Back row: Karl Pearce, Marvel Bailiff, David Taylor, Skeet Doss, Mike Houston, Coach Young, Ronnie Miller, Becky Webb. Not pictured are: Pat Jocoy, Nancy Billups, Lilah Gainey, Jan Worthington, Robert Kirk, Larry Upham, and Gary Matthews.

The last few years with the coming of the Bramletts, Seminole tennis teams have become well known. They have won 4 and lost 1 this year. Their wins include: Snyder; won 9, lost 3; Levelland, won 13, lost 2; Brownfield, won 11, lost 3; Andrews won 12, lost 5; Odessa, won 6, lost 9.

In the meet last Saturday Karl Pearce and Doug Bailiff won the boys doubles in "B" Division, defeating Brownfield 6-0, 6-2.

Barbara Bramlett won "A" Division girls singles, defeating Cindy Causeaux, Brownfield, in the first round 6-1, 6-1, and Shelia Dodson of Monahans in the finals, 6-1, 6-0.

Cindy Bramlett and Sammie Hill won "A" Division girls doubles. They beat Monahans in the finals, 6-3, 6-0.

In "B" Division, Seminole made a sweep of the girls events. Carolyn Booe beat Valerie Marsh of Brownfield, 6-1, 6-1, for the championship. And in doubles, Pat Jocoy and Nancy Billups won the title by downing Monahans in the finals, 4-6, 9-7, 6-0.

Also playing for Seminole were Skeet Doss and Marvel Bailiff in "A" boys doubles, Robert Kirk in "A" boys singles, and Larry Upham in "B" boys singles.

Following is the balance of their fall schedule:

Oct. 26, Thurs.	Ector	there	4:30 p. m.
Oct. 28 Sat.	Odessa	here	9:00 a. m.
Nov. 4 Sat.	Coronado	there	10:00 a. m.
Nov. 6 Mon.	Andrews	here	4:15 p. m.
Nov. 18 Sat.	Monterey	there	10:00 a. m.
Nov. 18 Sat.	Levelland	there	10:00 a. m.

(freshmen)

Sidney Young, their coach, takes 12 players to the out of town tournaments and has a total of 24 in his squad. Helping Mr. Young with his coaching is an able volunteer, R. G. DeBerry.

WE BUY DRY PEAS

BLACKEYES - CHINESE REDS - CREAMS

We Will Pay Top Prices

PLAINS PEA PRODUCERS, INC.

AT COTTON KING GIN

6 Mi. West of Lamesa

**We will try
to arrange
for combines**

**Phone
462-6811
or
462-6776**

**We will arrange
for competent
cleaning**

CALL or CONTACT

SEMINOLE AREA

Lynn Crossland 758-3610

ACKERLY - BIG SPRING AREA

Henry Mayfield- Lamesa 872-2042

SEAGRAVES - LOOP AREA

**Travis Lightfoot 546-2242
546-2703**

LAMESA AREA

Above Numbers or NIGHTS

**L.C. Martin 872-5327
Bill McEachron 872-8602
Elmer Stehle 872-5700
George Eiland 872-3716**

Plains Pea Producers Inc.

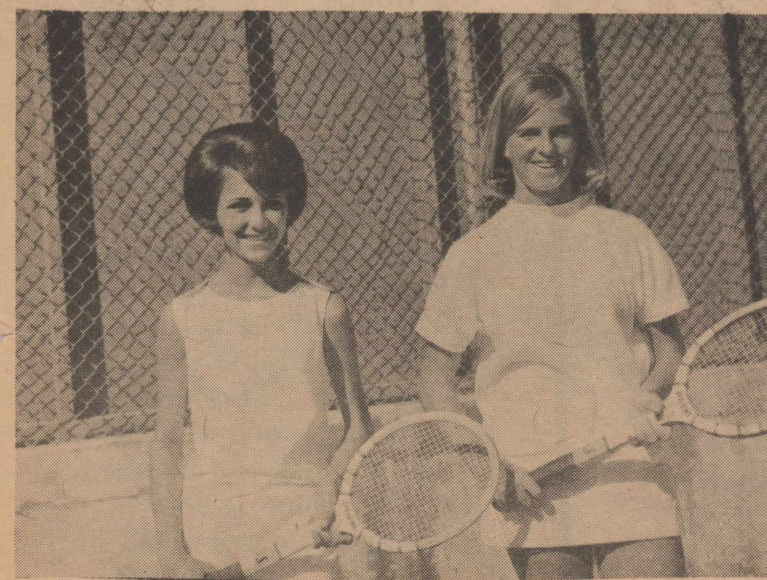
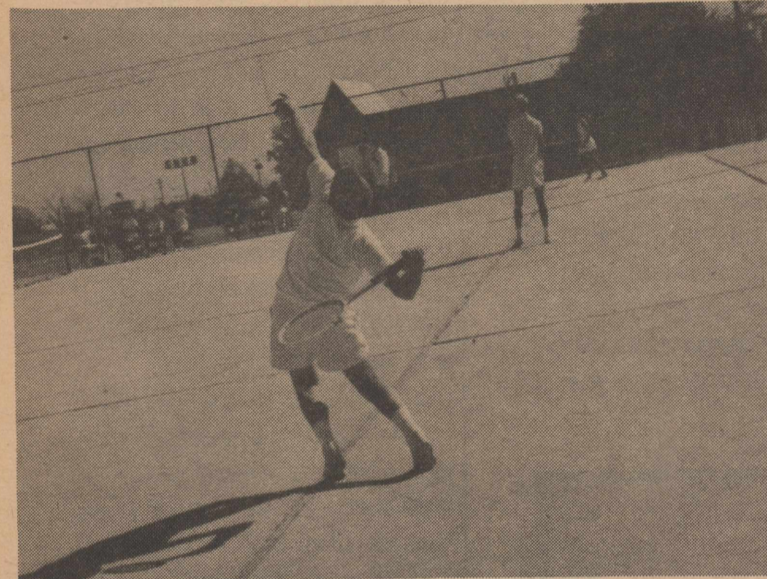
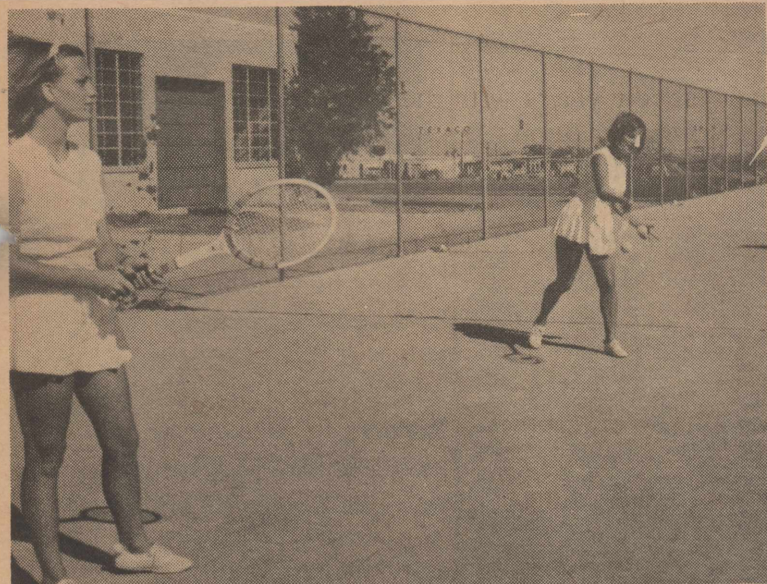

YOUR CABLE TV SCHEDULE

October 26 to November 1

SEE YOUR FAVORITE SHOWS via CABLE — Seminole Cable TV

THURSDAY 26
KCBD-TV 11
 1:00 DAYS OF OUR LIVES (C)
 1:30 THE DOCTORS (C)
 2:00 ANOTHER WORLD (C)
 2:30 YOU DON'T SAY (C)
 3:00 THE MATCH GAME (C)
 3:25 AFTERNOON REPORT (C)
 3:30 DATING GAME
 4:00 DONNA REED
 4:30 LASSIE
 5:00 WELLS FARGO
 5:30 HUNTLEY-BRINKLEY (C)
 6:00 NEWS & WEATHER (C)
 6:30 DANIEL BOONE (C)
 7:30 IRONSIDE (C)
 8:30 DRAGNET (C)
 9:00 DEAN MARTIN (C)
 10:00 NEWS & WEATHER (C)
 10:30 TONIGHT SHOW (C)

KLBK-TV 13
 1:00 LOVE IS A MANY
 SPLENDORED THING (C)
 1:30 HOUSEPARTY (C)
 2:00 GENERAL HOSPITAL
 2:30 EDGE OF NIGHT
 3:00 SECRET STORM
 3:30 DATELINE HOLLYWOOD
 4:00 DAYTIME FUGITIVE
 5:00 THAT GIRL (C)
 5:30 CBS NEWS (C)
 6:00 NEWS & WEATHER (C)
 6:30 CHARLIE BROWN
 7:00 DON KNOTTS SPECIAL
 8:00 MOVIE-CRITICS CHOICE
 10:00 NEWS & WEATHER (C)
 10:30 THE FBI (C)
 11:30 RIVERBOAT

KMID-2
 2:00 ANOTHER WORLD
 2:30 YOU DON'T SAY
 3:00 MATCH GAME
 3:25 NBC NEWS
 3:30 ROMPER ROOM
 4:00 Komic Carnival
 5:00 Leave It To Beaver
 5:30 HUNTLEY-BRINKLEY
 6:00 NEWS & WEATHER
 6:30 DANIEL BOONE
 7:30 IRONSIDE
 8:30 DRAGNET
 9:00 DEAN MARTIN
 10:00 NEWS & WEATHER
 10:30 TONIGHT SHOW

KOSA-7
 1:00 PASSWORD
 1:30 HOUSEPARTY
 2:00 TO TELL THE TRUTH
 2:25 CBS NEWS
 2:30 Edge of Night
 3:00 Secret Storm
 3:30 Movietime
 5:00 Admiral Foghorn
 5:30 WALTER CRONKITE
 6:00 News, Sports, Weather
 6:30 CIMARRON STRIP
 7:30 Movie
 10:00 News & Weather
 10:30 Cinema 7

KVKM-9
 1:00 NEWLYWED GAME
 1:30 DREAM GIRL '67
 1:55 NEWS-WOMAN'S TOUCH
 2:00 General Hospital
 2:30 Dark Shadows
 3:00 DATING GAME
 3:30 Matinee
 5:00 PETER JENNINGS NEWS
 5:30 AFTERNOON SHOW
 6:00 RIFLEMAN
 6:30 BATMAN
 7:00 FLYING NUN
 7:30 BEWITCHED
 8:00 THAT GIRL
 8:30 PEYTON PLACE
 9:00 THE ROGUES
 10:00 CHANNEL NINE THEATRE

FRIDAY 27
KCBD-TV 11
 1:00 DAYS OF OUR LIVES (C)
 1:30 THE DOCTORS (C)
 2:00 ANOTHER WORLD (C)
 2:30 YOU DON'T SAY (C)
 3:00 THE MATCH GAME (C)
 3:30 DATING GAME
 4:00 DONNA REED
 4:30 LASSIE
 5:00 WELLS FARGO
 5:30 HUNTLEY-BRINKLEY (C)
 6:00 NEWS & WEATHER (C)
 6:30 TARZAN (C)
 7:30 FRIDAY NITE MOVIE
 9:30 ACCIDENTAL FAMILY (C)
 10:00 NEWS & WEATHER (C)
 10:30 TONIGHT SHOW (C)

KLBK-TV 13
 1:00 LOVE IS A MANY
 SPLENDORED THING (C)
 1:30 HOUSEPARTY (C)
 2:00 GENERAL HOSPITAL
 2:30 EDGE OF NIGHT
 3:00 SECRET STORM
 3:30 DATELINE HOLLYWOOD
 4:00 DAYTIME FUGITIVE
 5:00 BATMAN
 5:30 CBS NEWS (C)
 6:00 NEWS & WEATHER (C)
 6:30 GARRISON'S HORRILAS (C)
 7:30 GOMER PYLE (C)
 8:00 HONDO (C)
 9:00 JOHN DAVIDSON AT NOTRE
 10:00 NEWS & WEATHER (C)
 10:30 RAINBOW THEATRE
 12:30 LATE LATE SHOW

KMID-2
 2:00 ANOTHER WORLD
 2:30 YOU DON'T SAY
 3:00 MATCH GAME
 3:25 NBC NEWS
 3:30 ROMPER ROOM
 4:00 Komic Carnival
 5:00 Leave It To Beaver
 5:30 HUNTLEY-BRINKLEY
 6:00 NEWS & WEATHER
 6:30 TARZAN
 7:30 STAR TREK
 8:30 WAGON TRAIN
 9:00 NEWS & WEATHER
 9:30 TONIGHT SHOW

KOSA-7
 2:00 ANOTHER WORLD
 2:30 YOU DON'T SAY
 3:00 MATCH GAME
 3:25 NBC NEWS
 3:30 Romper Room
 4:00 Komic Carnival
 5:00 Leave It To Beaver
 5:30 HUNTLEY-BRINKLEY
 6:00 NEWS & WEATHER
 6:30 WILD WILD WEST
 7:30 GOMER PYLE USMC
 8:00 Movie
 10:00 News & Weather
 10:30 The Old Pro
 10:40 Weird Theatre

KVKM-9
 1:00 NEWLYWED GAME
 1:30 DREAM GIRL '67
 1:55 NEWS-WOMAN'S TOUCH
 2:00 General Hospital
 2:30 DARK SHADOW
 3:00 DATING GAME
 3:30 Matinee
 5:00 PETER JENNINGS NEWS
 5:30 AFTERNOON SHOW
 6:00 RIFLEMAN
 6:30 MOVIE
 8:00 GUNS OF WILL SONNETT
 9:00 JOHN DAVIDSON NOTRE DAM
 10:00 CHANNEL 9 THEATRE

SATURDAY 28
KCBD-TV 11
 7:00 ROY ROGERS
 8:00 SUPER SIX (C)
 8:30 SUPER PRESIDENT (C)
 9:00 THE FLINTSTONES (C)
 9:30 SAMSON & GOLIATH (C)
 10:00 BIRDMAN (C)
 10:30 ATOM ANT & SECRET
 SQUIREL (C)
 11:00 TOP CAT (C)
 11:30 COOL MCCOOL (C)
 12:00 KING KONG (C)
 2:30 JOURNEY TO THE CENTER
 OF THE EARTH (C)
 1:00 MOVIE
 2:30 CHAMPIONSHIP BOWLING
 3:30 DICK POWELL THEATRE
 4:30 COLLEGE BOWL (C)
 5:00 STAR TREK (C)
 6:00 NEWS & WEATHER (C)
 6:30 MAYA (C)
 7:30 GET SMART (C)
 8:00 SATURDAY NIGHT MOVIE
 10:00 NEWS & WEATHER (C)
 10:30 MOVIE OF THE WEEK

KLBK-TV 13
 6:00 SUMMER SEMESTER
 6:30 COLOR CARNIVAL (C)
 7:00 FRANKENSTEIN, JR. &
 THE IMPOSSIBLES (C)
 8:30 THE HERCULOIDES (C)
 9:00 SPACE GHOSTS (C)
 9:30 SPACE GHOSTS (C)
 10:00 MOBY DICK (C)
 10:30 SUPERMAN-AQUAMAN (C)
 11:30 AMERICAN BANDSTAND
 12:30 SWINGIN' SET (C)
 1:15 NCAA FOOTBALL (C)
 MICHIGAN STATE AT NOTRE I
 4:30 WRESTLING (C)
 5:30 COUNTRY JUNCTION
 6:00 PORTER WAGONER (C)
 6:30 JACKIE GLEASON SHOW (C)
 7:30 LAWRENCE WELK (C)
 8:30 GUNS OF WILL SONNETT (C)
 9:00 IRON HORSE (C)
 10:00 NEWS AND WEATHER (C)
 10:10 RAINBOW THEATRE

KMID-2
 8:00 SUPER 6
 8:30 SUPER PRESIDENT
 9:00 ROY ROGERS & SLINGO
 10:00 BID 'N BUY
 11:00 TOP CAT
 11:30 COOL MCCOOL
 12:00 FOREST RANGERS
 12:30 Highway Patrol
 1:00 FOOTBALL
 4:00 BATFINK
 4:30 COLLEGE BOWL
 5:30 NINE
 6:00 NEWS & WEATHER
 6:30 UNDERWAY FOR PEACE
 7:30 GET SMART
 8:00 SAT. MOVIE
 10:00 NEWS & WEATHER
 10:30 TONIGHT SHOW

KOSA-7
 7:00 CAPTAIN KANGAROO
 8:00 FRANKENSTEIN, JR.
 8:30 THE HERCULOIDES
 9:00 SHAZZAN
 9:30 SPIRIT GHOSTS
 10:00 MOBY DICK
 10:30 SUPERMAN-AQUAMAN
 11:00 THE NEW BEATLES
 12:00 LONE RANGER
 12:30 THE ROAD RUNNER
 1:00 LET'S GO TO THE RACES
 1:30 Mavis in Today's World
 2:30 Bible in Today's World
 3:00 Big Picture
 4:00 Naked City
 5:00 Hub Jamboree
 6:00 News & Weather
 6:30 JACKIE GLEASON
 7:30 MY THREE SONS
 8:00 HOGAN'S HEROES
 8:30 PETTICOAT JUNCTION
 9:00 MANNIX
 10:00 News & Weather
 10:30

KVKM-9
 8:00 AGRICULTURE USA
 8:30 FANTASTIC FOUR
 9:00 SPIDERMAN
 9:30 JOURNEY TO CENTER
 10:00 KING KING
 10:30 GEORGE OF THE JUNGLE
 11:00 THE NEW BEATLES
 11:30 AMERICAN BANDSTAND
 12:30 TBA
 1:00 MICHIGAN STATE NOTRE DAME
 3:30 WIDE WORLD OF SPORTS
 5:30 MY FRIEND FLICKA
 6:00 GOOD COMPANY
 6:30 DATING GAME
 7:00 NEWLYWED GAME
 7:30 LAWRENCE WELK SHOW
 8:30 IRON HORSE
 9:30 HONDO
 10:30 CHANNEL 9 MOVIE

SUNDAY 29
KCBD-TV 11
 8:00 FAITH FOR TODAY (C)
 8:30 GLORY ROAD (C)
 9:00 HERALD OF TRUTH
 9:30 THE ANSWER
 10:00 DISCOVERY
 10:30 NOTRE DAME FOOTBALL
 12:00 MEET THE PRESS (C)
 12:30 CHANNEL 11 NEWS (C)
 1:00 AFL FOOTBALL
 BOSTON-NEW YORK
 3:30 SAN DIEGO-KANSAS CITY
 6:30 WALT DISNEY (C)
 7:30 MOTHERS IN LAW (C)
 8:00 BONANZA (C)
 9:00 HIGH CHAPARRAL (C)
 10:00 NEWS & WEATHER (C)
 10:30 RED RAIDER SHOW (C)
 11:00 MOVIE ELEVEN

KLBK-TV 13
 7:00 LOONEY TUNES (C)
 7:30 BULLWINKLE (C)
 8:00 TOM & JERRY (C)
 8:30 MILTON THE MONSTER (C)
 9:00 LINUS LIONHEARTED (C)
 9:30 PETER POTAMUS (C)
 10:00 PEPE BUSTOS (C)
 11:00 FIRST PRESBYTERIAN CHURCH
 12:00 NFL
 ALLAS AT PHILADELPHIA
 3:30 FACE THE NATION (C)
 4:00 CELEBRITY GAME (C)
 4:30 AMATEUR HOUR (C)
 5:00 OFF TO SEE THE WIZARD
 6:00 MOTHERS IN-LAW
 6:30 GENTLE BEN
 7:00 ED SULLIVAN SHOW (C)
 8:00 SMOTHERS BROTHERS (C)
 9:00 MISSION IMPOSSIBLE (C)

KMID-2
 8:15 See The U.S.A.
 8:45 Crescent Park Church
 9:00 Insight
 9:30 A Light Unto My Path
 10:00 Faith For Today
 11:00 First Baptist Church
 12:00 MEET THE PRESS
 2:30 NBC RELIGIOUS SERIES
 1:00 AFL FOOTBALL (Game 2)
 3:30 NFL FOOTBALL (Game 2)
 6:30 WALT DISNEY
 7:30 MOTHERS IN-LAW
 8:00 BONANZA
 9:00 HIGH CHAPARRAL
 10:00 NEWS & WEATHER
 10:35 Theatre Two

KOSA-7
 8:00 TOM & JERRY
 8:30 UNDERDOG
 9:00 Glory Road
 9:30 TBA
 10:00 Morning Worship
 10:30 FACE THE NATION
 11:00 First Baptist Church-Odezza
 12:00 Maverick
 1:00 NFL FOOTBALL
 4:00 I Love Lucy
 4:30 AMATEUR HOUR
 5:00 MY FRIEND FLICKA
 5:30 CARTOONS
 6:00 LASSIE
 6:30 GENTLE BEN
 7:00 ED SULLIVAN
 8:00 SMOTHERS BROTHERS
 9:00 MISSION IMPOSSIBLE
 10:00 News & Weather
 11:30 Twilight Zone

KVKM-9
 8:30 GOSPEL HOUR (C)
 9:00 LINUS LIONHEARTED
 9:30 PETER POTAMUS
 10:00 BULLWINKLE
 10:30 DISCOVERY '67
 11:00 CASPER CARTOONS
 11:30 MAGILLA GORILLA
 12:00 MILTON THE MONSTER
 12:30 ISSUES AND ANSWERS
 1:00 MATINEE
 2:30 FOREIGN LEGIONAIRE
 3:30 THE BEAGLES
 4:00 MY FRIEND FLICKA
 4:00 WRESTLING
 5:00 OFF TO SEE THE WIZARD
 6:00 VOYAGE TO BOTTOM
 7:00 F.B.I.
 8:00 SUNDAY NIGHT MOVIE
 10:00 WRESTLING
 11:00 CHANNEL 9 THEATRE

MONDAY 30
KCBD-TV 11
 1:00 DAYS OF OUR LIVES (C)
 1:30 THE DOCTORS (C)
 2:00 ANOTHER WORLD (C)
 2:30 YOU DON'T SAY (C)
 3:00 THE MATCH GAME (C)
 3:25 AFTERNOON REPORT (C)
 3:30 DATING GAME
 4:00 DONNA REED
 4:30 LASSIE
 5:00 WELLS FARGO
 5:30 HUNTLEY-BRINKLEY (C)
 6:00 NEWS & WEATHER (C)
 6:30 THE MONK (C)
 7:00 MAN FROM U.N.C.L.E. (C)
 8:00 DANNY THOMAS (C)
 9:00 I SPY (C)
 10:00 NEWS & WEATHER
 10:30 TONIGHT SHOW (C)

KLBK-TV 13
 1:00 LOVE IS A MANY
 SPLENDORED THING (C)
 1:30 HOUSEPARTY (C)
 2:00 GENERAL HOSPITAL
 2:30 EDGE OF NIGHT
 3:00 SECRET STORM
 3:30 DATELINE HOLLYWOOD
 4:00 DAYTIME FUGITIVE
 5:00 GENE STALLINGS SHOW
 5:30 CBS NEWS (C)
 6:00 NEWS & WEATHER (C)
 6:30 GUNSMOKE (C)
 7:30 NFL
 GREEN BAY AT ST LOUIS
 11:00 NEWS & WEATHER
 11:30 OVERLAND TRAIL

KMID-2
 2:00 ANOTHER WORLD
 2:30 YOU DON'T SAY
 3:00 MATCH GAME
 3:25 NBC NEWS
 3:30 ROMPER ROOM
 4:00 Komic Carnival
 5:00 Leave It To Beaver
 5:30 HUNTLEY-BRINKLEY
 6:00 NEWS & WEATHER
 6:30 MONKEES
 7:30 MAN FROM U.N.C.L.E.
 8:00 DANNY THOMAS
 9:00 I SPY
 10:00 NEWS & WEATHER
 10:30 TONIGHT SHOW

KOSA-7
 2:00 TO TELL THE TRUTH
 2:25 CBS NEWS
 2:30 Edge of Night
 3:00 Secret Storm
 3:30 Movietime
 5:00 Admiral Foghorn
 5:30 WALTER CRONKITE
 6:00 News, Sports, Weather
 6:30 GUNSMOKE
 7:30 THE LUCY SHOW
 8:00 ANDY GRIFFITH
 8:30 FAMILY AFFAIR
 9:00 CAROL BURNETT
 10:00 News & Weather
 10:30 Cinema 7

KVKM-9
 2:00 General Hospital
 2:30 Dark Shadows
 3:00 DATING GAME
 3:30 Matinee
 5:00 PETER JENNINGS NEWS
 5:30 AFTERNOON SHOW
 6:00 RIFLEMAN
 6:30 COYBOY IN AFRICA
 7:30 RAT PATROL
 8:00 ANDY GRIFFITH
 8:30 PEYTON PLACE
 9:00 BIG VALLEY
 10:00 ALFRED HITCOCK

TUESDAY 31
KCBD-TV 11
 1:00 DAYS OF OUR LIVES (C)
 1:30 THE DOCTORS (C)
 2:00 ANOTHER WORLD (C)
 2:30 YOU DON'T SAY (C)
 3:00 THE MATCH GAME (C)
 3:25 AFTERNOON REPORT (C)
 3:30 DATING GAME
 4:00 DONNA REED
 4:30 LASSIE
 5:00 WELLS FARGO
 5:30 HUNTLEY-BRINKLEY (C)
 6:00 NEWS & WEATHER (C)
 6:30 I DREAM OF JEANNIE (C)
 7:00 JERRY LEWIS SHOW (C)
 8:00 TUESDAY NIGHT MOVIE
 10:00 NEWS & WEATHER (C)
 10:30 THE TONIGHT SHOW (C)

KLBK-TV 13
 1:00 LOVE IS A MANY
 SPLENDORED THING (C)
 1:30 HOUSEPARTY (C)
 2:00 GENERAL HOSPITAL
 2:30 EDGE OF NIGHT
 3:00 SECRET STORM
 3:30 DATELINE HOLLYWOOD (C)
 4:00 DAYTIME FUGITIVE
 5:00 NEWLYWED GAME
 5:30 CBS NEWS (C)
 6:00 NEWS & WEATHER (C)
 6:30 DAKTARI (C)
 7:00 BEWITCHED (C)
 7:30 BEVERLY HILLS 90210 (C)
 8:00 GREEN ACRES (C)
 8:30 2nd HUNDRED YEARS (C)
 9:00 CUSTER
 10:00 NEWS & WEATHER (C)
 11:30 WEDNESDAY NITE MOVIE

KMID-2
 2:00 ANOTHER WORLD
 2:30 YOU DON'T SAY
 3:00 MATCH GAME
 3:25 NBC NEWS
 3:30 ROMPER ROOM
 4:00 Komic Carnival
 5:00 Leave It To Beaver
 5:30 HUNTLEY-BRINKLEY
 6:00 NEWS & WEATHER
 6:30 VIRGINIAN
 6:30 KRAFT SPECIALS
 8:00 RUN FOR YOUR LIFE
 10:00 NEWS & WEATHER
 10:30 TONIGHT SHOW

KOSA-7
 2:00 TO TELL THE TRUTH
 2:25 CBS NEWS
 2:30 Edge of Night
 3:00 Secret Storm
 3:30 Movietime
 5:00 Admiral Foghorn
 5:30 WALTER CRONKITE
 6:00 News, Sports, Weather
 6:30 DAKTARI
 7:30 THE LUCY SHOW
 8:00 ANDY GRIFFITH
 8:30 FAMILY AFFAIR
 9:00 CAROL BURNETT
 10:00 News & Weather
 10:30 Cinema 7

KVKM-9
 2:00 General Hospital
 2:30 Dark Shadows
 3:00 DATING GAME
 3:30 Matinee
 5:00 PETER JENNINGS NEWS
 5:30 AFTERNOON SHOW
 6:00 RIFLEMAN
 6:30 CUSTER
 7:30 SECOND HUNDRED YEARS
 8:00 WEDNESDAY NIGHT MOVIE
 10:00 ALFRED HITCOCK
 10:30 JOE BISHOP SHOW

WEDNESDAY 1
KCBD-TV 11
 1:00 DAYS OF OUR LIVES (C)
 1:30 THE DOCTORS (C)
 2:00 ANOTHER WORLD (C)
 2:30 YOU DON'T SAY (C)
 3:00 THE MATCH GAME (C)
 3:25 AFTERNOON REPORT (C)
 3:30 DATING GAME
 4:00 DONNA REED
 4:30 LASSIE
 5:00 WELLS FARGO
 5:30 HUNTLEY-BRINKLEY (C)
 6:00 NEWS & WEATHER (C)
 6:30 THE VIRGINIAN (C)
 8:00 KRAFT MUSIC HALL (C)
 9:00 RUN FOR YOUR LIFE (C)
 10:00 NEWS & WEATHER (C)
 10:30 TONIGHT SHOW

KLBK-TV 13
 1:00 LOVE IS A MANY
 SPLENDORED THING (C)
 1:30 HOUSEPARTY (C)
 2:00 GENERAL HOSPITAL
 2:30 EDGE OF NIGHT
 3:00 SECRET STORM
 3:30 DATELINE HOLLYWOOD (C)
 4:00 DAYTIME FUGITIVE
 5:00 NEWLYWED GAME
 5:30 CBS NEWS (C)
 6:00 NEWS & WEATHER (C)
 6:30 HOGAN'S HEROES (C)
 7:00 BEWITCHED (C)
 7:30 BEVERLY HILLS 90210 (C)
 8:00 GREEN ACRES (C)
 8:30 2nd HUNDRED YEARS (C)
 9:00 CUSTER
 10:00 NEWS & WEATHER (C)
 11:30 WEDNESDAY NITE MOVIE

KMID-2
 2:00 ANOTHER WORLD
 2:30 YOU DON'T SAY
 3:00 MATCH GAME
 3:25 NBC NEWS
 3:30 ROMPER ROOM
 4:00 Komic Carnival
 5:00 Leave It To Beaver
 5:30 HUNTLEY-BRINKLEY
 6:00 NEWS & WEATHER
 6:30 VIRGINIAN
 6:30 KRAFT SPECIALS
 8:00 RUN FOR YOUR LIFE
 10:00 NEWS & WEATHER
 10:30 TONIGHT SHOW

KOSA-7
 2:00 TO TELL THE TRUTH
 2:25 CBS NEWS
 2:30 Edge of Night
 3:00 Secret Storm
 3:30 Movietime
 5:00 Admiral Foghorn
 5:30 WALTER CRONKITE
 6:00 News, Sports, Weather
 6:30 DAKTARI
 7:30 GOOD MORNING WORLD
 8:30 N.Y.P.D.
 9:00 HOLLYWOOD PALACE
 10:00 NEWS & WEATHER
 10:30 Cinema 7

KVKM-9
 2:00 General Hospital
 2:30 Dark Shadows
 3:00 DATING GAME
 3:30 Matinee
 5:00 PETER JENNINGS NEWS
 5:30 AFTERNOON SHOW
 6:00 RIFLEMAN
 6:30 CUSTER
 7:30 SECOND HUNDRED YEARS
 8:00 WEDNESDAY NIGHT MOVIE
 10:00 ALFRED HITCOCK
 10:30 JOE BISHOP SHOW

LOCAL SHOWS ON OUR OWN CHANNEL 3

4 D Show..... 7:30 a.m. Monday - Friday
 Football show..... 10:15 p.m. Thursday
 Joe Seagler Show..... 9:45 a.m. Tuesday
 Chamber of Commerce Manager
 Record Party..... 11:00 a.m. Saturday
 Teen Show
 Church Services..... 11:00 a.m. Sunday
 First Baptist Church

Seminole Cable TV
 "BETTER TV EVERY NIGHT"
 Seminole, Texas
 Now All 3 Networks
 ABC - NBC - CBS

ON CABLE DIAL CHANNEL
 2 for Channel 2 MIDLAND
 3 for Channel 7 ODESSA
 4 for Channel 9 MONAHAN'S
 5 for Channel 11 LUBBOCK
 6 for Channel 13 LUBBOCK
 1 FM Station

Phone PL 8-2531
 1017 S. Main Box 1295

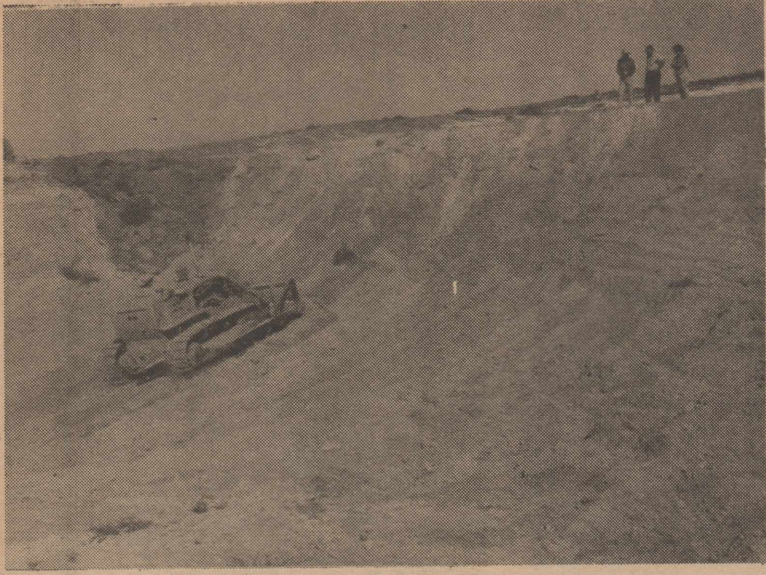

TAKE A GUESS???

Mr. C. C. Shortes, near the county line southwest from Seminole, has built a lake. He and Mrs. Shortes are standing on the dam with Mr. Foote observing the caterpillar as it pulls out another load from the bottom. It will cover approximately three-fourths of an acre and is about twenty feet deep. He is going to fill it with a well that produces 500 gallons per minute.

If you can guess within four hours of how long it will take to fill it, we will give you a free subscription to the NEWS.



J. G. Barnett killed a rattlesnake Monday, measuring five feet and four inches long and nine inches around. It had twelve rattlers and a button with part of the rattlers gone. Denver King who was along, stated that they had killed three that day. (This is the time of the year when they are the most dangerous.)



The M. S. Doss Youth Center has a collection of lost and found items for which it would like very much to find the owners. Parents of present or past youth center members who are aware of articles their children have lost, which could have been left at the center, are invited to check and see if this has been the case. Many of these items are in the clothing line, but there is a wide variety of findings in other categories. A considerable number of the articles have been saved for quite a while, and will, if not soon claimed, be disposed of.

Also from several functions at which food was served, an accumulation of dishes has resulted. These include a metal plastic cake pan, a covered plastic cake container, several platters and plates, and an elongated crystal bowl. If you are a youth center parent who has on some occasion brought or sent food to the center, and left a dish in the process, chances are you will find it among this collection.

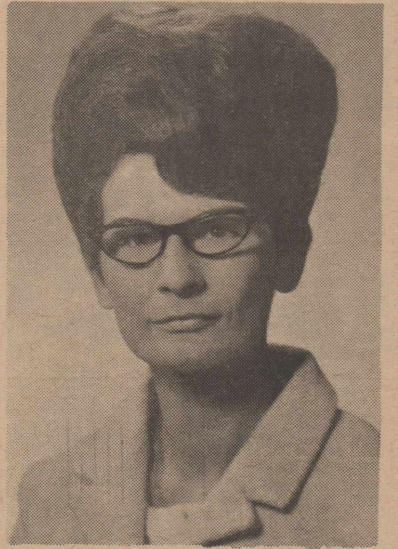

RECEIVES SCHOLARSHIP

Mrs. Edna St. Clair of Hobbs, a senior elementary education major at College of the Southwest, has been granted a scholarship at the college provided by First Federal Savings and Loan Association of Lea County. The scholarship is in the amount of \$75.00 per semester. Mrs. St. Clair has been elected president of the senior class. Edna is the sister of James W. Kennedy, 401 SW 18th.



**FOLLOW THIS SIGN
FOR BIGGER
PROFITS
FROM YOUR COTTON CROP**

5 WAY SAVINGS

1. Earnings from the Co-op-Gin.
2. Profits from the Marketing Association
3. Savings from the Co-op Oil Mill.
4. Dividends from Co-op Compress.
5. Margins from Growers Seed Association.

PLUS GINNING KNOW HOW & TIP-TOP MACHINERY

SEMINOLE COOPERATIVE GIN

Director - N. F. McCullough
 Director - Forrest Sneed
 Director - Robert Jameson
 Director - Dayton Elam

President - John Hobbs
 Vice-President - Oscar M. Fowler
 Secretary - Otis Johnson
 Manager - Gary Weaver

"With malice to none — With charity to all"

SEMINOLE NEWS

Section II Seminole, Gaines County, Texas

October 25, 1967



You have seen the picture previously of the Court House Square. This week in the foreground is the old Gaines Hotel where the Cattle Inspectors were killed. The Hotel sat on the corner across from Forrest Lumber Co. where the Post Office is today. (We are sorry we can not identify the people in the picture.) The 1914 Model 'T' Ford belonged to Mr. J. E. Woodard. The building directly over the top of the Model 'T' was the old Austin Building and sat where Montgomery Ward's sits today. (The little house out behind is either Men's or Women's.) To the right of the Austin Building is the windmill and watering place. The old Court House is directly behind it.

In the front of the old Hotel is a partially used bale of cotton, we expect used for quilts and etc. On the street are other old cars that are difficult to identify. The building on the other side of the Gaines Hotel was the Bank building.

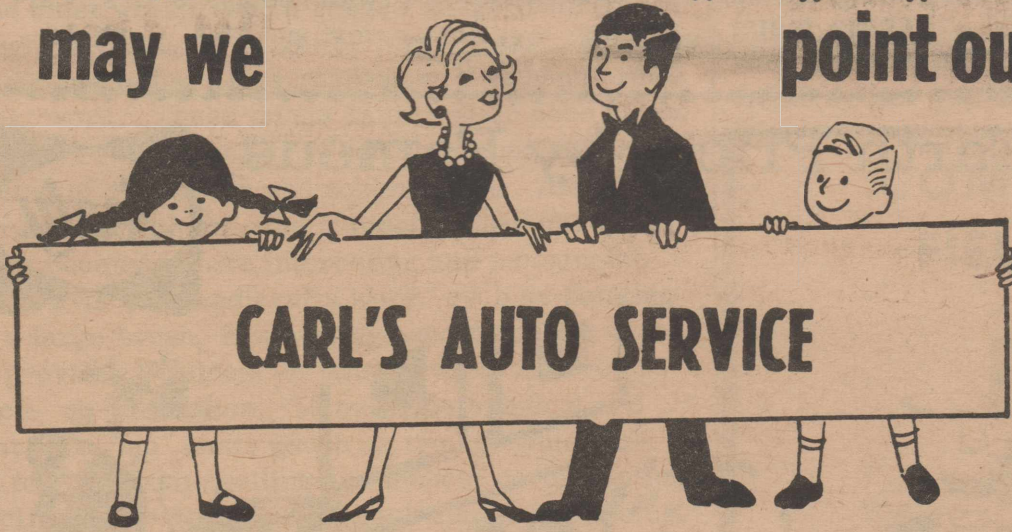

This picture was made in December, 1922, in front of the Gaines Hotel. Shown on the left is Forrest Lumber Co. and the Methodist Church and the school on the right. The high line poles were not electric lines but telephone lines. Notice the two cows grazing in front of Forrest Lumber Co. Both pictures were taken from the same location, one up the street west and the other east.

may we  point out

CARL'S AUTO SERVICE

700 E. Lamesa Hwy. , Phone PL 8-3670

Specializing In All Irrigation Sales & Service
Complete Automotive & Truck Service



Mrs. Wayne Bryant is the new owner of Reed's an exclusive women's shop. She assumed operation of the shop on Monday, October 23. The Bryant's have lived in Seminole for the past seventeen years. Mr. Bryant is engaged in farming in Western Gaines County. The Bryant's have two daughters, Rhonda, who is thirteen, and Barbara, who is twelve years old.

Faye's parent, Mr. and Mrs. C. T. McKoewn, of Jal, New Mexico, have been in business for thirty-three years, and Faye has assisted her parents in the selection of merchandise for their store. The new shop will be known as Faye's. Mrs. Bryant is planning a Grand Opening for her new shop on November 8. She will be attending the clothing market in Dallas the latter part of this week and next week.

In the event of DEATH---
I CAN GUARANTEE YOUR HOME WILL
BE PAID FOR --- I HAVE THE BEST
RATES AVAILABLE ON MORTGAGE
INSURANCE
CALL **DON MANSELL** 758-3619

"Two thirds of pro-
motion is motion."

We buy junk cars,
radiators & batteries
307 S. E. Ave. G
CITY MOTOR CO.

Savell's LET US MAKE CUSTOM TARPS FOR YOUR
SPECIALS Air Conditioner
Auto CUSTOM TARPS ANY SIZE - MADE or REPAIRED
CUSTOM CARPETING CUSTOM-TAILORED SEAT COVERS
FURNITURE - UPHOLSTERING
Savell Trim Shop
407 S. Main 758-5880

CLUB NEWS

The Rebekah Lodge had a Tacky Party Thursday night in the home of Mrs. Evie Lee Johnson, 800 S. W. Avenue D. Pictured left to right, seated are: Edna Earl Patterson, Fannie Jackson, Evie Lee Johnson, Alice Teston, Ann Mullins; Standing are: Mary Russell, Eva Bennett, Lonnie Mae Sides, Ollie Pendleton, Lillie Hadaway. Mrs. Teston won the prize. She also won second place when the group met with the lodges from Plains, Denver City and Seagraves for a tacky party at the Lodge in Seagraves on Monday night, October 23. There were approximately forty-five ladies attending and they all had a good time.

Mrs. Pat Robbins, Denver City Lodge, met with the Rebekahs Tuesday night at their regular meeting. Mrs. Robbins showed slides of Hawaii and other countries she had visited.



SORORITY MEETS

The Tau Upsilon Chapter of Beta Sigma Phi met Monday, October 23, in the home of Jerry Anderson, 612 S. W. 11th Street, to hold a Ritual of Jewel ceremony and a Pledge Ritual. Mrs. Gail Barnett, Mrs. Larry Carlisle, Mrs. Jimmy Calvert, and Mrs. Jimmy Owens were inducted as full Ritual of Jewel members in an impressive candlelight ceremony.

Equally impressive was the Ritual initiating four new pledges into the membership. Mrs. Eddie Ballentine, Mrs. Jack Combest, Mrs. Garland Foshee and Mrs. Glen Martin were welcomed as new members. Small gifts were presented as tokens of their new membership.

Immediately following was the business meeting, presided by President, Mrs. Monte Paxton. A letter of thanks was read from the Lubbock Beta Sigma Phi Chapters stating that the Texas Chapters had chosen Girlstown, USA, as the State Project for this year of 1967-68. The Seminole Chapter approved the selection since we also have an adoptee in Girlstown, Kim Piazzo.

Also discussed was an appearance on KOSA-TV High Noon Program, December 5, for the promotion of Santa Claus visits to be held again this year.

The chapter agreed to be co-sponsors of the TB Mobile Unit, which is to be in Seminole approximately the first week in December. All Gaines Countians are urged to visit the Tuberculosis Unit.

The Social Committee reported the success of their "Come as You Are" breakfast held Saturday, October 21, with sixteen sleepy members and guests being brought to the home of Mrs. Jimmy Calvert from 5:30 to 6:30 that morning. Some of the attire was rather surprising, as was the knock on the door that early.

**Watch Out
for the
Little Guy!**

A cultural program was brought by Mrs. Larry Carlisle and Mrs. Wayne Stokes on a book review of "Dr. Zhivago", by Boris Pasternak, with a filmstrip on the novel and a brief character history on Pasternek.

Refreshments of chocolate cake, nuts, yellow mints, cokes and coffee were served by hostesses Mrs. Anderson and Mrs. Gail Barnett to Mesdames: Roy Basham, Jimmy Calvert, Larry Carlisle, Bob Harlan, Dick Kephart, Herman McReynolds, Jimmy Owens, Monte Paxton, Edward Rodgers, Wayne Stokes, Eddie Ballentine, Jack Combest, Garland Foshee and Glen Martin.

The next business meeting will be November 13, with hostesses Mrs. Calvert and Mrs. Carlisle.

Heavenly Sleep at Down-to-Earth Prices by Famous



King-Size 12-Piece Bedding Ensemble
Everything you need for king-size luxury sleeping.



KING-SIZE SAVINGS, TOO!

Sleeping like a baby is fine, but not on a crib size mattress. A crib mattress is 27" wide. If two adults share a standard double size bed, each has 27" of sleeping surface . . . same as the baby. But now you can solve that problem with this unusual offer. You get this famous king-size (78" x 80") smooth top innerspring mattress, two box springs, two spring frames, 2 king-size percale sheets, 2 pillow cases, 2 pillows and a luxurious quilted spread in your choice of colors. Ten pieces with a total retail value of \$300. You save \$70.00. And \$12 is all the cash you'll need to begin enjoying king-size sleeping this week.

\$229⁹⁵

All 12 Pieces

\$12 down
\$12 monthly

PL 8-2026

Colormart

609 S. Main

CLUB NEWS

JUNIOR STUDY CLUB
MEETS

The Seminole Junior Study Club met Thursday, October 19th at 4:00 p.m. in the home of Mrs. Hilburn Briscoe, Route 4, Seminole. Co-hostess was Mrs. Kent Denson. Members and guests were served hot spiced tea, cokes, and apple-spice cake.

After the social, the program chairman, Mrs. Eugene Dew, introduced the guest speakers, Mrs. E. W. Gray and Mrs. Henry Hicks, Special Education teachers, and Mrs. J. L. McCrummen, speech therapist in the Special Education Department in the Seminole schools.

Mrs. Gray, who teaches the younger group, said, "Every individual born has certain potentialities and certain limitations. Education has one primary purpose, to help the individual to realize his full potentiality that he may function completely as a contributing member of society, and to help him understand, accept, and compensate for his limitations. In this respect, education for children with special problems is no different from education for all children.

Mrs. Gray explained that there were over 200 known causes of retardation. She said that those who are educable are much more like ordinary children than they are different, and that many times no problem is seen until after the child has started to school.

Children in the special education classes are allowed to progress as rapidly as possible in each area of work. They are not required to keep to a certain "grade level".

As all education should be, Special Education is functional, with the children being taught the things they will need in everyday life.

The older group, which ranges in age from 11 through 14 years, is taught by Mrs. Hicks. She says the students in her class respond well to handicrafts and art work. These things satisfy their need to see results. From the act of producing something comes a feeling of confidence and achievement. Also, when co-ordinated with art, the subject matter of regular studies becomes more interesting and meaningful. Certain arts and handicrafts work, such as painting with a large brush, hammering, and modeling with clay provides a release of tension while it develops muscle co-ordination. Many of the subjects are taught on a "lab" basis, such as typing, which is used to teach both spelling and muscle co-ordination, as well as imparting a skill which can be used later. Most of these students will be totally self-supporting when they take their place in the adult world.

Mrs. McCrummen, speech therapist, said that speech improvement for the elementary child involves much more than drills or tongue twisters. Many problems such as shyness, lack of interest in school work, inability to get along with others at school or at home, may be a simple problem, which if not corrected can become so complex that he may go through life handicapped both socially and educationally.

Often these problems are related to speech. When a teacher spots a student with a defect in articulation, she sends him to the therapist who tests him to determine the cause of the problem. In many cases, the cause is impaired hearing, but in any case a teamwork approach, including clinic, class-room, and parent counseling is necessary to correct it.

Many methods of correction are used, but one of the main points to remember is to let the child proceed at his own rate. He must be encouraged, never hurried.

Club members present to hear the talks on Special Education were Mesdames Kenneth Bass, Hilburn Briscoe, Glynn Chandler, Paul Condit, Marcus Crow, Kent Denson, Eugene Dew, Wayne George, Herbert Hicks, Don Hughes, Mike Jenkins, Frankie Karvas, Gail McCullough, Gene Hawkins, Charles Mickelson, Ben Mieth, Sammy Robertson, Charles Stephenson, and Kenneth Willis.

SOCIETY LOCAL NEWS

Nila Norton
Peach Queen

Nila Norton, reigning Peach Queen of Texas, was the guest of honor at the annual meeting of the Texas Peach and Plum Growers Association at College Station, October 17, 18, and 19.

Wednesday morning, October 18, Nila was presented to the Board of Directors and to the Association. Nila and her escort had lunch with the Corps, consisting of 3,000 cadets.

The Queen's Banquet was held Wednesday night. Nila was presented with a cultured Pearl necklace and an autographed dog.

Nila was honored with a brunch. Dr. Green, a noted author and veterinarian was guest speaker. Nila was accompanied to A&M by her parents,



Mrs. Eddy Balentine, Mrs. Howard Hassell, and Mrs. Mike Ray are new members of the Pink Ladies. Shown with them is Mrs. Lillian Shearer, R. N.

There are thirty members of the Pink Ladies, an auxiliary which serves the local hospital. Mrs. Fred Farrar is the president of this organization which was started in 1961.

In addition to serving a total of 50 to 60 hours a week at the hospital, the auxiliary has contributed \$2300.00 for equipment, etc.

Mr. and Mrs. B. C. Norton. They returned home Wednesday afternoon.

Mrs. Fannie Jackson is in the local hospital. We wish you a speedy recovery, Mrs. Jackson.

COMPLETE SOIL ANALYSIS
FIELD CHECKING SERVICE

**For the best
cotton-pickin'
time you've
ever had,
see us.**

We sell PARAQUAT, the remarkable harvest-aid chemical from ORTHO that takes care of unwanted cotton foliage for a better, faster harvest whether you pick or strip. For maximum yields, and the kind of gin turnout and sample grades that make money, see us about PARAQUAT.



CUSTOM FARM SERVICES, Inc.

DENVER FORD, Manager

11 MILES WEST ON HOBBS HIGHWAY PHONE 758-5709



In an early Sunday morning, one vehicle accident that claimed one life, this pickup ended up on its left hand side after 2 1/2 turns among the cotton rows.

He that has learned how to obey will soon know how to command.



EXTRA PROTECTION FOR SAVINGS

Open an account where your savings are protected to \$15,000 by an agency of the federal government. Plus . . . we will pay you a liberal interest on all savings and certificates of deposit. Bank today! Remember, your deposits are always available to you . . . instantly! Open an account this week at your friendly, community bank.

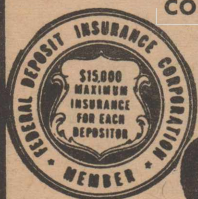

SEMINOLE STATE BANK

Services Today For Mrs. Wright

Funeral services for Mrs. Mary Della Wright 85, will be at 3:00 p. m. today at the Fairview Baptist Church. The Rev. P. A. Mitchum, Colorado City, assisted by the Rev. Leon Smith, pastor, will officiate. Burial will be in the Seminole Cemetery.

Mrs. Wright passed away at 9:10 a. m. October 23 at Twilight Acres. She and her husband, the late Bob Wright moved to Gaines County in 1905 from Colorado City, settling on a farm 10 miles east of Seminole.

She is survived by three sons, Ace and Woodrow, Seminole, G. R., Lubbock, a daughter, Mrs. John Randolph, Lamesa, two brothers, L. L. Peters, Lamesa, Will Peters, Odessa, two sisters, Mrs. Frank Wright and Mrs. L. L. McHaney, Seminole, 15 grandchildren and 25 great-grandchildren.

Active pallbearers are Ed Randolph, Lamesa, George Hogg, Allen Bowers, Barney Elam, Gene Allen and Eddie Jameson.

Honorary Pallbearers are Dee Coker, R. W. Pittman, M. L. Turner, Karl and Harry Hughes.

Hey! Kids PIZZA

COME ON OUT to the LaDON CAFE FOR A PIZZA

ALSO ORDERS TO GO!!!

FRESHLY BAKED HOMEMADE PIZZA'S SERVED 11:00 a.m. to 2:00 a.m.

SPECIALS!!

Tuesday SPECIAL!!-Southern FRIED CHICKEN, Salad, French Fries, and Hot Rolls----- \$.95

Friday SPECIAL!!-Fresh CHANNEL CAT FISH, Salad, French Fries, and Hot Rolls-----\$1.00 (All drinks extra with SPECIALS)

These SPECIALS served 11:00 am til 10:00pm

LaDon Cafe

1103 Hobbs Highway Phone 758-9974



A pear tree is blooming on the farm of Mr. and Mrs. C. P. Wallace. Last year the tree bloomed in September and this year in October. (Maybe if it keeps moving up they will get food off of it in 6 years.)

SINGER SEWING MACHINE AGENCY

SINGER'S LATEST MODEL

What's new for tomorrow is at SINGER today!

ALTERATIONS

Touch & Sew

BUTTONHOLES

SEWING MACHINE

Repairs Made on all Makes & Models of Machines

EXPERT DRESSMAKING

BONNIE PITTMAN

110 N. MAIN

OWNER

758-2291

PLENTY OF WHEAT & RYE SEED Available

We Buy ALL Varieties

DRY PEAS

TOP PRICES

Seagraves Seed & Delinting Co.

TRAVIS LIGHTFOOT

PHONE 546-2242 or 546-2703

Box 908

SEAGRAVES

* * *
Mr. and Mrs. Nelson Hogg of Lubbock visited in the home of his brother, Mr. and Mrs. Vernon Hogg, over the week-end.
* * *

* * *
Mr. and Mrs. L. T. Dycuss, Tomi, and Anthony of Floydada, visited their son and daughter-in-law, Mr. and Mrs. Jay Dycuss.

Mrs. Elsie McFatrige who had been visiting in the home of her daughter, Mr. and Mrs. Jackie Squires, returned to her home in Oklahoma City Monday morning.

- Daryl Burks
- Hearne Insurance Agency
- Seminole Butane Co.
- Robinson Rathole Service, Inc.
- W. H. Griffith
- Parker's Pump & Supply
- Bill Hicks
- Hughes Gulf Service
- George Cristy
- Custom Farm Service, Inc.
- William's Enco
- James Bramlett
- Norris Cleaners

CHEER the FRESHMEN

FRESHMAN SCHEDULE

Oct. 26	(Thurs)	Lamesa	6:00 p. m.	H
Nov. 2	(Thurs)	Kermit	7:00 p. m.	T
Nov. 4	(Sat)	OPEN	----	
Nov. 9	(Thurs)	Levelland	5:30 p. m.	T



Last Thursday, the Freshmen went up against the Seagraves "B" team and found out that the Juniors and Sophomores on the "B" team were too much for them to handle. The Seminole bench looks on as Seagraves scores another touchdown. Seminole scored two touchdowns to Seagraves' five.



Mike Lewis, Laverne Bennett, Bobby Presley and other Freshmen look on as Seagraves scored again.



The Seminole Freshmen lost a hard fought game to the Seagraves "B" last Thursday 32-12. The Freshmen were able to hold the much larger Eagles to a 6-6 half-time score but were unable to contain them in the third quarter as they scored three times.

Steve Nelson scored all of Seminole points on runs of 45 and 4 yards. The four yard scoring play came after Nelson had run the Kick-off back 75 yards. Laverne Bennett played an outstanding game also and he and Nelson were awarded headhunter honors for the game.

The Freshmen now stand 2-5 and will play Lamesa here on Thursday, October 26, at 6:00 p. m. Lamesa defeated the Freshmen earlier 26-22 in Lamesa.

Blue Cross-Blue Shield

Group Hospital Service, Inc. Group Life & Health Ins. Co.

GROUP INSURANCE



GAINES COUNTY FARMERS UNION

For Information CONTACT:
Leon Cohorn Higginbotham Collect:
915 733-2261

School Trustees Meeting

In the School Board meeting Monday night, the decision to buy or replace band uniforms for the Junior High School was postponed. Mr. Sammie Robertson stated that he expected 148 in his Junior High band next year and 25 more in his High School band.

The School Board will start meeting at 7:30 P. M. instead of 8:00 P. M. in November. Mr. John Golmon was present to discuss Mrs. Mary McAdoo's position as Primary music teacher. Mrs. Leland Caffey, it was decided, would be offered a contract with the reservation that if Mrs. McAdoo was able to return to her job she could do so. (Mary McAdoo is at Twilight Acres at the present time, and we all wish her well.)

The following people were placed on the Textbook Committee and were approved by the Board: Mrs. Charles Love, first grade; Mrs. Dupree Woodruff, second grade; Mrs. Delbert Warren, third grade; Mrs. Marvin Lewis, third grade; Mr. Billy Ray Hicks, fifth grade; Mrs. Thomas Worthington, fourth grade; Mr. Charles Love, fifth grade; Mr. Wayne Parker, sixth grade; Mr. John Lamb, Jr. High; Mrs. Tom Rogers, Mr. James E. Bramlett, and Mr. John D. Thompson, High School.

The Board went into an executive meeting concerning the Junior High Library personnel. Motion was made and approved that Mrs. Bonnie Brown be released of her duties as clerk in the library, and if possible, for the administration to work out some schedule where she could be retained; this failing, Mrs. Brown be released permanently.

FORD TRACTOR CLEARANCE

ON '67 Model TRACTORS

Prices as LOW as \$2,095.00

New FORD 2,000 — 48 H.P.

FORD 6,000 Diesel

FORD 841 (Butane) 1957 Model

5 Speed Transmission

- Power Steering -

EXTRA CLEAN - GOOD TIRES

OTHER USED TRACTORS

COMPLETE ENGINE & TRACTOR REPAIR

CLETUS LEVERETT ENGINE SERVICE

and

FORD TRACTORS

Odessa Dale Leverett Seminole
2101 N. Jackson Manager Hobbs Hwy.
FE 7-5225 758-5193

NEW CLASSING OFFICES

The Brownfield office classifies cotton ginned in Terry, Gaines and Yoakum Counties.

The Lamesa office classifies cotton ginned in Dawson County and a part of the cotton ginned in Borden, Howard, Martin and Lynn Counties.

W. E. Cain of Altus will be in charge of the Brownfield office and J. U. Dedar of Austing will be in charge of the Lamesa office.

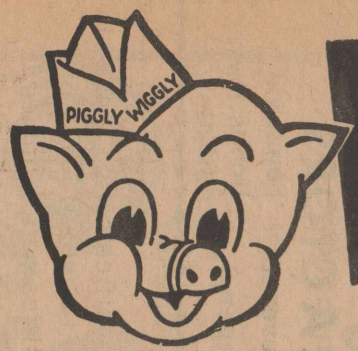

SPOOKTACULAR *Halloween Values Piggly Wiggly*

U.S.D.A. Choice
Beef, Tender,
No Waste

CUBE STEAK

U.S.D.A. CHOICE
Pound **98¢**

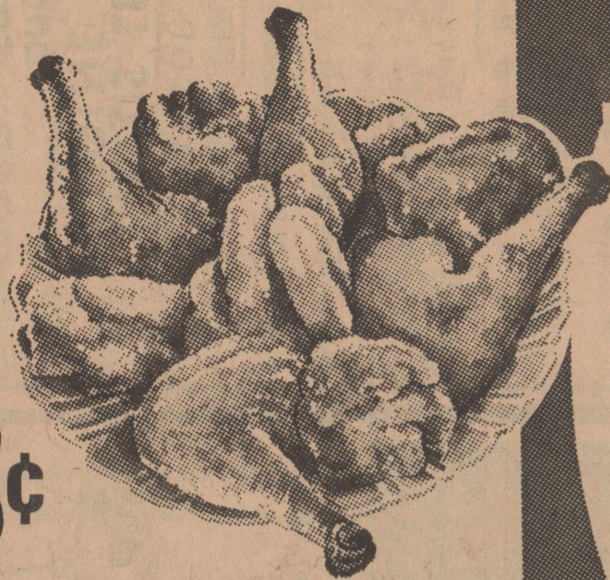

Large, Plump, Fresh,

FRYERS

Tender, Whole
Pound **29¢**

Franks Farmer Jones, 100% All Meat
Pound Package 59¢ 12-Ounce Package **45¢**

Link Sausage Hormel's Little Sizzlers
12-Ounce Package **53¢**

Sliced Bacon Farmer Jones, First Grade,
Fancy Pound **69¢**

Chili Meat Lean, Dated to Assure Freshness,
Course Ground Pound **59¢**
Royal Rocks, 5 to 7 Pound Average.

Beltsville Turkeys Pound **45¢**

Fresh Beef Tripe Pound **19¢**

Lean, Dated to Assure Freshness

GROUND BEEF

Ground Fresh
Everyday **3 \$1**
Pounds



Win!

\$100.00 CASH!

PLUS HUNDREDS
OF OTHER PRIZES!

Play PRO-SCORES!

TO WIN, SIMPLY MATCH THE SCORE OF THE

Dallas Cowboys vs. Philadelphia

To Be Played October 29

GET YOUR FREE PRO-
SCORES TICKET FOR NEXT
SUNDAYS GAME AT
PIGGLY WIGGLY TODAY!

A \$2.00 Eversharp Jotter Pen!

Official
Dallas Cowboy
Fan Club Pen!

69¢

Each
While Supply Lasts!

Dr Pepper or Seven-Up,

COKES

King Size,
Plus Deposit

6 Bottle
Carton

29¢



Round STEAK

BONELESS
U.S.D.A. Choice, Aged
Heavy Beef, Valu-Trimmed



\$1.09

Pound

Special Values!

Marshmallows Kraft, Jet Puffed
10-Ounce Package **23¢**

Candy Baby Ruth Jrs., and Butter Finger Jrs.
20-Count Package **39¢**

Condensed Milk Eagle Brand
Large Can **37¢**

Cinnamon Rolls Southern Delight
9 1/2-Ounce Can **25¢**

Houseware Buy of the Week!

Jenette Glass, Assorted Colors, Regular 59¢

ASH TRAY 49¢

7-Inch

Apple Cider Paw Paw 1/2-Gallon **49¢**

Popcorn 3-Minute, Yellow 2-Pound Bag **23¢**

Mixed Nuts McCormick
1 1/2-Ounce Can **55¢**

Beverages Rite Good, All
Flavors and
Ginger Ale 6 28-Ounce
Throw Away
Bottles **\$1**

Bean Dip Mountain Pass, Chili
8-Ounce Can **12¢**



Frozen Selections for Your Freezer!

Pumpkin PIES

25¢



CANDY

69¢

150-Count
Package

SUGAR

5 49¢

Pound
Bag



C & H, Holly or Imperial



Bike, Assorted

CARAMELS

Apple Cider Paw Paw 1/2-Gallon 49¢

Popcorn 3-Minute, Yellow 2-Pound Bag 23¢

Mixed Nuts McCormick 1 1/2-Ounce Can 55¢

Beverages Rite Good, All Flavors and Ginger Ale 6 28-Ounce Throw Away Bottles \$1

Bean Dip Mountain Pass, Chili 8-Ounce Can 12¢



Frozen Selections for Your Freezer!

Pumpkin PIES 25¢



Banquet, Family Size

Strawberries Adair 2 10-Ounce Packages 39¢

Shoe String Potatoes Simplot 3 20-Ounce Packages \$1

Pizza Chef Boyardee, with Sausage 13 1/4-Ounce 79¢

150-Count Package

69¢



SUGAR 5 49¢

C & H, Holly or Imperial

Pound Bag

Condensed Milk Eagle Brand Large Can 37¢

Cinnamon Rolls Southern Delight 9 1/2-Ounce Can 25¢

Houseware Buy of the Week!

Jenette Glass, Assorted Colors, Regular 59¢

ASH TRAY 49¢

7-Inch



Health and Beauty Buy of the Week!

MOUTHWASH 79¢

Lavoris, Decanter, Regular \$1.05 Value 15-Ounce



CARAMELS 69¢

Bike, Assorted

160-Count Package

Garden-Fresh Fruits and Vegetables!

China Buy of the Week:



Translucent Porcelain China FINE CHINA CUP 29¢ with each \$5 purchase

FREE! A 99c Value! Porcelain China DINNER PLATE with the purchase of a 4-piece setting: Luncheon Plate, Bread & Butter Plate, Cup and Saucer. All 5 pieces, only \$1.99!

Delicious, Washington

APPLES 19¢

Full-of-Flavor Pound



ORANGES TEXAS Full of Juice Pound 12 1/2¢

Jack-O-Lantern Pumpkins Pound 5¢

Fine for Baking Sweet Potatoes Lb. 12 1/2¢

CARAMELS Kraft, Perfect for Candy Apples 3 14-Oz. Bags \$1

More food for LESS... always at...

PIGGLY WIGGLY

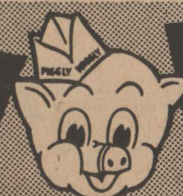

THESE PRICES GOOD OCT. 26 thru 28 IN SEMINOLE, TEXAS

WE RESERVE THE RIGHT TO LIMIT QUANTITIES!

HOSPITAL NOTES

PATIENTS ADMITTED
Oct. 17-24, 67

Elmer Morrow
Floyd Arnold Idom
Mary C. Ridens
Ernest Blount
Fannie Jackson
Lora Ramsey
Nettie Barrier
Elsie Gist
Haskell H. Faulk
Karen Bullion
John Smith
Marie Ramirez
Ina Yates
Vivian White
Mary Dominguez
Joel W. Terry
Charlie Hayes
Fanny Stice
Aespernattia Shoals

PATIENTS DISMISSED
Oct. 17-24-1967

Dortha Brooks
Allen P. Fitzgerald
Bruce G. McWilliams
V. J. Mayo
B. P. Sirmons
William D. Bennett
Shirley Ray Killion
Rayford D. Whisenhunt
John B. Oliver
Nancy Salmon
Baron Bryan
Kenneth Davis
Charles Gowan
Pauline Roberson
Betty Webb
Abelina Venegas
Gwendolyn Collins
Paula Wall
Dora Jean Ables

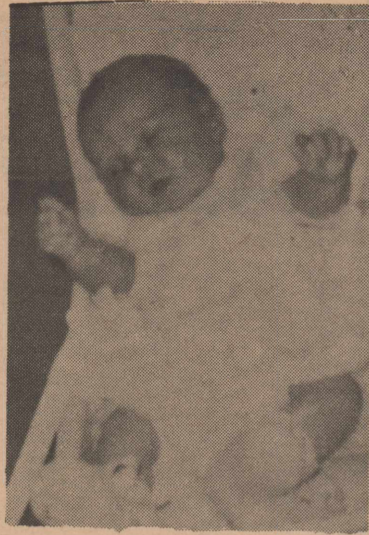

KRISTI ANN

A very special young lady is Miss Kristi Ann Palmer. She is the very first grandchild of Marshall and Opal Somers. Kristi Ann was born on September 7. The only complaint the Somers have is that Kristi's mother and father, Dan and Patricia, live so far away

Paternal grandparents are Mr. and Mrs. Daniel Palmer of Texarkana. The baby has an uncle - his name is Ronny Somers.

"COME AS YOU ARE" BREAKFAST

Tau Upsilon chapter of Beta Sigma Phi had a "come as you are" breakfast for their pledges Saturday morning, October 21, at 5:30 in the home of Mrs. Jimmy Calvert, 509 S.W. 17th. St.

Pledges present were: Mrs. Eddy Balentine, Mrs. Glen

GRANDPARENTS PIC'S
The "Brag Page"



JANA

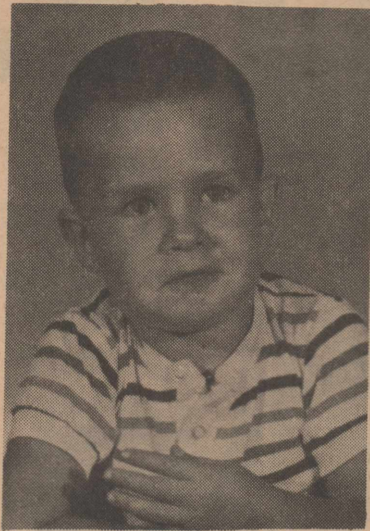

STEVE



KELLY

Today's grandchildren belong to Mr. and Mrs. A. G. Meadows of Seminole and Mr. and Mrs. Jim Martin of Ropesville. Jana is a lovely five year old, Steve is a lively three and a half year old, and Kelly is a precious eighteen month old girl. No wonder their grandparents think they're wonderful. Parents of the children are Mr. and Mrs. James Martin of Lubbock, Texas.

Martin, and Mrs. Garland Foshee.

Black Coffee name tags were pinned on pledges and members. Hot coffee and doughnuts were served to Mesdames Jerry Anderson, Gail Barnett, Roy Basham, Stan Basham, Jimmy Calvert, Larry Carlisle, Bob Harlan, Herman McReynolds, Jimmy Owens, Monte Paxton, Edward Rogers, Wayne Stokes, Eddy Balentine, Glen Martin, Garland Foshee and Jack Combest.

FALL BUILDING MATERIAL
AT PRICES THAT CAN'T BE BEAT!

- ★ Entry Door Lock Sets \$5.75
- ★ Privacy Door Lock Sets 2.95
- ★ Passage Door Lock Sets 1.95
- ★ 30-Gallon Garbage Cans 4.49

PLASTIC PIPE

- 3/4" Plastic Pipe 2.95 per hundred feet
- One inch Plastic Pipe 4.95 per hundred feet
- Two-inch Plastic Pipe 14.95 per hundred feet

★ ★ ★ ★ ★ ★ ★ ★
Barbed Wire - 12 1/2 Ga, 2-point - 1/4 mile roll 6.50

SEE US for
STOVES, INSIDE and OUTSIDE
HOUSE PAINTS, SPRAY PAINTS,
FLOOR COVERINGS, TOOLS,
ELECTRIC FENCES and
ACCESSORIES

Builders
CASH & CARRY
Call 758-5819 400 N. Main

Moore Insurance Agency
— ALL KINDS —
INSURANCE
Ross Moore, Agent
PHONE 758-3532
206 S. MAIN

NOTICE
EFFECTIVE — SUNDAY - OCTOBER 29, 1967
FROSTY WAY WILL
BE CLOSED ON EACH SUNDAY
THANKS!!! To our many friends and customers
for the wonderful reception you have given us.
We take this means to say "THANKS" and to
announce that we will be closed on SUNDAY'S.
Marshall and Opal Somers
FROSTY WAY

RED RAIDER BASKETBALL

LUBBOCK--Texas Tech's basketballers began workouts for the 1967-68 season Monday as Coach Gene Gibson begins his seventh season as head coach.

Gibson is expecting a marked improvement in returning firepower over the scoring potential that reported for the 1966-67 campaign.

Three starters return from a Raider team that won six of its last seven games last spring for fifth place in the Southwest conference standings. All -SWC Vernon Paul, at 6-7, returns along with 6-5 forward Joe Dobbs and 5-11 guard Jerry Haggard.

Paul, who suffered every physical handicap imaginable last season, would be the league's most effective player. Haggard, termed by Coach Gibson as a "dedicated performer," developed into a top floorman last year and his added experience should prove valuable.

EVENING SPECIAL \$1.00
 1/4 Fried Chicken, Cream Gravy
 French Fries & Salad

TRY OUR HOME MADE ICE BOX & FRUIT PIES .25¢
 SPECIAL SERVED 5:00 p.m. til 10:00 p.m.

"A Welcome to Everyone" We want you to feel at home!!!

Jo's Restaurant
 614 South Main OPEN 6 AM to 11 PM 758-2152

FUNERAL NOTICES

Jeffery Pool, son of Mr. and Mrs. Larry Pool, of Plainview was killed 2 miles west of Jacksboro, when the automobile was forced off of the road into a dry creek bed. Mrs. Pool is in fair condition and will be released from the hospital in time to attend the funeral at the First Baptist Church in Plainview on Wednesday. Their infant son is all right.

Mr. Pool, a cousin to Roger Pool of Seminole, travels for the Plainsman Seed Company and is known by a number of people in our area.

LETTERS to EDITOR

Just a few quick lines to inform you that we really enjoy receiving your newspaper each week. I usually pass it on to my Junior High librarian to file in the rack. Good luck as you continue to publish this paper. Keep up the good work.

Sincerely,

Wayne Reaves

Enclosed is a check for the NEWS; look forward to it every week.

We are enjoying living here in Alvord but certainly miss our many friends in Seminole.

Mr. and Mrs. Troy Barclay



When Sammie Robertson said in the beginning of this year that we are going to move up, he meant it. Look down this line for evidence. (It is good to have people move to Seminole that are determined to do good, it makes us all want to do better.)

AL'S TRANSMISSION & GEAR CO.
 Stock for ALL Makes and Models with Standard Transmissions-- For CARS, TRUCKS And PICK-UPS.....
 If we don't have what you need, one can be rebuilt out of your OLD UNIT.....
FAST SERVICE & REASONABLE RATES
 Owned & Operated by
AL ABSHIER
 617 SW 5th 758-3383

KICK-OFF TIME!

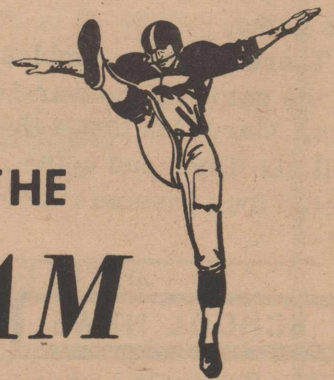

for THE
B-TEAM

Rick Mantooth

Jo's Restaurant

Thornbury's Barber Shop

Lee Caffey

Robert Bice

Virgil Keyes

Tom Rogers

Jake Harrell

Marshall Somers

Elmer Six

INDIAN VARSITY SQUAD

Production Credit Association

Brom's Shell Service Station

J. C. Collins



The Seminole High School Marching Band at the Seminole - Pecos game.

8th

The Eighth Grade warriors played their sixth ball game last Thursday, and came out on top by 22 points.

The entire defense again earned headhunter awards by shutting out the Eagles. Regular headhunter awards this week went to David Barbee, Richard Trevino, and Frankie Calderon.

The warriors made 21 first downs and moved the ball both on the ground and in the air. Frankie Calderon scored first for the warriors with Gary Don Ray carrying over the extra points. Then Gary Don connected with a pass to David Barbee for the warrior's second touchdown. Frankie Calderon carried the ball over for the two extra points. In the first part of the third quarter Gregg Pierson carried the ball over for six points. Bobby Tippings' try for the extra point was no good.

Two minutes before halftime, the second team was sent in. Every boy got to play his share of the game.

There were no fumbles in the game by the warriors. Gary Don threw the ball six times and completed four passes.

SCHOOL NEWS

The Seminole Junior High School announced the two citizens of the six weeks. Nominees for the seventh grade were Diana Buhman, Diana McClead, Carolyn Mayo, Mel Nelson, Karen Pool, and Donald Roberts. The winner for the seventh grade was Diana Buhman, daughter of Mr. and Mrs. Raymond Buhman of 1904 S. W. Avenue G.

The nominees for the eighth grade were Denise Archer, Randy Bennett, Sherry Emery, David Love, Jeannie Maupin, and Estella Quintanilla. The winner for the eighth grade was Estella Quintanilla, daughter of Mr. and Mrs. Robert C. Quintanilla of 604 East Avenue A.

The citizens are nominated each six weeks by the faculty and elected by the student council.

8th GRADE FOOTBALL KICKOFF!

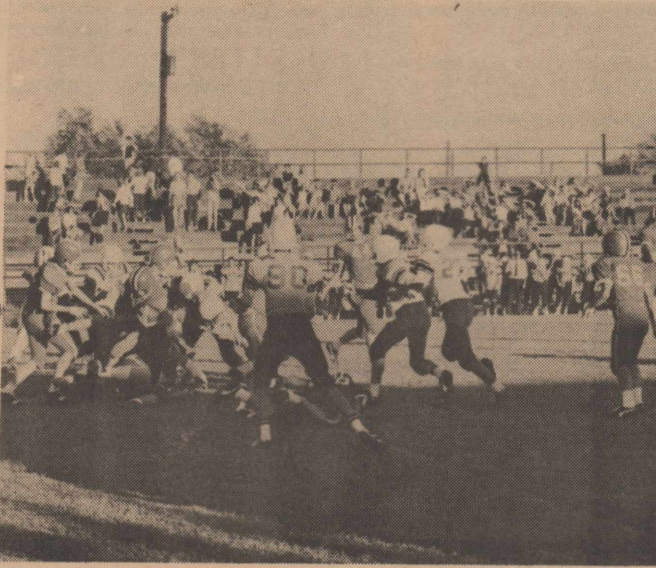
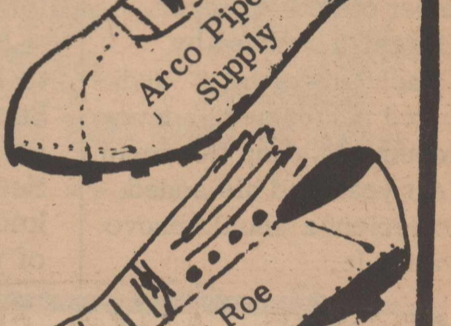
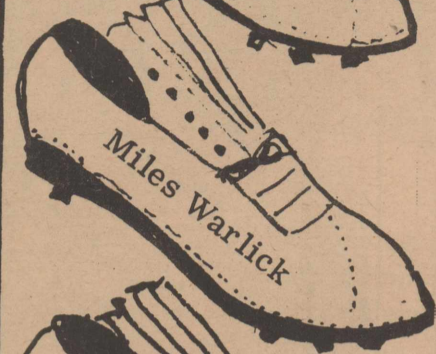

Look at that Indian defense.

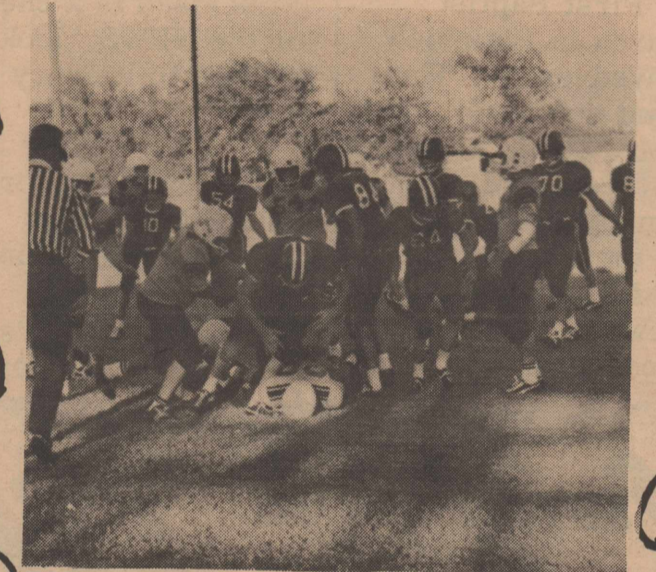

Where is that ball? Even the official can not find it.



HERE'S A SALE

THE LIONS CLUB WILL BE SELLING TRICK OR TREAT CANDY THIS YEAR - - GET YOURS AT BENSON'S ENCO - SEMINOLE VARIETY-OSWALT'S PHARMACY



Frankie Calderon runs the ball well with a lot of help from his teammates.

Jeanie Moretz visited her parents, Mr. and Mrs. R. G. Moretz. She is attending college at Sul Ross in Alpine.

Brenda Aten visited her parents, Mr. and Mrs. Neal Aten. She attends West Texas State in Canyon.

SWEATER, SHIRT COORDINATE'S

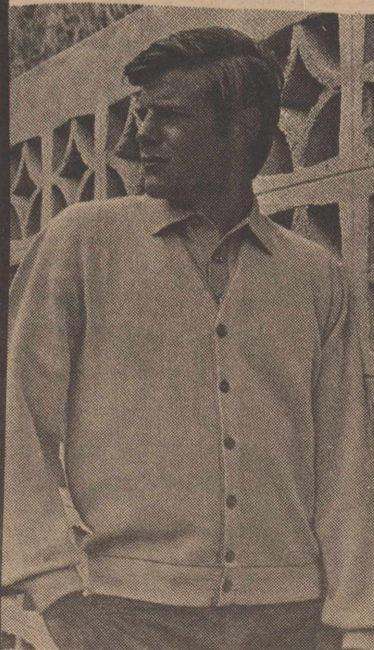

by **CATALINA MARTIN**

at

Ray's

MENS WEAR

SEMINOLE



The pleasant Mrs. Mingo Chapa is wrapping sausage for C & M Slaughter House.

NEW IN TOWN--C&M SLAUGHTER & MEAT

Seminole has a new business - - the C & M Slaughter House on the Lamesa Highway. Mingo Chapa and L. G. Miller are the owners.

C & M held their grand opening last Saturday. Recipients of free packages of sausage were: Jay Dycus, Finley Moore, Ida Faye Goss, Cathie Miller, and Mrs. F. J. Young.

The Millers and the Chapas are pleased at the fine response given them. They asked that a special "thank you" be given to the Millam Parkers and the A. C. Stanleys and to everyone who attended their open house and sent flowers. Good Luck in your new business !

BOYER AUTO SERVICE
 COMPLETE Automotive SERVICE
FRONT END ALIGNMENT
 Wheel Balancing
 AUTOMOBILE AIR CONDITIONING - Repair
 105 S. E. Avenue G 758-3055

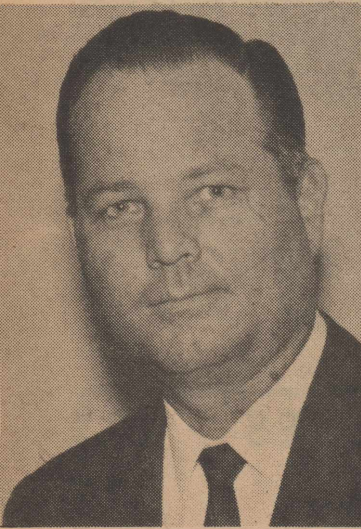

Rev. Calvin White, Evangelist

**REVIVAL
 SOUTH SEMINOLE
 BAPTIST CHURCH**

A revival meeting is in progress at the South Seminole Baptist Church, S. W. Third and Avenue F. Rev. Calvin White, pastor of the Central Gardens Baptist Church of Nederland, Texas, is the evangelist. The music is being directed by Don Moore, Seminole.

Services are held each morning through Friday at 10:00 and each evening at 7:30. The Friday evening service will begin at 7:00. This early service will enable everyone to attend the Seminole-Andrews Football Game.

A nursery will be provided for children under three.

A very cordial invitation is extended to everyone to attend these services.

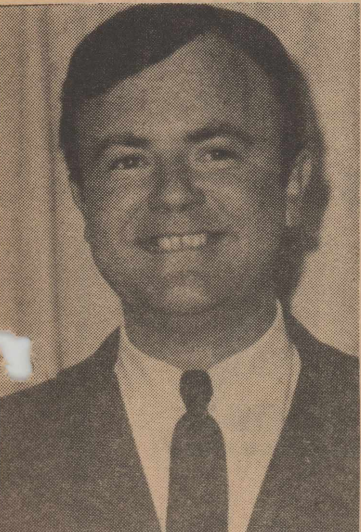

Don Moore, Director of Music

The following story was written by Lee Jameson, son of Mr. and Mrs. Robert Jameson. Lee is a fifth grade student and is in Mrs. Gene Dew's room.



**WHY I ENJOY BEING
 A GHOST**

I enjoy being a ghost because you can haunt people and scare them out of their wits, like last night I scared a woman out of the country and her husband drown trying to walk on the ocean. Last Halloween I spoked all the people out of New York and it is now known as the haunted town of "Frankenstein the Ghost". I like to fly to other countries like Japan and haunt Tokyo and in Italy spook Rome. When it becomes morning I go back to my grave in the ground and sleep all day untill it is night and go haunt people again. This Hallo ween I plan to just lie in my grave in the ground and sleep because of my old age, which is five thousand years old.

The End

CIRCLE MEETS

The Aurelia Circle of the First Baptist Church met Thursday, October 19, at 3:00 p. m. with Mrs. Ora Cobb, 503 N. W. Third Street.

After Bible Study, cake and coffee were served to Mmes. John Smith, Eva Bennett, Lillie Hadaway, Ella Conatser, Miss Ora Cobb and guest, Mrs. Aubry Mays, President of the W. M. U.

Closing prayer was led by Mrs. Hadaway. The next meeting will be held Nov. 3 at 2:00 p. m. with Mrs. Lillie Hadaway.

Bactelife
 SPECIALTY FERTILIZERS & SOIL CONDITIONERS

20 ft. from front of picture--BACTELIFE--
 was applied-----

Direction of rows cannot be determined where BACTELIFE IS applied-----
 By count, 80 more boles on 10 ft. where BACTELIFE is used.

Especially Blended for Either Alkali or Acid Areas

FORTIFIED HUMUS
 SOIL BACTERIA ACTION
 HELPS INCREASE & PROMOTE
 SOLD BY
LOOP FARM STORE
 R. L. Hunt
 Loop, Texas
 Box 877 Phone 487-2121

* * *
 Mrs. Don Fleming has been elected Senior Class representative of the Student Council at the College of the Southwest.

* * *
 Mr. and Mrs. Melvin Jones of Alpine visited this weekend with her parents, the H. A. Yandells, and his parents, the Clyde Jones.

Mr. and Mrs. Hiram Bingham spent the week-end with their children, Mr. and Mrs. Dale Bingham, Debra and Denise in Garland.

* * *
 Donna Willett came home from Sul Ross over the week-end to visit with her parents, Mr. and Mrs. Dale Willett

MOTOR PARTS CO.
 SEMINOLE'S MOST COMPLETE MACHINE SHOP
ALL CREDIT CARDS HONORED
 USE YOUR CREDIT CARD
with 30 - 60 - 90 days to pay
TRUCK - TRACTOR - CAR PARTS
 758-5701 or 758-5704 RAY WHISENHUNT, OWNER 412 So. MAIN

Pioneer Natural Gas Company has been selected to receive a second place award for its stockholder annual report in the "Gas Utility - Revenue over \$40 Million Dollars" classification in the 27th Annual Report Survey sponsored by Financial World, the nation's oldest business and financial weekly.

Mr. and Mrs. Joe Smith, Susie and Sara Jane visited with friends in Colorado City over the week-end.

* * *

Approximately 5,000 annual reports were reviewed in 95 classifications this year in this annual event to promote the improvement of shareholder financial interests.

NEWLYWEDS

No doubt you are planning for your future financial protection. Get started right.

Jack E. Andrews

1112 Gulf Hobbs, N.M.

393-4965



 Metropolitan Life
New York, N.Y.

MARKHAM ANGUS FARM

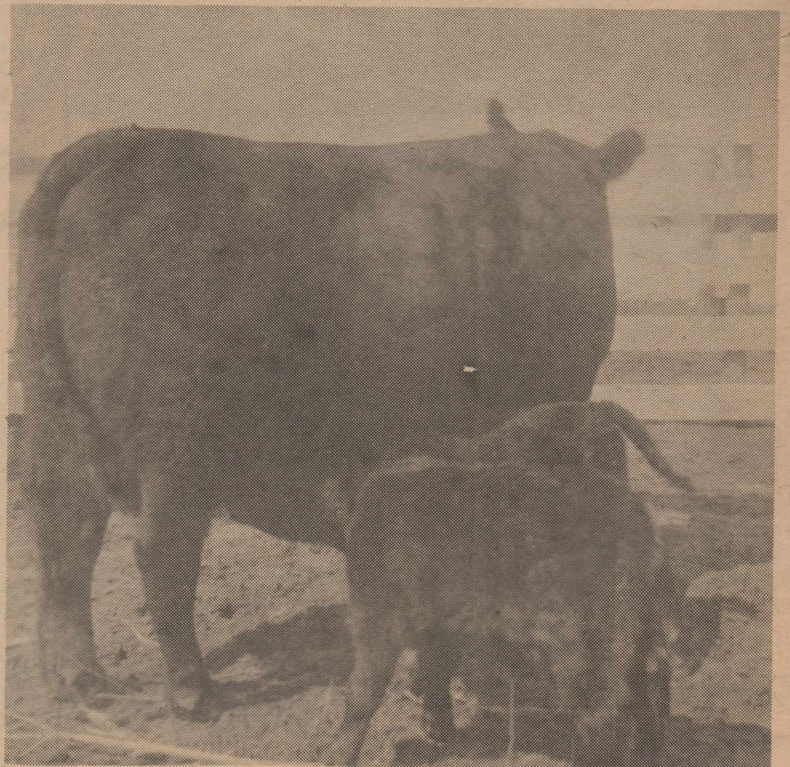

Shown with their mother, Suzie, are the twin calves, Miss Eileenmere of M M 2, and Miss Eileenmere of M M 3, born in 1966. In the past three years, Suzie has produced three sets of twins. The first two were male calves, the second set were female, and her present set, born on October 14, are also males. Suzie is a registered black Angus cow and belongs to the Markham Angus Farm.

To show sound judgment by the mother cow, she has had her calves either all males or all females. It is a near fact (we do not know why) that if a cow's twin offsprings were of mixed sex, the females never would produce a calf.

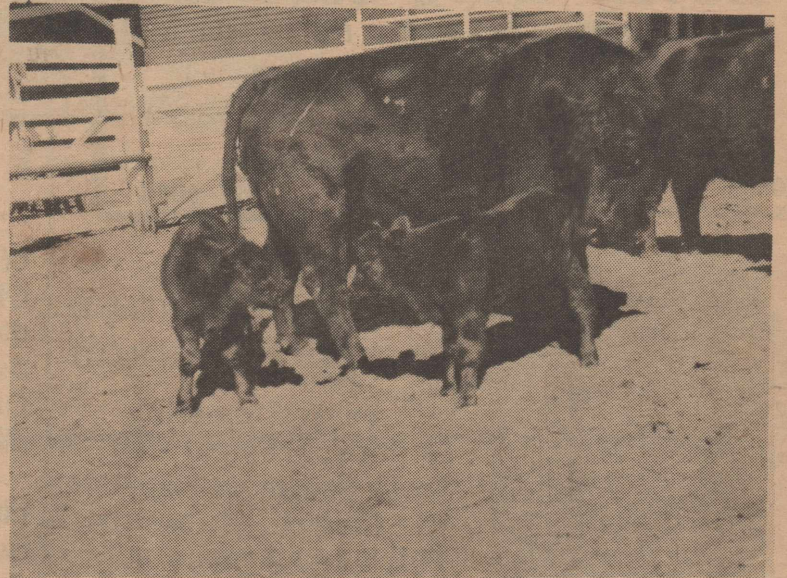

Suzie and her 1967 twins.

SELF-PROPELLED PRODUCTION!

WITH ALLIS-CHALMERS 707 SELF-PROPELLED COTTON STRIPPER

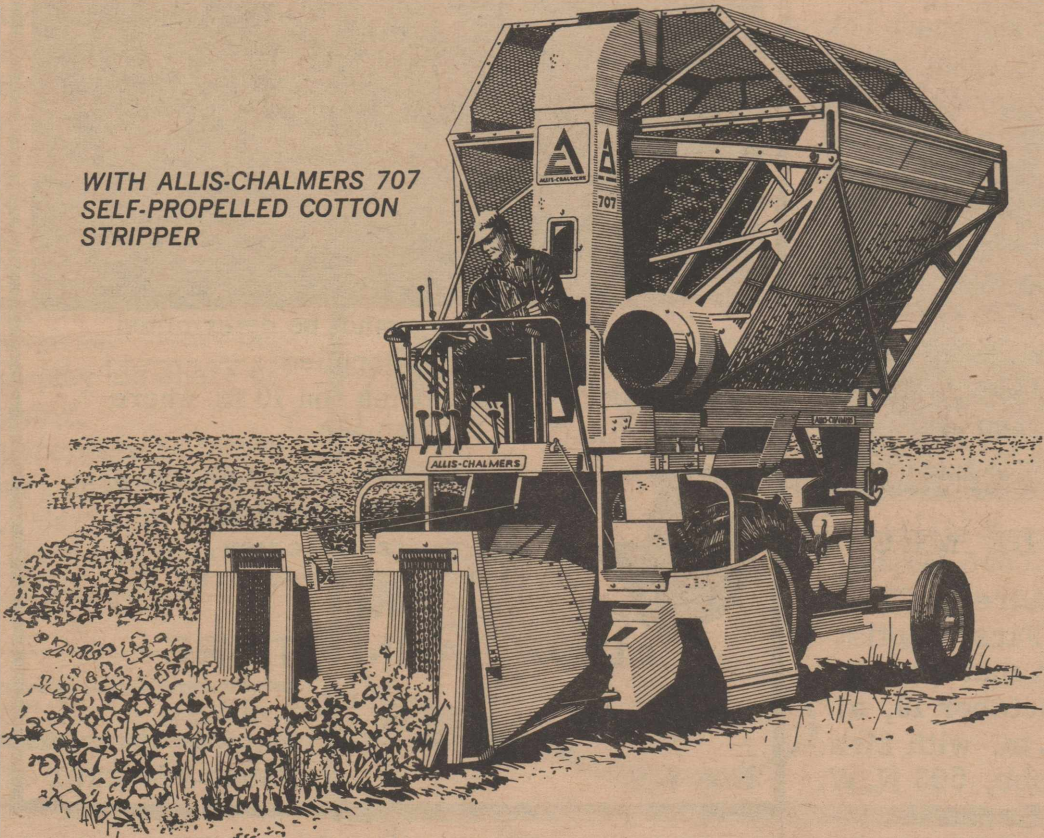

Allis-Chalmers SELF-PROPELLED capacity comes to the storm-proof cotton grower.

- Now get self-propelled production, capacity and *extra profits* in this great new machine built to handle the new varieties and heavier yields!
- You save time, put more clean cotton in the basket—and a lot less of the trash and burrs that cost you money!
- Independently floating lifters and dividers; sensing shoes for automatic header height control; 38" to 42" row spacing.
- Boll saver chain guards; brush-type rolls with 3 rows of crimped high tensile nylon brushes.
- Center feed cross auger—sectionalized elevator belt with flexible rubber flights—and airstream delivery to basket with twin fans that virtually won't crack seed!
- Come in and look over this great new production machine *now*—see all the ways the Allis-Chalmers 707 can *increase your profits this season*. And we offer a variety of liberal credit plans that make it easier to own a 707!

USED COMBINES

BALERS

CUSTOM GRINDING

&

MIXING



Gaines County Farm Supply



401 E. Avenue A

PL 8-3571

Seminole, Texas

