

# The Muleshoe Journal

DEDICATED TO THE PROGRESS AND DEVELOPMENT OF BAILEY COUNTY AND THE GREAT MULESHOE COUNTRY

Volume 27, Number 24

MULESHOE — County Seat of Bailey County — TEXAS

Thursday, June 9, 1949

## RAIN, HAIL AND WIND DESTROYS AREA CROPS

Mr. Muleshoe ...  
By Forbes

### Don't Laugh It Off

Comes now by mail an explanation of Charles Eli Sexton's plan to divert through the High Plains Canal System, the surplus water that yearly brings floods to the Mississippi Valley and flow needed water to the Southwest. We quote:

"Object is to move all surplus water from east slope of Rockies into storage in sinkholes, tanks, and a system of canals so broad as to form a long chain of lagoons; also to shift a part of this surplus south where the growing season is longer and aridity extreme. Evaporation over wide expanses of lake would form natural forest and moderate the climate. Early deep seepage would raise the water-table; also forming springs and steady-flowing creeks.

Sexton, author and engineer, sees navigation by barge trains or farmers own freight boats, tapping a vast area now ill-supplied, with cheap transportation for bulky goods. Enough water would be led to the headwaters of the Nueces River to permit locking traffic down to Corpus Christi for an ocean outlet. There would be locks and a power generator at La Junta, Colo.

And, to this writer, it seems that wilder dreams have become reality.

But wait a minute. I forgot to read the man's letter he wrote me personal from Washington. He says: You will notice by the enclosed data that the proposed Main Canal through the High Plains irrigating project passes through the middle of Bailey County at an elevation of about 3865 feet. The plan calls for such a wide Main Canal that it is, in your neighborhood, virtually a long shallow lake, with several parallel canals to eastward almost equally wide. Seepage from these canals would raise the general water table of this shallow water irrigation district. Mr. Sexton promises to send this paper some pictures later on.

Sexton has many converts among influential persons. Frank Waldrop, editor-in-chief and an owner of the Times-Herald, Washington, D. C., in an editorial says the plan would provide irrigation for an arid region larger than the State of Texas, providing work for millions.

More MUST Reading  
"The New Agriculture," annual report of the Extension Service, Texas A. & M. College. Significant beginning statement.  
There is no practical limit to what American agriculture can produce.

It is estimated that by 1950 our population will be 148 million, 72 million above that of 1900; 17 million of that increase has come in the past 10 years. American agriculture is not only providing bountifully for these millions, but has met war needs and calls for export to foreign countries.

In 1787 a farmer could do little more than feed himself and his family; it took 19 farm people to support one other American. Today 19 farm people support themselves, 56 other Americans and 10 persons abroad.

For a look into the future, read "The New Agriculture."

Some of my elevator friends haven't said much but they thought perhaps our articles on the wheat storage situation might give our farmers the idea no storage is available here. Fact is our elevators have had the chance to move sorghum grains lately and are in fine shape to begin and empty bins. What we were trying to say was that our elevator men are fully up to the situation and if you can get your wheat handled anywhere, you can get it handled in Muleshoe, and I personally know every person connected with the grain business here and I know that service to the grower is their guiding thought.

"HOW!"  
To stress the evils of soil erosion, a farm map published pictures of a dilapidated house and a washed-away field and invited its readers to "tell your own story of the 2 photos." An Oklahoma Indian won over 2,604 contestants with the following:  
"Both pictures show white man crazy. Make big tepee, plow hill. Water wash. Wind blow soil, grass all gone. Squaw gone, papoose, too. No chuck-away. No pig, no corn, no hay, no cow, no pony. Indian no plow land. Keep grass. Buffalo eat. Indian eat buffalo,

## POINTERS GIVEN TO PUBLIC ON WHAT TO DO IN CASE POLIO STRIKES IN THIS TERRITORY

### Annual Clean Up Campaign To Get Underway Here On June 23

Muleshoe JayCees Monday night made arrangements for the annual Clean Up campaign in the city and set Thursday, June 23, as the date on which to climax the campaign with a community-wide hauling off and burning of rubbish and trash.

It's to be a real, thorough going clean up, not only to eliminate emenaces to the public health, but to make Muleshoe a cleaner, prettier town, with eradication of weeds and removal of rubbish on vacant lots, on streets and in alleys.

Owners of trucks which they can spare to help move the trash on June 23 are asked to volunteer their use for the campaign.

All business houses are asked to spare one or more men from their establishment for a few hours of work to bring order and cleanliness to the city.

Cooperation of city and other officials is sought by the JayCees in this second annual campaign.

If householders will place their refuse and rubbish in the alleys, teams of JayCees with trucks will come through and pick them up June 23. An immediate start on the work is urged by JayCee members.

## Big Radio Broadcast June 21 Will Originate In Muleshoe

In salute to the Muleshoe Lions club outdoor recreational program radio station KFDA of Amarillo will carry a two hour broadcast, direct from Muleshoe, Tuesday evening, June 21, featuring talent from Muleshoe and vicinity.

Prior to the broadcast, starting at 9 a. m., professional entertainers from Amarillo and other cities will present a stage show in tribute to the youngsters in the Lions Club program. Some of the featured acts on the Lions KFDA show are: The Dipsy Doodlers, comedians, musicians and singers in an act of corn shucked tail. The Art Query Dancers, a host of beautiful and talented girls. Mr. and Mrs. Dick Shaw Adagio tap dancers. Miss Beverly Lemmon at the piano. Miss Elizabeth Reed singing songs you'll remember. The Potter county

Junior Deputies, Kid Talent of Amarillo. Douglas Maclean and Oleeta, Moments in Magic. Joe Neidig and his Penny Juke Box. George Nolan and his 1440 Club. Kelly West with the News. Ray Whitworth with the Sports. Jack Lee of the Cow Bell Club and others in 50 minutes of radio stage revue.

On the broadcast over KFDA, the talent from Muleshoe and vicinity will be featured exclusively. The Muleshoe Lions are inviting everyone to enter the talent hunt. Singers, musicians, novelty acts will be announced the night of June 17, and the broadcast will then be rehearsed for time to appear on the actual broadcast the night of June 21.

All persons wishing to try for broadcast roles should contact Howard Cox at the Cox Radio & Electric.

## Lack Of Wheat Storage In Texas May Cost Wheat Farmers Millions

Lack of storage space for the big 1949 Texas grain crop may cost farmers of Texas millions of dollars, according to B. F. Vance, Chairman of the State Committee of the Production and Marketing Administration.

Although harvest has been under way only a few days, 6 blocks of pavement in the city of Haskell, Texas, has been reserved for farmers to pile their wheat. More than 100,000 acres of wheat in this county will average 15 bushels per acre, according to most accurate estimates. Farmers are offered \$1.50 per bushel. The approved Government loan rate for this county is \$1.87, but to get this loan the wheat must be in storage.

Farmers are trying to rent school houses, empty store buildings, or any kind of structure that will protect their wheat.

One elevator in Seymour, Texas, with storage space for 165,000 bushels was filled to capacity the first five days of harvest. Farmers offered \$1.50 with buyers predicting the price may drop to \$1.25. Loan rate here is \$1.87.

Wilbarger, Wichita and Archer counties are having about the same troubles with wheat bringing \$1.50 and buyers predicting \$1.25 wheat.

Harvest of the big crop of

hide make tepee, mocassins too, Indian no make terrace. No build dam. No give damn. All time eat. No hunt job. No hitch hike. No ask relief. No shoot pig. Great Spirit make grass. Indian no waste anything. Indian no work. White man heap crazy. American Eagle, him, American Box Corp'n.

oats has started through Central Texas. In most counties farmers are being offered 50 cents for their oats. In Williamson County oats were selling Thursday for 36 cents. CCC loan rate in this county is 76 cents. But no storage available. Bailey County Loan Rate for Oats is 73 cents per bushel.

An embargo covering shipments of all grains went into effect June 1 at all points in Texas except Galveston, Houston and Port Arthur. No grain will be accepted for shipment except cash grain or where storage space has been secured prior to shipment.

Farmers should check with their warehousemen before delivering grain for shipment or storage, or prepare to store the grain on their own farms, if they expect to use 1949 support program and prevent loss on their crops, says Mr. Vance.

The Bailey County Grain Sorghum Loan Rate is \$2.03 per hundred pounds for grain sorghums grading U. S. No. 2 or better. Farmers are advised that storage for grain sorghums is likely to be scarce this fall and they should take steps to provide storage on the farm unless that they can make arrangements to store in public approved facilities.

BACK FROM ALASKA  
Mr. and Mrs. Murrel Witherspoon visited his mother, Mrs. J. D. Witherspoon, and brother, J. W. Witherspoon and wife over the week end.

Murrel has served two years in the Army, stationed in Alaska and has just returned to the United States. He is awaiting reassignment.

HAL STEPHEN ANDERSON  
Mr. and Mrs. David S. Anderson are the proud parents of a son born at Lubbock Memorial Hospital June 2. He weighed 7 pounds, 6 1/2 ounces and has been named Hal Stephen.

## J. G. Johnson Rites Held Monday

Funeral services for John Graham Johnson Sr., 91 years old, 721 N. Grant, were conducted Monday afternoon at 3 o'clock in the Progress church near Muleshoe.

Mr. Johnson died Friday night in Northwest Texas hospital. He had lived in Amarillo the past year.

He was a retired farmer, having lived and worked a farm in Bailey county near Muleshoe for 42 years. The funeral arrangements were under the direction of Blackburn-Shaw and burial was in the Muleshoe cemetery.

His wife died in Muleshoe in 1935.

Survivors are three daughters, Mrs. Sarah Townsends of Spearman, Mrs. Dorothy Bennett of Pietown, New Mexico, and Miss Weltha Johnson of Amarillo; four sons, John G., Jr. of Muleshoe, Vaughn of Portland, Ore., Winfield and Thomas, both of Waukegan, Wash. and sixteen grandchildren. Three grandchildren were present for the services.

Don Clary of Bryan, Texas, Mrs. John A. Cunningham of Houston, and Carol Johnson of Portland, Ore.

## Big Song Fest Friday Evening

The public is invited to attend a Great Song-Fest to be held at the First Baptist Church tomorrow evening (Friday) at 8 o'clock.

This will mark the closing of the School of Church Music which has been conducted at the church here by C. A. Booher, field worker for the Music Department of the Baptist General Convention of Texas.

TO COMPANY MEETING  
Mr. and Mrs. Homer Sanders, Sr., will go to Quitaque Sunday to attend the annual meeting of managers, owners and employees of the Jim Willson yards. Around sixty will be present for the meeting and supper.

Remember, facts fight fears. Half or more of those having the disease show no after-effects; another fourth recover with very slight crippling. A happy state of mind tends toward health and recovery. Don't let your anxiety or fear reach your children. Your confidence in things easier for you and for others.

## Farmers Need Prior Approval To Receive Aid

To be eligible for assistance under the 1949 Agricultural Conservation Program, farmers will be required to have the county Agricultural Conservation Committee in required on all practices.

Special attention is called to the prior approval requirement by H. E. Schuster, Chairman of the Bailey County ACP Committee, so the farmers will carry out the practices as required to qualify for program assistance.

On all practices, the chairman states, there are certain specifications which must be met. Assistance is certified only when the conservation practices come up to definite standards.

Mr. Schuster explains that the county committee, in deciding where available funds are to be used, and the farmer who accepts the assistance are both under obligation to "give value received" for the funds used for conservation. For this reason standards approved by qualified technicians are used as guides for the practices indicated.

Prior approval is one of the ways the committee has of determining the kind of conservation work the farmer intends to carry out. Then the committee is responsible for seeing that the conservation carried out meets the approved standards before the practice is certified for assistance.

The chairman states that farmers carrying out conservation practices also are required to maintain these practices. Farm operations which nullify previous conservation practices may result in deductions from current practice payments.

There may be some future Babe Ruths or Dizzy Deans in the group of youngsters now counted as members of the Junior Legion baseball squad. Clyde Bray, Sr., gave the paper the following list of boys who are members and working out every day.

Jimmy Clyde Holt, Jimmie DeWayne Burkhead, Lewis Wayne Shafer, Bobby Paul Seid, William David Taylor, Freddie Dale Harvey, Keith Bray, Robert Hickman Waggoner, Marion Leslie Waggoner, Donald Ray Freure, Bobby Gene Nickels, James Oscar Allison, Jimmie Dale Bellar, Jimmie Dwaiv Thomas, Donald Preston Roddam, and Phillip Dale Provence.

Ted Millsap is the club's bat boy.

## Some Areas Are Hit Hard, Others Escaped Serious Damage

### Reburial Service For Lt. Grizzle Held At Roswell

Reburial services were held at Roswell Sunday, June 5, for Lt. Wiley Grizzle, Jr., son of Mr. and Mrs. Wiley Grizzle of Muleshoe.

Attending services from Muleshoe besides the parents and his brother, Jim, were a sister, Mrs. F. A. Andrews and husband, also his three half brothers: Gerald, Harold, and Oscar Allison and families. There is another sister, Mrs. George Didlake, of Roswell.

Lt. Grizzle attended school at Hagerman, graduating from the well high school in 1941. He attended college at Las Cruces until he went into service in 1943. He was shot down over Germany on March 24, 1945, at the age of 21. He was awarded the Purple Heart and Air Medal with four oak leaf clusters.

## Church Revival Begins Sunday

A revival meeting will begin at the Muleshoe United Pentecostal Church the coming Sunday night, June 12, according to announcement of Mrs. Maggie Kent, pastor.

Evangelist L. N. Nelson, of Portales, will do the preaching.

The church is located near the Woods Laundry in the east part of town. The public is invited to attend.

There will be two services Sunday but only one during the week, at 8 p. m.

The first man-made balloon is believed to have risen from the earth in 1782.

## Thirty-Three Teen Agers Sign Cards As Teen Town Organized

Enthusiasm for the project ran high as a goodly number of teen agers and their parents turned out for the first meeting of Muleshoe Teen Town Monday night. Thirty-three teenagers registered, twenty paid their dues and made application to become members of Teen Town.

Attendance of teen agers was cut because members of the Rain-bow Girls were on a trip to Ruloso. Many of that group have already signified their intention to become members.

Backers of the teen age recreation project expressed keen delight and surprise at the cooperation exhibited by the parents, urged a continuation of that support and issued an invitation for other fathers and mothers of the surrounding country to interest themselves in the program for the youth.

The teen agers got right into the spirit of the thing and began learning folk dance games, the Virginia Reel and other games. There was a ping pong table set up and some enjoyed this game. Other recreational equipment will be added as time goes on.

Mrs. Morris Childers, Mrs. Buford Butts, and Mrs. W. Q. Casey served punch during the evening.

At their next meeting, the coming Saturday night, the Teen Town group will nominate officers; then on Monday night they will elect officers and will be ready to launch out in earnest. Two nights a week is the planned schedule for the present.

## Appreciation Day Pot Coming Saturday Has Increased To \$274

### Sixteen Boys On Junior Legion Team

H. C. Goodwin, Jr. of Bailey boro, held a 5 per cent ticket in the Appreciation Day event held in Muleshoe last Saturday afternoon, and since the pot was \$236, he left Muleshoe that day \$12 richer.

In the pot the coming Saturday will be \$274, so that a person holding a 50 per cent ticket could be awarded \$162.

A big crowd attended Appreciation Day last Saturday and another fine turn out is expected for the event the coming Saturday, at 3 p. m.

## MORE DAMAGE WEDNESDAY

More crops were destroyed or badly damaged when another heavy rain and hail visited the Muleshoe territory. The rainfall Wednesday afternoon here was .90 inch, bringing to 2.40 the total since Sunday. Hail damage is reported southwest, west and northwest, Baileyboro and the country west of there were reported hit hard. Additional rain fell during the night and was a downpour at points southwest of Muleshoe. Some wheat and alfalfa damage was sustained.

which still is about twice what the county harvested last year.

The 10,000 acres which it is estimated the rain and hail destroyed this week will practically all go to sorghum grains, acreage to which it is estimated now amounts to about 50,000 acres.

Mr. Adams said the hail began between Stegall and Maple and ranged northeasterly, striking particularly hard at the place known as the Pool Seed Farm, about two miles north of Needmore. Four inches were washed out, covered up, and beaten by the hail.

Reports came here twice of very heavy rains between Muleshoe and the Earth-Springlake country, and it was said young cotton was damaged. Travelers have remarked about the big acreage planted to cotton on the Plains this year, saying that between Muleshoe and Plainview only one crop of sorghum grains could be observed from the highway, while young cotton plants gleamed across the fields on thousands of Plains acres.

Sudan is said to have received the brunt of wind action Wednesday night. Muleshoe had a severe electrical display.

Cotton Washed Out  
Gordon Duncan, whose home is about 16 miles north of Muleshoe in Labadby community told The Journal man that he had lost 200 acres of young cotton the night before. He said rainfall was measured at 2.40 inches and it fell in a very few minutes. Some plants were covered up, some were washed up, all told the rain left him without a stand.

Although storm damage has been great to cotton fields, there are still thousands of acres where the cotton has come up to a good stand, had a few days to get started, then received only mild cotton showers in the last few days. There still is enough cotton acreage that, if nothing happens between now and October, cotton gains will be swamped when picking begins.

But undoubtedly there will be more grain sorghum crops than anyone would have predicted two weeks ago.

Meantime alfalfa is about the only money crop that is moving in the Muleshoe area at present, however wheat should be coming in volume by this time next week. Some growers have said they have sold some of their first crop at as much as \$20 per ton at the start of cutting. Some alfalfa growers plan to let their alfalfa seed out on this second crop, feeling that their return from seed will be equally as good as that from hay.

Mr. and Mrs. Randall Harner and son, Raymond Lee, visited in the home of her parents, Mr. and Mrs. A. E. Ward Sunday. They left Monday morning for East Texas for a vacation fishing trip.

## Local Markets

Cream, lb.	.50
Eggs, doz.	.35
Light hens, lb.	.12
Heavy hens, lb.	.15
Hides, lb.	.08
Hogs, cwt.	.08
Maize, cwt.	\$20.75
Kefir, cwt.	\$1.75
Hegari, cwt.	\$1.75
Wheat, bu.	\$1.60



# The Muleshoe Journal

Published Every Thursday  
At  
Muleshoe, Texas

J. M. FORBES . . . Publisher

Entered as second-class matter  
at the Muleshoe Post Office under  
the Act of Congress, March 3, 1897.

**Subscription Rates**  
IN IMMEDIATE  
TERRITORY, Year . . . \$2.00  
OUT OF IMMEDIATE  
TERRITORY, Year . . . \$2.50

## RESULTS OF THE NEW GIMER-AIKIN BILL

Texas will soon be among the  
top ten states in education.

Enactment of the three Gilmer-Aikin bills into law provides the vehicle by which the state will climb from its low rank, it was declared here today by Charles H. Tennyson, public relations director of the Texas State Teachers Association. The organization led the lengthy legislative battle for reorganization of the public school system.

"These measures pave the way for more classrooms and more and better teachers, as well as providing for more equitable distribution of the cost and revising the top-level administration," Tennyson declared.

"Our children will receive a better education. As a result, our state will benefit."

Tennyson pointed out that schools which fail to meet the minimum requirements of teachers and administrators' salaries will not only fail to receive state aid provided in the laws other than per capita apportionment, but will be dropped from the accredited list.

There are now 42,500 teachers and 4,000 principals and superintendents in the public school system.

"The new laws pave the way for the addition of 1,500 teachers as soon as physical facilities can be made available."

"This will relieve much of the classroom congestion which has made for sub-standard education in many of our schools."

The new salary scale for teachers and administrators will do two things to provide Texas a superior educational system, Tennyson also pointed out.

"Texas will be much more attractive to outstanding teachers from all parts of the country," he said. "Too, the additional pay teachers can get for holding masters degrees will send thousands of them to school to get the higher degree."

The greatest enrollment in many years is expected by most Texas colleges and universities this summer in their graduate divisions."

The minimum salary for teachers holding bachelors degrees was increased from \$2,000 to \$2,400 annually. Under the new bills, they get \$54 a year additional for the first twelve years of teaching. That makes a maximum salary of \$3,051. The old ceiling was \$2,655.

Teachers holding masters degrees will have a minimum salary of \$2,628. The minimum was \$2,232. Their credit of \$54 a year additional for each year of teaching experience now continues for twenty-six years instead of twelve. That makes a maximum salary of \$4,033.

In addition, the law was revised to allow school districts to supplement the salary scale set by law. Under old statutes, districts receiving rural, or equalization aid, were forbidden to add to the specified salaries. Furthermore, districts may employ more teachers than allotted under the law if they desire to do so.

## THE BUSINESS SITUATION

The decline that has been under way for the last few months continued in most segments of Texas business during April, although consumer spending increased rather sharply for the first month, the University of Texas Bureau of Business Research reported.

As a result of the rise in department and apparel stores, the Bureau's index of Texas business edged up 1 per cent above April 1948. The level of general business has been declining gradually since August of last year when the index stood

at 233.

Dr. John R. Stockton, Bureau statistician, said the downward trend of Texas business parallels the readjustment that has been taking place in business activity in the United States. Both the value of production and the level of prices have continued to decline, with the result that the total value of the nation's output of goods and services declined from \$265 billion in the last quarter of 1948 to \$256 billion in the first quarter of 1949. Although this decline had been foreshadowed in the latter part of 1948, the seasonal pressures begin to ease, the decline in the first quarter of 1949 was the first important drop since the reconversion period ended early in 1946.

Retail sales in Texas during April were 4 per cent greater than in March, but 3 per cent below April 1948. Since March and April sales were adjusted for seasonal variation, it is possible that the late Easter this year increased April sales somewhat more than usual seasonal increase. The average of the index of retail sales for the first four months of 1949 was 307 compared to the last quarter of 1948.

## TRADING AT HOME

Twenty-five years ago The News had this to say editorially: "The biggest job a salesman in Canyon would have would be to thoroughly sell Canyon to Canyon people. There is little use of going to outside world and telling outside people the wonderful advantages of living in Canyon and Randall county until the people at home believe that they live in the best town on the Plains. Get the habit folks; live for Canyon; work for Canyon; believe in Canyon. The same advice might apply in this good 1949. We believe that more people today believe in Canyon than believed in it 25 years ago; but we have altogether too many folks who are not convinced that Canyon is the best place in the world for them; and far too few people are working hard to make Canyon a better place. One of the surest ways to build Canyon is to buy in Canyon, rather than run away from home for everything that you buy. You would be amazed at the antics of some folks; they find the same articles in Canyon quoted at a lower price. Give the local merchants a chance to serve you. Then if you do not find what you want here in Canyon there is some excuse of buying elsewhere.—The Canyon News.

## CITATION BY PUBLICATION

THE STATE OF TEXAS

TO Bonnie Lee Owen Defendant, Greeting:

You are hereby commanded to appear before the Honorable District Court of Bailey County at the Court House thereof, in Muleshoe, Texas, at or before 10 o'clock A. M. of the first Monday next after the expiration of forty-two days from the date of the issuance of this citation, same being the 25th day of July A. D. 1949, then and there to answer Plaintiff's Petition filed in said Court, on the 28th day of April A. D. 1949, in this cause, numbered 1596 on the docket of said court and styled Arie Owen Plaintiff, vs. Bonnie Lee Owen Defendant.

A brief statement of the nature of this suit is as follows, to wit:

That Plaintiff and Defendant were married on the 31st day of December 1947, and continued to live together as husband and wife until on or about the 6th day of May 1948; Plaintiff alleges that on divers occasions while Plaintiff

## Cash Income Of Farms Increases

AUSTIN, June 6.—Texas farm cash income totaled \$68,176,000 in April, rising 25 per cent from March, the University of Texas Bureau of Business Research reported.

Cattle was the greatest source of income in April, bringing Texas farmers \$33,386,000. Income from milk products totaled \$10,298,000; and eggs, \$4,724,000.

Heavier marketing of cattle, fruits and vegetables, and livestock products pushed April income ahead of last month in the majority of cropping districts. South Texas Plains, Lower Rio

Grande Valley, and Edwards Plateau more than doubled their farm income from March to April. On the other hand, March-to-April declines ranged from 2 per cent in Red Bed Plains to 9 per cent in Northern High Plains.

In comparison with April 1948, farm cash income for April 1949 was down 34 per cent. With the exception of rice, peanuts, poultry, and wool, all farm commodities brought Texas farmers less money in April than a year ago.

Farm income rose 7 and 17 per cent over April 1948 in Northern High Plains and Coastal Prairies, respectively, but declined sharply in other districts. Decreases ranged from an 18-per-cent drop in East Texas Timbered Plains to a 70-per-cent fall in the Lower Rio Grande Valley.

Plaintiff prays judgment for a divorce, and for such other and further relief that he may be justly entitled to.

as is more fully shown by Plaintiff's Petition on file in this suit.

The officer executing this process shall promptly execute the same according to law, and make due return as the law directs.

Issued and given under my hand and the Seal of said Court, at office in Muleshoe, Texas, this 6th day of June A. D. 1949.

Attest: M. G. Bass Clerk, District Court, Bailey County, Texas. 24-4tp

Made In Muleshoe

• Chenille Rugs  
• Bath Sets  
• Bedspreads  
Or Will Take Orders  
Mrs. R. E. Luttrell

## Gonzer Expects Heavy Wheat Yield

T. H. Haney has been displaying a specimen of wheat this week being grown on the Gonzer farm 18 miles west of Dimmitt in Parmer county. The wheat, a Canadian variety, is making an unusually large head with five grains to the mesh. Three grains to the mesh is ordinarily the top production in this area. According to Mr. Haney a minimum of 50 bushels per acre, dry land farming, will be produced by the new variety wheat. Raising seed

from a very small patch last year, Mr. Gonzer planted 40 acres of this new variety, heavy yielding wheat this year. The wheat field is attracting wide attention from this area. Castro County News, Dimmitt.

Appreciation Day is Saturday

## Entertainment at Your Local

# THEATERS

MULESHOE, TEXAS

Box Office Opens 7:45 — Begin Showing 8:00 P. M.  
Saturday and Sunday Continuous Showing from 2:00 P. M.

## VALLEY

THURSDAY & FRIDAY

John Garfield  
Beatrice Pearson

## Force Of Evil

SATURDAY

Charles Starrett

## Quick On The Trigger

SUNDAY & MONDAY

Maureen O'Hara  
Melvyn Douglas

## A Woman's Secret

TUES. & WED.

Roy Acuff

## Home In San Antone

MOTION PICTURES ARE YOUR BEST AND CHEAPEST ENTERTAINMENT

## PALACE

THURSDAY & FRIDAY

Johnny Sheffield

## BOMBA The Jungle Boy

SATURDAY

Sonia Dresdel  
Barbara White

## This Was A Woman

SUNDAY & MONDAY

Jeanette McDonald  
Lloyd Nolan  
and LASSIE

## The Sun Comes Up

TUESDAY & WEDNESDAY

Gay - Daring - Different  
Barbara Stanwyck

## Lady Of Burlesque

## FROZEN FOOD LOCKERS PAY

### DOUBLE ENJOYMENT

FROM HUNTING  
and  
FISHING TRIPS

Enjoy the thrill of treating your dinner guests to fish and game of your own taking, many weeks after the event.

I CUT YOUR FOOD BILLS

Muleshoe Locker Co.

PHONE 133

ABC Boys Club Presents . . . World Championship

# RODEO

OF MADISON SQUARE GARDEN FAME

EVERETT COLBORN, MGR., DIRECTOR  
AND  
5 FEATURE ATTRACTIONS

- THE HENDRICKS FAMILY, IN TWO ACTS SPECTACULAR HORSEMANSHIP
- BEESWAX AND THE MOORE FAMILY HILARIOUS COMEDY TEAM
- EIGHTEEN HORSE QUADRILLE
- TRICK AND FANCY RIDING

**\$4,000 PRIZE MONEY**

- ✕ SADDLE BRONC RIDING
- ✕ BAREBACK BRONC RIDING
- ✕ CALF ROPING
- ✕ STEER WRESTLING
- ✕ BULL RIDING

BENEFIT CAPITOL FUND OF  
LUBBOCK BOYS CLUB

JONES STADIUM, LUBBOCK  
JUNE 8, 9, 10, 11

Reser. Seats, \$2.40 tax incl.  
Box Seats \$3.30 tax incl.

GENERAL ADMISSION

Adults \$2.00 tax incl.  
Children \$1.00 tax incl.

Requests by mail, including check or money order made out to "ABC RODEO", may be sent to ABC RODEO Ticket Office, 1118 Main, Lubbock, Texas. When phoning for box and reserved seats, call 3-3489.

# CHEVROLET

BUILDER OF THE  
NATION'S GREATEST  
TRUCK VALUES



There's a Chevrolet truck for every delivery or hauling job — with capacities from 4,000 lbs. to 16,000 lbs. Gross Vehicle Weight.

If what you want is the truck that will deliver the most for the money—then what you want is a Chevrolet truck. If what you want is sterling quality, outstanding load capacity and performance with power plus economy—then you're dead right in choosing a Chevrolet truck. And if you want all these advantages at lowest cost, you definitely want Chevrolet, for only Chevrolet trucks have 3-WAY THRIFT—lower cost operation and upkeep and the lowest list prices in the entire truck field!

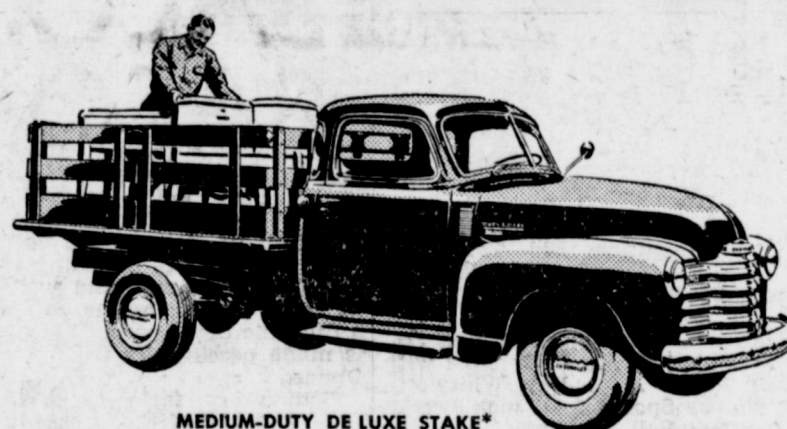

MEDIUM-DUTY DE LUXE STAKE\*  
Model 3609—125 1/4-inch wheelbase, Maximum G.V.W. 5,800 lb. Other models available up to 161-inch wheelbase and 16,000 lb. G.V.W.

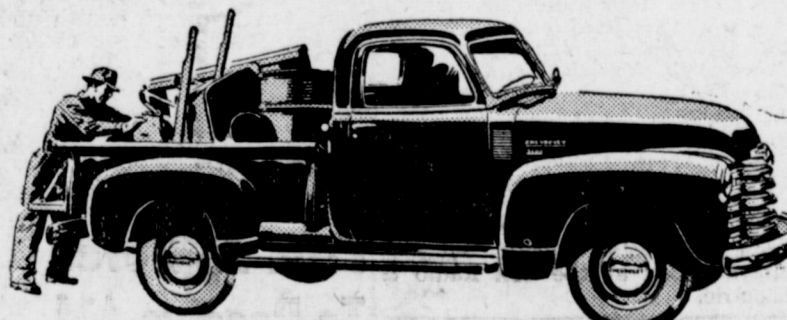

LIGHT-DUTY PICK-UP  
Model 3104—116-inch wheelbase, Maximum G.V.W. 4,600 lb. Other models available: 3604—125 1/4-inch wheelbase, Maximum G.V.W. 5,800 lb; 3804—137-inch wheelbase, Maximum G.V.W. 6,700 lb.



LIGHT-DUTY DE LUXE PANEL\*  
Model 3105—116-inch wheelbase, Maximum G.V.W. 4,600 lb. Also available in Medium-Duty model 3805—137-inch wheelbase, Maximum G.V.W. 6,700 lb.

### FORWARD-CONTROL CHASSIS

Model 3942—137-inch wheelbase, Maximum G.V.W. 10,000 lb. Also available in model 3742—125 1/4-inch wheelbase, Maximum G.V.W. 7,000 lb. Package Delivery type bodies suitable for mounting on the Forward-Control Chassis are supplied by many reputable manufacturers.

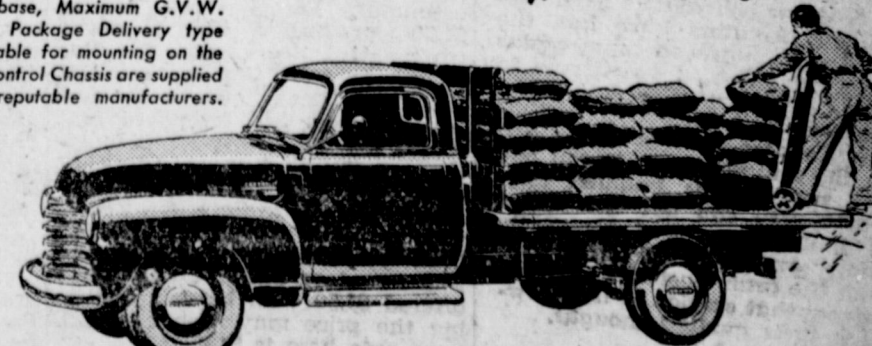

MEDIUM-DUTY CAB AND CHASSIS WITH PLATFORM BODY  
Model 3808—137-inch wheelbase, Maximum G.V.W. 8,800 lb. Other models available up to 161-inch wheelbase and 16,000 lb. G.V.W.

CHEVROLET TRUCKS FOR TRANSPORTATION UNLIMITED

# C & H CHEVROLET COMPANY

PHONE 12

YOUR CHEVROLET DEALER

MULESHOE, TEXAS



2 FAMOUS  
NAMES...  
PRESENT  
THIS...

**PIGGLY WIGGLY**

AND

**SWIFT'S**

**"BIG AS TEXAS" SALE!**  
TO BRING YOU THESE  
OUTSTANDING FOOD VALUES

All premiums offered are in the store! Get them now!

SWIFT'S BROOKFIELD  
**BUTTER**  
QUARTERS

1 POUND  
CARTON **59c**

**SWIFT'S QUALITY MEATS!**

SWIFT'S  
**Prem**



**35c**

BLOW PLANE  
OR WHISTLE  
FREE WITH  
EACH JAR

IN THE JAR  
WITH THE  
COASTER CAP!

SLICER RETAIL VALUE \$1.65  
only **50c**  
with coupon  
under the key of  
Swift's PREM

THE ONE WITH *Tender Beef Added*

Swift's  
**Peanut Butter**



**35c**

SWIFT'S

**MEATS FOR BABIES \$1.19**

SIX CANS AND  
MOTHER GOOSE PLACE MAT



SWIFT'NING

SWIFT'S BLEND LARD  
THE NEW  
IMPROVED  
SHORTENING

GLAMOROUS!  
4 ROYAL RUBY TUMBLERS

only **29c**  
with the purchase of  
3 LB. SWIFT'NING

**80c**

SWIFT'S  
BROOKFIELD  
**CHEESE  
FOOD**  
AND SLICER  
2 L.B.  
BOX **99c**



SWIFT'S  
**CLEANSER**

NEW CLEANSING  
SENSATION!

2 CANS **23c**

WITH EACH ORDER OF  
2 CANS, EVERSHARP  
SHEARS, A \$2.00 VALUE  
ONLY....

**50c**



FOR YOUR DOG  
2 CANS FOR

**27c**

WITH EACH ORDER OF 2 CANS  
A GREENWALL CAN OPENER  
FOR ONLY

**35c**

SWIFT'S  
**JEWEL**  
3 POUND CARTON

**54c**

Swift's Select

**CHUCK  
ROAST**



LB. ...

**49c**

SWIFT'S SELECT **STEAK** LOIN OR T-BONE LB. ...

**79c**

SWIFT'S PREMIUM **BACON** SLICED LB. ....

**59c**

SWIFT'S SEMINOLE **BACON** SLICED LB. ....

**39c**

SWIFT'S PREMIUM **FRYERS** FULLY DRESSED AND DRAWN LB. ...

**59c**

SWIFT'S **CHEESE** LONGHORN LB. ...

**49c**



Lb. **59c**



LB. **59c**

SWIFT'S PREMIUM  
**HAM**

*Quick-Serve Style*



HALF OR  
WHOLE  
LB.

**49c**

**59c**

Better Buys in Better Fresh Fruits and Vegetables

**TOMATOES**

NO. 1 - POUND

**15c**

**LETTUCE**

FRESH, CRISP, lb.

**9c**

**BANANAS** 12 1/2 Golden Ripe, lb.

CALIFORNIA - No. 1

**CANTALOUPE**

lb. **12 1/2c**

**CORN**

Fresh Each **3 1/2c**

**BEANS**

KENTUCKY  
WONDER  
FRESH  
POUND

**19c**

**SALMON**

PINK - No. 1 TALL CAN

**49c**

**HOMINY**

MARSHALL - No. 2 CAN -

3 for

**25c**

**PIGGLY WIGGLY**



## Enochs Club Met In Altman Home

The Enoch H. D. Club met in the home of Mrs. P. A. Altman Tuesday May 24. Twenty members were present. There was one new member, Mrs. E. Harry.

The club opened with a prayer by Mrs. L. J. Jones. Motion was made and seconded to quilt two quilts for Mrs. L. G. Harris. Club will meet in the home of Mrs. Belton Bryant June 9th with an all-day meeting for the purpose of quilting these quilts. A covered dish lunch will be brought by each member. This is grab box day.

The meeting was then turned over to our Home Demonstration agent, who brought a very interesting program on "Making Leather Gloves." Several members are going to order material and make gloves. This program was enjoyed by everyone, and we are anxious to get started on this work.

A poem was read by Mrs. E. N. McCall "The Boy That Didn't Pass." The recreation committee finally ended the guessing of the jar of beans and Mrs. H. H. Snow was the lucky one.

A refreshment plate of cake and punch was enjoyed by Mesdames R. M. Gibson, E. N. McCall, C. W. Vanlandingham, Milton Parsons, Ardis Autry, J. M. Parsons, Vernon Reid, W. A. Pool, John Vanlandingham, C. G. Seagler, M. J. Gibson, T. A. Thomas, Carl Hall, E. C. Gillam, L. J. Jones, E. P. McCall, H. H. Snow, D. T. Johnson, Zed

## West Camp Club Hears Book Review

"I think 'The Big Fisherman' is one of the best books I have ever read," said Sylvia Couch at the meeting of the West Camp H. D. Club.

Each member gave the name of some recent book and its author for roll call. Each member decided on the colors and number of pairs of gloves our club would order.

Beulah Williams was elected as our delegate to the short course at Lubbock, August 2, 3 and 4. Joy Jones is alternate.

Bonnie Williams gave a book review on "The Bishop's Mantle" by Agnes Sligh Trumbull. Wilma Austin received the hostess gift.

Refreshments were served by the hostess Naomi Austin to the following members: Viola Dutton, Beulah Williams, Joy Jones, Pat Akins, Sylvia Couch, Wilma Austin, May Busbice, Louise Busbice and Bonnie Williams.

Mrs. Mitchell and Jean Utley were visitors. Our next meeting will be June 8, with Wilma Austin.

Because of the alkaline content of ashes, tools and containers used to handle ashes in big power plants must be made of metals which resist corrosion.

Robinson, Mrs. E. Harry a new member, Mrs. Corrington the agent, and the hostess, Mrs. P. A. Altman.—Reporter.

## Society News

THE MULESHOE JOURNAL, Thursday June 9, 1949

## Eastern Star Officers Installed Here Friday Night In Impressive Ceremony

One of the most beautiful installations ever held in Muleshoe was that at the Fellowship Hall Friday evening June 3, when the local chapter of the Order of the Eastern Star held their installation service for officers for the ensuing year.

The hall was beautifully decorated with pastel colored larkspurs, sweetpeas, and roses. Mrs. Melzine Elliott, out-going worthy matron was in charge of arrangements for an impressive candle-light service for her retiring officers.

Mrs. Inez Bobo sang "The End of a Perfect Day," following which the incoming worthy matron and worthy patron presented the out-going matron, Mrs. Elliott, and out-going worthy patron, R. J. Klump, with the officers' gifts.

Mrs. Virginia Wyer was installing officer for the evening; Mrs. Irma Ward of Clyde, mother of the incoming worthy matron, was installing marshal; R. J. Klump installing patron; Elizabeth Harden installing secretary; Mrs. Mary DeShazo installing chaplain; Mrs. Elaine Damron installing organist.

New officers installed for the ensuing year were: Mrs. Mary Frances Holt, Worthy Matron; Clyde Holt, Worthy Patron; Margaret Collins, Associate Matron; Earl Ladd, Associate Patron; Ruby Cox, Secretary; Lola Bray, Treasurer; Bettie Burkhead, Conduress; Viola Layne, Associate Conduress; Lela Barron, Chaplain; Dorothy Barron, Marshall; Helen Gardner, Organist; Beth White, Adah; Grace Lane, Ruth; Nona Blake Douglass, Esther; Janet Wagnon, Martha; Anna Lucy McAdams, Electa; Mildred Lambert,

Warder; Jo Wood, Sentinel. Jimmie Clyden and Mary Jo Holt presented Mary Frances Holt, Worthy Matron, and Clyde Holt, Worthy Patron, in the East during the installation service.

Mrs. Elliott made a gracious speech of welcome to the incoming worthy matron and presented her with a gift as a token of her well wishes. Mrs. Collins, on behalf of the chapter presented Mrs. Elliott with a past-matrons gift.

Mrs. Rosa Sidham, who was one of the first worthy matrons of the Muleshoe chapter, presented Mrs. Elliott with the past matrons gift and welcomed her into their ranks.

Following the assuming of her position as Worthy Matron, Mrs. Holt paid a tribute to her installing officer, mentioning that Mrs. Wyer was the worthy matron when she became a member, and that her mother, Mrs. Ward, who had driven 300 miles to be her installing marshal was also marshal of this chapter at the time she became a member. Mrs. Holt then gave an inspiring charge to her new officers with a request for their cooperation during the year, assuring them that she would do all in her power to be of assistance in any way to promote the welfare of the chapter.

Mrs. Elliott also gave personal gifts to all her officers and expressed her deep appreciation for their work during the past year and especially thanking Mr. Klump, for his assistance and inspiration. Mrs. Klump has been the worthy patron of the Muleshoe chapter for the past 21 years. Her devotion and service has been the inspiration and guiding influence to all the members here.

The program was closed by Mrs. Bobo singing "The Lord's Prayer."

## Wollard-Porter Vows Exchanged

In a double ring service read by Rev. T. G. Craft, Miss Jimmie Mae Wollard became the bride of Marvin Bennie Porter. The service was read in the First Methodist Church Saturday, June 4, at 7 o'clock in the evening.

The altar was decorated with white daisies, gladiolus and greenery with candelabra on each side. Family pews were marked by daisies and candles.

Mrs. Norman Petty of Clovis, N. M., played "Clair de Lune" and "Oh, Promise Me," and accompanied Mrs. Pat Bobo as she sang "Because." She played "The Rosary" as Bob Maniss, of Colorado City, nephew of the bride and Ed Connell of Post, close friend of the groom, lighted the candles. As nuptials were being spoken, she played "Liebestraum."

The bride and groom were attended by Mrs. James A. Cox, sister of the bride and Travis Porter, of Post, brother of the groom.

The bride was attired in a dress of navy blue organza and eyelet, large navy blue hat and navy blue shoes. She carried an arrangement of pink gardenias and stephanotis on a white Bible—gift of her mother. She was given in marriage by her brother, Gilbert Wollard. For something old she wore her mother's wedding band, for something borrowed a handkerchief which Mrs. Cox carried in her wedding. Her something new and blue was her wedding ensemble.

Mrs. Cox wore a pale pink dress with navy accessories and carried an arrangement of pink rosebuds and stephanotis. Mrs. Bobo sang "The Lord's Prayer" as a musical benediction. When the couple left on a trip to Niagara Falls, Canada, New York City, and Washington, D. C. the bride was wearing a two piece knit dress of dusty pink with navy accessories.

Wedding guests attended from Sudan, Littlefield, Colorado City, Post, and Karnes City.

Late in 1927 Pan American Airways was not much more than a 90-mile route between Key West and Havana, now is the largest in

## BACK FROM COLLEGE

Zane Lambert, who has been attending a business college in Olympia, Wash., was to arrive this week to spend the summer vacation with his parents, Mr. and Mrs. A. P. Lambert. Zane's wife is on a trip to Norway with her parents for a visit with her grandparents and other relatives.

## TO COLLEGE STATION

Mr. and Mrs. Weldon McCarty went to College station Friday to bring his brother, Fuston, back to Muleshoe at the close of the term of A & M College.

## TO HOMECOMING

Mrs. H. A. Douglass will attend the homecoming celebration in Comanche the second Sunday in June.

## MRS. DOUGLASS WINS AT CLOVIS PIONEER FETE

Mrs. H. A. Douglass attended the Pioneer celebration in Clovis last week. Saturday she was winner for the best dressed Cowgirl, representing Muleshoe.

## HERE FROM CALIFORNIA

Donald Schumann, who arrived here from San Diego last Saturday evening, is visiting with Mrs. J. J. Haun and family. He plans to stay and help with the wheat harvest.

## CARD OF THANKS

We want to thank all our friends and neighbors for the kindness, and the beautiful floral offering, at the death of our beloved father and grandfather. Family of J. G. Johnson Jr.

## Mr. Wheat Farmer:

Here Is The Solution To Your STORAGE PROBLEM—

U. S. Gov't. approved . . . weatherproof . . . fireproof . . . ratproof . . . 100% SAFETY!

The MARTIN "HUSKY GIANT" the strongest grain bin made!

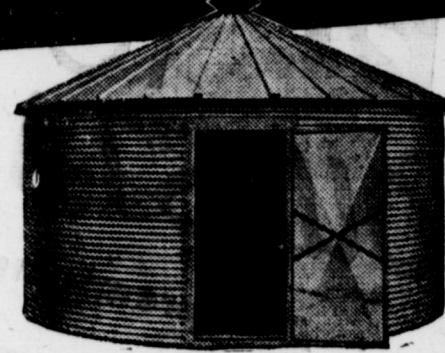

## THESE FEATURES ASSURE 100% SAFETY FOR GRAIN STORAGE

- Strongest roof made . . .
- Heavy angle iron door frame gives extra strength.
- Tight steel walls, strongest made, protect grain quality.
- Easily portable.
- Weatherproof fittings on all doors.
- "Easiest to fill and empty," say grain growers everywhere.
- Wide choice of designs to meet your needs.

Capacity 500 bu. to 3,350 bu.

AVAILABLE NOW—FOR IMMEDIATE DELIVERY!

The Martin "Husky Giant," designed especially for wheat growers in the grain belt, is the strongest grain storage bin made! Containing more steel than any other grain bin, the "Husky Giant" assures lifetime service for storing your grain safely! Full 2 1/2-in. corrugation in rigid, all-steel walls prevents bulging and sagging. Easy to erect . . . no special equipment needed. Strong, all-steel construction saves you money on upkeep and repairs. 100% safety . . . fully approved for U. S. Government crop loans!

Please send me a FREE copy of your helpful circular on Martin "Husky Giant" bins.

Name \_\_\_\_\_  
Address \_\_\_\_\_  
City \_\_\_\_\_ State \_\_\_\_\_

WE CAN MAKE IMMEDIATE DELIVERY FOR A SHORT TIME

Mail Above Coupon To, or See . . .

## JONES FARM STORE

—YOUR PURINA DEALER—

PHONE 212-W

MULESHOE

## USED CARS & TRUCKS

BOUGHT - SOLD AND EXCHANGED

SEE

Notty Nokes

AT CHET LAYNE SHOP ON CLOVIS HIGHWAY

Phone 257-J Muleshoe, Texas

## Miss Marjory Cassidy Weds Kenneth Precure In Double Ring Ceremony

Miss Marjory Cassidy and Mr. Kenneth Precure were married in a double-ring ceremony at 10:00 a. m. Monday, May 30, at the Methodist Church with Rev. Truett Craft officiating.

The bride, who has been teaching in the local schools, is the daughter of Mr. Allison Cassidy and Mrs. Keith Cassidy of Frederick, Oklahoma.

Mr. Precure is the son of Mr. and Mrs. Raymond Precure of Muleshoe. Miss Gwyneth Bigham played an organ prelude of wedding selections and accompanied Miss Gwin Fry, who sang "Because" and "Can't You Hear Me Say I Love You."

The altar was banked with ferns centered with an arrangement of white gladiolus, Marconi daisies, and Esther Read daisies and flanked by bouquets of white roses.

The bride, given in marriage by her father, wore a white embroidered linen dress with matching picture hat. She carried a cascade bouquet of Esther Read daisies and dracaena foliage. For something old and something borrowed, she wore a cameo necklace given to the groom's mother by his father and worn by her at their wedding thirty years ago.

She was attended by Mrs. Jean McWilliams, her sister, and Mrs. Marjory Pope, wearing ice blue, full-skirted, ballerina-length dresses with white accessories, carrying bouquets of shasta daisies and yellow marquerite daisies. Jim Grizzle was best man, and James Glaze was usher.

## Reception Held In Precure Home

The reception was held at the Raymond Precure home, two miles north of Muleshoe. The table was laid with a lace cloth, centered with two tiny white wedding bells above an arrangement of white roses in a crystal bowl and with white candles in crystal holders. The three-tiered wedding cake was topped by a large wedding bell and decorated in yellow roses carrying out the yellow and white flower scheme of the wedding. Bouquets of roses, white sweetheart roses, white gladiolus, marconi daisies and Esther Read daisies were used to decorate the reception room with bouquets of roses throughout the home.

Mrs. DeWitt Precure, sister-in-

SAW LOTS OF COUNTRY Mr. and Mrs. Neil Rockey and grandchildren, Quineil and Roberta Elliott, have returned from a long trip. Mr. Rockey attended a grand encampment meeting of the L.O.O.F. in Fort Worth and another a week later in Corsicana. He is grand senior warden of the Texas grand encampment. Between lodge sessions they visited Lake Texhoma and toured the surrounding country.

London has the best traffic regulations and Paris the worst, according to an American investigator.

## Piano Tuning

and REPAIR

Inquire

COX RADIO & ELECTRIC

Geo. L. Moore

## SAVE



Where Your SAVINGS ARE INSURED

Each Account Insured To \$5,000 by the FSLIC. A Government Agency

LIBERAL DIVIDENDS

Member Federal Home Loan Bank System

For Information Regarding SAVINGS ACCOUNTS or HOME LOANS—See



Clavis, N. M. P. O. Box 476

## IT'S TIME

TO HAVE YOUR WOOL CLOTHING AND BLANKETS CLEANED AND STORE THEM IN MOTH-PROOF BAGS FOR THE SUMMER.

## FREE PANTS

BUY A SUIT . . . and get a Pair Of Pants FREE!

## Insurance Claims

WE STILL HAVE A FEW CUSTOMERS, WHO HAVE NOT CALLED FOR THEIR CHECKS ON INSURANCE CLAIMS. PLEASE COME IN AND GET YOUR CHECKS.

## Lambert Cleaners

PHONE 232

MULESHOE



## Texans Said Neglecting A Great Opportunity To Get Tourists

HOUSTON, June 7.—Texans are "sleeping blissfully through an unparalleled opportunity to expand Texas' biggest money crop—a year-round tourist business."

Little has been done to attract tourists to this state, Colonel Ike Ashburn, executive vice president of the Texas Good Roads Association, said today in a speech prepared for delivery at the Texas Chambers of Commerce Managers Annual Convention.

The chambers' activity has been mainly that of bringing conventions to their individual cities, Ashburn said, adding that another factor in attracting tourists was the introduction to Texas gained by service men stationed here during both World Wars.

The speaker observed that a number of corporations have spent considerable sums for institutional advertising, but:

"We need a highly selective advertising campaign to secure additional tourists, to divert trade from competitive areas, to increase itineraries and length of stay, and to encourage 'reporter' tourists."

The advertising campaign, Ashburn observed, "should be to seek as vacationers persons who have a contribution to make to Texas and its development."

Other states, such as Arizona and New Mexico, have spent modest sums for advertising, and have thereby doubled or tripled their tourist income Ashburn said. "Texas, with no funds and no descriptive literature except Texas Parade Magazine, drew 1,849,000 out-of-state automobiles in 1948," he declared. The occupants of these automobiles spent \$114,528,000 in Texas last year.

If we spent \$100,000 per year we could more than double the number of visitors, making a quarter of a billion dollars per

DRS. WOODS & ARMISTEAD

Optometrists

406 LFD Drive Littlefield  
Phone 328

## MULESHOE FUNERAL HOME

LOYD ROBERTS  
FOR AMBULANCE SERVICE CALL  
47

## LINCOLN - MERCURY

SALES & SERVICE

NEW CARS—Immediate Delivery at List Price

MERCURY IRRIGATING PUMPS

Our Shop Is Fully Equipped To Take Care Of Any Lincoln-Mercury Service You May Need—Factory Trained Mechanics.

## WILLIAMS MOTOR CO.

PLAINVIEW - TEXAS 21-4

## NEED AN EXTRA ROOM?

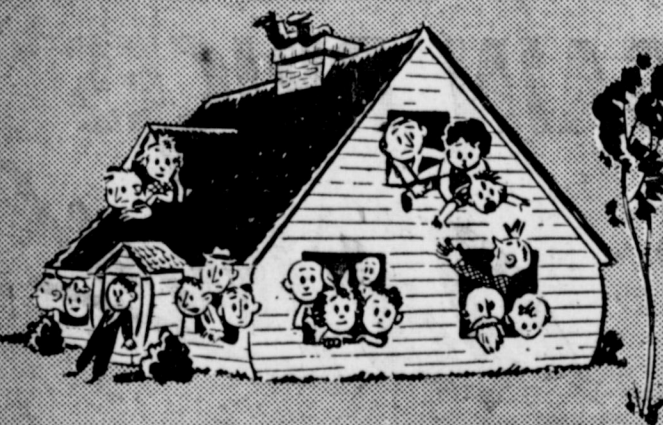

WE HAVE THE MATERIALS YOU NEED FOR REPAIRS OR ALTERATIONS. SEE US

## REPAIR LOANS

36 Months 5% Interest

Any Kind Of Repair or Addition To Your House

New Garages, and Out Houses of All Kinds — Dairy Barns, Implement Sheds

Your Home Does Not Have To Be Clear

IMPORTANT NOTICE  
No Down Payment Required

## CHAS. L. LENAU LUMBER CO.

PHONE 122

WE DELIVER



## New Plains Fertilizer Industry In Plainview Is Now In Operation

A new Plains fertilizer industry is taking shape in Plainview, where the Rowland Co. has announced completion of a new \$20,000 plant for the manufacture of ALL-CROP NITROW, the trade name of a 25% Nitrogen low-cost liquid fertilizer. With its daily capacity of approximately 20,000 gallons of NITROW, the Rowland Co. plant will help to overcome the local shortage of nitrogen fertilizer. In liquid form, NITROW is ready for application through irrigation water to growing cotton, maize, and other area crops.

The importance of nitrogen as a plant food has long been recognized. For higher yields, better quality, and earlier maturity, nitrogen is a most essential fertilizer component. This has been repeatedly evidenced by the big increases in yields of crops following alfalfa and other nitrogen-producing legumes. Other plant foods, particularly phosphorous and potash, must be added from time to time to keep the soil in proper balance, but nitrogen is the responsive factor in all types of plant life. Ammonium nitrate, which is a bagged form of nitrogen fertilizer that corresponds to the Rowland Company's liquid nitrogen fertilizer, is used in the Plains area on sorghums, cotton, wheat, and truck crops.

The liquid nitrogen manufactured in the Rowland Co. plant is made by transferring 83% Anhydrous Ammonia, a nitrogen gas, from an 18,000 gallon storage tank to mixing tanks, where it is combined with water, and passed through heat exchangers to other storage tanks. ALL-CROP NITROW will be distributed to dealers and farmers in 50 gallon steel drums, for application directly to the irrigation water by means of a metering tube placed in the bung of the drum.

It is easier for the farmer to follow his fertilizer distribution down the rows with ALL-CROP NITROW, for, when it combines with irrigation water, it turns the water a milky color and gives off an ammonia odor. The Rowland Co. estimates that the price of this new liquid nitrogen will be thirty-five cents per gallon to the farmer, plus a drum deposit. The product will be handled here by Western Fertilizer Co.

England and Germany a thousand years ago freed murderers if they paid a certain amount of money to the family of the deceased.

year income from our activities," Ashburn told his audience.

"That is what Texas Parade is for, primarily, to bring visitors and industries into Texas," he said.

The speaker advocated that the State Highway Department be authorized to expend some of its money for expansion of tourist travel in Texas.

"The local chambers of commerce can help," he said, "by giving support to the idea of a combined Texas non-profit, non-political publication, artistically prepared and replete with colored pictures of the scenic wonders of Texas."

## 1949 Highway Map Is Ready

AUSTIN, June 3.—The 1949 Texas Highway Map comes off the presses today ready for free distribution by the Texas Highway Department. Showing 31,000 miles of completed Texas highways, over 30,000 miles paved, the map is illustrated with drawings and 30 full color pictures.

A panel is devoted this year to travel attractions in Mexico on the Pan-American Highway, with particular attention given to prehistoric ruins. This highway, which dissects Texas, north to south, now runs to Tuxtla, almost in Central America. Texas will be the gateway state in future travel on this international road.

Complete tables of comparative distances between Texas cities and between state capitals outside of Texas to border points in Texas are given. Mileages from Laredo south to points on the Pan-American Highway are included. A United States road map, showing major national highways, is on the back of the Texas map.

Governor Beauford Jester's message to Texas travelers preface the edition.

### ATTENDS SUMMER SESSION

Glenn Berry, son of Mr. and Mrs. Tom Berry of Muleshoe, spent the weekend here with his parents and returned to Lubbock to enroll again in Tech for the summer session. Glenn is studying electrical engineering.

### VISITED HOLTS

Mrs. J. R. Ward, editor of the Clyde Enterprise, of Clyde, visited her daughter, Mrs. Clyde Holt and family here for the weekend. She was accompanied here by her niece, Miss Irma Wade of Fort Smith, Ark. Her granddaughter Mary Jo Holt returned home with them.

## Water Well Drilling

Estimates on California Irrigation Pumps  
TURN KEY JOBS  
Any Size Hole up to 20 Inch  
50 Yr. Experience  
3 Machines In Operation  
ALL WORK GUARANTEED

K. & L. Drilling Co.

E. H. Kennedy - L. D. Lancaster  
Muleshoe Box 612 Pho. 299-W

## MATHES COOLER

America's Finest Evaporative Cooler

WITH VARIABLE SPEED CONTROL



JUST TURN THE DIAL AND TAKE YOUR CHOICE OF 100 VARIABLE SPEEDS FROM A GENTLE ZEPHYR TO A TORRENT OF AIR!

\$59.95 to \$79.95

## DYER HARDWARE & FURNITURE

GENUINE MAYTAG PARTS & SERVICE

Business Phone 151

Res. Phone 256-J

## 4-H Club Boys In Bug Contest

An entomology team of Bailey County 4-H Club boys took part in the bug contest held at Texas Tech Saturday. County Agent J. K. Adams accompanied the boys on the trip.

Carl White, Jim Prather, Carter Taylor, and Jack Heald composed the team.

The boys, to get ready for the contest itself dealt with 24 specimen species, what they eat on, what damage they can do, what method of control is recommended. Winning team at Tech was to be rewarded by a trip to contests to be held at A. & M. College.

## Mitchell Pastor West Camp School

Rev. E. H. Mitchell has accepted the call as pastor of the First Baptist Church of West Camp and has already assumed his duties.

He comes here from Central City, Ky. Rev. Mitchell was accompanied by his wife and their 9 year old son, who will enroll next year in the Farwell school.

### LEGION MADE \$156 FOR SPONSORING THE CARNIVAL

Ben Richardson Post, American Legion, profited by \$156 from the visit of the carnival here last week. Since everybody was so busy with farming crowds were not large excepting for Saturday night.

### SOCIAL CLUB OFFICER

ABILENE, June 6—James Jennings was recently elected sergeant-at-arms of the Kiwa, men's social club, at McMurry college, Abilene, where he is a student. Jennings is the son of Mr. and Mrs. G. O. Jennings of Muleshoe.

## GREEN

Hospital & Clinic

Muleshoe, Texas

L. T. GREEN, Jr., M. D.  
M. F. GREEN, M. D.

Mrs. Lula Gorrell, R. N.  
Alice Hicks, R. N.  
Winona Blair, R. N.  
Geraldine Green, R. N.  
(Offices At Hospital)

THE MULESHOE JOURNAL, Thursday June 9, 1949

### VISITED SALT LAKE CITY

Mr. and Mrs. Randolph Johnson, and children, Rhonda and Ronnie, returned last week after a six day trip through the northwest, visiting Colorado, New Mexico, Arizona, Utah and Wyoming. They are still telling their friends about the wonders of Salt Lake City, where they spent quite a while seeing the famous sights, including the Mormon Temple and gardens, and Great Salt Lake.

### HERE FROM NEBRASKA

Mr. and Mrs. F. A. Egger, of Roca, Neb., are here to visit with her brother, W. M. Wilterding, and her sister, Miss Dottie Wilterding and with other relatives.

### IS RECOVERING

Cecil Davis, farmer and rancher of south of Muleshoe, who has been in an Amherst hospital of pneumonia, is said to be recovering nicely. He was said to be clear of fever Saturday.

Try A Journal Want Ad.

LUZIER'S  
Fine Cosmetics & Perfumes  
Home In Mornings  
Fashion Shop In Afternoon  
MRS. ERNEST HOLLAND

## GUARANTY ABSTRACT CO.

J. C. BUCHANAN

Phone 356-W

Income Tax Work



Bank Bldg.

Muleshoe, Texas

## WE CARRY A COMPLETE STOCK OF

- COMBINE REPAIRS
- ONE-WAY PLO WREPAIRS
- ONE-WAY PLOW DISC
- CHISELS FOR ALL MAKES OF CHISEL ATTACHMENTS
- SWEEPS 4" to 40"
- UMBRELLAS
- WATER BAGS
- GREASE GUN and FILLERS
- OIL CANS
- TRACTOR LIGHTS
- ALL SIZES STEEL CHAIN
- HACK SAWS
- FILES
- MACHINERY BUSHINGS
- KEY STOCK

## FRY & COX BROS.

A One-Stop Farm Service

Muleshoe, Texas Phone 35



## "PACKS THE SOIL WITH POWER!"

NOW... a new nitrogen from a new plant to make fertilizing easy and profitable! The Rowland Company's new Plainview NITROW plant, shown above, is the answer to this area's nitrogen fertilizer shortage. For the soil's basic nitrogen needs, liquid NITROW contains 25% nitrogen. It is manufactured by combining 83% Anhydrous Ammonia with water, by the process shown above, and is being distributed to irrigation area dealers in 50 gallon steel drums. The price of NITROW is 45c per gallon, plus a drum deposit.

The flow of NITROW down your rows is easy to check, for it gives irrigation water a milky color, and gives off an ammonia odor. You see where your fertilizer is being distributed when you channel NITROW liquid nitrogen fertilizer into your rows. YOU CAN SMELL IT! YOU CAN SEE IT!

The Rowland Company's NITROW is the equal of the best in increasing yield and quality of cotton, maize, wheat, and other crops. From a few drums used on maize last season by a West Texas farmer, yield was so multiplied that 8 rows filled a harvest hopper which took 14 rows to fill without the help of liquid nitrogen. Near Las Cruces last year, cotton that ordinarily made a 2 bale-per-acre stand, made another one-fourth bale when strengthened with nitrogen in the NITROW form. Call or visit us for NITROW today!

## 10 TO 15 GALLONS PER ACRE

LOOK FOR THE DEALER IN YOUR COMMUNITY

Here are dealers already established to serve you with "NITROW". Others are being set up in all irrigation communities. Watch for his announcement in your local newspaper.

The Rowland Co., Plainview  
Rowland and Gordon Co., Lubbock  
Musick Produce, Tulla  
Western Fertilizer Co., Muleshoe  
Associated Growers, Hereford  
Farm Chemical Co., Littlefield  
Ransom Bros. Farm Supply, Levelland  
Olton Mill and Feed, Olton  
Earth Feed and Seed, Earth  
Jack Trimble, Dimmitt  
Farmers Co-op Gin, Amherst  
Darden Implement Co., Anton  
Lindsay Feed and Seed, Morton

Farm Bureau, Portales, N. M.  
Colville and Rentro, Altus, Okla.  
Patterson Grain and Feed, Lockney  
Fuqua-Barber Farm Supply, Floydada  
Kenneth Purcell, Brownfield  
Dale Thurman Farm Store, Tahoka  
Fruit Feed and Seed, Ralls  
Wood and Moody Grain Co., Crosbyton  
Huser Hatchery, Slaton  
Newman Feed Store, Seagraves  
Kemp Feed and Seed, Lorenzo  
Roswell Seed Co., Roswell, N. M.

MANUFACTURED BY THE ROWLAND CO., Plainview

## WESTERN FERTILIZER CO.

MULESHOE, TEXAS



# USE THE CLASSIFIED FOR RESULTS

**WANTED TO BUY**  
Top price for fat hogs and Feder Pigs.  
**CLOVIS HOG CO. Ph. 224**

**SIGNS** — J. E. McWhorter, Phone 211. 23-1tc.  
FOR SALE—3 nice residence lots. Hillcrest Addition. Bill Collins, Muleshoe, Cafe. 6-1tc.  
FOR SALE—Lot 19, Block 1, Muleshoe.—C. R. Gibson, Goodland, Texas. 18-45p.  
FARM LOANS—Will make some choice farm loans. 15 years with 4 1/2 per cent interest. No handling charges except recording of your papers. S. E. Goucher, 1 blk. west of hospital. 23-1tc.  
Wanted—Will take orders for custom made Venetian Blinds. Howard Cox, Cox Radio Shop. 23-1tc.

FOR SALE—2-11-38 Slightly used Firestone Deluxe Champion Tread tractor tires, tubes, mounted at a bargain.—Bass Firestone Store. 3-1tc.  
FOR SALE—Used Gear Drive Pump Heads, Engines, Butane Tanks and Carburetors. Available from irrigation wells being converted to electricity. Call 40-W or see Peerless Pump Division, Muleshoe, Texas. 12-1tc.

WANTED—Farm work with or without house. Howard Griffin Progress. 20-12tc.  
**Read The Journal Want Ads.**

LOANS—Special residents and city loans, city, farm, and 100 per cent irrigation well loans. Low interest, long terms, prompt service. Hamp McCarty and Son, Office in Billy Hall building over George's Bakery. Phone 389-M Littlefield, Texas. 16-12tp.  
FOR SALE—14 x 28 house on 25 x 140 ft. lot. Price \$1,350.—E. K. Angeley office, Clovis Hwy. 15-1tc.

**SPECIAL PRICES**  
On all Radiators. International Farmall Cores \$25 exchange.  
**STOVALL-BOOHER**  
Radiator Sales & Service  
Plainview, Texas 13-1tc

**LOANS**  
CITY - FARM & RANCH  
● 100% Irrigation Loans - Low Interest - Long Terms - Prompt Service.  
**HAMP McCARTY & SON**  
in Billy Hall Bldg.  
Phone 389-M - Littlefield, Tex. 19-12tp.  
FOR SALE—Cheap air conditioner, 20,000 unit. Newly overhauled. A-1 condition. Guaranteed.—See at Jones Farm Store. 19-1tc.  
FOR SALE—Two-piece living room suite for \$75.00. Good condition. See J. C. Barber at the Muleshoe Journal.  
FOR SALE—1947 Ford tractor, planter, cultivator, slip and new fertilizer distributor; also Dodge, 1939 1 1/2 ton truck. See M. L. Jackson at J. & T. Upholstery Shop. 14-1tc.  
FOR RENT—Front bedroom. See Mrs. E. R. Wright. 23-2tp.  
**Read The Journal Want Ads.**

**CLASSIFIED AD RATES**  
The minimum for any classified ad is 35c; 2 1/2 cents per word for one insertion; 1 1/2 cents per word for additional insertions. All classified advertising is strictly cash in advance.

**STORM PROOF COTTON SEED**  
MACHA—old variety tested—re-cleaned—Ceresan treated—Bulk & delimited. Johnnie Graham, Sudan, Rt. 1; Farm & Warehouse 7 mi. south Bula, Texas 21-4tp

**COTTON SEED FOR SALE**  
Cotton Seed and Martin Maize for Planting  
Macca Northern Star Hybrid D. P. L. Half and Half  
No better seed found; Cleaned, sacked and treated; Ginned in quantities; Will pass government specifications to plant anywhere. Also G4 Minneapolis-Moline combine at a bargain.  
**MRS. R. O. HAMILL**  
302 Austin St. Phone 187J  
Levelland, Texas 17-8tc.

**FASHION FROCK DRESS SAMPLES**  
Have arrived in many colors and styles.  
See Mrs. J. B. Burkhead 20-3tp.  
**Appreciation Day Is Saturday**  
FOR COMPLETE UPHOLSTERING bring your furniture and cars to the J. & T. UPHOLSTERY SHOP. Muleshoe, Texas. Seat Covers tailor-made and installed. FREE Pickup & Delivery Service, phone 364-J. Just back of Guinn Body Shop. 22-1tc

**LOANS**  
CITY - FARM & RANCH  
● 100% Irrigation Loans - Low Interest - Long Terms - Prompt Service.  
**HAMP McCARTY & SON**  
in Billy Hall Bldg.  
Phone 389-M - Littlefield, Tex. 19-12tp.  
FOR SALE—Cheap air conditioner, 20,000 unit. Newly overhauled. A-1 condition. Guaranteed.—See at Jones Farm Store. 19-1tc.  
FOR SALE—Two-piece living room suite for \$75.00. Good condition. See J. C. Barber at the Muleshoe Journal.  
FOR SALE—1947 Ford tractor, planter, cultivator, slip and new fertilizer distributor; also Dodge, 1939 1 1/2 ton truck. See M. L. Jackson at J. & T. Upholstery Shop. 14-1tc.  
FOR RENT—Front bedroom. See Mrs. E. R. Wright. 23-2tp.  
**Read The Journal Want Ads.**

**Appreciation Day Is Saturday**  
FOR COMPLETE UPHOLSTERING bring your furniture and cars to the J. & T. UPHOLSTERY SHOP. Muleshoe, Texas. Seat Covers tailor-made and installed. FREE Pickup & Delivery Service, phone 364-J. Just back of Guinn Body Shop. 22-1tc  
**Read The Journal Want Ads.**  
COTTON SEED & MARTIN MAIZE FOR PLANTING. Hi-bred P.P.L. Georgia 1/2 & 1/2. No better seed found. Clean, sacked and treated. Ginned several bales at a time. Will pass govt specifications to plant anywhere. Mrs. R. O. Hamill, 302 Austin Street, phone 187-J, Levelland, Texas. 21-4tp  
FOR SALE—1945 2-ton GMC truck, good condition. 1942 Chevrolet 2 Ton truck priced right. MULESHOE LIQUIFIED GAS COMPANY 23-3tp.  
FOR RENT—Housekeeping rooms. Mrs. Carothers. 24-1tc.  
TOMATO PLANTS—Field Grown Certified Rutgers Seed. Special price for large quantities. See Muleshoe Canning Company. 23-2tc  
FOR RENT—3 room modern house, 1 1/2 bks. E. Postoffice. New. See A. E. Scarborough. 23-1tc.  
FOR RENT—Front bedroom. See Mrs. E. R. Wright. 23-2tp.  
**Read The Journal Want Ads.**

**REAL ESTATE FOR SALE**

● 200-acres good electric irrigation well fair improvements rented this year but rents goes to buyer—this is a real buy at \$100 per acre.  
● 80 acres new irrigation well buy no pump this farm is a bargain if sold at once.  
● CITY PROPERTY  
● Have some real buys in small houses with a small down payment.  
● Three houses to be moved  
● Plenty of good lots.  
● If you plan to buy or build see me about your loan.  
Office in the Peerless Pump Bldg.

**EDDIE LANE**  
Insurance & Loans  
REAL ESTATE  
PHONE 40-W

**VISITING COVINS**  
Mrs. Ollie Woodrum, of Oklahoma City, is here for a visit of two weeks or more with her nice, Mrs. Herb Covin and family.  
**PORTALES LEGION JUNIOR TEAM TO BE HERE FRIDAY**  
Portales, N. M., junior Legion team will be here tomorrow, Friday, afternoon for a baseball game with Muleshoe Legion juniors. The game will be called at 2:30.  
**BACK FROM COLLEGE**  
Here for the summer vacation months is Bill Covin, son of Mr. and Mrs. Herb Covin, student at Oklahoma University, Norman.  
**LOST—One black Jersey Cow** around Progress last Sunday morning. Notify Guy Rakes, Rt. 2. 24-1tp

**Appreciation Day Is Saturday**  
FOR SALE—Used refrigerators, 1-6 ft. Servel, 1-9 ft. Frigidaire, and Coolerator ice box.—Dyer Hardware & Furniture. 24-1tc.  
FOR SALE—One motor bike, run about 300 miles. It cost \$175, will sell for \$100. See Royce Garth at Royce's Cafe. 24-1tc  
FOR SALE—A sink and some cabinet. Mrs. C. R. Farrell. 24-1tp

**TOP QUALITY WHEAT LAND**  
● Half section, well improved. Located West of Bovina, and North of Pleasant Hill. Possession Aug. 1. \$75 per acre.  
● Half section, Southwest of Bovina. Very little improvements. 240 A., in cultivation. 80 A., extra good grass. \$65 per acre.  
● Quarter section, East of Bovina, on pavement. No improvements, \$75 per acre.  
All above land can be irrigated.  
**O. W. RHINEHART**  
Bovina, Texas 24-1tc

**Appreciation Day Is Saturday**  
HOUSE FOR RENT—Modern. Mrs. J. B. Burkhead. 24-2tc.  
FOUND—Billfold. Some money. No papers. Owner identify at Blondy Ray's Service Station. 24-1tc.  
LOT FOR SALE—75x140 feet, Hillcrest addition. Bill Collins. 24-2tp.  
FOR RENT—Nice 3 room apartment. Vance Wagon addition See. L. D. Jones. 24-1tp.  
ALTERATIONS—and sewing. Mrs. J. B. Burkhead. Phone 141. 24-3tp.

## 'SPEEDY' COVIN MOTOR CO.

**NO SPEEDOMETER?** DON'T NEED ANY AT IS MILES AN HOUR MY MOTOR STARTS CLANKING...  
**AT 25 MY WHEELS SHIMMY, AND AT 50 IT DOESN'T BOTHER ME BECAUSE MY CAR WON'T GO THAT FAST.**  
**FRIEND, I SEE WHERE YOU NEED SOME FATHERLY ADVICE.** SPEEDY AGAIN? EH?  
**JUDGE, IT'S ALL SPEEDY'S FAULT. HE TALKED ME INTO TAKING MY CAR TO COVIN MOTOR CO.**  
**FOR REPAIRS AND THEY FIXED IT UP SO PERFECT, FOR SUCH A REASONABLE PRICE. I FIND I CAN WELL AFFORD THE FINES IT COSTS ME TO ENJOY ITS FAST PERFORMANCE.**

**LEGION BOYS SEE GAME**  
Members of the American Legion Junior baseball team had a treat Monday night when they watched Clovis defeat Albuquerque in a West Texas-New Mexico league classic, 5 to 4. Mrs. Clyde Holt and Clyde Bray, Sr., furnished automobiles for the trip. The boys will be given a chance to see another game when the Lubbock Hubbers get back from their current road trip.  
**Try A Journal Want Ad.**

**VISITS AT MASON**  
Mrs. Sam Damron is visiting in Mason with her parents Mr. and Mrs. Eli Jordan and other relatives and friends.

## Bailey County Abstract Co.

Established in 1900  
Muleshoe - Texas  
ABSTRACTS — LOANS  
All Matters Pertaining To Land Titles Given Prompt Attention  
**MRS. LELA BARRON — L. S. BARRON**  
Agent For Kansas City Life Insurance Co. Loans

## Krueger, Hutchinson and Overton Clinic

LUBBOCK, TEXAS  
**GENERAL SURGERY**  
J. T. Krueger, M. D.  
J. H. Stiles, M. D. (Ortho.)  
H. E. Mast, M. D. (Urology)  
A. W. Bronwell, M. D.  
A. Lee Hewitt, M. D.  
(Limited to Urology)  
**EYE, EAR, NOSE & THROAT**  
J. T. Hutchinson, M. D.  
Ben B. Hutchinson, M. D.  
(Limited to Eye)  
E. M. Blake, M. D.  
**INTERNAL MEDICINE**  
W. H. Gordon, M. D.  
(Limited to Cardiology)  
R. H. McCarty, M. D.  
Brandon Hull, M. D.  
**INFANTS & CHILDREN**  
M. C. Overton, M. D.  
Arthur Jenkins, M. D.  
**OBSTETRICS**  
O. R. Hand, M. D.  
Frank W. Hudgins, M.D. (Gyn)  
**GENERAL MEDICINE**  
G. S. Smith, M. D. (Allergy)  
R. K. O'Loughlin, M. D.  
**X-RAY**  
A. G. Barsh, M. D.  
**PATHOLOGY & MICROBIOLOGY**  
M. Gerundo, M. D., Ph. D.  
BUSINESS MANAGER—J. H. Felton

## SAFETY FIRST!

**Here's How You Can Help Reduce Traffic Accidents:**

**FIRST:**  
Drive carefully, observing all traffic ordinances.

**SECOND:**  
SUPER SERVICE

Have your car serviced regularly by expert mechanics. For better service, priced to your liking...

**SEE C. & H. Chevrolet**

PHONE 12 — MULESHOE

**CAR FINANCING** — FARM LOANS  
For Complete Insurance Protection Including Polio See . . .  
**Pool Insurance Agency**  
M. W. POOL, Jr. — LEE R. POOL  
Muleshoe Phone 113 Texas

## HOW YOU WILL BENEFIT BY READING

the world's daily newspaper—  
**THE CHRISTIAN SCIENCE MONITOR.** You will find yourself one of the best-informed persons in your community on world affairs when you read this world-wide daily newspaper regularly. You will gain fresh, new viewpoints, a fuller, richer understanding of today's vital news—PLUS help from its exclusive features on homemaking, education, business, theater, music, radio, sports.  
Subscribe now to this special "get-acquainted" offer—1 month for \$1 (5¢ a week)  
The Christian Science Publishing Society, One, Norway Street, Boston 15, Mass., U. S. A. Enclosed is \$1, for which please send me The Christian Science Monitor for one month.  
Name.....  
Street.....  
City..... State.....

# DeLuxe SEAT COVERS BARGAIN PRICES Act Now

A CAR for every family means seat-covers for every car.  
Here they are, in the best shades, designs and fabrics.  
Come in today and select from our fresh supply. Don't sweat and chafe it out, this summer. Let your dogs, cats and kids have all the car-fun they deserve.  
And While you're in We'll gladly do these other things to insure your summer's safety and comfort.

**AND SOME OTHER THINGS TO THINK OF**  
While you're with us let us overhaul you for good Spring and Summer going.  
● We'll change your oils and greases,  
● We'll adjust your brakes,  
● We'll tune your engine,  
● We'll scrub and clean you,  
● We'll align your wheels.  
We'll do everything that's needed.  
**DON'T DRIVE WITH YOUR FINGERS CROSSED**

## ARNOLD MORRIS AUTO CO.

PHONE 111 MULESHOE  
**DODGE · PLYMOUTH**  
Dodge "Job Rated" Trucks



## Rainbow Girls On Trip To Ruidoso

Members of the Rainbow Girls of Muleshoe and their adult sponsors left Monday morning for a few days outing in Ruidoso.

Girls in the group were: Janice Jordan, Kay Malone, Gay Sanders, Sondra Wagon, Jo Addine Wagon, Jay Ann Wyr, Dixie Lee Jennings, Billy Maragret Collins, Bobbie Collins, Mary Martin, Kathryn Norwood, Emily Jarnigan, Pat Lane, (Miss Lou Bowen, Dolores Locker, Pat English, Jerri Nell White, Pat Broyles, Francis Totten, Peggy Jo Robinson, Mary Jo Wingo, and Marilyn Gupton.

Sponsors accompanying the girls were: Mrs. Ross Goodwin, Mrs. Thurman White, Mrs. Vance Wagon, Mrs. Roy Jordan, and Mrs. Ernest Locker.

## TOURING GREAT LAKES AND CANADA

Miss Joyce Evans, left Friday for a months vacation to the Great Lakes and Canada. Miss Evans is the daughter of Mr. and Mrs. L. E. Evans, she has been employed in Amarillo and Denver, Colorado the past three years and has recently moved back to Muleshoe.

## UNDERWENT OPERATION

Mrs. T. Thurman, of Route 1, underwent an operation at Amherst Hospital, May 31 and is recovered sufficiently that she will be brought home the latter part of the week.

## BRIDGE, 42 TOURNAMENT IS SET FOR JUNE 17

The American Legion auxiliary is sponsoring a bridge and 42 tournament to be held here the evening of June 17 at 8 o'clock, in the American Legion home.

Tickets are now on sale at 50 cents each. Those who do not have the opportunity to buy a ticket may obtain one at the door that night.

## TO ILLINOIS

Mrs. Babe Barbour has gone to Quincy, Ill., for a visit with her parents and other relatives.

## FISHED FOR TROUT

N. H. Greer and son, Bobby, joined the Julian Lenau and Dr. A. E. Lewis families for a few days of fishing near Cowles, N. M., where the latter two have cabins. Mr. Greer reported catching a few nice trout and he and Bob are planning new excursions soon.

## Pleasant Valley

Miss Nan Allison, daughter of Mr. and Mrs. Oscar Allison, is spending the month of June with her grandparents, Mr. and Mrs. Sam McKinstry, of Hagerman, N. M.

Sam McKinstry returned home with the Oscar and Harold Allisons who were at Roswell for reburial services of Wiley Grizzle, Jr. Mr. McKinstry will be at Muleshoe for only a few days.

Mr. and Mrs. George Howard of Littlefield visited in the J. E. Dulin home Wednesday afternoon.

Mr. and Mrs. Clyde Bagwell of Colorado City, Mr. and Mrs. Hulen Bagwell of Rotan, and Alton Bagwell of Lamesa had dinner in the E. K. Angeley home on Sunday.

Mr. and Mrs. Clyde Bagwell are uncle and aunt of Mrs. Angeley.

Mrs. E. K. Angeley, Ken, Ronnie, and Bonnie Pat saw the rodeo in Clovis Saturday night.

Mrs. A. J. Moffitt and baby spent last week visiting her parents at Glen Rose, Texas. Her sister, Melba Jo, came home with her for a few days visit.

Mr. and Mrs. O. W. Corley spent Monday night with his brother at Petersburg.

Mr. T. G. and Mrs. J. E. Dulin were in Lubbock Monday on business.

Jim Bickel is home from school. He will return to Tech this fall.

W. A. Stevens is in the Green Hospital in Muleshoe. Elmo Stevens, a son, is here from Red Bluff, Calif. Deon Stevens, another son, is here from Albuquerque.

## 97-TON ATOM SMASHER

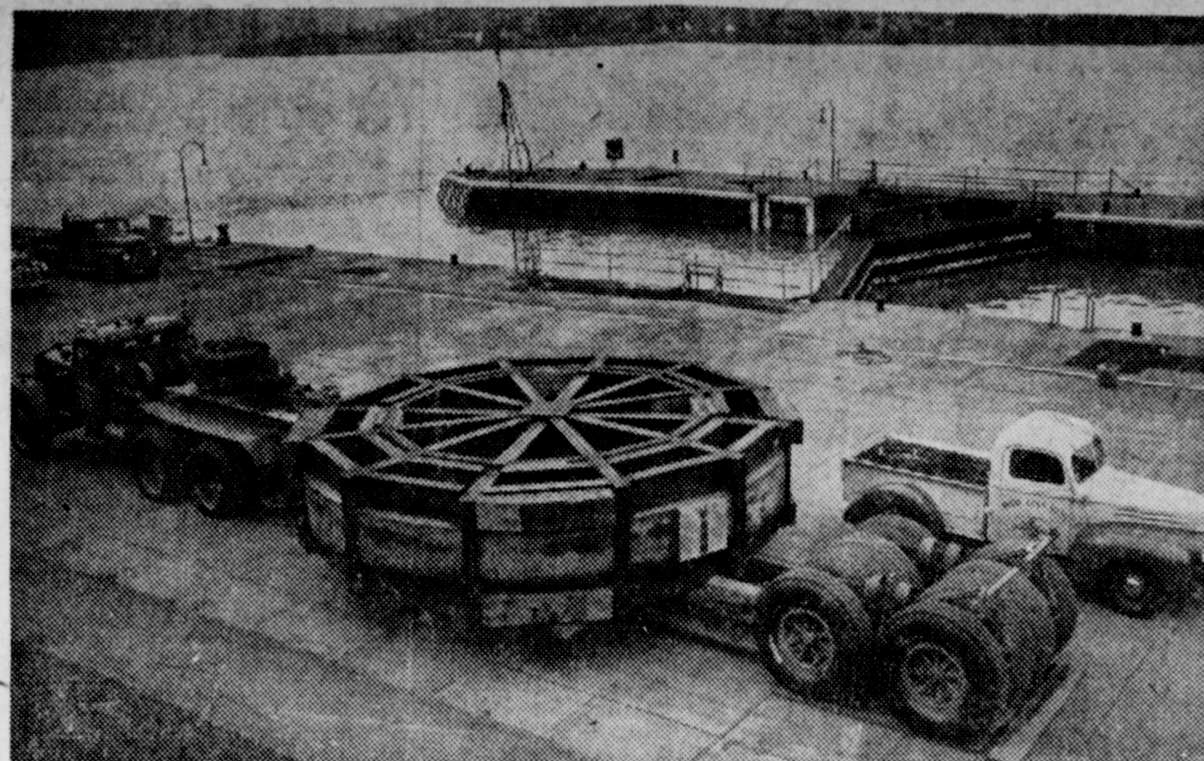

THIS ATOM-SMASHING coil may also have its place in trucking history, too. After many months of controversy because of its weight—97 tons—the coil was delivered to Carnegie Institute of Technology's Nuclear Research center at Saxonburg, Pa. The coil was wound in Brooklyn Navy Yard as the Bureau of Naval Research's contribution to the atomic research program. But highway commissioners blocked overland delivery, forcing a 3600-mile water voyage via the Gulf of Mexico, the Mississippi, Ohio and Allegheny rivers. Despite claims of highway experts that such heavy loads would crush the Pennsylvania roads, Pittsburgh papers reported: "the coil, carried on I-beams equipped with heavy-duty 1400x24 General tires, was trucked 33 miles from the Kittanning, Pa., locks to Saxonburg, Pa., without damage to the highways. Most of the highways traveled were secondary roads, at that." Navy officials, claiming this one of the largest hauling jobs ever undertaken by them, attributed the successful hauling to "proper sized tires and mechanically perfect equipment."

Mr. and Mrs. Jack Epps, Starling Jackson, Jr., and Jackie Dulin attended the rodeo in Clovis Friday and Saturday nights.

Frankie Moffitt is spending this week with an aunt and uncle, Mr. and Mrs. H. E. Smith at Tahoka.

## MOVE BACK TO MULESHOE

Mr. and Mrs. Lester Garth and children, who have been residing in Montebello, Calif., are back at home in Muleshoe. She is a daughter of Mr. and Mrs. H. C. Holt.

## NEIGHBORS PLANTED 160 ACRES FOR SAM SHELLEY

Members of the I.O.O.F. Lodge of Muleshoe and friends gathered with eleven tractors May 11 and planted the 160 acre farm of Sam L. Shelley, west of Muleshoe, who has been under treatment in a hospital.

Furnishing tractors were: Riley Goodnough, O. C. Petree, Jesse Pruitt, Charlie Nix, G. M. Dial, Joe McWilliams, Meris Ottwell, Frank Snyder, Doyn Merriman, and Alton Pruitt.

Members of Muleshoe Roekan Lodge served lunch for the workers.

## I.O.O.F. REBEKAHS HAVE ELECTED OFFICERS

Muleshoe Rebekah Lodge has elected Mrs. Ruby Green as noble grand, and Mrs. Ruthe Anderson

as vice-grand. The Odd Fellows chose C. W. Whalin for Noble grand, and Kenneth Burton as vice-grand.

## HERE FROM DENVER

Mr. and Mrs. Murrel Armstrong of Denver are visiting here with her parents, Mr. and Mrs. J. J. Williams.

## ATTEND CHURCH REUNION HELD SUNDAY AT RULE

Mr. and Mrs. Harvey Bass and children of Muleshoe, Jimmie Bass and family, of Littlefield, attended the annual reunion and homecoming of the Primitive Baptist Church at Rule, held Friday, Saturday and Sunday. Some of the old time members and several ministers were present for the occasion.

## MAKE HOME IN DENTON

Mr. and Mrs. Henry Davis and children, Melvin and Nanell are making their home in Denton during the summer while Mr. Davis is enrolled in North Texas State

College. Mr. Davis is math teacher in Muleshoe grade school. Their address is box 6509, T. C. Station, Denton, Texas, and they would appreciate letters from their friends and students.

## VISIT JENNINGS FAMILY

Mr. and Mrs. T. J. Davis and Mr. and Mrs. J. D. Travis of Ralls visited in the O. N. Jennings home part of this week.

## TOUR NEW MEXICO

Mr. and O. N. Jennings accompanied by Mr. and Mrs. T. J. Davis and Mr. and Mrs. J. D. Travis left Friday for a tour of New Mexico going by way of Ruidoso to Alamogordo and Silver City and back by Cloudcroft. While in Hot Springs they attended the wedding of a son and brother, Mr. Hugh L. Davis to Miss Edith Newman of Idaho. Mr. Davis teaches in Las Cruces and Miss Newman in Hot Springs.

## TO DALLAS ON BUSINESS

Guy Nickels and Johnny Nick-

THE MULESHOE JOURNAL, Thursday June 9, 1949

## Farmers Assured Price Protection On Their Wheat

Farmers in the early-harvested wheat States have been assured price protection for their 1949 crop by announcement of an interim price-support rate, according to B. F. Vance, Chairman of the State Production and Marketing Administration Committee. Final support rates for all States and terminal markets cannot be announced until later, since legislation requires that rates be established at not less than 90 percent of parity as of July 1, the beginning of the marketing year.

The national average of loan and purchase agreement rates for U. S. Grade No. 1 wheat under the

interim program is \$1.93 a bushel, which includes a 3-cent deduction against a possible reduction in the parity price by July 1. The 11 States where this program will be available in specified counties are Arizona, California, Georgia, Kentucky, New Mexico, North Carolina, Oklahoma, South Carolina, Texas, Tennessee, and Virginia.

The three terminals where interim rates apply are Kansas City, Mo., and Los Angeles, Calif., with a rate of \$2.16 a bushel; and Galveston, Texas, with an interim rate of \$2.26 a bushel. The local interim rate for Bailey County is \$1.87 for U. S. Grade No. 1 wheat, per bushel.

Adjustments in the announced rate, based upon the final rates for wheat price support, will be made when final settlement is made.

## CONDITION IS IMPROVED

A. E. Ward returned home Saturday from Grand Prairie where he had been taking treatments the past six weeks. His condition is greatly improved.

# SEWING MACHINE REPAIRS

WE REPAIR ANY MAKE MACHINE AND STOCK MACHINE PARTS

## FURNITURE & CAR UPHOLSTERING

WE HAVE NEW MATERIALS TO SHOW YOU

# McCORMICK'S

Next Door To Phone Office—Morton Hiway  
PHONE 170 MULESHOE

## HAIL INSURANCE

SEE US FOR INSURANCE ON ALL YOUR GROWING CROPS

IF IT'S WORTH OWNING IT'S WORTH INSURING

## Pool Insurance Agency

PHONE 113

MULESHOE

## PRICES ARE Going Going Going DOWN

FRIDAY & SATURDAY SPECIALS AT BENTON FOOD MARKET

TOMATO JUICE, Curtiss, 46 oz. .... 21c

CORN, No. 2 Excello Golden Cream Style ..... 10c

FLOUR PACKARDS 25 POUNDS \$1.59

SPRY, 3 Pound Tin ..... 84c

TOMATOES, No. 2 2 For ..... 25c

PRESERVES PURE APRICOT KIMBELL'S 2 POUNDS— 39c

FACIAL TISSUE, Charmin, 200 ..... 18c

ALL MEAT

FRANKS, lb. .... 39c

HAM HOCKS, lb. .... 39c

BACON, Morrell Sliced Pound ..... 45c

STRAWBERRIES, Frozen, Colonial, lb. .... 45c

COFFEE, Maxwell House, Pound ..... 51c

DOG FOOD, Red Heart ..... 13c

## MEATS

DRY SALT, lb. .... 19c

## BENTON FOOD STORE

PHONE 65

WE DELIVER

MULESHOE

# WHEAT STORAGE

The Government Has Moved Out The Loan Milo To The Extent That We Have . . .

## 200,000 BU. SPACE

For Your Wheat In Our Elevator And We Feel That By The Time Harvest Gets Started Good, We Will Have Arrangements For An Additional 200,000 Bushel Storage.

IT IS OUR AIM TO TAKE CARE OF THE WHEAT GROWERS IN MULESHOE TRADE TERRITORY

Our Policy This Year Will Be The Same As In The Past—

WE WILL STORE OR BUY YOUR GRAIN

## KING BROS. GRAIN & SEED CO.

Muleshoe, Texas

H. D. KING

PHONES 134 - 350

ROBERT KING



"MAKE HAY WHILE THE SUN SHINES" ...

## Farmers Are Advised To Cut Their Hay At The Proper Time Of Year

COLLEGE STATION, June 3—The old proverb goes "Make hay while the sun shines." That's fine, says E. A. Miller, extension agronomist of Texas A. & M. College. But he reminds Texas Farmers not to let the sun shine too long on the hay.

There's a "best time" to cut every kind of hay. When to cut depends on what hay crop is harvested. If any hay is left too long before cutting, it becomes coarse and loses much of its feed value, especially the protein. Prairie grass, for example, can generally wait until there's time and labor available. But even with prairie

grass, you can't wait too long, because it—like the rest—will lose quality, Millers says. Sudan and Johnsongrass can be cut as soon as the first seed head begins to form, or even a little earlier to get the full benefit of high quality, protein-rich hay. Cowpeas should be left until the first pods start to ripen.

Sweet clover cut for hay should be cut before the stems get tough and woody—before it blooms. And don't forget to leave five or six inches of stem on the sweet clover so there'll be enough to grow another cutting or two. Alfalfa hay is ripe for harvest when the field is one-tenth to one-fourth in bloom—or when the young shoots begin to show up at the base of the plants.

If you're growing alfalfa in a field for the first time, it's a good idea to let the crop go to seed—or at least to full bloom stage, Miller points out. Legume hay—alfalfa, the clovers and cowpeas—must be raked into rows before the leaves shatter. Grass hay may be left in the swath until fairly well cured. If pickup balers are not handy, stack the hay in haystacks when sufficiently cured.

The two important processes in hay curing are loss of water—from about 75 percent to 15 or 20 percent—and the chemical change known as "sweating" or fermenting. It is during this swarthing process the hay develops an aroma and becomes more palatable, Miller says.

One of the most important things about the hay curing pro-

## High Speed Cotton Choppers Are Now Used On Early Crops

COLLEGE STATION, June 3—The rotary hoe is doing a speed up job of cotton cultivation, especially in West Texas and the Plains area. Fred C. Elliott, extension cotton work specialist of Texas A. & M. College, says it works best on the young cotton seedlings in getting rid of the grass and weeds early, the cheapest time to do it.

The main advantage to the rotary hoe is that it speeds up cultivation of early growing cotton. Later on, as the cotton gets taller, this weeding machine doesn't work so well because the plants outgrow it. So the cotton farmer turns to his own methods of hoeing.

With all the spring rains farmers got the past months, they're growing a pretty good crop of weeds right along with their cotton. Hand hoeing costs quite a bit, but the rotary hoe cuts hoeing costs down, Elliott says. A common mistake with rotary hoe owners is not operating fast enough. Most of the time a farmer figures he's tearing the seedlings up if he goes too fast. Not so with the rotary hoe.

There are a couple of things to remember when using this machine, Elliott reminds. First, don't set it any deeper than enough to break the crust of the soil. The shallow picking action of the picks pulls up the tender weeds and in the wind and sun. The best time to do the job is about a week after a rain.

And second, the best operating speed for the rotary hoe is between six and eight mile per hour—at least four and a half mph, running in third gear. By keeping the bed flat, you'll avoid throwing seed and grass around the cotton seedlings. It's a good idea to delay "dirting" the cotton until it gets a good start, Elliott concludes.

## Moth's Eat Other Materials Besides Wool Says Expert

COLLEGE STATION, June 3—Most folks figure when they protect their woolen winter garments from moths, the job is done. But wool isn't the only item on the moth menu. It also includes animal hair, fur, feathers and any articles made from these materials.

Now comes the time of year to store the winter woollens so that moths won't make a feast of them while you're in cottons and rayons. Mary Routh, extension clothing specialist of Texas A. M. College, suggests checking the out-of-the-way floor cracks and baseboards where woolen lint and hair may have collected. Such places are often fertile breeding places for moths. So you might get them all out at one time while you're busy putting the woollens in storage.

Clean out the clothes closets and spray the walls, woodwork baseboards and shelves with DDT. About a half pint will be needed for the average sized closets. Miss Routh suggests using a residual oil spray, since the water spray leaves a white deposit where it's applied.

The residual sprays are effective over a period of months in killing insects that come in contact with the closet surface. Space sprays last only a short time.

DDT solution may be sprayed lightly on woolen clothing without injury to the fabric. It's also good for protecting clothes hanging in closets. Moth balls, flakes or crystal are advised for clothes stored in tight bags, trunks or other containers where a fumigating effect is desired, Miss Routh concludes.

## Texans Ask Truman For Grain Storage

WACO, June 1—J. Walter Hammond, President of the Texas Farm Federation, today went straight to the president of the United States with his fight to provide Texas grain producers with ample storage which would spare them the loss of millions of dollars on the 1949 crop. Hammond dispatched a telegram to President Truman after the price of wheat dropped to \$1.55 in the area where harvest is underway.

"I have made an appeal to all other sources for help to no avail," Hammond told President Truman. "Gravity of situation and urgency for immediate action would justify unusual procedures and this appeal for consideration by the president."

"The grain harvest has started in Texas," Hammond said in his telegram to the president, "and producers are faced with prospects of losing millions of dollars because of acute shortage of approved storage necessary to producers in securing government loans. Carry-over of grains from last year and failure of Congress to give Secretary authority to acquire storage partly responsible for the alarming situation. Matter further complicated by refusal of elevators to accept wheat for government loan although there is ample storage for wheat being bought by elevators at \$1.55 a bushel. Farmers confronted with same problem during 1948 harvest which resulted in loss of millions of dollars. Situation more critical now. Farmers insisting that relief be given."

## Rainfall Sunday Night Was .40 Inch

The cloud that brought amounts of rain to much of Bailey County Sunday evening held a small tornado that demolished a small airplane hangar at Clovis. Seven planes were damaged.

Rain here was preceded by a strong, cool, northerly and westerly wind that blew in strong gusts. At Muleshoe precipitation that evening was .40 inch. The rain was heavier west of Muleshoe, lighter

east of the townsite. Clovis had 1.25 inches. Ross Goodwin who farms a few miles west of town reported rain in their neighborhoods was heavier than at Muleshoe.

Try Journal Classified Ads. They buy, sell and trade.

**ELECTRICIAN**  
DAVE COULTER

## More Pipe Lines for ...

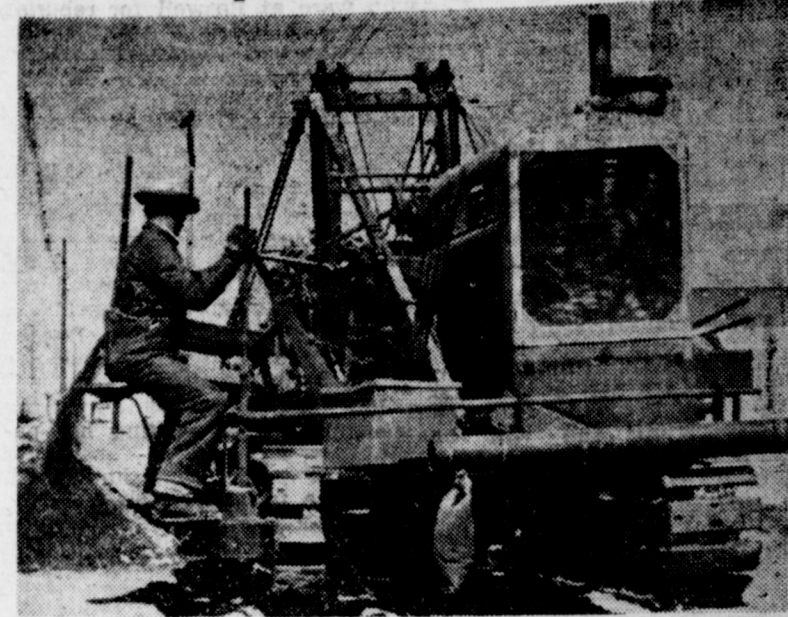

## Good Gas Service

Over 40 miles of new transmission and distribution pipe lines have been installed by West Texas Gas Company this year. Many more miles of new lines will be installed before the end of 1949.

Many of these new pipe lines, all of which are designed to maintain good gas service, replaced smaller lines. Other new lines were extensions to serve new customers and others were designed to transport natural gas to cities and towns West Texas Gas Company serves.

The installation of pipe lines is but one of many functions of West Texas Gas Company.

This year we will invest over \$2,225,000.00 in new facilities... all of which are designed to maintain good gas service, high in quality, low in price... the best bargain in your family budget.

*West Texas Gas Company*

HELPING BUILD WEST TEXAS SINCE 1927

**Farley Insurance Agency**  
JOHN H. FARLEY, Owner

- General Insurance
- Real Estate
- City & Farm Property

Res. Phone 242-W  
Office Phone 375-W  
OFFICE  
Over Muleshoe State BANK  
Muleshoe - Texas

SEE US FOR ALL KINDS OF  
**CERTIFIED FIELD SEEDS**

We Also Carry A Complete Line Of  
NON-CERTIFIED FIELD SEEDS

**S. E. CONE GRAIN & SEED**  
ROY JORDAN, Manager  
Phone 3 Muleshoe

### LOCAL GIRL ELECTED

ABILENE, June 6—Maurine Wilterding, daughter of Mr. and Mrs. Marvin Wilterding, Route 1, Muleshoe, has been elected vice president of the Volunteers at McMurry College, Abilene, where she is a student. The Volunteers is an organization of girls preparing for full-time service in the church. As vice president, Miss Wilterding will be responsible for the programs of the bi-monthly meetings of the organization.

ness is getting rid of the hay moisture as quickly as possible and still keep the green hay color. In the humid sections of Texas drying hay in barns with artificial heat is important if you're going to produce a high quality hay with plenty of vitamin A, concludes Miller.

### Soil Conservation District News

Soil Conservation Service technicians assisted in laying out ditches for watering row crop land on farms owned by G. T. Maltby and Claude and Virgil Nowell.

B. H. Wagon, W. H. McGee, and Charles and Julian Lenau have been assisted with their row direction.

Topographic surveys have been completed on farms owned by G. V. Coker, D. C. Roberts, Wm. H. McGee, M. P. Green, L. O. Norwood, Ernest Kube, and C. R. Mayhugh. These surveys will be used in planning and laying out improved methods for the application of irrigation water.

### WINS TURTLE RACE

Miss Barbara Melton and Miss Melvin Lee Haun spent the past week visiting their sister and aunt, Mrs. David Gosner, of Melrose, N. M. While there they journeyed to Clovis in time for the turtle race and Miss Barbara's turtle, Tonky, won first place at Asphalt Downs.

# KEEP COOL WITH CLEAR-VUE AIR CONDITIONER

- Handy Motor Control
- Die-Stamped One-Piece Front
- Adjustable Air Louvers
- Removable Non-Sag Water Pads
- Adjustable Non-Clog Water Troughs
- Adjustable to Any Window

The new Clear-Vue air conditioner is your answer to real comfort. It makes your home a delightful place to live on hot stuffy days—there's an abundance of cool "filtered" fresh air directed in currents to suit all occupants. The Clear-Vue will cool the average size home. Equipped with a beautiful aluminum front and easily adjustable louvers. It can be easily installed in any home. Will not mar building interior or exterior.

**MULESHOE LIQUEFIED GAS COMPANY**

PHONE 125 MULESHOE

The new home of "Lubri-tection"

## AN INVITATION to visit America's newest and most modern motor oil plant

There are going to be "big doings" at Kansas City, Kansas, June 21st and 22nd, when Phillips' great new motor oil plant holds "open house" for American motorists.

You and your family and friends are invited, if you can possibly be there.

There'll be guided tours and refreshments, and you'll get an exciting "eyeful" of what Phillips has done to make possible finer lubricants for today's cars.

You'll see motor oil scientifically packaged by new precision methods. You'll be thrilled by new high speed conveyors and miraculous new machines that turn out up to 250 cans of oil a minute. You'll see special automatic blenders that maintain exact standards of uniformity and purity.

Come and see this new home of "Lubri-tection", where Phillips blends finer motor oil to give your car lubrication plus engine protection. Remember the dates... June 21st and 22nd... at Kansas City, Kansas. Any Kansas City Phillips 66 Dealer can give you directions for reaching the plant.

P. S. If you can't be in Kansas City June 21st or 22nd, why not pay us a visit the next time you're in our part of the country? You'll always be welcomed

Lubricate for safety every 1,000 miles



## Softball Tourney Set At Progress

Sunday afternoon beginning at 2 p. m. West Camp will play the Progress softball team in Progress for the championship of an invitation tournament which started at Progress last Sunday afternoon.

The teams are playing a sudden-death tournament with the losers automatically being out of the running.

Last Sunday West Camp won a close game from Muleshoe by a score of 13 to 12 while Progress swamped the Lariat Lutherans by a score of 32 to 10.

A large crowd was on hand for the games last Sunday afternoon and many more are expected to be on hand to witness the play-off between Progress and West Camp this coming Sunday.

Winner of the tournament will receive ten dollars worth of sporting equipment from the Johnson store in Muleshoe.

All-Team Men Named  
Men who have been selected

## Music Lessons

If your child is in the second grade or above, now is a good time to start them in piano.

**Geo. L. Moore**  
Gen. Delivery  
Muleshoe, Texas

## EXPLOSION — FIRE — HAIL

YOU MAY BE NEXT

See Us For The Protection Policies YOU NEED.

**BOBO INSURANCE AGENCY**

Phone 97 Muleshoe, Texas

TODAY'S BEST BUY!

# NORGE

BIG 8-CUBIC-FOOT REFRIGERATOR

with **Self Defroster**

Today AT A NEW LOW PRICE

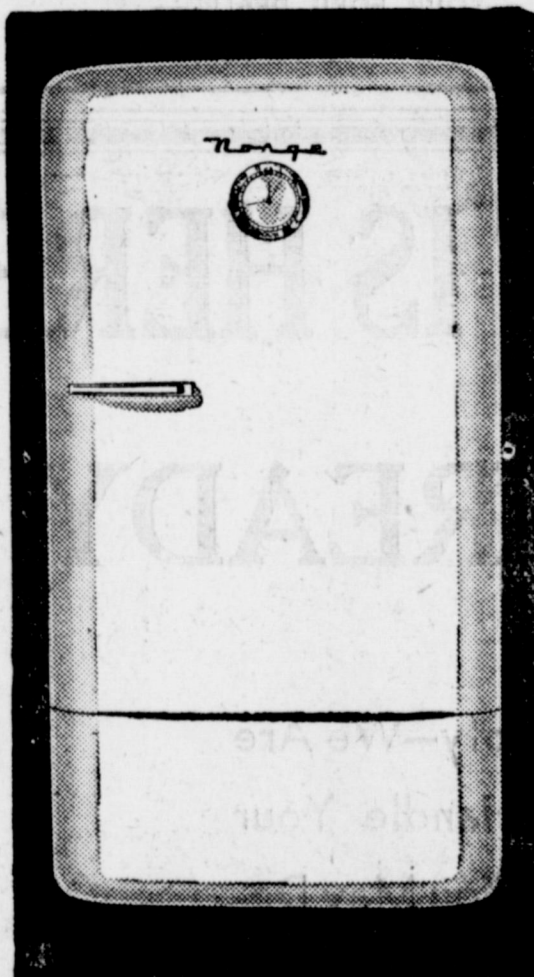

MODEL SR-849

### LOADED WITH FEATURES

- Automatic Defrosting
- Rollator Coldmaker
- Meat-Storage Coldpack
- Wide Side Freezer—27-cu. capacity
- Fold-Away Shelf
- Cash-Paid Bottle Storage
- 14 Sq. Ft. of Shelf Area
- 4 Easy-Out Ice Trays
- Sliding Hydraulic
- 5-Year Protection Plan

SEE NORGE BEFORE YOU BUY

## SPECIAL THIS WEEK

FUEL PUMP **\$2.98**  
GUARANTEED FOR FORD, MERCURY, CHEVROLET — ONLY

FRAM Replacement Cartridges **95c**

# Johnson-Pool

Tire & Appliance

PHONE 231

MULESHOE

## MULESHOE EDGES PAST SUDAN 10-9; NOW IN SECOND PLACE

### WTSC Announces 1950 Schedule

CANYON, June 3 (WTNS)—The Chinese have a saying, "it is later than you think."

What has that to do with this story?

Just this: Football season will be here before you know it, and when that time comes you may find yourself wishing to heck you had chosen reserved seat tickets for the West Texas State College Buffalo's home game.

You can avoid such a disturbing experience by ordering your tickets now.

The Buffaloes will play five games in Canyon as follows:

Sept. 17—East Texas State

Sept. 24—McMurry College

Oct. 8—Texas Western (Mines)

Oct. 15—Houston University

Nov. 12—Hardin-Simmons—day

Coach Frank Kimbrough's Buffaloes were impressive in spring training, as everybody knows by now, and chances are fine for some of the best football thrills ever since in West Texas.

on the all-tournament team are: Bill Garrett, catcher; Allen Stancell, pitcher; Harlan, 1b; "Red" Byrd, 2b; C. E. Gray, 3b; Afton Stancell, SS; Jimmy Mooneyham, RF; Fred Johnson, CF; Odis Pruitt, LF.

MULESHOE JOURNAL

# SPORTS

THE MULESHOE JOURNAL, Thursday June 9, 1949

## Dusette, Demchuck To Meet Curtis And Bruckman In Mat Go Here Saturday

Saturday night two more new faces will appear in the local wrestling bouts which are being sponsored here every week by the JayCees.

George Dusette, Boston, Mass., known as the "Boston Strong Man" will meet George Curtis, Vicksburg, Miss., heavyweight champion of that state.

George Curtis has made several appearances in the local ring and is well known to all the local fans. His opponent, George Dusette will be making his first appearance in the local ring and according to some of the JayCee officials, "he is a very good wrestler with a reputation of being a rough and rugged and full of fight."

In the second bout of the double main event, Johnny Demchuck, another newcomer to the local ring, will meet George Bruckman who has made one or two previous appearances here.

This bout is the feature bout of the double main event. All the local fans know Bruckman's technique and know that he is capable of putting up a good fight against anybody. The newcomer, has a wide reputation of being a fast-moving, rough and tough, but clean wrestler who is a hard man to beat and is respected by all of his opponents.

However this bout is expected to be one of the best ever staged in the local ring and a large crowd of fans are expected to be on hand to witness these events Saturday night.

WHERE THERE'S A WELL, THERE'S A WAY!



Peerless DEEP WELL TURBINE PUMPS With Right Angle Gear Drive

Here's a crop booster you can depend on. It's a Peerless Deep Well Turbine Pump, equipped with a Peerless Gearturbo (right angle drive) head. The Peerless Gearturbo right angle drive is the best yet for connecting a horizontal engine to a vertical pump shaft. The Gearturbo gives farmers and ranchers a sure means of pumping needed water where there is no electricity for power, or where auxiliary power from gasoline, natural gas, diesel engines is desirable.

RAINFALL CAN'T DO IT ALL!

Peerless deep well turbine pumps deliver water in capacities from 15 to 30,000 g.p.m. with lifts as high as 1000 feet. Gearturbo drives are available from 1 to 300 H.P. Gearturbo is interchangeable with vertical electric motor.

**Peerless Pump Division**

Food Machinery & Chemical Corp. Phone 40-W North Main Muleshoe

See Us For An Installed Price On RHEEM

## AIR CONDITIONERS

Available Now In 1800 2500 - 3500 Capacities

WHEN YOU THINK OF PLUMBING AND PLUMBING SUPPLIES THINK OF

# LAMBERT PLUMBING CO.

1322 NORTH MAIN PHONE 96 MULESHOE

## Springlake To Play Here Sunday

The Muleshoe nine edged by Sudan last Sunday afternoon by a score of 10 to 9 to go into second place in the league and there is a possibility that they went into the lead as they were only one-half a game behind the league-leading team.

If Springlake defeated Anton Sunday (the outcome of the game was not known here) afternoon then that would put the local boys out in front.

The starting batteries for the two teams Sunday were White and Lumpkin for Muleshoe and Montgomery and Eddins for Sudan. Howell pinch-hit for White

Sunday afternoon at 2:30 p. m. the local baseball nine will meet the Springlake crew on the local diamond. This is the second time for these two teams to meet this season. In their first encounter which was played at Springlake, Muleshoe dented the Springlake nine 17 to 2.

However the Springlake crew has improved considerably since the Muleshoe nine met them and a very good game is expected for Sunday afternoon.

In the fifth inning and Totten relieved White at the mound and Wallace shifted from third base to relieve Totten in the ninth to finish the game for Muleshoe. Montgomery went all the way on the mound for the Sudan nine.

Sudan took an early lead in the game scoring one run in the second inning. Muleshoe tied the ball game up in the third inning by scoring one run and Sudan came back in the fourth inning to score three runs and held the Muleshoe nine to only one run and took a two run lead, but the local nine came to life in the fifth to score another run and made two more runs in the sixth to go out in front 5 to 4. The Muleshoe boys held the Sudan nine scoreless in the fifth, sixth and seventh innings, but Sudan came to life in the eighth inning and brought in three runs across the plate and went out in front, but this was short-lived as the Muleshoe lads sent four men across home plate in the bottom half of the same inning putting them out in front by two runs. In the ninth inning the Sudan nine tied up the ball game 9-9, but the Muleshoe lads pushed another run over the home plate in the bottom half of the ninth to win the ball game.

White got five strikeouts, walked six, and allowed only three hits. Totten registered three strikeouts, walked one man and allowed no hits. Wallace registered two strikeouts, walked two men and allowed no hits.

Montgomery, pitcher for Sudan, registered nine strikeouts, walked

According to all reports the game between the Sudan nine and the Muleshoe nine was a game packed full of thrills and excitement from start to finish with the local boys finally coming out on top 10 to 9.

Last Sunday we saw a very good game between Levelland and Tahoka in the Oil Belt League. Tahoka won the game by six runs. However the game was a close one all the way until the bottom of the eighth inning when the Tahoka boys clouted the ball around the ball park, bringing in four runs and sewing up the ball game.

Of course it is too late this season to think about working out any kind of a play-off between the two leagues, but we would like to see the leagues get together next season.

Both leagues could work out a schedule which would end the season a little earlier thereby giving time for the winners of the Oil Belt League and the Capitol League time to play for the pennant. . . . The pennant or what we don't know, but we still think it is a good idea.

urday night at the local high school gym.

Last Saturday night Dory Detton made good his claim when he defeated George Bruckman who he had challenged after the bouts here two weeks ago. Detton's partner in the tag team match also came through by beating Steve Nenoff who had teamed up with Bruckman for the bout.

In the opening preliminary bouts last Saturday night, Detton and Bruckman fought to a tie but Estes won over Nenoff.

Balk Estes will be the third man in the ring here next Saturday night.

Remains of stone-age cakes, made of coarsely-ground grain, were found in the Swiss lake-dwellings.

Fish is an important item in the livelihood of the working classes along the Spanish coast.

Perching birds travel from 29 to 37 miles an hour.

six men and allowed nine hits.

Runs made for Muleshoe were credited to Howard, 4; Gray, 2; Lumpkin, 1; Clement, 1; White, 2.

Runs made for Sudan were credited to: H. Engle, 1; Montgomery, 1; J. Eddins, 2; A. Martin, 1; C. Hill, 1; B. Eddins, 2; Bellar, 1.

## KARNES CITY FOLKS HERE

Mr. and Mrs. Mutt Porter, of Karnes City, are visiting in the city with Mrs. J. C. Wollard, Mr. and Mrs. Jim Cox, Mr. and Mrs. Gil Wollard. They attended the wedding of Miss Jimmie Wollard and Ben Porter.

## HERE FOR WEEKEND

Mrs. H. E. Maniss and son, Bob, of Colorado City, spent the week end in the city with relatives and attended the wedding of Miss Jimmie Wollard and Ben Porter.

## DR. B. R. PUTMAN OPTOMETRIST

First Door North Sue's Beauty Shop Muleshoe, Texas Phone 342-J

## How's Your Refrigeration?

# HOT POINT

Electric Refrigerators

# Coolerator

Refrigerators & Home Freezers

Now On Display In

OUR SHOWROOMS

Before Garden and Field

Produce Is Ready To

Process Is The Time To

Select Your Refrigerator

**H. S. SANDERS Lmbr.**

PHONE 93

MULESHOE

Make sure NOW of a cooler kitchen this Summer

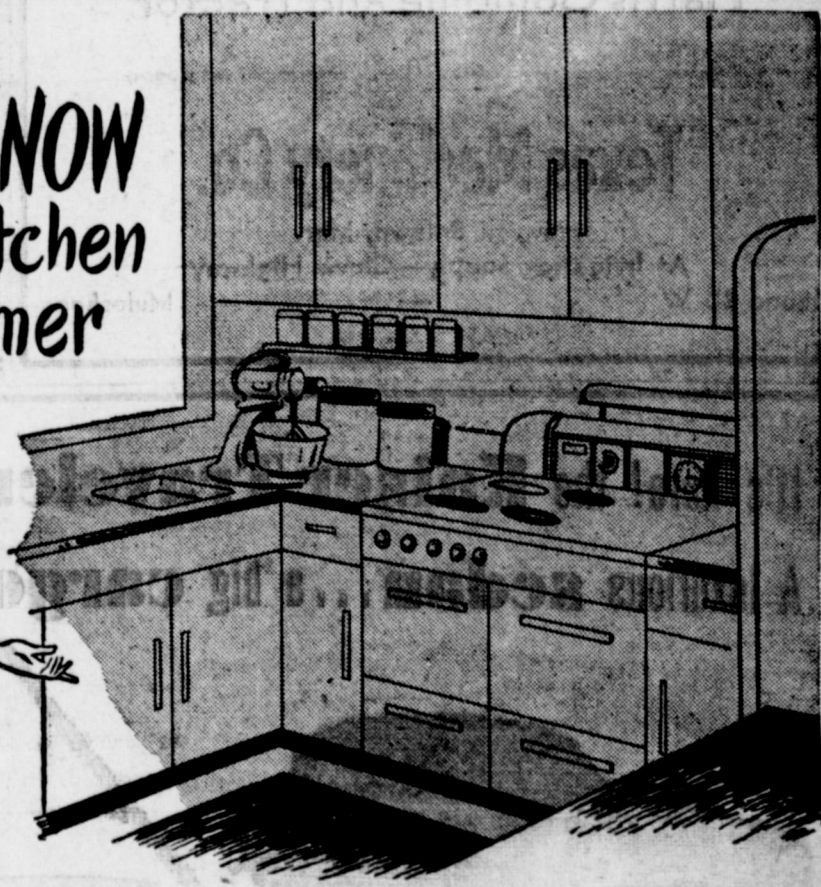

THERE'S no getting around it, the average homemaker spends several hours a day in her kitchen.

With hot weather ahead, it's time now to make sure they're cool, comfortable hours.

One way to keep your kitchen comfortable all summer long, and to make meal preparation easier, is to use more low-cost, dependable electric service.

Use an electric range for the coolest cooking ever, or use dependable electric service to keep foods healthfully refrigerated, to run a mixer, or garbage disposal unit. Or, put an exhaust fan into the kitchen to keep cool air circulating throughout the room.

However you use electricity, you'll be using more of your best budget bargain today... low cost electric service.

# SOUTHWESTERN PUBLIC SERVICE COMPANY

24 YEARS OF GOOD CITIZENSHIP AND PUBLIC SERVICE



### Sheriff's Report ...

Well, Folks, here we are again after so long a time.

Only the past week or so, we have been able to do much law enforcement work as we have been assessing taxes. However in the month of May there were twenty-six arrests made. We had one check violator, one bootlegger, and the rest was of minor violations mostly traffic.

We had two reports of stolen cattle in May, but in both cases the animals were found dead. "False Alarm".

We received a call early Monday morning May 30. It seemed a man had been burglarized. After checking with the man on all he had lost, it seemed the amount was about five hundred dollars.

The man, Mr. C. F. Landon, was only passing through. He had with him two trucks and an automobile loaded on the small truck. He was traveling from Phoenix, Ariz., to Purcell, Okla. He started out driving the van truck and his wife the other. It seemed just out of Phoenix they picked up a hitchhiker and decided to let him drive the small truck and pay his expenses to Oklahoma City, as he was going that way.

Mr. Landon didn't know this

young fellow's name or address. Neither did he ask for any identification, but he was sure his hitchhiker was the man that had got his fine luggage and all of his clothes other than the ones he had on. However he could give us a good description, and we got a good break even though it was some more bad luck for Mr. Landon. The driver had turned the truck over at Portales, N. M. After finding this out, we called the officer that investigated the accident over there, and sure enough, he had his name address and full description. We put all this information on police radios in three states and started out at 12:00 o'clock noon Tuesday after we got a call from our neighboring sheriff Grady Harris at Lubbock, that he had our man in jail with one piece of luggage, nothing like all the stuff that was taken. Buck and myself left immediately for Lubbock. After arriving we were informed the man had not given them any information as to where the other stuff was, but on our return trip we got the information desired and were only a few minutes gathering up all the missing articles. So, with our good luck, splendid cooperation of other peace officers, another case was solved and another violator brought to justice.

Oh, yes, this made us feel good

### 13th JUNE DAIRY MONTH

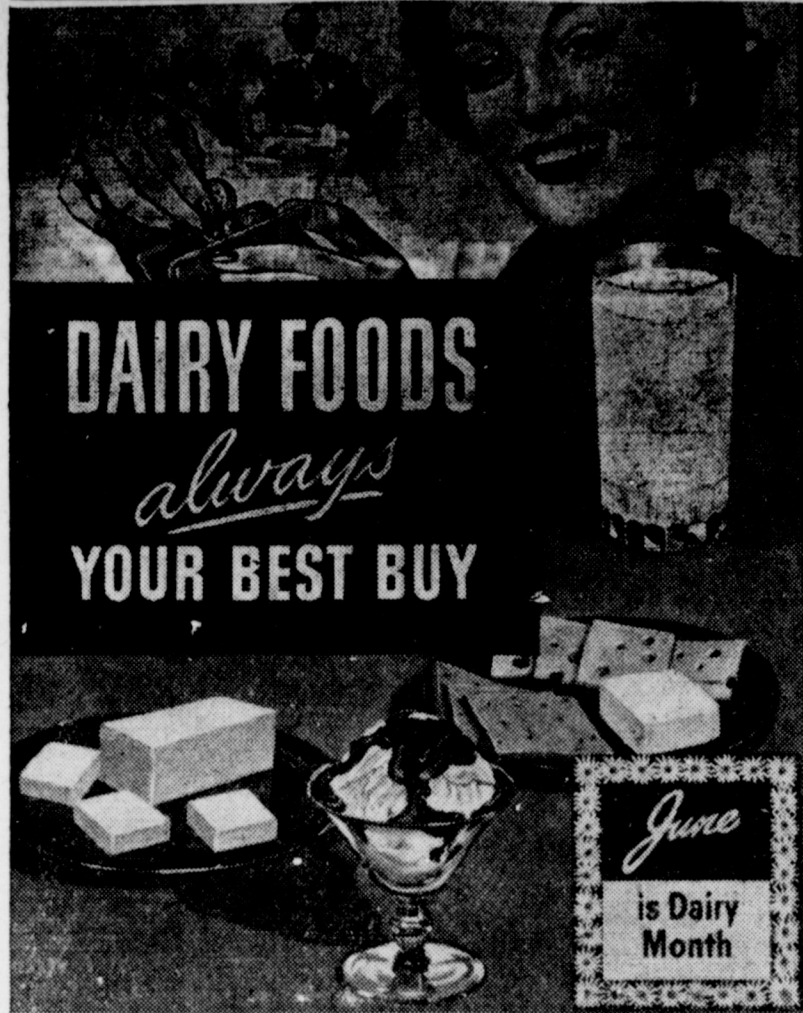

June is Dairy Month from coast to coast. It highlights dairy foods for which housewives spend more than 15 per cent of their food budgets. In turn they get nearly 30 per cent of the food consumed annually in this country.

The physical well-being of every person, old and young, leans heavily on milk and its many products. Take fresh milk and cream, for example, about 60 million quarts are distributed through stores and doorsteps daily across the nation. Today milk consumption alone is 14 per cent higher than before World War II.

Dairy foods used in each home represent an industry that employs full time at least 1,500,000 persons and gives a livelihood to about 10 million people. In addition the industry contributes \$10 billion to national commerce.

—a load off of our shoulders.

Then on Thursday morning, June 2, came a report of another break-in. This time the tool shack at the American Legion building so out we start again with nothing to go on but our good luck, but so far, it hasn't held out so good. However we recovered some where in the neighborhood of half the value of the tools stolen, but our man is still at large. We have a good description of him and even his name, so if he isn't careful, he will be where he belongs before too long—"we hope".

Then Monday June 6, Mr. Joe Embry came in and said some Mexicans had got his small registered bulldog. I went out to see about this deal, but when I got out there the Mexicans no speak English, and I no savvy Spanish, so we couldn't get together. I loaded up one Mexican and came back to town. I looked up Mr. McKee, "Bill", that is. He was with the Custom Service in El Paso and can talk their lingo. Now the dog is back at home and a couple of wet back Mexicans are in jail waiting deportation.

I just hope I can have a place for Bill McKee by fall or before for he is a good peace officer and would be come in handy this fall, dealing with cotton pickers that no speak the English.

Until next time, I remain your Sheriff, Hugh Freeman.

#### CHRISTIAN SCIENCE SERVICE

"God the Preserver of Man" is the subject of the Lesson-Sermon which will be read in all Churches of Christ, Scientist, on Sunday, June 12.

The Golden Text is: "The Eternal God is thy refuge, and underneath are the everlasting arms" (Deuteronomy 33:27).

Among the citations which comprise the Lesson-Sermon is the following from the Bible: "I have set the Lord always before me; because he is at my right hand, I shall not be moved" (Psalms 16:8).

The Lesson-Sermon also includes the following passage from the Christian Science textbook, "Science and Health with Key to the Scriptures" by Mary Baker Eddy: "Truth and Love come

### Rheumatic Heart Disease Is Often Fatal To Children

AUSTIN, June 7.—The disabling and often fatal disease of children, rheumatic heart disease, is one of the leading causes of death among children and young adults in the age group 10 to 25 years.

Unfortunately, there has been developed for this disease no vaccine such as we have for smallpox, diphtheria and whooping cough, but by recognizing the early symptoms of rheumatic fever competent physician's diagnosis and treatment, some of the damaging results of rheumatic heart disease can be prevented or moderated.

The State Health Officer, Dr. Geo. W. Cox, says "in general the early symptoms of rheumatic fever are pain and swelling in the joints of the knees, ankles, elbows or wrists. The pain is felt usually in one of these joints, and spreads frequently to the others. Often a doctor's examination of a child who becomes irritable and cross without apparent cause, cries easily, and develops nervous ha-

nearer in the hour of woe, when strong faith or spiritual strength wrestles and prevails through the understanding of God" (page 567).

bits, will disclose the presence of rheumatic heart disease."

Predisposing causes to this serious illness include frequent chilling, living in damp, steamy quarters, poor diet, frequent colds, and sometimes scarlet fever or other infections caused by certain streptococcus germs. All such conditions should be avoided if at all possible.

Protection for children against rheumatic heart disease, should include a thorough physical examination by a physician at least

Try A Journal Want Ad.

More than 37,000,000 motor vehicles were registered in the United States.

Arches were built as early as 4,000 B. C.

once a year; a well balanced and nourishing diet; sufficient rest and sleep, and dressing at all times in accordance with the temperature of the room or playground. Consult a physician at once if any symptom suggests that this disease may be present or in the process of developing.

WE HAVE PLENTY OF

### BALING WIRE

For Hand Tie Machines

Consumers Fuel & Supply Co.

PHONE 34-J

MULESHOE

## Better Tools

For Better Farming

—By Massey—Harris

### We Have In stock

- 4—New "Swathers"—mows and rakes in one operation.
- New Hay Mowers.
- Section Harrows.
- Knife Attachments.
- New "55" Wheat Type Tractors.
- New "44" Wheat Type Tractors.
- One-way Plows.

We Stock Parts for Your Massey Harris Combine and Tractor

### Texas Machinery Co.

Howard Splawn, Mgr.

At Irrigation Supply—Clovis Highway

Phone 80 W

Muleshoe

It's here! the **Kaiser Traveler**  
A luxurious sedan... a big cargo carrier!

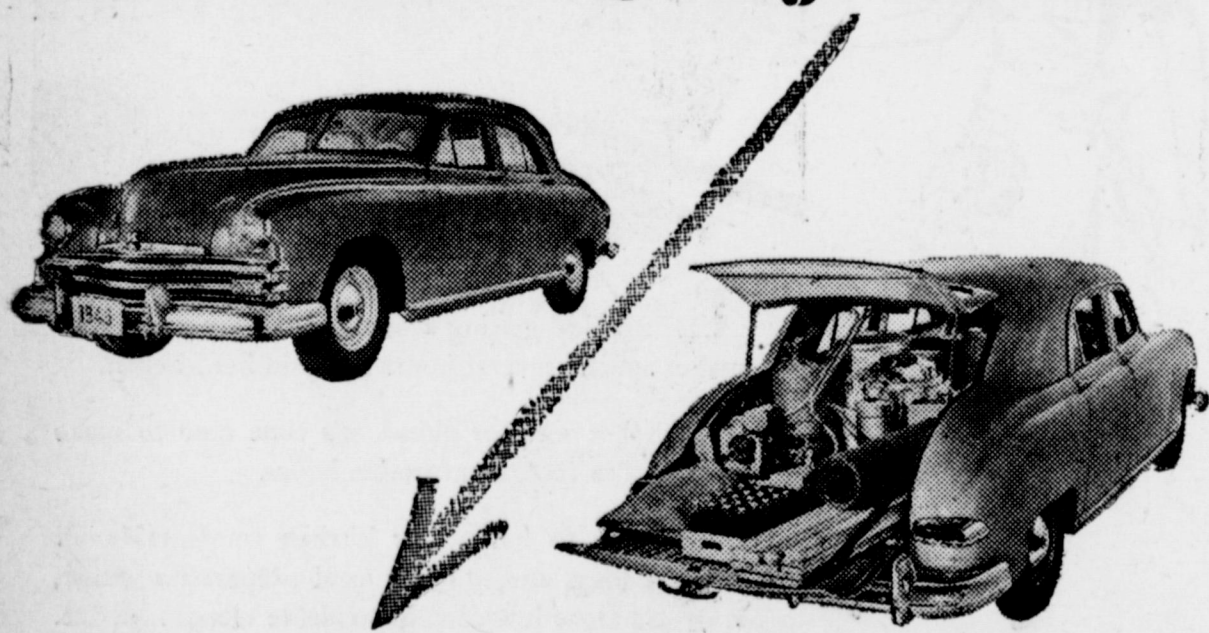

World's first 2-in-1 car... the amazing  
**Kaiser Traveler '2088'**

Come in right away! Bring your friends and family! We'll gladly give you (and them!) a free demonstration!

It's a fact! Nothing like it! You never saw so many uses in a car before... so much value! One minute the Kaiser Traveler is a smart 6-passenger sedan... in just 10 seconds it's a big cargo carrier.

Kaiser has really worked wonders with this unbeatable combination—enduring utility with endearing beauty! You need a Kaiser Traveler! See it! Drive it! Buy it today!

Immediate Delivery. Fair and square trade-in allowed.

f.o.b. factory. Transportation, local taxes (if any) extra.

**BATSON  
MOTOR CO.**

Phone 257-J — Muleshoe, Texas

**Kaiser...world's lowest-priced big car**

GEAR KAISSERBAKER SALES CORPORATION, WILLOW RUN, MICHIGAN

## HARVEST IS HERE

## WE ARE READY

Our Bins Are Empty—We Are In Position To Handle Your Wheat Anyway You May Desire.

WE ARE

## FEDERALLY BONDED

FOR YOUR PROTECTION

MAY WE SERVE YOU?

## Muleshoe Elevator Co.

BILL MOORE, Mgr.

Muleshoe, Texas

Phone 58



**UNITED PENTECOSTAL CHURCH**  
Maggie Kent, Pastor  
Sunday School ..... 10:00 a. m.  
Preaching Service ..... 11:00 a. m.  
Evening Service ..... 7:30 p. m.  
Tuesday Evening ..... 7:30 p. m.  
Friday Evening ..... 7:30 p. m.

**MAIN STREET MISSIONARY**  
Rev. M. E. Robinson, Pastor  
Sunday School ..... 10 a.m.  
Church Services ..... 11 a.m.  
B. T. U. .... 7:30 p.m.  
Church Services ..... 8:15 p.m.

**LAZBUDDY METHODIST CHURCH**  
Rev. Silas Dixon, Pastor  
Sunday School ..... 10 a. m.  
Church Service ..... 11 a. m.  
Evening Service ..... 8:30 p. m.  
Mid-Week Prayer and Song Service ..... 8:40 p. m.  
Everyone invited to our services.

**NORTH SIDE CHURCH OF CHRIST**  
Worship, each Lord's Day ..... 10:30  
Extending to all a cordial invitation.

**At the Churches**



**Schedule of Services**

**FIRST BAPTIST CHURCH**  
Rev. A. W. Blaine, Pastor  
Sunday School ..... 9:45 a.m.  
Morning Worship ..... 11 a.m.  
Training Union ..... 6:30 p.m.  
Evening Worship ..... 7:30 p.m.  
Officers and Teachers, Wednesday ..... 7 p.m.  
W.M.U., Wednesday ..... 2 p.m.  
Choir Rehearsal, Thursday ..... 7 p.m.

**FIRST METHODIST CHURCH**  
T. G. Craft, Pastor  
Sunday Services ..... 10 a.m.  
Bible Study ..... 10 a.m.  
Church School ..... 9:45 a.m.  
Preaching ..... 11 a.m.  
Young People ..... 8 p.m.  
Evening Worship ..... 7:30 p.m.  
Midweek Service, Wednesday ..... 7:30 p.m.  
W.S.C.S., Monday ..... 2:30 p.m.  
Choir Rehearsal, Wednesday ..... 7:30 p.m.

**WEST CAMP FIRST BAPTIST CHURCH**  
Rev. E. H. Mitchell, Pastor  
Sunday School ..... 10 a. m.  
Morning Worship ..... 11 a. m.  
B. T. U. .... 8 p. m.  
Evening Worship ..... 8:45 p. m.  
Mid-Week Service ..... 8:00 p. m.  
Everybody Welcome

**LONGVIEW BAPTIST CHURCH**  
Rev. J. E. Moore, Pastor  
Sunday School ..... 10 a. m.  
Preaching Services ..... 11 a. m.  
B. T. U. .... 8 p. m.  
Preaching Service ..... 8:30 p. m.  
W. M. S., Monday, 2:30 p. m.  
All Church Night, Wed., 7:30 p. m.

**ASSEMBLY OF GOD CHURCH**  
Rev. L. H. Hubbard, Pastor  
Sunday School ..... 10 a.m.  
Morning Worship ..... 11 a.m.  
Evening Service ..... 8 p.m.  
Young People's Service, Tuesday ..... 8 p.m.  
Mid-week Service, Thursday evening ..... 8 p.m.

**CHURCH OF THE NAZARENE**  
Rev. A. R. Medcalf, Pastor  
Mack Hale, S. S. Supt.  
**MORNING WORSHIP**  
Sunday School ..... 10:00 A. M.  
Morning Worship ..... 11:00 A. M.  
**EVENING WORSHIP**  
Young People's Service ..... 7 P. M.  
Evening Worship ..... 7:45 P. M.  
You are invited to our services in the Chorus Hall, on the High School Campus.

**MULESHOE PRIMITIVE BAPTIST CHURCH**  
On Clevis Hi-way at Shady Rest  
Second Sunday ..... 11:30  
Elder L. M. Handley  
Fourth Sunday ..... 10:30  
Elder E. B. Martin  
Theron West, Church Clerk

**ANTIOCH PRIMITIVE BAPTIST CHURCH**  
Across Street from Hospital  
Services every 3rd Sunday  
Starting at 10:30  
Elder Jimmie Bass, Pastor  
Singing every Sunday Night  
Except 3rd Sunday

**Y. L. - PROGRESS METHODIST CHURCH**  
(At Progress 1st & 3rd Sun.)  
(At Y. L. 2nd & 4th Sun.)  
Carroll M. Jones, Pastor  
Union Sunday School ..... 10 a. m.  
Preaching Service ..... 11 a. m.  
Bible Study Classes ..... 7 p. m.  
Preaching Service ..... 7:30 p. m.

**ST. JOHN'S LUTHERAN CHURCH**  
Lariat, Texas  
W. B. Gummelt, Pastor  
Sunday School and Bible Class at ..... 9:45 a. m.  
Divine Services at ..... 10:30 a. m.  
The Ladies' Aid Meet the 1st Thursday of each mo. 2:30 p. m.  
The Walther League meets the first Sunday of ea mo. 8 p. m.  
St. John's Lutheran at Lariat, Texas bids you a cordial welcome  
"Blessed are they that hear the Word of God, and keep it." Luke 11, 28.

**CHURCH OF CHRIST**  
Muleshoe, Texas  
Lord's Day Services  
Bible Classes for all ..... 10:00 A. M.  
Preaching ..... 10:50 A. M.  
Communion ..... 11:45 A. M.  
Preaching ..... 8:00 P. M.  
**Wednesday**  
Ladies Bible Class ..... 3:00 P. M.  
Bible Study & Singing ..... 8:00 P. M.  
Ebb Randol  
Minister

**KARL L. LOVELADY**  
ATTORNEY-AT-LAW  
So. Side of Square  
Muleshoe - Texas

**FIRST BAPTIST CHURCH**  
L. B. Edwards, Pastor  
Lazbuddy, Texas  
Sunday School ..... 10 a. m.  
Morning Worship ..... 11 a. m.  
Training Union ..... 6:45 p. m.  
Evangelistic Service ..... 7:45 p. m.  
Mid-Week Prayer Service ..... 7 p. m.  
"Not forsaking the assembling of yourselves together. Heb. 10:25."

**VETCH PROVIDES FOOD FOR PLANTS**

When knowledge becomes general that food for plants is just as necessary as food for animals, then American agriculture will mean more than merely working the soil for all that's in it.

A good crop of vetch turned under is equal to 200 lbs. of nitrate of soda or 100 lbs. ammonium nitrate. The organic matter added will improve the mechanical condition in the soil which will increase yields by improving soil moisture relationship of soil to plants.—Blackwater Valley Soil Conservation District.

**Muleshoe State Bank**  
Member FDIC



**ONE STANDS OUT**

Among Motor Oils It's HI-V-I

HI-V-I stands out in quality, economy and performance! Refinement from 100% paraffin-base Mid-Continent Crude accounts for stand-out quality... a higher viscosity index makes it adaptable to extreme temperature changes, insuring better performance... and a thorough cleansing action protects motors and cuts repair bills, making HI-V-I an economical lubricant, a three-way stand-out in motor oil!



product of **CHAMPLIN REFINING COMPANY**  
Enid, Oklahoma  
Producers, Refiners, Distributors of Quality Petroleum Products Since 1916

**Evans Oil Company**

DISTRIBUTORS MULESHOE, TEXAS

**BALE TIES**  
16 GAUGE WIRE  
8 1/2 Feet Long  
500 WIRES PER BUNDLE  
BUY NOW — LIMITED QUANTITY AT THIS PRICE  
Price Now \$4.90 Per Bundle  
**E. R. HART COMPANY**  
PHONE 23 MULESHOE

**What's so fair on a day in June**

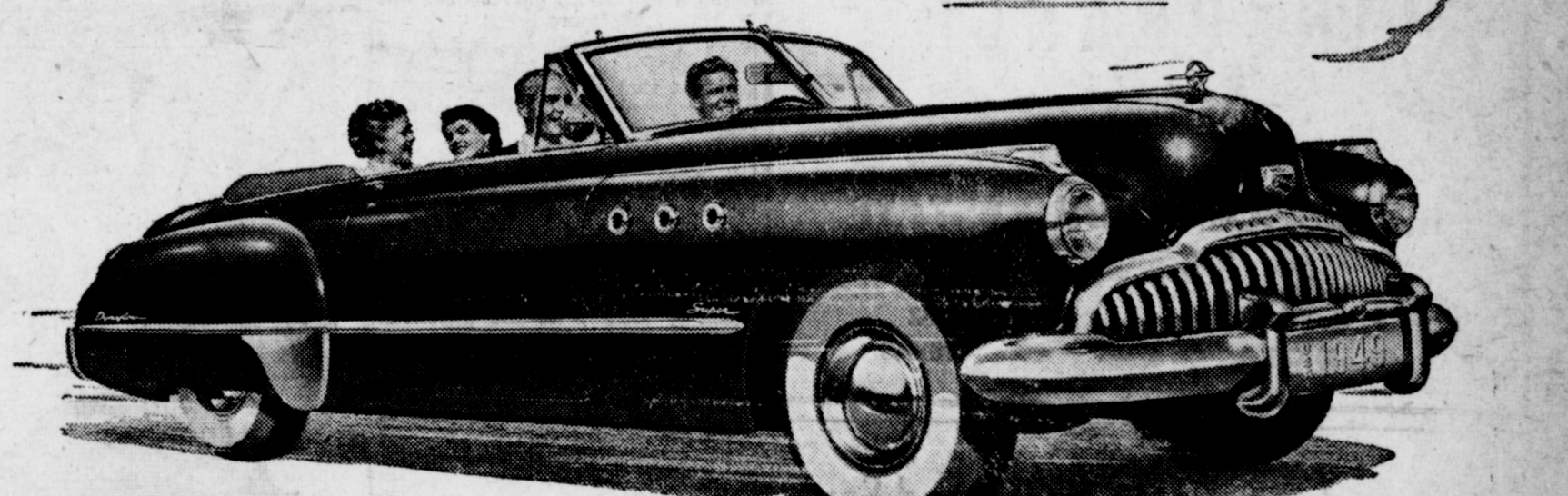

White sidewall tires, as illustrated, available at extra cost. YOUR KEY TO GREATER VALUE

The day is bright and the company good. Long ribbons of road, smooth and inviting, spread their challenge. Giant power purrs under a long bonnet. Your wheels—coil springing mounted all around—step lightly over dips and bumps. Your foot on the throttle controls the silken luxury of Dynaflo Drive—surging, slowing, even halting completely with never a need for clutch work or lever shifting. Is the breeze a bit strong? A finger-touch runs up the door windows. Is the seat just right? Another control corrects it as easily.

Does a cloud show? In seconds you can swing up a snug top if it's needed. So you're free. Free to make the most of fair days and pleasant companions. Free to take it easy, find adventure in thrilling pace or the solid content in loaf-along gait. Free to have fun! So what's keeping you out of a Buick Convertible? Is it price? Is it delivery? Or is it just not looking into such things? Correct the last—by seeing your Buick dealer—and you'll find demonstration yours for the asking, the price easier to manage than you thought and deliveries so prompt you'll quickly get an order in.

**BUICK alone has all these features**  
Silk-smooth DYNAFLOW DRIVE\* • FULL-VIEW VISION from enlarged glass area • SWING-EASY DOORS and easy access • "LIVING SPACE" INTERIORS with Deep-Cradle cushions • Buoyant-riding QUADRIFLEX COIL SPRINGING • Lively FIREBALL STRAIGHT-EIGHT POWER with SELF-SETTING VALVE LIFTERS plus HI-POISED ENGINE MOUNTINGS • Cruiser-Line VENTILATORS • Low-pressure tires on SAFETY-RIDE RIMS • DUREX BEARINGS, main and connecting rods • BODY BY FISHER  
\*Standard on ROADMASTER, optional at extra cost on SUPER models.

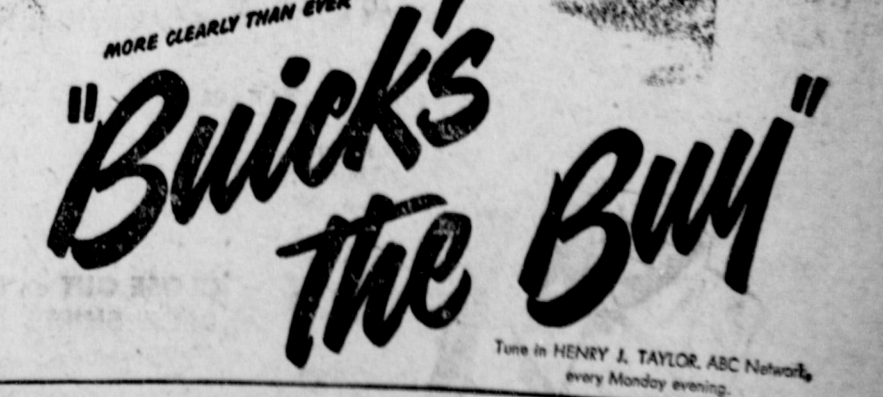

*Here's why*  
**YOUR BEST BUY IS SERVEL**

*Only the Servel GAS Refrigerator*  
**STAYS SILENT LASTS LONGER**  
ONLY SERVEL has a basically different freezing system with no moving parts to wear or make noise. There's no motor. No machinery. So the Gas Refrigerator stays silent, lasts longer. You get every new convenience, too, in the beautiful new Gas Refrigerators. Six models to choose from. Come in and see what extra value you get in a silent, long-lasting Servel.

**NOW... LOWER PRICES**  
on 1949 models.

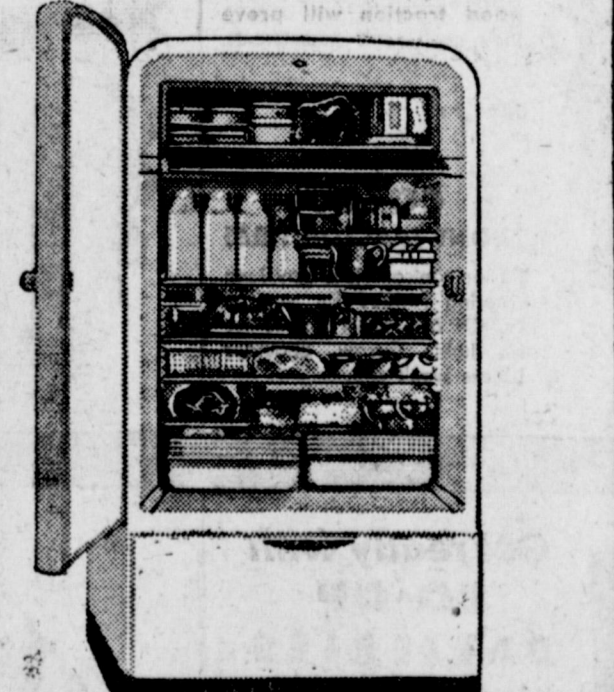

YOU SAVE UP TO **\$60<sup>00</sup>**  
ONLY 10% DOWN 24 MONTHS TO PAY

STAYS SILENT... LASTS LONGER  
**Servel**  
The GAS Refrigerator

TUNE IN "WHAT'S MY NAME" 10:30 A. M. EVERY SATURDAY  
KFDA — AMARILLO KYFO — LUBBOCK

**Wiedebush & Childers**  
PHONE 16 MULESHOE

**MULESHOE AUTOMOBILE CO.**  
PHONE 375-J "BEST BET'S BUICK" MULESHOE  
WHEN BETTER AUTOMOBILES ARE BUILT BUICK WILL BUILD THEM



**—LOOK HERE—**

**For Sale, farming equipment, cows, hogs, and chickens, renting privileges of 150 acres of land, has 20 acres alfalfa, 100 acres maize, 35 acres cotton, all growing, LOOK AT IT.**

● 80 acres, all in cult., some alfalfa, good modern house, 8 mi. out, \$15,000.00.

● 3000 Acre Ranch, 700 acres in cult., two sets improvements, fenced, on pavement, nicely located, \$20.00 per acre.

● 80 A., Modern House, No. 12 irrig. well, 10 A. hog proof, fairly new land, 6 miles of town, might arrange possession, \$13,200.00, half cash.

● 80 A., all in cult., good elec. irrig. well, 6 rm. modern house, lots water storage, water at 28 ft., 4 1/2 mi. from town, will carry some or take some trade, \$20,000.

● Good Grocery Store, with building for sale, in small town, with an ideal trade territory, will pay for it self this fall, average yearly business, 60-90 thousand dollars.

● Business building, in Muleshoe 40x80 rented, plenty of extra space to go with it \$12,000.00.

● We've got any thing you want, just tell us what you want. Bring us your listings, We like um,

**BEAVERS - HANOVER & DAY**

Bank Bldg. - South Door

**MRS. DOUGLASS RETURNS FROM TRIP**

Mrs. Maudie Douglass has returned from a trip to several points in Texas and Oklahoma, where she visited with friends in Fort Worth, Brownwood, and vicinity. She attended the wedding of Miss Sylvia Strecker, of Lawton, Oklahoma. The scene of the formal wedding was the famous Easter Pageant Church in the Wichita Mountains, near Lawton, Oklahoma.

**Harris Qualifies For Round Table**

Marion Franklin Harris, representative here of the Southwestern Life Insurance Company, has just been notified that he has qualified for membership in the Leader's Round Table, honor group of the Texas Association of Life Underwriters.

Mr. Harris has been invited to attend the all-day meeting June 2 of Leaders' Round Table to be held in conjunction with the annual convention of the Texas Association of Life Underwriters in Fort Worth.

According to Mr. Harris, 129 Southwestern Life Insurance Company agents met the exacting requirements for membership in this organization. The Southwestern Life group, Harris said, accounted more than 34 per cent of the total number of 374 agents of all life insurance companies in Texas who qualified for the Leaders' Round Table.

Life memberships, awarded only to those who qualified during each of ten or more years are now held by 35 Texas life underwriters of whom 16 are agents of Southwestern Life.

**Bailey County Bar Elects Officers**

Two lawyers new to the practice of their profession in Muleshoe were elected officials of the Bailey County Bar Ass'n., which met for the purpose recently. Norman W. Bays was chosen president, Karl L. Lovelady, secretary. Other members present were Cecil H. Tate and Pat R. Bobo.

A minimum fee schedule was adopted by the association. The association will meet monthly to consider common problems and to discuss matters of current legal interest to members of the bar.

Appreciation Day Is Saturday

**Three Times 'Round World—Non-Stop!**

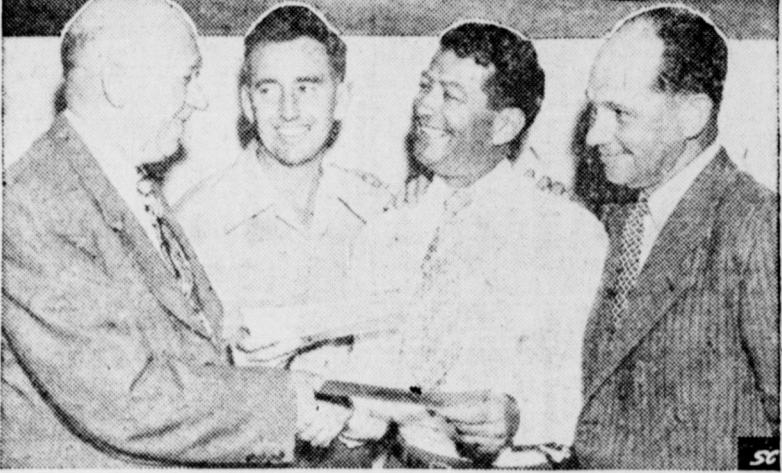
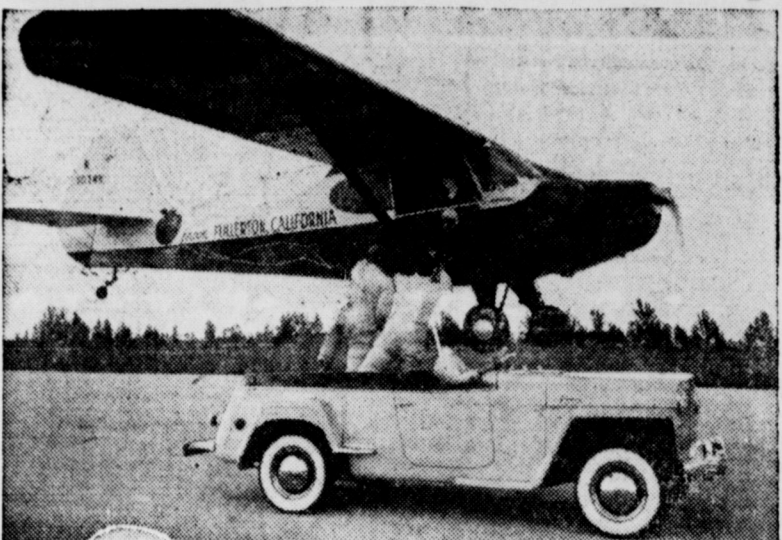

Twice a day for six weeks, Bill Barris and Dick Riedel of Fullerton, Calif., repeated this stunt of refueling their Aeronca at 75 miles per hour. Their record-breaking endurance flight of 1,008 hours, 2 minutes, covered 75,000 air miles, the equivalent of three times around the earth. In lower photo, B. F. Tobin, Jr. presents the former military pilots with checks in behalf of Continental Motors, one of whose stock C145 engines kept the plane aloft by running six weeks without a "miss". The others, left to right: Riedel, Barris, and Don Young, aviation engineer for MacMillan Petroleum Corp., whose Ring-Free motor was used throughout the flight.

**Men's Adult Bible Class Is To Begin Tonight On Study Course**

The Men's Adult Bible Class, of Muleshoe, will begin the study of the Bible and related subjects on Thursday evening, June 9, at 8:15 o'clock. The class meets in the bank building, in the offices of the Beavers-Hanover-Day real estate firm.

The same course will be offered which has been given since last October. This will be a short course and the class hopes to complete it by October 1. Meantime, it is hoped that any men who have not been attending and who desire to do so, will enroll now, and it is pointed out that those who entered late in the just completed course will have a chance to get the content of the course more fully.

In the study of the Bible and this course in particular, it is important that each member attend every class. Once a lesson is missed, it is difficult for the member to "catch up" the thoughts, and to keep the thoughts in hand. It is for those who really desire to learn the heart of religion and the Bible that the course is being offered, members said.

Announcement sent to all old members reads: We do not propose to answer all the questions that may arise in your mind, but we do try to help you to solve many religious problems for yourself. If the people would get their

religious problems solved—then they would be in position to enjoy living and working. Too many of us are lost in the field of religion. We need to find the true light. This Bible course is designed to help you if you will come with an open mind and seek the truth. If you already know all there is to know about religion, then this course will not help you. It is for those who want more light and are willing to seek the light.

The subject for the first lesson in the new course, which will be tonight, June 9, will be: In the beginning God created the heavens and the earth.

**Girl Scout News**

The Girl Scouts met Monday evening in the Scout Hut, Bette Collins, president, presided during the business session. Plans were made for an over-night camping trip which is to be Monday, June 13. All girls are asked to meet at the Hut at 5:00 p. m. and bring bed roll and dishes.

The girls visited the Muleshoe Locker after the meeting and learned many interesting things about the curing and cutting of meats.

Those attending were: Diana

**J. E. McKILLIP HONOR STUDENT AT ENM COLLEGE**

PORTALES, June 7—J. E. McKillip, graduating senior at Eastern New Mexico College from Muleshoe, Texas, has been awarded a "Certificate of Award" by the Journal of Business Education, according to Arthur D. Jacobsen, associate professor in business and economics.

The honor was granted by vote of the ENMC school of Business and Economics and distinguishes McKillip as the honor student in business.

Barnett, Louise Bowers, Bette Collins, Bettie Marie Ford, Paula Provence, Laura Whalin, Venette Wood, and Patricia Parsons, Adults were Mrs. Wood, Whalin and Watson. Doris Fields was a visitor.

business economics of the 1949 graduating class. The award is conferred upon a basis of scholarship and other factors of preparation in the field.

McKillip's plans for the future are undecided. At the present time he is employed in the office of the college bursar.

Appreciation Day Is Saturday

**KILL RED ANTS!**  
 Rid your premises of Red Ant Beds with DURHAM'S ANT BALLS for less than 5¢ per den. Just dissolve balls in water, pour in beds. Goodbye Ants! Handy 35¢ and 60¢ jars at your druggist or

DAMRON REXAL DRUG



RCA Victor 8X541 in deep maroon plastic

A new low price for an RCA Victor with the famous "Golden Throat" tone system! Ahead in style... powerful in performance—this new ultra-modern table radio in lustrous plastic adds color and excitement to any room. Circular dial revolves at the touch of a finger to tune in your favorite programs. Smart! Ultra-different. Decorative pointer and station numbers gleam like gold! Clever—easy to use. It's a delight to own... an exceptional "buy."

**COX RADIO & ELECTRIC**

PHONE 300

MULESHOE

**WHEAT and COTTON**

**HAIL INSURANCE**

**MULESHOE REAL - ESTATE AGENCY**

P. O. BOX 793 — PHONE 282  
 MULESHOE — TEXAS

Shop early for Father's Day and Save

at... **St. CLAIR**  
 DEPARTMENT STORE

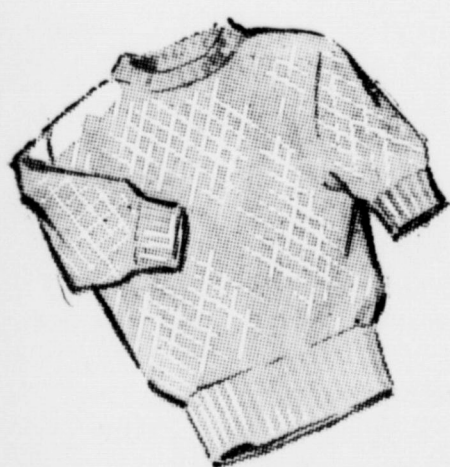

**MEN'S SUMMER SLACKS** . . . Assorted Patterns and colors . . . Sizes 28 to 42 . . . \$7.95 and \$8.95 values . . .

**\$5.00**

Alterations Free!



**CLOSE OUT on MEN'S WHITE OXFORD Cloth DRESS SHIRTS** . . . Reg. \$2.98 and \$3.95 values . . . 2 FOR **\$3.00**

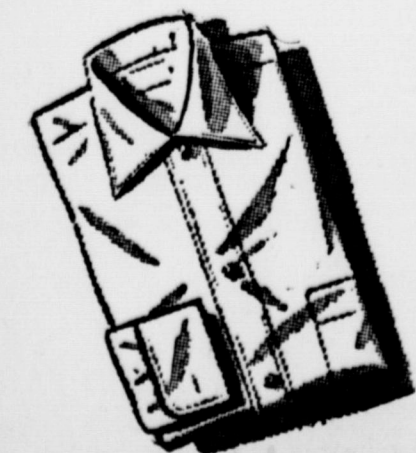

**St. CLAIR**  
 DEPARTMENT STORE

**TIME TO CO-OPERate with Spring!**



**Braced to pull! CO-OP TRACTOR TIRES**

Your tractor is "geared to the soil" with the big, deep self-cleaning lugs of these CO-OP tires. Long years of wear and good traction will prove they are sound investments.

12-38 6 ply

**CO-OP FRONT TRACTOR TIRES**

Easier control—less day-long steering fatigue for you on CO-OP front tires! High center rib holds furrow. Shoulder blocks won't slip.



**For mud and snow CO-OP BAR LUG TIRES**

"Dig out" with the traction of CO-OP bars and lugs. Self-cleaning action. Same built-in long wear as CO-OP De Luxe and Air Flow Tires. Also available for trucks.

4.00 x 16

**CO-OP IMPLEMENT TIRES**

Save power in the mud! Cut time on the highway! Save money on all tow loads with easy rolling CO-OPS.



**Get ready with CO-OP BATTERIES**

You start with this dependable reserve power! For all cars, trucks and tractors.



**A clean start! CO-OP OIL FILTER CARTRIDGES**

Clean oil adds motor life. Get it with efficient, clean-flow CO-OP cartridges.



**CO-OP SPARK PLUGS** Gas economy, engine life and power require quality plugs. Demand CO-OP!  
**CO-OP BATTERY CABLES** Get full ignition current! Heavy copper cables. Corrosion resistant terminals.



**CO-OP FAN BELTS** Tough low-stretch cord and rubber body. Clings tight. Sizes for all engines. A spare on hand saves time.  
**CO-OP RADIATOR HOSE** Replace winter-worn hose now! Straight and formed styles for all tractor, truck and car models. Resist heat and rust.

**CONSUMERS FUEL & SUPPLY CO.**

PHONE 34-J

MULESHOE