

The Muleshoe Journal

DEDICATED TO THE PROGRESS AND DEVELOPMENT OF BAILEY COUNTY AND THE GREAT MULESHOE COUNTRY

Volume 27, Number 9

MULESHOE — County Seat of Bailey County — TEXAS

Thursday, February 24, 1949

Mr. Muleshoe ...

By Forbes

One day Bob Harvey purchased himself a Signet book (they sell for a quarter) and was amazed to find on the very first page a reference to Muleshoe. The conversation went like this: "Hello, Walter? We shook hands. 'I hope you found a jeep.' 'I wouldn't have the crust to show up without it,' I said. 'After all my big talk at the Moana last night, I stole one, complete with a Marine driver from Muleshoe, Texas.'"

Another reference to Muleshoe occurs on page 8 of this book, "Shore Leave," which enjoyed a national circulation, as follows:

"Then we piled into the jeep and the Marine who was driving it gave us a lengthy dissertation on the merits of Muleshoe, Texas. By the time he had finished describing the thousands of really beautiful girls who live in his town, we were at the seaplane base."

The boys were headed home shoe Marine weeping on a far away shore. But what old Bob, and this column, would like to know is: WHO was this Muleshoe Marine referred to? Does anyone know?

When the JayCees were organized, I don't mind telling you I had my doubts. I figured there just wasn't any telling what these hot blooded youngsters might say to do. I don't have any such qualms any more.

This writer, although he is 100 years older than a tree, is privileged to belong to this organization of young men and he has to admit that he gets a very big bang out of their sessions. (No other man, as old as what I claim to be, my exact birthday having been lost in the dim reaches of antiquity, is allowed to sit in.)

After all that practice at writing, let's get back to make the point that this organization actually does things, they take action, and more than that, as Hoyt Morgan says, it is the best training ground for the men who will run Muleshoe tomorrow that can be imagined. Just to look at old Tooty Middlebrook for instance, you might never figure that he can stand on his own two feet and tell the boys what he thinks. Or Horace McAdams, Dr. Beatty, Young Pool, Woodie Lambert, Bill Case, Et. Evans, Houston H. June, Waggon, Buddy Blackman, Carroll Howell, but heck the list is too long.

Mr. Old Timer, if you want to feel young again, attend just one of these JayCee meetings and see these youngsters hopping up in meetin', all over the place and putting in their two cents worth. It's the most democratic thing I've ever witnessed and this column wishes a long life and more power to the Muleshoe Junior Chamber of Commerce.

Supers old Claude Cox, former superintendent, now boss at Monday, in renewing his subscription to The Journal: Man alive, have you started charging for that paper?

Seen & Heard: June Waggon: I understand the regional museum at the college in Canyon has an early example of a telephone switchboard. Since it no doubt was made years after the equipment we have in the local telephone office, perhaps we could trade with them.

It should be understood by all that comments made in this paper, at meetings or in private conversation regarding the telephone system contain no reference that we have ever heard as to the type of service our local telephone employees attempt to give. No one could criticize that.

And, on the whole, we do not believe there is any current criticism on the long distance service offered by the company.

But Muleshoe folks are proud folks and they want to be proud of their telephone system as they are of other public services here. That, we think, is where the telephone company is overlooking a wonderful opportunity to build good will, an asset to any company, organization or individual.

Marriage Licenses

Hays Hutcheson and Norma Joyce Powell of Dimmitt.

Stanley L. Gooch, Lovington, N. M., and Alice Joy Simmons, Portales, N. M.

Bill Gene Taylor and Nathana McMillan of Clovis, N. M.

TO HOUSTON

Mrs. Lee Pool has been in Houston this week on business.

Agent Gives Pointers Applying Fertilizer

The National Joint Committee on Fertilizer Application, a group of twenty years standing and composed of personnel from the American Society of Agricultural Engineers, the American Society of Agronomy, the American Society for Horticultural Science, the National Fertilizer Association, and other well known groups has just released the following principal recommendations on proper fertilizer application:

Alfalfa
Establishment: The preferred method is to drill the fertilizer, particularly the phosphate, into the soil at a depth of three or more inches through a grain drill attachment or similar equipment prior to or at the time of seeding the alfalfa. Where heavy applications are made, broadcast of about half of the fertilizer before plowing has been used with considerable success, particularly on heavy or stony soil where the drill frequently fails to place the fertilizer uniformly as deep as desired.

For Maintenance: When alfalfa stands are maintained for more than two years, application of phosphate and potash in early fall, late winter or early spring as a top dressing, which may be accomplished with grain drill equipment, is generally regarded as desirable and profitable.

Annual and Beneficial Forage Crops
For short-lived forage crops, either all or a major portion of the fertilizer of ordinary amounts should be drilled to a depth of 2 to 4 inches at the time the stand is established.

Beans, Snap Beans
The fertilizer in amounts as high as 500 to 700 pounds per acre should be applied in bands 2 to 3 inches to the side and 1 to 2 inches below the level of the seed. Where larger amounts are needed the additional fertilizer may be broadcast and plowed under when the land is being prepared or, under some conditions, it may be applied as a side dressing.

Cotton
Complete fertilizer applied simultaneously with planting of the seed should be placed in narrow bands approximately 2 1/2 inches to either one or both sides of the seed row and 2 to 2 1/2 inches below the level of the seed.

Small Grains
The fertilizer and the seed should be drilled simultaneously with the grain drill, which places the fertilizer close to and in partial contact with the seed.

Fat Stock Show To Be March 18

The annual Muleshoe Fat Stock Show will be held here on Friday, March 18, it was announced this week.

There again will be no auction of livestock following the show. Higher premiums will be offered, the funds to be given by Muleshoe business firms and individuals.

All stock will be brought in on Thursday. On Saturday prize animals from this show will be entered at Littlefield.

The Journal hopes to print in next week's paper the complete rules and regulations governing this year's event.

Reburial Rites For Lazbuddy Man Conducted

Funeral services were conducted for Pfc. William J. Palmer Feb. 11, 1949, at 10:00 a. m. in the national cemetery at Fort Bliss, Texas.

Army personnel was in charge of services. The remains of young Palmer were returned here from Germany where he was killed while driving a tank on April 25, 1945.

He was born Feb. 10, 1925, being 20 years, two months and 15 days of age. He entered service in March of 1943. He is survived by his parents, Mr. and Mrs. W. D. Palmer, two brothers, Cecil and Arnold, four sisters, Wilma Cox, Alma, Earlene, and Virginia all of Lazbuddy except a brother, Arnold serving with occupation forces in Germany.

All the family, with the exception of the son in Germany attended the funeral services in Fort Bliss.

Prior to this, Memorial services were conducted by the First Baptist Church in Lazbuddy a few months following young Palmer's death.

For fall-planted grain in the warmer areas all of the phosphate and potash should be applied with the grain drill attachment at time of seeding, but at least a part of the nitrogen should be withheld for top dressing in the spring.

Tomatoes
On Heavy Soils: The fertilizer in amounts of 300 to 500 pounds per acre should be placed in a band 3 to 4 inches to each side of the row and 4 inches below the soil surface, either at the time the plants are set or at first cultivation. For rates heavier than 500 pounds per acre the balance of the fertilizer should be broadcast and plowed under when the land is being prepared. A starter solution should be used.

On Sandy Soils: A portion of the fertilizer should be applied broadcast and plowed under, and the remainder should be divided into two or three applications of 200 to 300 pounds per acre each—the first to be side-placed at time of setting the plants, and the second and third to be applied as side dressing during cultivation in furrows along the row at intervals of 3 to 5 weeks. A starter solution should be used.

J. K. Adams, Bailey County farm agent, comments that the above information will give the irrigation farmer some basic information concerning fertilization of different crops; however, he says, it should be remembered that our soils are naturally more fertile than the average regions now using fertilizer and we have irrigation water to assist in dissolving and distributing fertilizer through the soil.

With this in mind, he said, we might lower the recommended amounts somewhat and disregard much that is said about placing fertilizer in bands on each side of the seed. It would be easier and more practical to bed our cotton land, chisel and place fertilizer in the bottom of the furrow, bed the land over the fertilized chisel furrow and irrigate. The cotton can then be planted in late April at a point in the bed approximately 3 inches above the fertilizer.

Progress Man Beaten, Robbed Monday Night

No worthwhile clues as to the identity of two men who bludgeoned and robbed a progress man Monday night have been discovered, Sheriff Hugh Freeman reported today. The robbery, which netted the two men involved only \$13, occurred at 10 p. m., but sheriff's officers were not notified until 8 a. m. the following day.

Deputy Sheriff Boone and office deputy Bill Boothe made the investigation. They said Mr. Blocher had a head injury. There were signs of bleeding, but no weapon was found.

The only description Mr. Blocher could give was that the two men were about 25 to 30 years old, one rather short, the other tall and slim. He said they called him by name and told him they wanted those "\$500 bills which Blocher had hid about the place." Blocher said there was no money hidden about his place. He lives alone in a small house.

The two men were said to have forced Mr. Blocher to enter their car, described as possibly a two seated coupe. They released him about a mile from his home. Mr. Boone said he had notified all county officers in the area and the Texas Rangers, but that the clues were very meager and the officers have very little to go on in tracing the two men.

Our Honor Roll ...

Old subscribers who have renewed their subscriptions for the Journal are:

Tom Zimmer, City.
Clayton Myers, Oklahoma.
W. O. Burford, Friona.
C. C. Matthews, Rt. 1.
D. W. Loran, City.
A. J. Hicks, City.
F. B. Stovall, Rt. 2.
A. M. Seaton, Rt. 1.
Dick Lynskey, Baileyboro.
Our New Subscribers are:
J. H. Sam, City.
Boone Allison, Lariat.
Pfc. Either J. Thomas, New York.
James Rushing, California.

Loan Deadline Is Feb. 28th

Ninety-Seven Masons Attended Meeting Tuesday; Funds Raised

Soil Conservation District News

Applications for soil conservation assistance have been received on 320 acres of land owned by Willis Ellis; on 160 acres owned by the Wedel brothers; on 320 acres owned by Ray Griffiths—G. R. Fudge is the operator; on 135 acres owned by Mr. and Mrs. W. H. Judd of Seattle, Washington—Charles Cummings is the operator; on 320 acres operated by W. H. Cunningham of Littlefield—Herbert Funk and Joe Landrum are the operators; on 320 acres owned by Mrs. J. W. Gregory of Hot Springs, New Mexico—Marvin Nickels is the operator; and on 189 acres owned by Garza County and operated by Joe Sinnacher.

An irrigation well has been spotted for Marvin Nickels. Topographic surveys have been completed on farms owned by Wilce Embry, Lonnie Arnold, A. E. Moore, Albert Ramm, and B. H. Waggon. These surveys will be used in planning improved methods for the application of irrigation water.

Terrace lines have been run on the J. A. Love farm which is operated by R. L. McAnally.

ATTEND FELLOWSHIP MEETING IN LUBBOCK

A group of First Baptist church members attended a fellowship meeting in Lubbock Tuesday to hear an address by Dr. Robert G. Lee, of Memphis, Tenn., president of the Southern Baptist Association. Some 1,500 persons representing 169 Plains churches were in attendance.

The group from Muleshoe included Byron Griffiths, Lamond Lane, Clyde and Jimmie Brown, Eddie Lane, Hoyt Morgan, Rev. A. W. Blaine, W. M. Pool, C. H. Odum, and Horace Blackburn.

Loan Deadline Is Feb. 28th

According to Travis A. Winter, County Administrative Officer of the Bailey County Agricultural Conservation Association, February 28, 1949, is the final date for obtaining loans or purchase agreements on grain sorghums produced in 1948.

The loan and purchase agreement program is a program set up whereby the Commodity Credit Corporation, guarantees the farmers, in Bailey County, \$2.28 for his 1948 grain sorghum crop, grade No. 2 or better, delivered to an approved point within the county. Grades less than No. 2 and grain delivered to other approved delivery points will be at the applicable Loan Price at the Point of Delivery.

To be eligible for this support price the producer must have signed a loan agreement or purchase agreement contract with the Commodity Credit Corporation. The loan and purchase agreement phase of the Commodity Credit Corporation's price support program is administered locally by the County Agriculture Conservation Association (Better known as the AAA office).

Any producer who has grain sorghums which he has not placed in the Loan or otherwise disposed of is urged to contact his local AAA Office anytime, during office hours, between now and 5:00 P. M. Monday February 28, 1949.

Unless producers have already started proceedings for a farm storage grain sorghum loan or have assurance that they will receive their warehouse receipts by February 28th they should by all means sign a Purchase Agreement to protect themselves on the price which they will receive for their grain sorghums.

The Purchase Agreement Program is very simple and can be explained in a few words. The purchase agreement program is offered to assure producers price support at not less than the announced county loan rate for grain sorghums where the producer is:

1. Unable to obtain storage in warehouses for lack of space.

2. Does not wish to obtain a loan but desires assurance of a floor price on his grain.

3. His type of storage on the specifications, or

4. His farm storage is located in an area of the State not eligible for farm storage due to hazards of climate and/or insects.

Under this phase of the price support program, the eligible producer who signs a purchase agreement form (CP-1) and pays his fee to the county committee has a firm offer by the Commodity Credit Corporation that if he has not been able to sell his grain sorghums between the date the form is signed and April 30, 1949, for at least the support price, the Corporation will purchase the grain. The producer has a "bid" or an "offer," so to speak, and at any time he can obtain from the trade more than the CCC "bid," he may, if he chooses, sell his grain. It should be clearly understood by the producer that he is not bound in any way. The CCC cannot require a producer to deliver the grain sorghums. The producer should further understand that settlement for the grain, if delivered, will be on the class and grade delivered during May 1949, and not on the class and grade of the grain at the time the agreement is signed. This means the grain is at all times in his possession and under his care. Therefore, he should periodically inspect and fumigate when necessary; otherwise, the grain will deteriorate and a loss will be sustained by the producer.

The service fee on Purchase Agreements is one cent (1¢) per 100 pounds (Per CWT), of grain sorghums, with a minimum fee of \$1.50.

Bob King Given Donkey This Week

Bob King, the big grain and fertilizer magnate, was judged most likely to succeed with the JayCees donkey this week when the club met Monday night and counted up their absentees. Old Bob wasn't there. Willie Green reluctantly gave up the donkey after having kept it a week.

Members of the club announced they have bought wrestling mat and ring and said their first wrestling matches here would be held the weekend after next. Further announcement of this event will be found in this paper. It will be a regular weekly affair in Muleshoe.

The club discussed the present telephone situation in Muleshoe and the chair appointed Chief Jones and J. M. Forbes to represent the club in seeking ways and means to secure improvements here.

The club will meet next on Monday evening, March 7, in the dining room of the Cross Roads Cafe.

Proposed New Legion Home

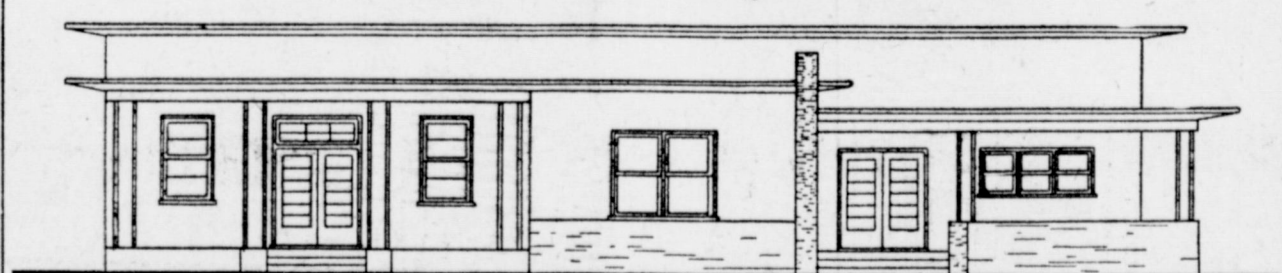

FRONT ELEVATION

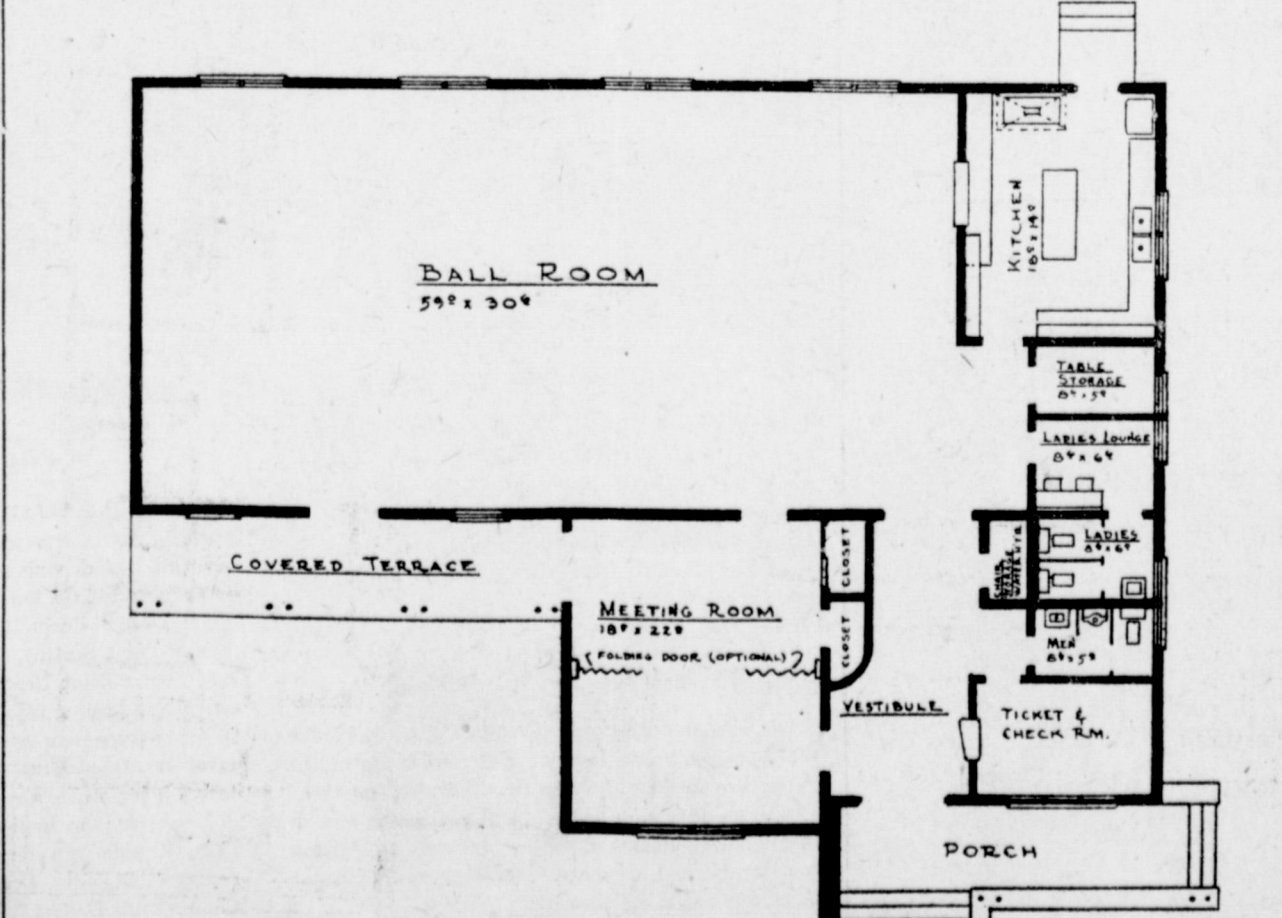

Residents of Muleshoe and surrounding territory will be happy to learn that they will begin to enjoy a richer, fuller, social life when the proposed new home of the American Legion in Muleshoe becomes a reality. Preliminary negotiations are well underway and the letting of the contract awaits the architect's completion of blueprints and material specifications.

The building will be located in the American Legion addition, one block from the Clovis highway, near the baseball field. Since both H. S. Sanders Lumber and Charles

Lenau Lumber Co. have agreed to sell materials at cost, the contract will be let for the labor only. The floor plan includes a large ballroom-dining room, kitchen, two rest rooms, check room, and waiting room, and the building will feature the latest in architectural design. The building will be furnished and decorated by the Legion Auxiliary. Although the home will be owned solely by the American Legion, all recognized organizations will be welcome to hold meetings and social functions there.

Several hundred more dollars were added to the building fund of Muleshoe Masonic Lodge 712, A. F. & A. M., when the finance committee, headed by Bud Holdeman, bore down on the brethren at the conclusion of a George Washington memorial service at the hall Tuesday night.

Immediate funds were needed to help finance the Masonic hall, now under construction here. Holdeman explained that fine progress is being made on the lodge hall, and members, observing the manner in which the old hall creaked and quivered during ceremonies that night, felt that it is high time the new building is completed.

Members are invited to go by the new building and see for themselves what a fine home the Masons will have. Lodge rooms will be located on the second floor, recreation and utility rooms, including a modern kitchen on the ground floor; and it is the hope of the finance committee that when the new building is occupied later this year it will be free of debt.

To begin the night's festivities a barbecue dinner was served. Then the lodge was opened and the Master Mason degree was conferred upon James A. Beam by a team of Olton Masons, assisted by Frank Cummings, a former Olton resident.

Memorial services followed, with Rev. T. G. Craft introducing G. G. Daughtrey, of Olton, who outlined George Washington's career with particular emphasis upon his Masonic activities. Washington, said the speaker, is the only man who ever served as master of a lodge and as President of the U. S. at the same time. His talk proved that he has done a tremendous amount of research along this line and the members enjoyed it.

Ninety-seven Masons registered for the meeting. There were several visitors, including one from Scotland.

Mrs. Cathrine Thomas, 74, died at Green Hospital and Clinic here last Friday, February 18, at 7 a. m., after a short illness. She had been a resident of this community since 1939.

Funeral services were conducted at 3 o'clock Friday afternoon in the Assembly of God Church by Rev. Hubbard, pastor. The body was taken in a Muleshoe Funeral Home hearse to Childress, where graveside services were conducted at 3 o'clock Saturday afternoon. Interment was in Childress cemetery.

Mrs. Thomas is survived by her husband, J. A. Thomas; her sons and daughters by a former marriage: Frank Shubert, Fort Worth; Tollie Shubert, Estilline; Ben Shubert, Childress; Newel Shubert, Childress; and LeRoy Shubert, Fort Worth; Mrs. P. E. Wilemon, Muleshoe; Mrs. J. W. A. Patterson, Portales; Mrs. Mary Harrah, Garvey, Calif.; Mrs. G. D. Gregory, Dallas; Mrs. Frank Davis, Rodgers, Ark.

Other survivors include 29 grand children and 18 great grandchildren.

GEO. WASHINGTON TEA WAS HELD TUESDAY NIGHT

A large crowd attended the Washington tea held at Fellowship Hall Tuesday evening by the WSCS of the First Methodist Church. Everyone was invited.

A program was given and entertainment got much enjoyment from a Washington quiz. The contest was won by two little girls, Elizabeth Farley and Reba Bailey, who worked together to get the most correct answers.

Local Markets

Cream, lb.65
Eggs, doz.38
Light Hens, lb.20
Heavy Hens, lb.22
Hides, lb.08
Hogs, cwt.	\$19.75
Wheat, bu.	\$2.05
Maize, cwt.	\$2.10
Hogari, cwt.	2.10
Kafir, cwt.	\$2.10

The Muleshoe Journal

Published Every Thursday
At
Muleshoe, Texas

J. M. FORBES . . . Publisher

Entered as second-class matter at the Muleshoe Post Office under the Act of Congress, March 3, 1897.

Subscription Rates
IN IMMEDIATE
TERRITORY, Year . . . \$2.00
OUT OF IMMEDIATE
TERRITORY, Year . . . \$2.50

GOOD ROADS FOR TEXAS

Delegations of farmers, ranchers, county officials, dairymen, school officials, and rural letter carriers and business men are expected to converge in Austin, Monday, March 7th, to attend a public hearing before the House Revenue and Taxation Committee on Representative C. S. McLellan's bill No. 59.

This bill proposes an occupation tax on the production of natural gas for the purpose of building a system of local county rural roads of a type not now included in the State Farm-to-Market road program.

"The future of the small town business man is as vitally affected by this measure as that of the farmers themselves," according to Jim Cantrell, Princeton banker and president of the Texas Rural Roads Association, sponsors of a plan calling for a 10-year program to build 10,000 miles of rural farm roads each year, to be paid for, in part, by using a portion of the tax proceeds from natural gas.

"Our natural resources are a capital asset and it is only prudent that the State adopt a policy of placing some of this tax yield into permanent improvements which will remain long after the natural resources that have meant so much to us, no longer remain to be taxed. It is highly important that every citizen in Texas interested in rural roads attend this meeting," Mr. Cantrell said.

"It is of vital importance to the future of Texas that our school systems be served by busses traveling over all-weather roads and that the farmers have the benefits derived from such uninterrupted transportation. I urge each public official in this State to bring a delegation to this hearing," said Judge John S. Simmang, Giddings, president of the State Association of County Judges and Commissioners.

According to C. H. Davis, Austin, Rural Letter Carriers of Texas Road Chairman, the rural people of Texas are not interested in super-duper highways, all they want is a road over which the mail carrier can travel every day in the year.

Mr. Davis estimated that less than 30 per cent of the 82,000 miles of rural mail routes in Texas are of all-weather construction.

"As Texas' basic economy is agriculture, the farmers who are interested in a program that will build the type and miles necessary to bring them out of the mud, should appear before this committee hearing in support of H. B. 59," urged Loyd D. Barbour, Wichita county farmer and Chairman of the Texas Farm Bureau Rural Roads Committee.

It is Mr. Barbour's opinion that the bill is designed to place the administration on a local basis, in the hands of local authorities, who know best the type of road and location necessary. "Such a plan," he said, "is practical, as there is nothing wrong with local administration that an election every two years can cure."

The Texas Farm Bureau has for many years been very active in their support of a system of all-weather roads to serve the rural people of Texas.

"Statements are frequently made," Rep. C. S. McLellan, Eagle

Lake, author of House Bill 59, said, "that when the present so-called Farm-to-Market road program is completed, 90 per cent of our farmers will be within one mile of a highway. It is this last mile we seek to improve and make all-weather."

The Texas Rural Roads Association was formed last year as a non-profit group, pledged to devote their highest cooperative efforts toward establishing a low-cost system of permanent all-weather rural farm roads.

"We are 100 per cent in accord with Governor Jester's plan to appropriate twenty million dollars from the General Fund surplus to carry on the State Highway Department's Farm-to-Market program," said Col. J. I. McGregor, central Texas automobile distributor of Temple, a Vice President of the Texas Rural Roads Association, "but our program is separate and distinct from this State program. We want to build those low-cost county roads that will link the farm and ranch to the State farm-to-market roads."

DO YOU SMOKE IN BED?

Smoking in bed is one of the more prolific causes of fire—particularly fire which results in serious personal injury and loss of life. Those who have the habit would do well to read a list of "Instructions to Guests Preparing to Smoke in Bed" which has been posted in the rooms of a New York hotel. It says:

"1. Call the office and notify the management where you wish your remains sent . . .

"2. Notify guests in adjoining rooms of your intention of endangering their lives, so that they may take necessary precautions to protect themselves.

"3. Go to the corridor and locate the nearest fire escape, so that if you are fortunate enough to escape your room, you may reach safety.

"4. Now sit down and think how foolish it is for you to take this risk—you may enjoy your smoke while thinking it over.

"Business may be good, but we do not have guests to burn, so please—Help Us to Protect You." Those words cover a lethally serious problem. And what is true of hotels is equally true of the home. Remember these rules next time you feel like smoking in bed.

WAS LUCKY WINNER

Of the nearly seven hundred people who registered for the dress to be given to the "Lucky Lady" last Saturday at St. Clair's Department Store Mrs. Betty Burkhead was the winner.

Another drawing will be held this Saturday at 4:00 so get your name in maybe you'll be the lucky lady.

There goes the original good time that's been had by all.

COX RADIO & ELECTRIC

Letters To The Editor . . .

Enclosing a copy of the San Angelo College publication telling about himself, "Pete" Windsor, former English teacher here, writes to the editor as follows:

Dear Editor: Here is an article your customers might be mildly interested in. I don't correspond much, but have thought hundreds of times of that fine little town since we left there in 1945. We're coming back some time to get first hand evidence of how well you've got along without us. Our very best regards to all who read your very interesting paper.
P. G. Windsor.

ATTENDING MARKET
Mr. and Mrs. Irvin St. Clair and Mr. and Mrs. Ray Morrison are in Dallas this week attending market.

VISITING HERE
Mrs. Cecil Osborne, Jr. of Post is visiting her mother and father, Mr. and Mrs. L. D. Taylor.

ALVIN C. WEBB
PUBLIC ACCOUNTANT
Income Tax — Audits
Systems
429 1/2 Phelps Ave., Littlefield
Phone 394-M

DR. B. R. PUTMAN
OPTOMETRIST
Office: Muleshoe Bank Bldg.
Hours: 9 to 5

Bobo Insurance Agency
Pat R. Bobo, Owner
Office in Court House
Phone 97 — Muleshoe

FOR Refrigeration Sales & Service and HOUSE WIRING
Call 272-W
PERKINS' Refrigeration Service
BOX 1025

THEY WERE MORE EXCUSABLE . . .

The pioneers who killed off the game and didn't restock it, cut down the trees and didn't replant, mined the land, took all out and put nothing back—are more excusable than we of today.

That was largely a sin of ignorance. They hadn't been informed about conservation, and they could live from the fat of the land and move on to new land. But there is today no more new land. We have all the land we will ever have—there's not any more. So it is time we all start doing something to conserve the nation's resources, the nation's most valuable asset—our soil and water.

MULESHOE STATE BANK
Member F. D. I. C.

SURVEYING & MAPPING
Surveying of all kinds, Contour Maps, Terracing lines run and have party who builds them.
John J. Mock
COUNTY SURVEYOR
Muleshoe Phone 356-J

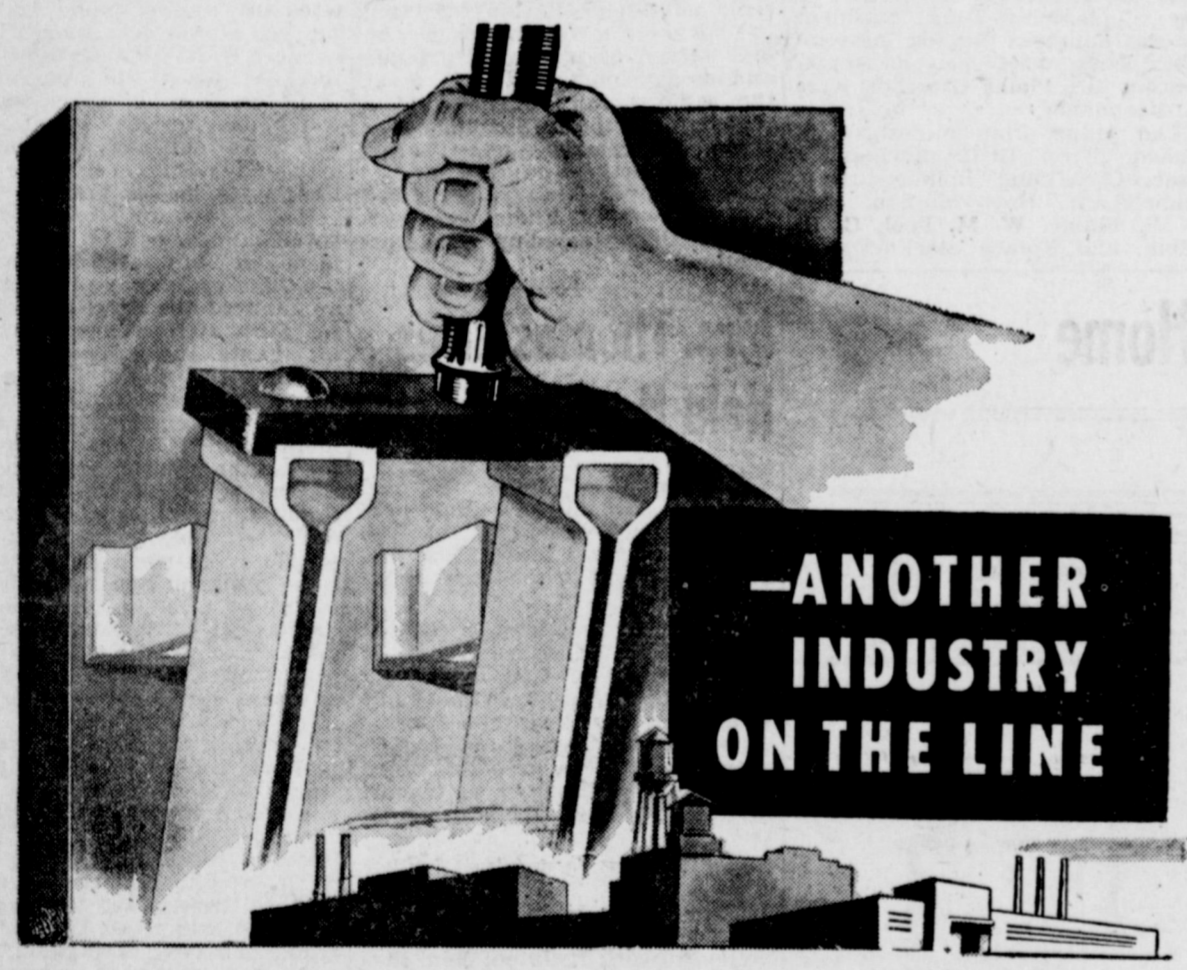

A day seldom passes in the area we serve unless another industry, another business goes on our lines. The Panhandle Plains Pecos Valley Eastern New Mexico area is growing by leaps and bounds, and it is our constant aim to help it grow by having plenty of low-cost, dependable electric service ready wherever or whenever it's needed.

That's why we're happy to add new industry to our lines—it means more prosperity for more folks in the years to come.

SOUTHWESTERN PUBLIC SERVICE COMPANY
24 YEARS OF GOOD CITIZENSHIP AND PUBLIC SERVICE

Every view...every test...every ride...proves
CHEVROLET
is the most Beautiful BUY of all

The most Beautiful BUY for Styling
Look at this exciting new Chevrolet from any point of view—inside and outside, front, side and rear—and you'll agree it's the smartest-looking automobile of this new year. For it alone, of all low-priced cars, brings you the distinguished beauty and luxury of Body by Fisher—the body featured on highest-priced cars.

The most Beautiful BUY for Driving and Riding Ease—with new Center-Point Design
Most sensational of all the advancements in this thrilling new Chevrolet for 1949 is the entirely new kind of driving and riding ease which it introduces into the low-priced field. New Center-Point Design—including Center-Point Steering, Center-Point Seating, Lower Center of Gravity and Center-Point Rear Suspension—brings you driving and riding results heretofore found only in more expensive cars. The difference is so great—and so pleasing—that it's no exaggeration to say it is proving a revelation to all who drive or ride in this car. Remember—only new Center-Point Design can give these finer motoring results; and only the new Chevrolet offers Center-Point Design at lowest cost.

The most Beautiful BUY for Performance
What thrills you'll have when you drive this car! It's the only low-priced car with a Valve-in-Head engine—the engine which more and more makers of higher-priced cars are adopting—because it gives a much finer combination of performance, economy and dependability. And Chevrolet's world's champion Valve-in-Head engine holds all records for miles served and owners satisfied.

The most Beautiful BUY for Safety
Yes, you and your family will enjoy maximum safety, for Chevrolet brings you fivefold safety protection found only in this one low-priced car: (1) New Certified Hydraulic Brakes; (2) Extra-Strong Fisher Uniaxial Body-Construction; (3) New Panoramic Visibility; (4) Safety Plate Glass in windshield and all windows, and (5) the super-steady, super-safe Utilized Knee-Action Ride.

First for Quality **CHEVROLET** *at Lowest Cost*
AMERICA'S CHOICE FOR 18 YEARS

C & H CHEVROLET COMPANY
PHONE 12 YOUR CHEVROLET DEALER MULESHOE, TEXAS

Progress Club Met In Thomson Home

The Progress H. D. Club met in the home of Mrs. O. C. Thomson. The president had charge of the meeting.

Roll call was answered with a famous saying of Lincoln and Washington.

Several members reported having used the recipes that were demonstrated and exchanged at the meeting.

The next meeting will be in the home of Mrs. Jim Wedel March 1.

Birthday Party For Mrs. Goodson

Mrs. E. R. Hart entertained the Half Century Club ladies in the home of her mother, Mrs. Savannah Goodson in honor of Mrs. Goodson's 83rd birthday, which was Friday, February 18.

There were thirty-seven club members present and seven visitors, including Mrs. Goodson's son, Claud Goodson, of Clayton, N. M. Mother Goodson received many lovely gifts. In conclusion a birthday cake was served with punch. All enjoyed the hour, and wished Mrs. Goodson many more happy birthdays.

Millen Home Is Scene Of Party

The Y. L. Intermediate Youth Fellowship group were entertained in the home of Mr. and Mrs. Bill Millen, Thursday evening Feb. 17, with a sing-song and party.

Those attending were: Carol June Buhrman, Barbara Carroll Jones, Saleta Mooney, Linda Jones, Rosalee Miller, Irene Head, Lenita Lewis, Lewita Gregory, Eugene Buhrman, Norman Head, Kiel Quesenberry, Kim Jones, Ronald Lewis, Marvin Mooney, Lon Martin, Kieth Gaede, their pastor, Rev. Carroll M. Jones and sponsors, Mrs. Lloyd Quesenberry, Mrs. Carroll M. Jones and Mrs. D. B. Head.

RETURNED HOME

Mr. and Mrs. Arthur Crow returned home Sunday after spending several days in Dallas and in Stephenville visiting their son, John who is in college at John Tarleton.

District Vice President, Mrs. G. T. Maltby gave us several parliamentary rules.

Mrs. Harold Mardis gave a demonstration on making aluminum trays.

The next meeting will be in the home of Mrs. Jim Wedel March 1.

Delicious refreshments were served to: Mesdames Lynn Bracher, Tom Kelly, Harold Mardis, Charles Shaw, George Gross, Albert Davis, J. J. Gross, Gordon Murrah, Davis Guley, G. T. Maltby, Ed Guley, Ray Maberry, Birda Garrett and O. C. Thomson and the hostess.

FIDELIS CLASS GIVES BARBECUE FOR HUSBANDS

Members of Fidelis Class entertained their husbands with a barbecue supper at the Baptist annex Thursday night February 7. The banquet room was decorated western style. After the barbecue, the evening was spent in laying games and in group singing. Fifty guests attended.

Elizabeth Woodley Insurance Agency Says:

"My Policies are so liberal that all that keeps my companies in business are those few little clauses in fine print."

National Farm Loan Bldg.

PHONE 83

Women's News - Club Events Social Activities

Mrs. Jones Hostess To Enochs HD Club

The club met in the home of Mrs. L. G. Jones, February 10. Twenty-one members were present including Mrs. L. W. Baker, a new member of the club.

The president opened the meeting and Mrs. M. J. Gipson gave a very interesting demonstration on metal work, and was assisted by Mrs. C. G. Seagler. Mrs. M. J. Gipson was elected as THDA delegate for Feb. 21.

The club voted to go ahead and purchase letters for the cemetery arch, each letter costing \$4.50. Mrs. Roland Gipson was elected to buy these for the club.

Mrs. W. A. Pool has been ill. The club will send her a get-well card. They will also send one to Joyce Johnson who is ill with the measles.

Our next meeting will be held in the home of Mrs. Jeff Nall Feb. 24. Members will answer roll call with their favorite recipe. All members are urged to attend.

Half Century Club Met In Witte Home

The Half Century Club met Feb. 17 with Mrs. Walter Witte.

Present were Jimmie Painter, Mattie Hall, Frances Williams, Maud Jones, Anna Moeller, Lucy Layne, and one visitor, Mrs. George.

The evening was spent visiting, singing, and playing music. The hostess served lovely refreshments and the club adjourned to meet March 3, with Mrs. I. W. Harden at the new home of Mrs. Buford Butts.

Eight New Members For Rebekah Lodge

Getting off to a good start, the Muleshoe Rebekah Lodge No. 114 put the work on eight new members February 15, the largest group to receive the Rebekah degree here at one time.

The new members are Mesdames Grace Kemp, Verna Ray Trapp, Myrtle Freeman, Argilee Miller, Elbert Nowell and W. T. Millen.

There were forty-seven members present. Refreshments were served to all.

VISITED IN COLORADO

Mrs. Myron Pool and Mrs. Myron Pool, Jr. and Mrs. Randy Johnson were in Ordway, Colorado several days last week visiting Mrs. Johnson's sister, Mrs. D. F. Jones.

SUN WORSHIPPER



It's time to tan at sunny resorts now, and sun worshippers have migrated South to bask in Old Sol's rays. Cotton shorts are the order of the day at vacation spots for the girls who are seeking tans. This pretty vacationer wears black cotton shorts and off-the-shoulder midriff by Margaret Newman with a multi-colored brush printed skirt to top the ensemble.

MORE NEW BOOKS FOR OUR LIBRARY

"Pilgrim's Inn" by Elizabeth Goudge, author of the popular "Green Dolphin Street" is another new book for adults in our library. The story is presented against a background of fragrant countryside, magic woods, and the healing grace of the old house itself that has a history as an inn for pilgrims. The action centers around the affairs of the Eliots. All the elements which Elizabeth Goudge's vast following expect in her books are here: the humor and the compassion and understanding; the vivid descriptive passages and the sharp characterization; and, above all, the rich satisfying story, beautifully told.

Two new books for the children are "Phantom Freighter" by Dixon and "What Happened at Midnight".

WERE IN CLOVIS

Hazel Jones, Ellen Goodson, Lila B. Nickels, and Doris Sims were in Clovis shopping Monday afternoon.

TO SILVERTON

Mr. and Mrs. H. S. Sanders spent the weekend in Silverton visiting Mrs. Fred Lemons.

VISITED IN GREEN HOME

Mrs. Jimmy Green's sister, Miss Jerine Bartley, who is in nurse's training in Lubbock, and Dick Sparks of Lubbock visited Mr. and Mrs. Green over the weekend.

Hilltop News

There isn't much happening at Hilltop this week, but we have had a lot of pretty weather.

Mr. and Mrs. C. L. Spivey entertained friends who were visiting them from Clovis Sunday.

Mr. and Mrs. Blair had their daughter of Lazbuddy visiting with them Sunday.

Mr. and Mrs. Middlebrook had friends visiting with them Sunday afternoon.

Burns rank first as the leading type of farm home accident.

FOR SALE

See **NOTTY** at **BATSON MOTOR COMPANY** KAISER - FRAZIER DEALERS

for **GOOD USED CARS and TRUCKS**

KNOTT WILL SELL ANYTHING OF VALUE At Reg. Commission FOR ANYBODY Phone 257-J

UNDERWENT OPERATION

Mrs. Paul B. Craig underwent a major operation in the Clovis Memorial Hospital Monday of last week. She is reported doing fine and returned to her home in Muleshoe Wednesday.

SPENT A FEW DAYS HERE

Mr. and Mrs. Robert Godlove of Iowa who were enroute to New Orleans spent two days in the Charles Lenau home last week.

CALLED TO ARLINGTON

Mr. and Mrs. Tye Young received word Monday that his mother, Mrs. J. H. Young of Arlington was stricken with a sudden illness. They left immediately.

CARD OF THANKS

We wish to take this opportunity to try to express our appreciation and thanks to our many friends for their help and thoughtfulness during the illness and death of our wife, mother and grandmother. May God bless each one of you.

Mr. J. A. Thomas, Mr. and Mrs. P. E. Wilemon, Mr. and Mrs. Claude Wilemon and Sherry, Mr. and Mrs. Red Johnson and family, Mr. and Mrs. Roy Wilemon and family, Mr. and Mrs. R. E. Jackson and family.

Read The Want Ads Every Week.

Kelvinator - of Course!

LOOK! A COMPLETELY NEW KIND OF REFRIGERATOR!

REFRIGERATED FROM TOP-TO-BOTTOM! MORE SPACE FOR EVERYTHING!

- Fig. "Across-the-Top" Frozen Food Chest... 50 lbs. packaged frozen foods and ice cubes!
- Spacious Moderate-Moist, Balanced-Cold Compartment... ideal for dairy products and "everyday" foods!
- Cold-Mist Freshener... large glass-enclosed compartment with super-moist cold for vegetables, salad greens, left-overs!
- Kelvinator's exclusive new Fruit Freshener... moist-cold preservation!
- Kelvinator's famous Polarsphere mechanism... permanently lubricated... trouble-free performance!

E. R. HART COMPANY
PHONE 23 MULESHOE

DURING OUR SPECIAL SALE

Magic Chef GAS RANGES

This Famous COOK BOOK

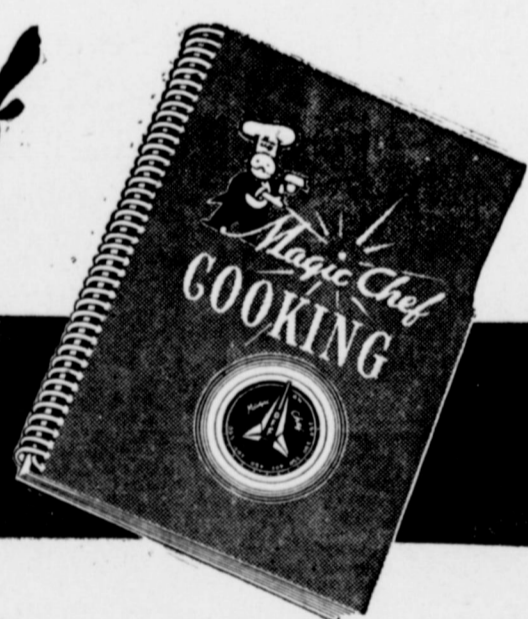

WILL BE GIVEN AWAY WITH THE PURCHASE OF EACH

Magic Chef GAS RANGE

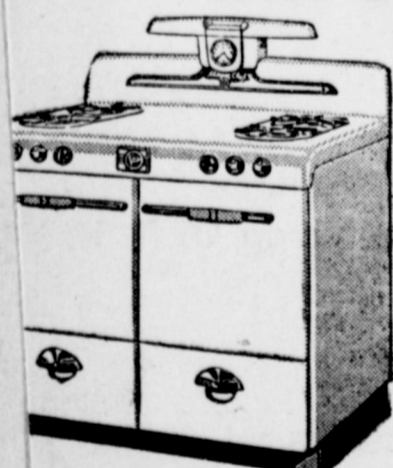

This is the cook book that gave the first recipes for time and temperature cooking. The latest edition, beautifully bound and illustrated, gives tested, proved, economical methods for cooking delicious food.

A Magic Chef cook book used with a Magic Chef range is the combination that makes cooking fun—makes cooking easy for you. Come in and see this beautiful streamlined range that has so many exclusive features.

Wiedebush & Childers

PHONE 16

Texas

Cotton pickin' time



WE have COMAL COTTONS... rows and rows of 'em! Ready for you to pick the pattern you like best. And ready to be made up into those exciting new fashions you've been dreaming about! Soft pastels—vibrant colors—perit plaids! Chambrays. Gingham. Seersuckers. Broadcloths. All fine New Braunfels-made COMAL COTTONS—the pick of this year's cotton crop!

Priced per yard from 79¢ to 89¢



COBB'S

Slants From The Sidelines...

By W. E. Hill

The football boys of the 1948 squad were feted at their annual banquet last Friday night with thirty-three members being recognized as letter men.

Jackets were supposed to have been issued to the lettermen, but just before the banquet a check showed that instead of having football jackets the packages contained band jackets for the members of the Muleshoe High School Band. However the football jackets will be issued to the lettermen just as soon as they arrive.

Basketball season is just about, if not completely finished in Muleshoe for this year. Several weeks ago the Jackets finished their season's schedule and the local independent teams who were in a league have announced that due to the fact that the league was not formed until late in the season, the last half of the league play will not be finished.

Sunday afternoon Coach Jim Foust of Tahoka, happened by the house on his way to visit relatives here and when we ask-

ed him how the prospects were in Tahoka for the 1949 football team he stated, "Looks a lot better than it did last season".

O'Donnell will probably have a good team next year under the guidance of Gano Tubb. . . Post's prospects will probably be only fair since Coach Bing Bingham lost over twenty men this year.

Ray Tillery's Slaton Tigers will probably be giving the boys in the south half a run for their money and Seagraves will probably be just about as weak as they were last season.

Up here in the north half of district 4-A Littlefield, Levelland, and Sundown can be expected to be as strong as ever with the local squad entering as the dark-horse team and Sudan and Morton on the bottom of the heap. . . However we don't want to underestimate the Sudan team too much as they usually manage to beat some of the best teams every year.

Coach Hedges announced one day this week that tract season was officially underway at the local school and that around 74 boys were out for track and field events.

No further developments had been reported on the resignation of Coach Beam last week, but it is understood that one or two men have been talked to about the job. However, at the time this column was being written

Football Squad Of '48 Honored At Banquet Friday

The 1948 Yellow Jacket football squad was honored last Friday night at their annual football banquet which was held in Fellowship Hall.

Those attending besides the football squad were the football parents, dates, faculty members and their guest speaker for the occasion "Uncle Jay," of Amarillo.

Mr. Grandy opened the program with a welcome address and then the big meal was enjoyed by all persons present.

Joe Bob Horsley, co-captain of the 1948 team, made a speech on "his most exciting moment in a football game".

Ted Lawler then gave a speech on the "outlook of next year's football team."

Miss Pat Bennett sang several numbers that were enjoyed by the entire group immensely.

The highlight of the program came when Mr. Lynn, better known to many as "Uncle Jay," made a humorous talk on various different subjects, followed by the showing of three motion pictures, two of which were on the highlights of the 1947-48 college football games and the other a picture of the Louis-Walcott fight. The guest speaker then gave a brief talk on radio and television with the guests furnishing him questions to answer.

Coach J. A. Beam was then introduced by Mr. Grandy and the lettermen of the 1948 squad were recognized.

Plans had been made to issue the lettermen their jackets at the banquet, but they did not arrive in time for the occasion and will be given to the boys at a later date.

The problem of rabies control is one dealing with human beings. And the solution to this problem is one part science and 99 parts human relations.

the school board had not met since last week or maybe before that and no action had been taken by them on Beam's resignation.

MULESHOE JOURNAL SPORTS

THE MULESHOE JOURNAL, Thursday, February 24, 1949

Professional Wrestling To Be Regular Saturday Event In Local High School Gym

All West Texas and citizens of the Muleshoe trade territory will have the privilege of seeing some of the nation's top wrestlers here in the local high school gymnasium March 12, at 8:30 p. m.

Among some of the nationally-known wrestlers who will appear here on the card March 12, are Dory Funk, ex-southwestern states Junior Heavyweight champion; Killer Karl Bray and George Overhuls as well as many more nationally famous wrestlers.

The local Junior Chamber of Commerce is sponsoring the wrestling bouts and have been very successful in securing such big-name wrestlers for the event as Killer Karl Bray, Dory Funk and George Overhuls.

Many of the wrestlers are well-known to the wrestling fans of this vicinity, most of them having performed in bouts at Lubbock, Amarillo and other larger cities in Texas, New Mexico and Oklahoma.

The opening bouts Saturday night, March 12, will be a double main event bill with Dory Funk of Hammond, Indiana vs. Cary Grey of Milwaukee, Wisconsin.

The second main event will feature Buck Weaver of Toledo, Ohio vs. Alex Kasadoki of San Francisco, California.

The referee for the bouts will be George Obenhuls of Amarillo, Texas. These bouts will be staged here

Legion Five Meet Anton Here Tonight

The Muleshoe American Legion five downed the Amherst Independent five here last Monday night in conference play 75 to 22.

Lowell Young was high point man during the game with a total of 24-points.

JayCeas Lose
The strong Springlake five downed the JayCee five Monday night in conference play but no scores were reported to The Journal on the game.

Play Anton Tonight
The Legion five will meet the Anton quintette on the local floor tonight in a conference game.

To Play Tournament
Due to the fact that the league was formed late in the season, it has been decided by the league teams to play a single elimination tournament to decide the league championship instead of playing out the regular schedule. No date for the tournament has been set and a site will also have to be selected.

every Saturday night with different fighters being carded to meet each week. Some of the bouts may be championship fights.

Large crowds are expected to attend the boxing matches here every Saturday night. A JayCee spokesman stated that people are expected from as far away as Amarillo, Lubbock, Clovis, Roswell and Albuquerque to witness the fights as well as local people in the Muleshoe trade territory.

NEW WALKS WERE LAID

New walks were laid around the H. S. Sanders Lumber building this week. Everyone will benefit from these new improvements especially during bad weather like we have been having.

Wounds in animals cause concern to owners and often an economic loss. A high protein will help the wound heal sooner.

Chivalry:—Man's incination to defend a woman against every man but himself.

Chemical treatment of seed and inoculation of legumes lowers the losses from seed-borne diseases.

Horses are responsible for more accidents of a serious nature on the farm than any other animal.

TRY
THE
MULESHOE
JOURNAL
THE NEXT
TIME
YOU NEED
ANY KIND
OF
OFF
SUPPLIES

TIME TO ORDER . . .

BABY CHICKS

Come in and place your order for chicks to be assured of getting them when you want them.

ALL LEGHORNS ARE R. O. P. Sired
ALL FLOCKS 100% BLOODTESTED

WE HAVE A COMPLETE LINE OF—

RED CHAIN FEEDS

"THE SUPERIOR FEEDS"

TAYLOR'S PRODUCE
& HATCHERY

Muleshoe, Texas

We Sell TREES and SHRUBS

"Everything That Grows"

We sell EVERYTHING you need to make a beautiful yard.

SEEDS - BULBS - BEDDING PLANTS
PEAT MOSS - GARDEN PLANTS

McWHORTER'S

Nursery

Floral

PHONE 211

ATTENTION ALL FARMERS!

You and your family are invited to our

Big JOHN DEERE DAY

Everything's Free

See
The Sugar
Plum Tree

starring
BILLIE BURKE
DON WILSON

with LEE
'LASSES'
WHITE

plus
SEVERAL INTERESTING
AND EDUCATIONAL
PICTURES ON JOHN DEERE
EQUIPMENT AND
MODERN FARMING
PRACTICES



ADMISSION BY TICKET ONLY

If you don't have tickets or need more, ask us for them

THURSDAY, MARCH 3

SHOW STARTS AT 1:30 P. M.

FREE LUNCH - FREE COFFEE

Bring The Family and Enjoy The Day

DAVIS - LENDERSON

Your John Deere Dealer

PHONE 56

MULESHOE

PUBLIC SALE

At My Place 5 Miles East Of Lariat, 3 Miles North Of Progress, 10 Miles Northwest Of Muleshoe, Texas.

Monday, Feb. 28, 1949

Beginning at 1:00 P. M.

Farm Machinery—

- 1—DC Case Tractor, 4-row lister, 2-row cultivator.
- 1—Ford Tractor, 2-row lister and cultivator, knifing attachment.
- 1—2-row Sled.
- 1—John Deere Combine, No. 12, 6 ft.
- 1—Deheading attach. for combine.
- 1—Grain Binder.
- 1—8 ft. Tandem Disc.
- 1—2-row Case Lister.
- 1—Sanders 6 ft. One-Way.
- 1—3-Section Harrow.
- 1—Hammer Mill.
- 1—4-wheel Trailer, a good one.
- 1—4-wheel Trailer.
- 1—Walking Turning Plow.
- 1—2-wheel Trailer.
- 1—2-row Cultivator for Farmall.

Miscellaneous—

- Bunch of Oil Barrels.
- 2 Miles of Barbed Wire.

- 250 heavy Cedar Posts.
- 50 Cross Ties.
- Several Rolls Poultry Wire
- 1—Gas Pump.
- 1—1 1/2 HP Motor.
- Several House Blocks.
- 1—206 lb. Anvil.
- 1—Heavy Vise.
- 1—Forge Blower.
- Several Shop Hammers.
- 25 Good Wrenches.
- Several Grease Guns.
- 1—Level.
- Wire Stretchers.
- 1—Butane Chicken Brooder
- Stilson Wrenches.
- 1—New Seat for Internati
- 4—Steel Gates.
- 100 gal. Butane Tank.
- 1—3/4 HP Pressure pump tank, 40-gal.

Hogs—

- 5—Hampshire Shoates,
- 1—White Gilt, farrow s
- 1—Poland China Sow.

TERMS: CASH—Nothing to be removed until settled for.

C. H. LONG, Owner

COL. W. D. WANZOR, Auctioneer
MULESHOE, TEXAS

H. C. ELLIOTT & MRS. W.
CLERKS

Muleshoe

TEXAS

Clubs Show More Interest In Making Clothes At Home

COLLEGE STATION, Feb. 16.—Of the 190 Texas counties with county home demonstration agents, 156 carried active clothing programs in 1948. Thirty-two additional counties did some clothing work as a carry-over from active programs in past years. Continued high prices of clothing was no doubt one of the reasons why home demonstration club women and 4-H Club girls showed so much interest in clothing construction, planning and care, say the extension clothing specialists of Texas A. & M. College. Articles made at home netted a savings up to 1/2 the price of like garments of ready-to-wear.

The report that more than 571,365 families improved their clothing by better planning. Additional

thousands improved the family clothing by changing their sewing methods and by using better sewing equipment.

Accessories came in for their share of the attention. More than 9,000 bags and 4,400 pairs of gloves were made.

The outstanding event in girls' 4-H Club clothing work was the dress revues held in 126 counties. Representatives from 96 counties participated in the State 4-H Dress Revue which was held during the State Fair of Texas. Some 5,200 girls participated in these dress revues.

4-H girls, conclude the specialists, made almost 101,000 garments during the year.

Greater use of soybean oil in mayonnaise and other salad dressing now seems likely, since USDA chemists have demonstrated that refining oil with citric acid improves both its flavor and keeping quality.

There is no exercise better for one than helping people up.

Veterans Taking On-Farm Training Must Submit Reports On Earnings

West Texas veterans taking institutional on-farm training under the GI Bill must submit reports of their 1948 earnings to the Veterans Administration Regional Office at Lubbock by March 1, 1949, in order to continue receiving subsistence allowances, Robert W. Sisson, VA Regional Manager, said today.

Failure to submit the reports before the deadline may result in suspension of subsistence payments until such time as the reports reach VA.

The reports—covering income from productive labor only, for the calendar year 1948—will be used by VA as the basis for adjusting each veteran's subsistence for the current year, 1949.

Under the law, subsistence allowance will be reduced if a veteran's monthly income from productive labor plus his subsistence allowance exceeds \$210 a month if he has no dependents, \$270 if he has one dependent, or \$290 if he has more than one dependent.

The annual earnings report is based upon farm accounting records kept by the veteran trainee as a part of his course of instruction.

In the case of a veteran operating a farm for himself under the training program, income from productive labor is computed by deducting from his yearly net farm income, (1) the interest on his capital investments and (2) an amount for unpaid family labor, and by adding an estimated value for family living furnished by the farm.

His net farm income is derived from the difference between inventories at the beginning and end of the year and from a detailed account of all receipts and expenditures in connection with his farm business.

Veteran trainees received necessary VA Forms (Form No. 7-1922) early this year. As a part of their course of training they receive assistance from their instructors in closing their books for the past year, and in transferring data to the VA Form.

The VA Regional Manager stated that on December 31, 1948, a total of 4,426 veterans in the West Texas VA Region were enrolled in institutional on-farm training courses under the GI Bill; of this number 729 were disabled veterans.

RECER IS SUPPLY CLERK WITH UNIT IN JAPAN

TOKYO, Japan.—Private First Class Carl J. Recer, son of Mr. Carl E. Recer of Muleshoe, has been re-assigned to the position of supply clerk while serving with the 1st Signal Troop, 1st Cavalry Division in the present occupation of the Japanese capital. Private First Class Recer was formerly assigned to the 1st Signal Troop as an automotive mechanic.

Private First Class Recer entered the Army in June, 1944, and underwent basic training at Fort Bragg, North Carolina. He sailed overseas in March, 1948, to become a member of the 1st Cavalry Division which occupies the ten prefectures of central Honshu Island, including the Tokyo-Yokohama area, under the command of Major General William C. Chase.

Private First Class Recer's wife, Mrs. Roberta Recer, and two children, Lana and Roberta, reside at East Greenville Street, McKinney, Texas.

"Texo," the grand champion from Pecos County, will be remembered for quite a while. Eight pairs of cowboy boots are being made from his hide for that many Pecos county 4-H Club boys.

The nearest infected foot-and-mouth disease territory is now 372 miles below the United States border. That is 124 miles further south than the high point in the northern advance of the plague.

Santa Fe Train Change Announced

Santa Fe passenger schedule changes affecting the South Texas to California transcontinental service and the Lubbock to Dallas sleeper service were announced today by H. C. Vincent, Traffic Manager, Amarillo. The new schedules will go into effect February 20.

For California passengers the Houston to Clovis trains have been changed to connect with the GRAND CANYON at Clovis, affording improved, one-night services between South Plains and West Texas and the West Coast.

Under the new schedule, north and westbound, the train will leave Houston at 6:50 p. m. instead of 8:10 a. m. This will bring it through Sweetwater at 5:40 a. m. with early morning service to Snyder, Post Slaton and Lubbock, and into Clovis at 11:30 a. m. Central Time to connect with the GRAND CANYON.

South and eastbound the new train will leave Clovis at 4:00 p. m. Central Time, passing Lubbock and other South Plains communities in the early evening, and into Sweetwater at 9:15 p. m. Houston arrival is 8:05 a. m. the following morning.

These new schedules will afford Plains residents overnight sleeping car service each way between Houston and West Texas, as well as improved sleeping car service to California.

On the Lubbock-Dallas service, operated via the T & P east of Sweetwater, the Dallas-bound sleeper and through chair car will continue to leave Lubbock at 9:00 p. m. daily but will reach Sweetwater at 11:59 p. m. instead of 12:30 a. m.

Fort Worth arrival time has been advanced to 5:40 a. m. instead of 7:35 a. m. and Dallas will be reached at 7:00 a. m. instead of 8:45 a. m.

Lubbock-bound, the sleeper and chair car are scheduled for a thirty-minute advance in departure time from Dallas, to 9:15 p. m. instead of 9:45 p. m. It will leave Fort Worth at 10:30 p. m. daily instead of 11:00 p. m. Sweetwater departure time, westbound, has been advanced to 4:30 a. m. instead of 5:15 a. m.

Get Ready Now For Spring Garden

LUBBOCK, Feb. 22.—If you are planning a "good garden" for late spring and summer, now is the time to do the work, warns Dr. A. W. Young, head of Texas Technological college's plant industry department.

The spading, plowing and fertilizing should be finished in the next few days, and English peas, radishes, lettuce and onions planted at once.

Rich barnyard fertilizer ought to be worked into the soil several times, using about 10 tons per acre, Dr. Young said. Fertilizer that is pretty well rotted and does give best results that is worked well in the upper 68 inches of soil. The amount of straw (which should be very slight) will make a lot of difference in garden results by determining the nitrogen content of the soil and the way the ground retains water.

By planning a garden now, better selection of seeds and plans that will actually be put in the ground later may be accomplished.

Try A Journal Want Ad.

with an earlier arrival time at Lubbock of 7:30 a. m.

GUARANTY ABSTRACT CO.

BONDED for your protection, against errors and omissions. We Do Income Tax Returns



J. C. BUCHANAN, Owner
Phone 356-W
Muleshoe State Bank Building

Try A Journal Want Ad.

Water Well Drilling

California Irrigation Pumps Estimates on TURN KEY JOBS
Any Size Hole up to 20 Inch
50 Yr. Experience
3 Machines In Operation
ALL WORK GUARANTEED

K. & L. Drilling Co.

E. H. Kennedy - L. D. Lancaster
Muleshoe, Box 612 Ph. 268-W

ELECTRICIAN

DAVE COULTER

DENTISTS

A. E. LEWIS B. Z. BEATY
OFFICE— First Door West of Western Drug
HOURS— 9 A. M. to 6 P. M.

ELECTRIC SERVICE

IRRIGATION MOTOR HOOK-UPS & REPAIRS
REA HOUSE WIRING A SPECIALTY
FOR ANY ELECTRICAL NEEDS
Contact

MULESHOE ELECTRIC

SPUD THOMAS
First Door East of Magnolia Wholesale

"SPEEDY" COVIN MOTOR CO.



**NOW AVAILABLE . . .
AT OUR STORE
. . . THE BEST IN
IRRIGATION SUPPLIES**

1 1/2"x4 ft. NEBRASKA COZAD PLASTIC TUBES
1 1/2"x5 ft. NEBRASKA COZAD PLASTIC TUBES
2"x4 ft. NEBRASKA COZAD PLASTIC TUBES
2"x5 ft. NEBRASKA COZAD PLASTIC TUBES
2"x5 ft. TITELOCK ALUMINUM TUBES
3"x5 ft. TITELOCK ALUMINUM TUBES

NEBRASKA COZAD PLASTIC DAMS, ALL SIZES — THESE DAMS ARE NOT AFFECTED BY HEAT, COLD, OR MILDEW. LIGHT WEIGHT FOR EASY HANDLING.

FRY & COX BROS.
A One-Stop Farm Service
MINNEAPOLIS-MOLINE • WESTINGHOUSE APPLIANCES
Muleshoe, Texas — Phone 35

FOR RENT

REGINA FLOOR POLISHER
\$1.00 Half Day — \$1.75 All Day
EASY TO OPERATE

See Us Before You Buy A . . .
HOME LOCKER
Firestone Upright Comes In
10 cu. ft. & 19 cu. ft.
ECONOMICAL - CONVENIENT - LESS FLOOR SPACE
ASK US ABOUT A REFRIGERATOR

Many New Items You Haven't
Seen — Come In and Look Around

MRS. EARL BURROW HAS BEEN EMPLOYED,
SO YOU LADIES COME DOWN AND SPEND
SOME TIME WITH HER — WE APPRECIATE
YOUR BUSINESS.

BASS FIRESTONE STORE
HARVEY L. BASS, Owner & Mgr.
M. B. Blaylock, Salesman - Mrs. Earl Burrow, Store Clerk

SAVE
Where Your SAVINGS ARE INSURED

Each Account Insured To \$5,000 by the FSLIC, A Government Agency

LIBERAL DIVIDENDS

Member Federal Home Loan Bank

For Information Regarding SAVINGS ACCOUNTS or HOME LOANS—See

Mildred Davis
Western NFILA Building

FIRST FEDERAL SAVINGS AND LOAN ASSOCIATION
Cloviss, N. M. P. O. Box 916

A Partner's Accounting
TO MORE THAN 245,000 POLICYOWNERS

46 TH ANNUAL STATEMENT OF CONDITION
December 31, 1948

ASSETS	
United States Government Bonds	\$ 65,032,721.26
Texas County and Municipal Bonds	11,757,609.79
Public Utility and Corporation Bonds	17,374,656.98
First Mortgage Loans on Texas Real Estate	38,689,534.87
Collateral Loans	1,568,428.79
Home Office Building and Annex	2,050,000.00
Preferred Stocks	8,261,697.63
Bank Stocks	3,040,027.16
Other Common Stocks	7,173,572.43
Cash	2,960,822.44
Loans Against Cash Value of Policies	14,665,043.44
Accrued Interest and Miscellaneous Assets	637,762.05
Net Premiums to Complete Policy Years	6,390,065.07
Total Assets	\$179,601,941.91
LIABILITIES	
Policy Reserves	\$154,782,055.74
Premiums and Interest Paid in Advance	5,572,627.81
Reserve for Taxes and Other Liabilities	1,778,969.46
Total Liabilities	\$162,133,653.01
Surplus Funds for Protection of Policyowners:	
Capital Stock	\$4,000,000.00
For Interest Fluctuation and Other Contingencies	6,468,288.90
Surplus	7,000,000.00
	17,468,288.90
Increase in Assets during 1948	\$19,239,813.75
Insurance in Force: \$697,208,140.00	Gain for Year: \$56,341,122.00

These are premiums either in process of collection or due to be paid during the current policy year. Proper offsetting liability is included in the policy reserves shown in the statement.

MULESHOE REPRESENTATIVE
MARION F. HARRIS
Southwestern Life Insurance Company
JAMES RALPH WOOD, PRESIDENT HOME OFFICE • DALLAS
For Better Life

BUY SELL LOAN RENT TRADE
USE THE CLASSIFIED FOR RESULTS
 RENT TRADE BUY SELL LOAN

WANT AD RATES—Minimum 35c per word, one time 2 1-2c for each additional insertion. 1 1-2c per word. Strictly cash in advance.

Read The Want Ads Every Week.

FARM LOANS—Will make some choice farm loans. 15 years with 4 1-2 per cent interest. No handling charges except recording of your papers. S. R. Goucher, 1 blk. west of hospital. 15-tfc

WANTED TO BUY
 Top prices for Fat Hogs and Feder Pigs
CLOVES HOG CO., Ph. 224

FOR SALE with TERMS—Model B John Deere with 2-row equipment. Complete power unit for irrigation. Mercury motor, butane carburetor, cooling system, universal shaft—perfect shape—A bargain. 40 pine poles and 1 mile no. 6 insulated copper wire. 10-ft. Moline one-way plow. Largest model Montgomery Ward feed mill. Carol M. Jones, Y. L. Community. 8-tfc

1947 2-ton Dodge Truck For Sale, \$1,200. Wiedebush & Childers. 46-tfc

SIGNS — J. E. McWhorter. Phone 211. 33-tfc

LOANS of all kinds, on farms or city property. Low rate interest. Littlefield, Texas. Ph. 389M. 32-20tp.

WANTED—Will take orders for custom made Venetian Blinds. Howard Cox, Cox Radio Shop. tfc

FOR SALE—2-11-38 Slightly used Firestone Deluxe Champion Tread tractor tires, tubes, mounted at a bargain.—Bass Firestone Store. 3-tfc

SEWING MACHINES Repaired, all makes and models. We also change your machines over to electric. Satisfaction guaranteed. Also repair electric irons, tractors, heaters, waffle irons, percolators, etc. A trial will convince you. Prices reasonable. **KELLOG'S, Phone 2197, Amherst, Texas.** 2-tfc

Read The Journal Want Ads.

STORM PROOF COTON SEED

MACHA—old variety tested—re-cleaned—Ceresan treated—Bulk & delinited. Johnnie Graham, Sudan, Rt. 1; Farm & Warehouse 7 mi. south Bula, Texas. 34-tfc

Read The Journal Want Ads.

MECHANIC WANTED—Automobile mechanic, good working conditions. Batson Motor Co., Chet Layne bldg., Muleshoe, Texas. 5-tfc

LOST—Dodge truck spare wheel, new. See Mack Hale at Lane & Hale Barber Shop. 7-tfc
FOR SALE—Model A John Deere tractor with equipment.—E. K. Angeley. 7-tfc

Try A Journal Want Ad.

JOHNSON-POOL TIRE & APPLIANCE

We recommend calcium chloride for your tractor. We will fill them at our store or at your farm. 3-tfc

Try A Journal Want Ad.

FOR SALE—Two 2-bottom roll-over moleboard plows. Earl Marrs, farm 2 1/2 miles north Shady Rest Store. 6-3tc

FOR SALE—3 nice residence lots. Hillcrest Addition. Bill Collins, Muleshoe, Cafe. 6-tfc

WANT TO RENT—2 bedroom house, reas. rent. Will need within 60 days. John W. Smith, phone 343. 6-tfc

Try A Journal Want Ad.

FREE ORCHIDS
 For News Phoned in About

SOCIAL EVENTS

McWHORTER FLORAL
 Phone 211 6-tfc

Try A Journal Want Ad.

FOR SALE—85 acres 1 mile west and 1/2 mile north of Springlake. Write J. J. Keegan, 425 10th Ave. N., Texas City, Texas. 7-3tp.

WANT TO TRADE—4 room and bath in Lubbock for 4 or 5 room house in Muleshoe. O. P. McCall, phone 215, Muleshoe. 7-3tp

FOR SALE OR TRADE—Choice copper lot, 60x140, half way between high school and new school building. Muleshoe. Noel Woodley, at Farm Loan Office. 6-tfc

FOR SALE—Registered Duroc Shoats, 5 mi. N., 4 mi. E. of Muleshoe, Lloyd Quisenberry. 8-2tp.

FOR RENT—Nearly new Duplex apartment. See Murray Lemons Western Drug. 8-2tc

YOUR EXCHANGE

OF TEXAS

Box 201 ♦ Muleshoe
 —A good section improved at \$45 per acre. 29% down.

—40 acres irrigated, improved at \$14,000.

—See us for all kinds of machinery, inspect our lot.

—Bring your tractors that you have for sale, also all kinds of farm machinery as we are turning buyers away every day.

—See **EMETTE CROSS**

Tune in **KVOW, Littlefield**

7:45 a. m. Daily

YOUR EXCHANGE

Box 201 ♦ Muleshoe

Read The Journal Want Ads.

LOST—Red and black checkered jacket. Finder please leave at Mr. Kirk's office or at Alsip Insurance. Vyron Wilson. 9-1tp

FOR RENT—Unfurnished 3 rooms & bath apartment. Mrs. Clyde Holland. 9-tfc

FOR RENT—3 rooms & bath apartment, bills paid, \$30.00. J. A. Wimberly. 9-2tp

Read The Want Ads. Every Week.

USED CAR BARGAINS

● 1947 Buick Super 4-door sedan, clean.

● 1946 Chevrolet 2-door sedan, extra clean.

● 1937 Chevrolet 2-door.

MULESHOE AUTOMOBILE CO.

Phone 375-J

Read The Journal Want Ads.

NOTICE

RALPH CARPENTER—Water Well Drilling, Irrigation and Clean-out. Office with E. K. Angeley, Phone 143-J or 241. 9-4tp

NEW TRAILER HOUSE FOR SALE—8x23 ft. built in features, inlaid linoleum, 2 glass doors. Sacrifice for cash or terms to right party. Located at Progress. R. O. Awbrey. 9-1tp.

PART TIME JOB WANTED—Evenings and nights. Anything considered. Married veteran. Call Floyd at 273-W. 9-2tp

Read The Journal Want Ads.

TWO BARGAINS

● 600 A. All in cultivation, all in wheat, beautifully smooth and level. All can be irrigated. On paved highway and natural gas line. Very attractive terms. Buyer gets one-third of wheat.

● 160 A. All in cultivation. Small improvements. On paved highway. REA. School bus and mail route. Possession. \$3,500 will handle.

● Several good buys in quarters—haives-three quarters and sections.

O. W. RHINEHART

Next Door To Hotel

Bovina, Texas 4-tfc.

Read The Journal Want Ads.

FOR RENT—One new house, three rooms and bath. No older children. See Mrs. C. E. Layne. 8-2tc

FOR SALE—1947 Fleetline 2-door Chevrolet. Myron Pool, Pool Insurance Agency. 8-3tp

FOR SALE—Guaranteed used Irrigation electric motors, types U. S., Westinghouse, General Electric, 40-h. p., 30-h. p., 25-h. p. Also some switches, low voltages compensator, starters—all at a large savings. See Howard Smith, Box 572, Muleshoe, or at Blondie Ray's Service Station. 8-3tp

FOR RENT—3 room house, also 1 and 2-room furnished cabins. J. O. Aday, 2nd door west Pop's. 8-2tp

FOR SALE—'45 model Underwood Typewriter with 14" carriage. Good condition. James Mitchell. 8-2tc

FOR SALE—1946 Ford tractor, lister-planter, Pamco sled, cultivator, utility base and jack. Inquire at the teacherage in Progress. 8-3tp

WILL SELL all or part of 320-acre, irrigatable land, improved, 2 good irrigation wells, on REA line and school bus route. Priced to sell. L. W. McDaniel, 5 mi. north, 1 west of House, N. M. 8-3tp.

FOR SALE—2 new model A John Deere tractors, long axles, starter and lights. Power trowel. C. F. Coffin, Friona, Texas. 7-3tp.

THE LONE STAR TRADING POST

In Muleshoe Has For

SALE or TRADE

● A good level 160 acres of land well improved and well located, under irrigation. Some alfalfa. Will trade for houses or land.

● Have plenty lots in Muleshoe. Subject to G.I. Loans and FHA Loans.

● 20 acres, close in well improved and in alfalfa and pasture. Will sell or trade for farm.

● 17 1/2 acres on the hi-way, unimproved. Cheap. Terms.

● 60 acres, best small place in the country. For sale or trade.

● 160 acres in wheat, well improved, in irrigation district.

Come in and see us across the street from the Piggly Wiggly in Muleshoe, Texas.

SEE THE

Dave Aylesworth

LONE STAR TRADING POST

Across Street from Piggly Wiggly

Phone 356-J Muleshoe

SUBSCRIBE To The Journal Today.

FOR SALE—BARLEY SEED. Lewis Stewart, across road from Shady Rest Station. 9-1tp

FOR SALE—60 tons light Grain Bundles. 3 mi. east, 1 mi. north of Muleshoe. Smith farms. 9-2tp

FOR SALE—New Baby Play Pen, \$14.00. Bruce Burreson, 10 mi. E., 1/2 mi. N. Muleshoe. 8-2tp

FOR SALE—New 4-row lister and planter for M IHC Tractor, at list price. Also 1941 A-C 2-row tractor & Equipment, and 1948 model Baldwin Combine. 7-3tp

FOR SALE—1948 H. Farmall Tractor, all 2-row equipment, used very little. \$2,000. J. A. Benham, Amherst. 8-2tp.

FOR SALE OR TRADE—80 acres, improved, shallow water, 2 1/2 mi. from Muleshoe. One-half mile of pavement. Noel Woodley, Farm Loan Office. 6-tfc

I CAN CLEAN any kind of planting seed. See E. E. Williams, Muleshoe, Tex. 3-8tc.

FOR SALE OR TRADE—4 room modern house in Lakeside Addition. Howard Griffin. 9-4tp

200 BUSHELS—Half and Half Cotton Seed first year from white sacks. Willie Williams, 2 miles west and 1 mile south of West Camp School House. 9-4tc.

FOR SALE—1948 M-M Tractor, mod. M; 4-row lister and marker almost new. See Buck Fallwell, Friona, Texas. 9-1tc

MIX CHICKS \$11.85 for 100 C.O.D. Write about Ducks and Sweet Potato Slips.—David Nichols Hatchery, Rockmart, Georgia. 9-2tc.

WANTED—Bookkeeping or secretarial position. Six years experience. References: See Mrs. Gregory first house south of Renfrow Courts. 9-1tp

Read The Journal Want Ads.

● 20 acres with 2 modern homes, good wells, 1 mile from town on the Clovis highway. Well worth the money.

● Nine 80 acre tracts well improved with good wells.

● Several 160's and 320's with good wells and good improvements. Priced to sell. All above land or any other land we advertise can give possession for 1949. We have several farms located in Lubbock county near Lubbock and also near Littlefield for sale or trade.

● We have several 3-bedroom homes and 2-bedroom homes in Muleshoe at attractive prices well located near school and church for sale or trade.

● At Lubbock we have several home owners who would like to trade nice homes in on Muleshoe irrigation farms. We appreciate the listings we have received from Bailey and Lamb county realtors, but due to excessive buying we still need listings on Muleshoe homes and Bailey and Lamb county farms. All listings will be given our personal attention.

A. J. Bell & Sons

REAL ESTATE

703 1/2 Broadway

Lubbock, Texas

Phone 2-6462 or 5866

NOTICE TO BIDDERS

Bids will be received by Bailey County at the office of the County Judge until 10 A. M. March 14, 1949, for the purchase of one Heavy Duty Diesel Motor Grader. The following equipment is to be taken in trade:

One Adams No. 51 Motor Grader and One Adams No. 50 Scraper.

It is the intention of the County to issue 5% interest bearing warrants (R & B) in the amount of \$9000.00 in payment of this machinery.

Bidders bond or a certified check in the amount of 5% of the amount bid must be attached to the bid.

The County reserves the right to accept or reject any and all bids, and to buy the equipment without trade in if they so desire. Feb. 14, 1949.

Cecil H. Tate, County Judge, Bailey County, Texas. 8-2tc.

Try A Journal Want Ad.

FOR SALE—12x16 1-room finished house and small barn, to be moved. Price for both, \$650. Phone 372, Jack Holland. 9-1tc

FOR SALE—Jersey Cow, 6 yrs. old, fresh in March. Take first left turn off Clovis highway, 4 mi. W. F. M. Fountain, Rt. 2. 9-1tp

FOR SALE—1939 F-20 Farmall Motor A-1, good tires, 4 row lister, planter, cultivator. 5 miles south of Baileyboro. H. E. Tiller. 9-tfc.

FOR SALE—1948 H. Farmall and 4 row tool bar, 2 row planting attachments. Also knife attachment. This tractor used very little. 6 miles north of Friona. A. W. Anthony, Jr. 9-2tp.

FOR RENT OR SALE—6-rm. house 8 miles south of the Hub on highway. See F. L. Wenner, Muleshoe. 9-3tp.

FOR SALE—1941 Ford Tractor, 2-row planter, 2-row knife attachment, 2-bottom breaking plow, & Ditcher all for \$900. Also 2 Boston Bulldogs for sale. Roy Jones, Muleshoe Food. 9-1tp

LUMBER FOR SALE—1x4's Yellow Pine; 2x4's 8 & 16-foot long; 2x6's 12 - 14 & 16 lengths. Clyde Bray. 9-2tc

FOR SALE—F-30 Farmall tractor and 4-row lister-planter. J. M. Pruitt, 4 mi. east of Lariat, Texas. 9-3tp.

FOR SALE—Thriving Farm Implement business 20 miles from Muleshoe. Address inquiries to: The Journal, Muleshoe, Texas. 9-2tc

Read The Want Ads Every Week.

MULESHOE NURSERY, for landscaping, fruit trees, shade trees, roses, evergreens. PLENTY FIELD GROWN ROSES, three-year plants, all colors at \$7.50 dozen at the Nursery. See Dave Aylesworth in Muleshoe. 9-tfc

FOR SALE—Several Springer Heifers. D. L. Morrison, 10 mi. north on Friona highway. 9-3tp.

FOR SALE—1939 F-20 Farmall. New tires, motor A-1 shape, and 4-row equipment. \$1,500. H. E. Tiller, 5 mi. south Baileyboro. 8-tfc.

Read The Want Ads Every Week.

McWhorter's FLOWERS

Phone 211

Try A Journal Want Ad.

We Have Some Of The Best That We Have Ever Had In

LAND AND TOWN PROPERTY

● 1 good 10 acre tract on Clovis highway, and some good 20's, 40's and 80's that can be bought worth the money.

● 4 good quarters that are well located.

● 320 acres that is the best in this country.

● We still have some GRASS LAND that we can sell worth the money.

● Plenty of town property. See us before you buy.

WE HAVE MONEY TO LOAN

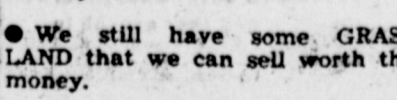

DYER & KERSEY LAND CO.

C. L. "Happy" Dyer

G. D. Kersey

Phone 13 Muleshoe

Insurance Company Reports An Increase Of \$56,341,122 In Policies For Year 1948



MARION F. HARRIS

In 1948 the people of Texas increased their life insurance with Southwestern Life Insurance Company to \$697,208,104, James Ralph Wood of Dallas, president, announced in releasing the Company's 46th annual financial statement to policyowners. This was an increase during last year of \$56,341,122.

He stated that inasmuch as Southwestern Life is wholly a Texas company, with every director and its more than 800 employees and agents living and working in Texas, this evidence of the confidence and good will of the more than 245,000 Texas citizens who are now numbered among the Company's policyowners was especially gratifying.

During last year more than \$8,300,000 was paid to the owners of the Company's policies and to their beneficiaries.

The assets of Southwestern Life increased \$19,239,513.75 during 1948 to a total of \$179,601,941.91, enabling the Company to close the year in the strongest financial position in its history.

The largest increase in any of its investments was in loans made on Texas real estate, raising its holdings of such loans to an all-time high of \$38,889,534.87.

Mr. Wood stated that Southwestern Life had a larger proportion of agents who had qualified for the Texas Leaders Round Table, an honorary organization of the Texas Association of Life Underwriters, than any other company. He said this was due to the high calibre of men selected to represent the Company and to the carefully organized and continuing program of instruction maintained for them.

Southwestern Life is represented here by Marion F. Harris.

A SURGICAL PATIENT

Mrs. Radie Boone spent Tuesday in Lubbock with the Boones. Mrs. Boone is a surgical patient in St. Mary's hospital there.

There's no such thing as an idle rumor—they're always busy.

I WILL SELL ANY & ALL SALES AT 3% Or Will Pay All Advertising And Clerk At 5% ANY DAY IN THE WEEK

Col. Dick Doshier
 Phone 2501
 Farwell, Texas

REAL ESTATE FOR SALE

● 160 A. with a good irrigation well, \$150 per A.

● 160 A. fair improvements and good irrigation well, \$150 per A.

● 20 A. close to town no improvements.

● 160 A. north of Muleshoe, \$110 per A.

● Other farms and ranches.

● Plenty of houses and good lots.

SEE

EDDIE LANE

AT

LANE & HALE BARBER SHOP

Phone 40-J or 24-W

FREE LANDSCAPE SERVICE

Now is the time to sow your lawn and landscape your grounds. Write phone or see us.

Home Grown and acclimated evergreens, shrubs, trees and roses.

NEW MEXICO NURSERIES

Clovis, New Mexico

Phone 142-W 219 E. 2nd St. 9-4tp.

Lions Governor Visited Local Club Saturday

W. R. Rutherford, of Dumas, Lions District 2-T Governor, paid his annual visit to the Muleshoe Lions Club and brought an inspiring message to the members who held their weekly luncheon Saturday in Gerald's Cafe.

Mr. Rutherford, disclosing that there are 7,100 Lions Clubs with 400,000 members, said that the spirit of Lionism is more than mere numbers of clubs or members. The very fact that men attend the club, take part in its activities, indicates they are hunting for a better way of life for themselves and their fellows.

Sunshine Club Met February 17

The Sunshine Club met with Mrs. J. O. Crawford February 17. The roll call was answered with each member reading a verse from the Bible.

Those present were: Mesdames Hart, Chamberless, Simmons, Gatlin, Meek, Tipton, Odum, Ware, Barnhouse, Ladd, Stinson, Harvey, Ruby Crawford, Coulter, Wimberly, a visitor Barbara Crawford and the hostess, Mrs. J. O. Crawford.

The club voted on giving Mauda Faye Gatlin a shower of books or fruit of some kind while she is bedfast.

The club members sang a song. Mrs. Ware, Mrs. Coulter and Mrs. Stinson all read a poem.

Delicious refreshments were enjoyed by all.

Mrs. Gatlin and Mrs. Simmons each received many nice birthday presents.

The club will meet with Mrs. Coulter March 3.

FUNERAL SERVICES HELD FOR JOSEPH T. CAPE IN SUDAN

SUDAN, Feb. 22—Funeral services for Joseph Thomas Cape, 43, prominent Sudan farmer and implement dealer who died about 4:45 p. m., Friday of a heart attack, was conducted Sunday at 3 p. m. in the First Methodist church here.

Rev. U. S. Sherrill, pastor, officiated. Burial was held in Sudan cemetery under direction of Hammons Funeral home. Cape died at a Littlefield hospital, where he was rushed following the attack.

He moved to Sudan in 1937 from Sulphur, Oklahoma. In 1944 he was associated with R. D. Nix in the Nix and Cape Implement Co., acting as manager.

Survivors include the wife, two stepsons, Gordon Taylor of Rankin and Buzzy Taylor, a Texas Tech student, five brothers and one sister, and his mother, Mrs. Sophia Cape, of Sudan.

Getting up early in the morning is merely a question of mind over mattress.

County Council In Session Feb. 22

The Bailey County H. D. Council met February 22, at 2:30 in the district court room with five clubs represented, the county agent, Mrs. Corrington and two visitors, Mrs. D. A. Ramsey, agent of Cochran County and Mrs. Mabel Ann Manley THDA chairman.

Mrs. John Thomson, president, presided at the meeting. The finance committee presented the county budget which was accepted by the council.

Mrs. Corrington made several announcements.

Lois Wilson of route 2, Morton, is district winner of Maggy W. W. Berry scholarship and Mary Lou Crump, Lubbock, district winner of National 4-H Camp contest.

Each club must have their council for district meeting.

Training school for the care of landscape will meet Monday, Feb. 28, at 2:30 p. m.

Lazbuddy News

Mr. and Mrs. George Taylor, of Sundown, were visitors of Mr. and Mrs. C. C. Matthews this week.

Mrs. O. M. Jennings entered Muleshoe hospital for major surgery Sunday.

Mr. and Mrs. H. D. Hutchison and Mr. and Mrs. John L. Seaton enjoyed a picnic dinner at the roadside park Sunday.

John Dyck, Mr. and Mrs. Willie Steinbock, and Grandma Steinbock visited Mrs. J. E. Vaughan and Clara Whitley in Muleshoe Sunday night.

Mr. and Mrs. Mead Parham of Anson are here visiting the Eulan Parham family.

Mr. and Mrs. Rex Steinbock spent the past weekend at Post where they visited Mrs. Steinbock's parents and sister, Mr. and Mrs. Carl Lane and Barbara Lane.

Mrs. F. W. Green left Saturday for Weatherford where she will spend some time with her daughter and family, Mr. and Mrs. L. Plummer.

Baptist Sunday School enlargement program opened Sunday with a banquet at the church.

Rev. Cox, of Amherst, was the teacher for the week of study which ended Friday night.

Mrs. Perry Barnes accompanied her daughter, Mrs. Donnell to California Thursday.

Mr. and Mrs. "Cotton" Barnes are the proud parents of a baby boy, named Eldon Simpson.

The farmers are busy stacking feed.

Mr. and Mrs. Willie Steinbock entertained with a domino party Friday night. After a late hour refreshments of marshino party cake, cheezits, pickles, sandwiches, fruit salad with whipped cream, and spiced grape juice were served to Mr. and Mrs. Eulan Parham and children, Mr. and Mrs. Alford Mayfield, Mr. and Mrs. Truman Gleason and children, and Mr. and Mrs. Mead Parham of Anson.

Master Jerry Don Gleason gave his friends a party Sunday afternoon. The occasion was to celebrate his 12th birthday which was Feb. 22. After an afternoon of fun refreshments of orange chiffon cake and ice cream were served.

Master Jerry Don Gleason gave his friends a party Sunday afternoon. The occasion was to celebrate his 12th birthday which was Feb. 22. After an afternoon of fun refreshments of orange chiffon cake and ice cream were served.

Master Jerry Don Gleason gave his friends a party Sunday afternoon. The occasion was to celebrate his 12th birthday which was Feb. 22. After an afternoon of fun refreshments of orange chiffon cake and ice cream were served.

Master Jerry Don Gleason gave his friends a party Sunday afternoon. The occasion was to celebrate his 12th birthday which was Feb. 22. After an afternoon of fun refreshments of orange chiffon cake and ice cream were served.

Master Jerry Don Gleason gave his friends a party Sunday afternoon. The occasion was to celebrate his 12th birthday which was Feb. 22. After an afternoon of fun refreshments of orange chiffon cake and ice cream were served.

Master Jerry Don Gleason gave his friends a party Sunday afternoon. The occasion was to celebrate his 12th birthday which was Feb. 22. After an afternoon of fun refreshments of orange chiffon cake and ice cream were served.

Master Jerry Don Gleason gave his friends a party Sunday afternoon. The occasion was to celebrate his 12th birthday which was Feb. 22. After an afternoon of fun refreshments of orange chiffon cake and ice cream were served.

Master Jerry Don Gleason gave his friends a party Sunday afternoon. The occasion was to celebrate his 12th birthday which was Feb. 22. After an afternoon of fun refreshments of orange chiffon cake and ice cream were served.

Master Jerry Don Gleason gave his friends a party Sunday afternoon. The occasion was to celebrate his 12th birthday which was Feb. 22. After an afternoon of fun refreshments of orange chiffon cake and ice cream were served.

Master Jerry Don Gleason gave his friends a party Sunday afternoon. The occasion was to celebrate his 12th birthday which was Feb. 22. After an afternoon of fun refreshments of orange chiffon cake and ice cream were served.

Master Jerry Don Gleason gave his friends a party Sunday afternoon. The occasion was to celebrate his 12th birthday which was Feb. 22. After an afternoon of fun refreshments of orange chiffon cake and ice cream were served.

Master Jerry Don Gleason gave his friends a party Sunday afternoon. The occasion was to celebrate his 12th birthday which was Feb. 22. After an afternoon of fun refreshments of orange chiffon cake and ice cream were served.

Master Jerry Don Gleason gave his friends a party Sunday afternoon. The occasion was to celebrate his 12th birthday which was Feb. 22. After an afternoon of fun refreshments of orange chiffon cake and ice cream were served.

Master Jerry Don Gleason gave his friends a party Sunday afternoon. The occasion was to celebrate his 12th birthday which was Feb. 22. After an afternoon of fun refreshments of orange chiffon cake and ice cream were served.

Master Jerry Don Gleason gave his friends a party Sunday afternoon. The occasion was to celebrate his 12th birthday which was Feb. 22. After an afternoon of fun refreshments of orange chiffon cake and ice cream were served.

Master Jerry Don Gleason gave his friends a party Sunday afternoon. The occasion was to celebrate his 12th birthday which was Feb. 22. After an afternoon of fun refreshments of orange chiffon cake and ice cream were served.

Master Jerry Don Gleason gave his friends a party Sunday afternoon. The occasion was to celebrate his 12th birthday which was Feb. 22. After an afternoon of fun refreshments of orange chiffon cake and ice cream were served.

Master Jerry Don Gleason gave his friends a party Sunday afternoon. The occasion was to celebrate his 12th birthday which was Feb. 22. After an afternoon of fun refreshments of orange chiffon cake and ice cream were served.

Master Jerry Don Gleason gave his friends a party Sunday afternoon. The occasion was to celebrate his 12th birthday which was Feb. 22. After an afternoon of fun refreshments of orange chiffon cake and ice cream were served.

Master Jerry Don Gleason gave his friends a party Sunday afternoon. The occasion was to celebrate his 12th birthday which was Feb. 22. After an afternoon of fun refreshments of orange chiffon cake and ice cream were served.

Master Jerry Don Gleason gave his friends a party Sunday afternoon. The occasion was to celebrate his 12th birthday which was Feb. 22. After an afternoon of fun refreshments of orange chiffon cake and ice cream were served.

Master Jerry Don Gleason gave his friends a party Sunday afternoon. The occasion was to celebrate his 12th birthday which was Feb. 22. After an afternoon of fun refreshments of orange chiffon cake and ice cream were served.

Master Jerry Don Gleason gave his friends a party Sunday afternoon. The occasion was to celebrate his 12th birthday which was Feb. 22. After an afternoon of fun refreshments of orange chiffon cake and ice cream were served.

Master Jerry Don Gleason gave his friends a party Sunday afternoon. The occasion was to celebrate his 12th birthday which was Feb. 22. After an afternoon of fun refreshments of orange chiffon cake and ice cream were served.

Master Jerry Don Gleason gave his friends a party Sunday afternoon. The occasion was to celebrate his 12th birthday which was Feb. 22. After an afternoon of fun refreshments of orange chiffon cake and ice cream were served.

Master Jerry Don Gleason gave his friends a party Sunday afternoon. The occasion was to celebrate his 12th birthday which was Feb. 22. After an afternoon of fun refreshments of orange chiffon cake and ice cream were served.

Master Jerry Don Gleason gave his friends a party Sunday afternoon. The occasion was to celebrate his 12th birthday which was Feb. 22. After an afternoon of fun refreshments of orange chiffon cake and ice cream were served.

Master Jerry Don Gleason gave his friends a party Sunday afternoon. The occasion was to celebrate his 12th birthday which was Feb. 22. After an afternoon of fun refreshments of orange chiffon cake and ice cream were served.

Master Jerry Don Gleason gave his friends a party Sunday afternoon. The occasion was to celebrate his 12th birthday which was Feb. 22. After an afternoon of fun refreshments of orange chiffon cake and ice cream were served.

Master Jerry Don Gleason gave his friends a party Sunday afternoon. The occasion was to celebrate his 12th birthday which was Feb. 22. After an afternoon of fun refreshments of orange chiffon cake and ice cream were served.

Master Jerry Don Gleason gave his friends a party Sunday afternoon. The occasion was to celebrate his 12th birthday which was Feb. 22. After an afternoon of fun refreshments of orange chiffon cake and ice cream were served.

Master Jerry Don Gleason gave his friends a party Sunday afternoon. The occasion was to celebrate his 12th birthday which was Feb. 22. After an afternoon of fun refreshments of orange chiffon cake and ice cream were served.

John Deere Day Will Be Held Next Thursday; Free Lunch, Show

Thursday, March 3, has been set for the annual John Deere Day in Muleshoe, according to announcement of Davis-Lenderson, dealers here for the John Deere line of farm equipment.

They plan a big day for their farmer friends and their families. The big feature of the day will be a free picture show "The Sugar Plum Tree," starring Billie Burke and Don Wilson, and with "Lasses" White, Kirby Grant, and Linda Johnson. In addition, the picture show program will include several interesting and educational pictures on John Deere equipment and modern farming practices, the dealers said.

But this is not all. The firm has arranged to feed all comers with a lunch at noon, and before that they will have free coffee on tap at all times. The visitors will be shown through the John Deere store, viewing new equipment, etc.

John Deere day is an annual affair, which has been conducted about this time of year for many years. It gives the man who uses farm equipment and his family a chance to get better acquainted with the dealers and their staff, and serves to acquaint them with new farm equipment and new ideas in farming.

The picture show program will begin immediately after the serving of the noon lunch.

HONORED ON BIRTHDAY
A birthday party honoring Eddie Floyd Puckett on his fifth birthday was given on Feb. 23 at his home.

Those who were present and enjoyed the many games were: Don Gardner, Vic Spivey, Pam and Lynn Lenau, Maxie and Scottie Donaldson and George Floyd Jones.

Agent Announces Five 4-H Girls Clubs

In the month of February, 135 girls of Bailey county have been organized into five 4-H clubs. These clubs are located at Bula, Progress, Circle Back, Three Way, and the grade school of Muleshoe.

Plans are to work with the high school girls of Muleshoe who are interested in 4-H club work. The roll will no doubt increase as this work gets under way in the county.

Until the schools are out, one or more adult sponsors and the home demonstration agent will meet with each club twice a month. After that, the agent will divide the work with the sponsors. The program will continue through the summer months. The degree of success of this program will depend upon how much work is put into it. The cooperation of the parents and club women of each community is solicited by the home demonstration agent, Mrs. Marie T. Corrington.

AWTREYS HAVE GUESTS
Guests in the home of W. H. Awtrey, Sr., over the weekend were their son, W. H. Jr., of Tucumcari, N. M., and his friends Mr. and Mrs. Bill Newsom; Miss Floren Robbins, Geane Horn and Miss Frances Morrins, all of Tucumcari.

Sunday another son, Deon and family and Mrs. Awtrey's nephew, Arlen Ward, all of Canadian, Texas, were visitors in the Awtrey home.

THE MULESHOE JOURNAL, Thursday, February 24, 1949

KICKOFF BREAKFAST TO LAUNCH RED CROSS DRIVE

A kick-off breakfast will be held at Gerald's Cafe on the morning of Tuesday, March 1, to initiate Bailey County's Red Cross fund drive campaign, Loyd Roberts, drive chairman said.

Various chairmen, workers, and others interested will attend the breakfast which will be at 8 o'clock.

Nanking has been the seat of China's government eight times.

McWhorter's FLOWERS

Phone 211

VENETIAN BLINDS

In Stock For Immediate Installation

Only \$4.25

For Average Size Window

COX RADIO & ELECTRIC

MULESHOE - Phone 300 - TEXAS



From where I sit... by Joe Marsh

Never Too Late To Learn

Cappy Miller's young son, Squint, is forever coming up with new ideas. Now they're not all world beaters, but Cappy is usually willing to give them a try.

Seems Squint found a new way to clear brush. They take two tractors, about thirty feet apart, and connect them with a heavy chain weighted down on the ground with old iron. First they both go parallel in one direction, then they go back over the same swath in the opposite direction and up comes the brush—roots and all. Worked fine and saved time.

That's why things go so well at the Miller farm. Cappy is open-minded, tolerant of new ideas and new ways of doing. He doesn't think his way is the only way.

From where I sit, a little tolerance will make things go better for all of us. You respect my views and I'll respect yours—whether it's on farming, politics, or choosing between an ice cream soda or a temperate glass of beer.

Joe Marsh

WIN-TEX BARLEY AND TEXAS RED RUST RESISTANT OATS

RAY GRIFFITHS ELEVATOR

PHONE 32 - MULESHOE



Motor Elixir . . .

There's no such thing as a motor elixir to give your engine permanent life. Average driving means parts will wear out or become poorly adjusted. Your car will ride better, last longer if you let us clean, adjust or replace worn parts.

WE INVITE YOU TO TAKE A RIDE

IN THE NEW HUDSON

C. W. GOSS AUTO

PHONE 53 - MULESHOE



"What About The Future! I've Already Met the Tall Dark Haired Woman"

Even a Gypsy can't tell too much about the future. The only way to be prepared is with adequate insurance to take care of all eventualities.

WE HAVE A POLICY FOR EVERY INSURANCE NEED

POOL INSURANCE AGENCY

W. M. POOL LEE R. POOL

PHONE 113 - MULESHOE

See Us For Immediate

Delivery On . . .

COMPLETE IRRIGATION UNIT

Featuring . . .

- WESTERN TURBINE PUMPS
- BUICK MOTORS or
- ELECTRIC MOTOR HOOKUPS
- HEAVY DUTY GAS LINE CASING or . . .
- NEW 16-INCH SPIRAL PIPE—ANY WEIGHT

All Work Guaranteed

FREE ESTIMATES ON TURNKEY JOBS

SEE CLAUDE RILEY

IRRIGATION SUPPLY CO.

ON CLOVIS HIGHWAY

MULESHOE - TEXAS

COME! COME! COME!
Free to all farmers
ANOTHER BIG JOHN DEERE DAY SHOW

"The Tree"

Plus—
Several interesting and educational pictures on John Deere Equipment and modern farming practices.

Bring The Family
Picture Show at 1:30 P. M.
THURSDAY, MARCH 3
Free Lunch at Noon—Coffee All Day
DAVIS-LENDERSON
—YOUR JOHN DEERE DEALER—
PHONE 56 - MULESHOE

If you don't have tickets or need more, ASK US FOR THEM

Knowledge Is Valuable To Those Purchasing Eggs

U. S. department of agriculture marketing specialists report that knowing where to buy eggs and how to keep them are the only two ways that consumers can be sure of having a quality product at all times.

The homemaker's first step in this direction is to buy from retailers or wholesalers who keep eggs under proper conditions. Her next step is to keep the eggs cool.

Range Management Pays Off In Big Dividends For Livestock Producers

COLLEGE STATION, Feb. 23.—About 40 percent of the Texas agricultural income is derived from livestock and livestock products. Some 93.5 million acres or about 60 percent of the total area of the state is devoted to the grazing of livestock, says A. H. Walker, extension range specialist of Texas A. & M. College.

Range demonstrations have shown that livestock live longer and produce bigger offspring when plenty of good grass is available for them.

Programs are now underway that have as their objective a sound and practical approach to the problems of range management. Two range management schools for county agents were held by the A. & M. department of range and forestry the past two summers, and the class rooms used were the ranges where something was wrong. Demonstrations have been established to show what can be done if proper stocking rates are observed and if the good grasses are given a chance to reseed.

The record drought has forced many ranchmen to reduce their herds from 25-75 percent and still supplemental feeding is necessary. Too many livestock for too long.

Long Farm Sale Set For Monday

A farm sale at the Charlie Long place, located 3 miles north of Progress, is scheduled for the coming Monday, February 28, according to announcement of W. D. Wanzor, Muleshoe auctioneer who will conduct the sale. The sale will begin at 1 o'clock in the afternoon. Included in the sale will be a long list of farm machinery and equipment, including two tractors, a combine, and a binder; a list of miscellaneous tools and equipment about the farm, and a few hogs. A full list may be found in another column of this paper.

TO LUBBOCK

Mr. and Mrs. H. A. Spradley and children were in Lubbock over the weekend visiting Mr. and Mrs. H. D. Jackson.

SPENT WEEKEND HERE

Mr. and Mrs. R. C. Spence of Albuquerque, N. M. spent the weekend with her parents, Mr. and Mrs. M. E. Finley and with his parents, Mr. and Mrs. R. G. Spence.

A politician who can't stand on his own record usually jumps on his opponent's.

has caught up with the livestock man and this added to the recent drought has further aggravated the situation. Those demonstrators who have practiced good range management still have pastures that are in good condition.

Brush control and eradication demonstrations are underway. These include mechanical and chemical methods. Some results have been good but more information is needed on cost and practicality before practices can be recommended.

More ranch operators are practicing deferred and rotation grazing for range recovery and this coupled with adequate watering places, proper stocking rates and plenty of fences should add to the ranch income, concludes Walker.

DRS. WOODS & ARMISTEAD

Optometrists

406 LFD Drive Littlefield
Phone 328

FARM LOANS

DRY LAND FARM LOANS
NEW IRRIGATED LAND LOANS
NOW AVAILABLE

No Appraisal or Examination Fee

L. S. BARRON
Representative

Kansas City Life Ins. Co.
At
BAILEY CO. ABSTRACT

ANNOUNCING

J. H. SAIN & SON

Have Leased The Muleshoe Laundry
And Will Offer A Complete
Service Including

CUSTOM WASHING — DRYING — FINISHING

WE PICK-UP & DELIVER

MULESHOE LAUNDRY

1/2 Blk. East Of Bank

Phone 415

FREE - FREE - FREE

25 Pound Bag Of

CHICK STARTENA

WITH YOUR PURCHASE OF EACH

250 BABY CHICKS

—Also—

WITH EACH PURCHASE OF A 25 POUND BAG OF STARTENA WE WILL GIVE—

1 CHICKEN FEEDER
(50 Chick Capacity)

P. S.: We can secure for you most any breed and age chick.

JONES FARM STORE

—YOUR PURINA DEALER—

PHONE 212-W

MULESHOE

Plenty of **SIZZLING** Goodness



in **PIGGLY WIGGLY'S**

TOP QUALITY MEATS



CRISCO	Shortening	85c
	3 Pound Can	
CHERRIES	Red Pitted	23c
	No. 2 Can	
DREFT	Large	25c
JELLO	Box	5c

LIBBY'S — 14 oz. CAN	DEEP BROWN BEANS	15c
SHASTA	PEAS, No. 2 Can	12 1/2c
	Beanie Weiners, 12 oz.	25c
HEINZ — No. 1 CAN	TOMATO SOUP	12c
CUT RITE	WAX PAPER, 125 ft.	23c
PICT SWEET	PEAS, No. 303 can	19c
HEINZ	BABY FOOD, can	9c
ADAMS — 46 oz. CAN	ORANGE JUICE	29c
BROOKS — No. 303 CAN	BUTTER BEANS	18c



Mary Lee Taylor's
Cherry Cream Pie

1 1/2 tablespoons butter or margarine	3/4 cup water
3/4 cup sugar	1 egg, separated
2 1/2 tablespoons cornstarch	1 1/2 teaspoons vanilla
1/4 teaspoon salt	1 1/2 cups pitted cherries, cooked or canned
3/8 cup Fat Milk	2 tablespoons sugar

Melt butter in saucepan. Blend in mixture of 3/4 cup sugar, cornstarch and salt. Stir in mixture of milk and water. Place over boiling water. Cook 20 minutes after water again comes to a boil, stirring frequently. Stir into slightly beaten egg yolk. Return to heat; cook 2 minutes. Add vanilla. Cool thoroughly. Drain cherries well. Put in bottom of cold 7-in. baked pastry shell. Cover with cooled custard. Beat egg white until stiff, but not dry. Beat in gradually remaining 2 tablespoons sugar. Spread on top of pie. Bake in slow oven (350° F.) 15 min., or until lightly browned. Garnish with drained cherries.

YOU WILL NEED
PET MILK
Tall Can 12c

CHERRY PIE — Easy! Quick!

PILLSBURY
PIE CRUST MIX
BIG 9 OZ. PKG.
17c

TEXAS — 46 oz. CAN	GRAPEFRUIT JUICE	19c
LIBBY'S — No. 303 CAN	MIXED VEGETABLES	17c
YELLOW KEYKO — IN 4 QUARTERS	OLEOMARGARINE, lb.	47c
10 1/2 oz. GLASS ARMOUR'S	TAMALES	22c
PETER PAN — 12 oz. JAR	PEANUT BUTTER	37c

Vegetables

GOLDEN FRUIT	BANANAS, lb.	12 1/2c
	CABBAGE, Firm Heads, lb.	5c
	ONIONS, No. 1 Yellow, lb.	5c
	SPINACH, Fresh, lb.	10c
Texas White	Grap'fruit, lb. 7 1/2c	
Fresh Green	Onions, bu. 10c	
Fresh	Radishes, bu. 7 1/2c	
California	Carrots, bu. 12 1/2c	
Winesap	Apples, lb. 15c	
Texas	Oranges, lb. 10c	

MEATS

EXTRA SELECT — LARGE	OYSTERS, Pint	75c
MORRELL PRIDE	SAUSAGE, Pure Pork	lb. 29c
FULL CREAM	CHEESE, Longhorn	lb. 39c
	FISH, White Trout	lb. 29c
BACON		
Plymouth Sliced, lb.	59c	
Wilson Lakeview Sliced, lb.	39c	
Smoked Slab, lb.	29c	
Fresh Country	Back Bone, lb. 59c	
Rib or Brisket	Roast, lb. 35c	
All Meat	Franks, lb. 39c	
Loin or T-Bone	Steaks, lb. 69c	

LOWEST PRICES EVERY DAY **PIGGLY WIGGLY** **CONVENIENT SHOPPING THE MODERN WAY**

At the Churches



Schedule of Services

FIRST BAPTIST CHURCH
Rev. A. W. Blaine, Pastor

Sunday School 9:45 a.m.
Morning Worship 11 a.m.
Training Union 8:30 p.m.
Evening Worship 7:30 p.m.
Officers and Teachers 7 p.m.
Wednesday 7 p.m.
WMU, Wednesday 3 p.m.
Choir Rehearsal, Thursday 7 p.m.

LONGVIEW BAPTIST CHURCH
Rev. J. E. Moore, Pastor

Sunday School 10 a.m.
Preaching Services 11 a.m.
B. T. U. 8 p.m.
Preaching Service 8:30 p.m.
W. M. S., Monday, 2:30 p.m.
All Church Night, Wed., 7:30 p.m.

FIRST METHODIST CHURCH

T. G. Craft, Pastor

Sunday Services
Bible Study 10 a.m.
Church School 9:45 a.m.
Preaching 11 a.m.
Young People 8 p.m.
Evening Worship 7:30 p.m.
Midweek Service, Wednesday 7:30 p.m.
W.S.C.S., Monday 2:30 p.m.
Choir Rehearsal, Wednesday 7:30 p.m.

CHURCH OF CHRIST
Ebb Randol, Minister

Bible Study, 10 a.m.
Church Services, 10:50 a.m.
Evening Services 7:30 p.m.
Ladies Bible class Wednesday at 3 p.m.
Mid-week Service, Wednesday, at 7:30 o'clock.

CHURCH OF CHRIST
Legion Hall West of Courthouse.
Worship, 10:30 Each Lords Day.
Extending to all a cordial invitation.

Y. L. - PROGRESS METHODIST CHURCH
(At Progress 1st & 3rd Sun.)
(At Y. L. 2nd & 4th Sun.)
Carrol M. Jones, Pastor

Union Sunday School 10 a.m.
Preaching Service 11 a.m.
Bible Study Classes 7 p.m.
Preaching Service 7:30 p.m.

UNITED PENTECOSTAL CHURCH

Maggie Kent, Pastor

Sunday School 10:00 a.m.
Preaching Service 11:00 a.m.
Evening Service 7:30 p.m.
Tuesday Evening 7:30 p.m.
Friday Evening 7:30 p.m.

MAIN STREET MISSIONARY
Rev. M. E. Robinson, Pastor

Sunday School 10 a.m.
Church Services 11 a.m.
B. T. U. 7:30 p.m.
Church Services 8:15 p.m.

LAZBUDDY METHODIST CHURCH
J. G. Walker, Pastor

Sunday School 10 a.m.
Church Service 11 a.m.
Evening Service 8:30 p.m.
Mid-Week Prayer and Song Service 8:40 p.m.
Everyone invited to our services.

FIRST BAPTIST CHURCH
L. B. Edwards, Pastor
Lazbuddy, Texas

Sunday School 10 a.m.
Morning Worship 11 a.m.
Training Union 6:45 p.m.
Evangelistic Service 7:45 p.m.
Mid-Week Prayer Service 7 p.m.
"Not forsaking the assembling of yourselves together. Heb. 10:25."

ASSEMBLY OF GOD CHURCH
Rev. L. H. Hubbard, Pastor

Sunday School 10 a.m.
Morning Worship 11 a.m.
Evening Service 8 p.m.
Young People's Service, Tuesday 8 p.m.
Mid-week Service, Thursday evening 8 p.m.

CHURCH OF THE NAZARENE
Rev. Martin L. Patten, Pastor
Mack Hale, S. S. Supt.

MORNING WORSHIP
Sunday School 10:00 A. M.
Morning Worship 11:00 A. M.

EVENING WORSHIP
Young People's Service 7 P. M.
Evening Worship 7:45 P. M.
You are invited to our services in the Chorus Hall, on the High School Campus.

MULESHOE PRIMITIVE BAPTIST CHURCH
Elder L. M. Handley, Preacher

Sunday at the school house.
Song Service 10:30 a.m.
Preaching 11 a.m.

Income Tax Returns
C. C. GRIFFITHS
At Ray Griffiths Elevator

VISIT IN ARTESIA

Mr. and Mrs. C. W. Goss, accompanied by his father, W. R. Goss, visited Sunday in Artesia, with their son, Truett Goss and family.

TO OKLAHOMA CITY

Mrs. Mary Hart and her mother, Mrs. M. A. Goodson, left Monday morning for a stay of a few days in Oklahoma City.

CLAYTON MYERS FAMILY

MOVING TO OKLAHOMA
The Clayton Myers family, who have been residing in the Baileyboro community, are moving to Stigler, Oklahoma. Mr. Myers said he had leased some grassland there.

They have been operating land belonging to A. X. Erickson, of Denver. Mr. Myers is a son of W. L. Myers, who lives near Farwell.

Memory—The power to gather roses in the winter time.

GREEN Hospital & Clinic

Muleshoe, Texas

L. T. GREEN, Jr., M. D.
M. F. GREEN, M. D.
DAN A. HARRISON, Jr., M. D.

Mrs. Lula Gorrell, R. N.
Alice Hicks, R. N.
Winona Blair, R. N.
Geraldine Green, R. N.
(Offices At Hospital)

CAR FINANCING FARM LOANS

For Complete Insurance Protection
Including Polio See . . .

Pool Insurance Agency
M. W. POOL, Jr. — LEE R. POOL
Muleshoe Phone 113 Texas

GUESTS IN BLACKBURN HOME

Mrs. Blackburn's parents, Mr. and Mrs. A. C. Bray of Oklahoma City and a nephew, Bill Bray of Norman, spent a few days in the Blackburn home last week.

VISITED HERE

Mr. and Mrs. J. H. Lucas of Littlefield spent Sunday afternoon with Mr. and Mrs. Olen Jennings.

Read The Want Ads. Every Week.

NOTICE

Before You Buy A Radio See The New ZENITH'S At Spence Radio Shop

ALSO APPLIANCES FOR YOUR NEEDS

HEADQUARTERS For All Kinds Of RADIO BATTERIES

And

DEPENDABLE SERVICE On ANY MAKE RADIO

Phone 270-W

THE MULESHOE JOURNAL, Thursday, February 24, 1949

The Jersey Wakefield, Copenhagen Market or Glory of Enkhuizen are good varieties of cabbages to plant. Cabbages should be set a foot apart in the row.

The minute hand of London's Big Ben is 14 feet long. Egyptians used simple scales 4,000 to 5,000 years ago.

Entertainment at Your Local THEATERS MULESHOE, TEXAS

Box Office Opens 6:45 p. m.—Show starts 7:00 Weekdays
Saturday & Sunday Show Starts 2:00 p. m.

— VALLEY —

THURSDAY & FRIDAY
Clark Gable
Jeannette MacDonald
In
San Francisco

SATURDAY
Jimmy Wakely
In
Silver Trails

SUNDAY & MONDAY
Van Heflin
Susan Hayward
In
Tap Roots

TUES. & WED.
William Gargan
Virginia Wells
In
Dynamite

— PALACE —

THURSDAY & FRIDAY
Scott Brady
In
In This Corner

SATURDAY
Cameron Mitchell
Virginia Grey
In
Leather Gloves

SUNDAY & MONDAY
Rod Cameron
Helen Carter
In
River Lady

TUESDAY & WEDNESDAY
John Emery
Tamara Gega
In
The Gay Intruders

Western PUMPS For IRRIGATION

AVAILABLE WITH Direct Connected Electric Motor, Flat or V-Belt Drive or Right-Angle Gear Drive

MANUFACTURED BY Western Land Roller Co. HASTINGS, NEBRASKA

ANY CAPACITY 300 TO 2500 GALLONS PER MINUTE, AND ANY LIFT FROM 10 TO 300 FEET

H. D. CRAWFORD SALES & SERVICE

See me at farm, 2-mi. out on Clovis Hi-way, 1/4-mi. West FOR TURNKEY JOB

Muleshoe — Texas

Faster Improved Service



between West Texas and **California**
Effective February 20

Through Pullman and Chair Car to Los Angeles
Through Pullman to San Francisco . . . Courier-Nurse Service . . . Diesel Power . . . Fred Harvey Dining Car Service

Westbound	Schedule	Example	Eastbound	Schedule	Example
Lv. Houston	6:50 pm	Sunday	Lv. San Francisco	7:45 am	Sunday
Lv. Temple	11:32 pm	Sunday	Lv. Los Angeles	1:30 pm	Sunday
Lv. Sweetwater	5:40 am	Monday	Lv. Grand Canyon	8:00 pm	Sunday
Lv. Snyder	6:35 am	Monday	Lv. Williams	3:30 am	Monday
Lv. Post	7:24 am	Monday	Ar. Clovis (MST)	2:30 pm	Monday
Lv. Slaton	8:05 am	Monday	Lv. Clovis (CST)	4:00 pm	Monday
Lv. Lubbock	8:35 am	Monday	Ar. Muleshoe	4:40 pm	Monday
Lv. Shallowater	9:01 am	Monday	Ar. Sudan	5:01 pm	Monday
Lv. Anton	9:25 am	Monday	Ar. Amherst	5:10 pm	Monday
Lv. Littlefield	9:51 am	Monday	Ar. Littlefield	5:25 pm	Monday
Lv. Amherst	10:04 am	Monday	Ar. Anton	5:39 pm	Monday
Lv. Sudan	10:16 am	Monday	Ar. Shallowater	5:55 pm	Monday
Lv. Muleshoe	10:45 am	Monday	Ar. Lubbock	6:15 pm	Monday
Ar. Clovis (CST)	11:30 am	Monday	Ar. Slaton	6:45 pm	Monday
Lv. Clovis (MST)	11:00 am	Monday	Ar. Post	7:20 pm	Monday
Ar. Williams	10:30 pm	Monday	Ar. Snyder	8:15 pm	Monday
Ar. Grand Canyon	7:00 am	Tuesday	Ar. Sweetwater	9:15 pm	Monday
Ar. Los Angeles	10:40 am	Tuesday	Ar. Temple	3:20 am	Tuesday
Ar. San Francisco	5:25 pm	Tuesday	Ar. Houston	8:05 am	Tuesday

Overnight to Houston

(Note above schedule for details)
For details, call:
Santa Fe Station Ticket Office
Phone 25 Muleshoe
H. O. BARBOUR, Agent



I make Ft. Worth in 2 hours Less

with my 145 h.p. FORD F-7 BIG JOB™



"I MAKE THE Ft. Worth trip, a distance of 248 miles, in 2 hours less with my new 145-horsepower Ford F-7 Big Job," writes Obid Nelson. "Before I got my Ford F-7, I was using a 2-ton truck of another make. My Ford is averaging about 7 1/2 miles per gallon with 28,000 lb. loads. This is better than my other truck with 19,000 lb. loads."

Sensational reports on the new F-7 and F-8 Ford BIG JOBS are coming in from everywhere. Men who know trucks claim 6,000 miles per month for months on end with no time out . . . gross loads of 50,000 lbs. . . power that leaves other trucks eating dust . . . passenger-car type of driving ease and comfort. Come in and let us give you more facts on the Mr. Big of big-time trucking . . . the Ford Big Job for 1949.

- ★ Brand New 145-Horsepower Ford V-8 Truck Engine
 - ★ New Heavy Duty Quadaxle Axles; One-Speed and Two-Speed
 - ★ Big Tires; up to 10.00-20 on F-8, up to 9.00-20 on F-7
 - ★ New Heavy Duty Five-Speed Transmissions
 - ★ Big Rear Brakes, Power Actuated, 16-in. by 5-in. on F-8
 - ★ Built and Warranted for the following ratings:
- | | Gross Vehicle Weight | Gross Train Weight |
|--------------|----------------------|--------------------|
| '49 FORD F-7 | 19,000 lbs. | 35,000 lbs. |
| '49 FORD F-8 | 21,500 lbs. | 39,000 lbs. |
- ★ Nationwide Service From Over 6400 Ford Dealers

Anything Goes IN... **FORD** Bonus Built **TRUCKS** 1949

(Over 139 Models)

BUILT STRONGER TO LAST LONGER
USING LATEST REGISTRATION DATA ON 8,444,000 TRUCKS,
LIFE INSURANCE EXPERTS PROVE FORD TRUCKS LAST LONGEST!

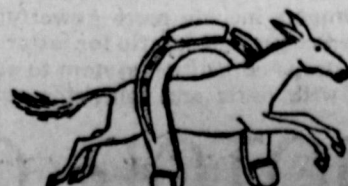

Motor Co.

Phone 33

Muleshoe, Texas

MULESHOE, TEXAS

THE ENCHANTED VALLEY

- 80 Acres, all in cult, shallow water, on pavement, close to town no better land. Clean \$14,000.
 - 80 Acres, all in cult, 4 room stucco house, sheds, well and mill, irrig, well, on pavement, 2 mi. out \$18,000. Good terms. Rented.
 - 160 A., all in cult., good red catclaw land, in irrig, belt, level, \$75.00 A.
 - 320 A., 165 cult. 2nd year, clean good land, bal in grass, well and mill, Poss. \$58 per A.
 - 158 A., all in cult., on pavement, nice four rooms and bath, some alfalfa, some wheat, 6 mi. out, good level land, \$210.00 per Acre.
 - 160 A., all in cult., but 7 A. Practically new land, level, clean, in irrig, belt, will be on pavement soon, has nice 4-room house, well and mill, several out buildings, one of the few real classy farms left, \$105.00 per A.
 - 70 A., new land breaking, new level, irrig, belt, no imp., \$105 A.
 - 160 A., in Needmore territory, small set imp., best of land, clean, level, might irrig, on paved road, close to Gin and stores, \$125.00.
 - 160 A., all in cult., irrig, belt, \$65.00 A. 80 A. all in cult, no imp., shallow water, \$90 per A.
 - 160 A., with 145 A. in cult., sm. house, good Gr., a dandy No. 14 irrig, well set at 80 ft., water level 40 ft., new, clean land, Poss., \$21,000.00.
- We have several nice houses for sale in Muleshoe, with good terms as well as some very attractive building and business lots. Let us show them to you.

BEAVERS - HANOVER & DAY
Bank Bldg. - South Door

Hospital News ...

Dean Busby was in for medical care. She has been discharged.
Mrs. J. R. Terrell is a surgical patient. She is doing fine and will soon go home.
Mrs. Horace McAdams was in for medical care. She has gone home.
Douglass Isbell was in for medical care. She has gone home.
Chick Hubers' baby girl was in for medical care. She was discharged today.

Kay Marlow, daughter of Mr. and Mrs. Marlow, was in for medical care. She has gone home.
Sandra Dorsey, daughter of Mr. and Mrs. E. N. Dorsey, was in for medical care.
Shirley Carpenter, daughter of Mr. and Mrs. J. D. Carpenter of the Lazbuddy community was a surgical patient. She has gone home.
Mrs. O. M. Jennings was a surgical patient. She is resting fair.
Congratulations
Mr. and Mrs. Jack Schuster on the birth of a son, Alec Yon.
Hitting the ceiling is no way to get up in the world.

our men know which end is up



When it comes to keeping your Buick up to steering scratch—so a finger-touch can handle it—our men know the answers.

When wear and time have taken their toll of parts like control arm assemblies, steering arms and tie rods, they have our large stock of fresh-from-the-factory Buick parts for replacements.

They know the front-end construction of a Buick better than anyone else, so naturally they know what to do and what NOT to do to keep it at its best.

Buick "savvy" plus factory-engineered parts makes a combination that can't be beat for keeping Buicks at their best.

Muleshoe Automobile Co.
Best Bet's Buick
Phone 375J Muleshoe, Texas

Muleshoe Precipitation Record By Months And Years Since 1921

YEAR	JAN.	FEB.	MAR.	APR.	MAY	JUNE	JULY	AUG.	SEPT.	OCT.	NOV.	DEC.	TOTAL
1921								1.05	3.02	.00	.00	.00	4.07
1922	.11	.10	.31	5.15	1.90	2.17	1.92	.40	1.60	.00	.33	.00	13.99
1923	.09	1.42	1.51	1.83	.77	10.05	1.70	1.12	2.32	6.27	1.33	.53	28.94
1924	.00	.25	1.07	.37	1.07	1.67	8.13	3.39	.95	.67	.45	.00	18.02
1925	.00	.00	.09	.08	1.69	3.96	1.46	2.78	4.14	.85	.37	.00	15.42
1926	.00	.00	1.62	2.42	4.33	.97	1.31	1.71	8.49	1.34	.40	.94	23.53
1927	.54	.00	.16	.13	.00	1.71	4.61	2.03	5.16	.03	.00	.55	14.92
1928	.00	.40	.20	.00	3.53	1.13	2.39	2.39	1.19	4.70	2.80	.23	18.94
1929	.23	.00	2.25	.15	5.16	2.59	.67	2.27	3.82	1.36	.57	.00	19.07
1930	.00	.00	.00	3.52	1.84	2.93	1.27	1.65	2.43	2.04	.69	.47	16.84
1931	1.11	1.17	.15	3.46	2.41	.68	2.45	4.63	.52	.72	1.41	1.46	20.60
1932	.52	.52	.05	1.05	.85	4.25	.30	2.70	4.58	.63	.00	1.89	17.34
1933	.48	.52	.69	.20	1.41	.69	.95	6.27	.91	.57	.86	.00	13.55
1934	.12	.14	1.16	1.31	1.64	2.39	1.28	1.34	1.77	.98	2.14	.14	14.41
1935	.35	.28	.35	.07	1.85	4.48	2.96	1.04	.89	.11	1.70	.22	14.30
1936	1.24	.14	.12	.19	5.66	1.36	1.80	.41	2.55	.88	.12	.67	15.14
1937	.08	.18	1.66	.95	5.66	2.56	1.24	.51	4.41	1.28	.00	.56	19.09
1938	.64	1.24	1.45	.73	1.63	7.74	1.78	.54	1.39	2.93	.34	.08	20.49
1939	1.96	.06	.40	.57	2.06	1.79	.94	3.42	.05	1.28	.18	1.34	14.05
1940	.27	.65	.00	1.53	2.63	1.89	.33	3.97	.37	.22	2.04	.07	13.97
1941	.24	.38	3.14	1.99	11.86	5.77	6.92	2.09	3.46	6.37	.47	.83	43.52
1942	.02	.00	1.15	2.96	.60	2.21	.98	4.50	2.29	4.94	.00	1.37	21.02
1943	.00	.50	.00	.28	1.67	1.74	3.13	.21	1.12	1.06	1.10	3.45	14.26
1944	.57	.78	.01	1.14	2.07	4.00	2.21	3.44	4.77	.12	.47	.93	20.51
1945	.57	.13	.17	.35	.64	.00	1.68	2.50	3.79	1.17	.00	.21	11.21
1946	1.18	.05	.19	.14	.80	2.82	1.00	2.20	4.21	5.48	.61	1.17	19.85
1947	.58	.20	.67	1.36	4.23	.35	1.50	.33	.44	.22	.85	.58	11.31
1948	.37	1.64	.50	.31	1.09	1.90	2.02	1.78	.86	.23	.00	.31	11.01
1949	2.34												
1950													
1951													

We Wire Flowers

—ANY WHERE — ANY TIME—
(As Simple As Sending A Telegram)

Member State Floral Association
Member Texas Nurserymans Association
State License No. 24557-E

McWhorter's

NURSERY FLORAL

Phone 211

Fifteen Years In Floral Business

Sheriff's Report ...

Hello everyone:
Here we are again and just a bit late again. Seems as though we are just about two jumps behind, for there has been quite a bit of going's on around here the past few days.
Just after I turned in my last week's report Mr. Boone came in with two fellows for picking up junk iron and selling it. That is they call it junk, but it seemed some of the fellows the iron belonged to, could use it for other purposes, such as farming with some of it.
Then on Friday night we stumbled up on a clue of the break in job at Johnson & Pool, and have closed that case.
Mr. Boone caught one man with too much whiskey in his car and in his stomach. The man was charged on two counts, one for transporting liquor in a dry area without a license to which he plead guilty and was fined \$100 and cost which made it \$121.85.
On the other count he didn't think he was drunk, but said he had had four or five drinks, so he was convicted on both charges. His total fine was \$193.30. He paid off and went on his way Saturday morning.
Then Saturday night there was a bootlegger or a number of them had a fair business from the looks of our jail Sunday morning. We had a grand total of fourteen up there. Then Sunday afternoon there was another one picked up

for drunk driving. He is still in jail.

Monday morning I left here for Austin with a fellow for the State School at Austin. I made it all right with the exception that they almost kept me instead. Arlie Thomas was along with me and so far he hasn't come back. He was going to Houston.

Upon arriving back in Muleshoe, I was informed of a robbery of old Uncle Josh Blocher out at Progress. Mr. Boone and Bill had been out to investigate, but the clues were very meager, but if our luck holds out, who knows, we may stumble up on them. So far we have been very lucky.

All of our Saturday night visitors have paid off or made bond which leaves us with only five prisoners.

They are charged with rape, car theft, drunk driving, junk iron theft and trailer theft. The trailer theft man has been tried and was sentenced to two years in prison.

To the folks in the south end of the county, we must say with regrets, it doesn't look like we can be down there next Monday to sell car tags. We have been so busy, it just looks like we will have to have another week here. So until next time, I remain

your Sheriff,
Hugh Freeman

HERE FROM COLORADO

Mr. and Mrs. Courtland Paul and daughter, Millicent Ann, of Chalk Cliff Lodge, Nathrop, Colo., spent last week here with his mother, Mrs. Birdie Paul.

The common asparagus has been cultivated for more than 2,000 years.

Bring Us Your
SUDAN - CANE HEGARI

THAT IS SUITABLE FOR SEED PURPOSES

GILBREATH FEED & SEED

Phone 115

Muleshoe

NEW DODGE BUILT FOR TODAY'S TALLER AMERICANS

Entire Dodge Line Re-Styled to Provide More Head Room, Elbow Room, Leg Room at the Same Time Decreasing Outside Dimensions for Easier Parking, Garaging, Handling in Traffic.

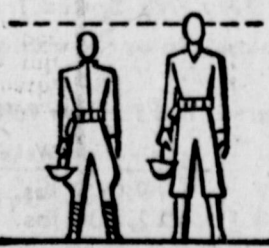

Army statistics revealed that the G.I.'s of World War II averaged 1 1/2" taller than the Doughboys of World War I. The same statistics showed they were also heavier and more active.



DODGE STARTED WITH A SPACIOUS INTERIOR—and practically built the rest of the car around it! Here is room to "room around in"—plenty of room to let the human body take positions that are natural and therefore comfortable.



REPLACEABLE FENDERS—Massive sheet metal fender sections have been avoided. Fender units are bolted on and, if necessary, can be quickly and easily replaced at minimum inconvenience and cost.



DODGE "KNEE-LEVEL" SEATS—shows above, put the entire body in a natural position... with full leg support for restful, all-day comfort.



DODGE ROOMINESS IS ROOM ALL AROUND... The new Dodge, shorter, narrower and lower gives you more elbow room... leg room... head room... for today's bigger, taller Americans.

NEW GYRO-MATIC TRANSMISSION—Virtually eliminating gear-shifting, has been added to the well-known Dodge All-Fluid Drive. Gyro-Matic transmission, optional at extra cost. Other mechanical improvements include more powerful engine with increased compression ratio for faster acceleration, newly designed ignition system to eliminate interference with radio and television reception.

ARNOLD MORRIS MOTOR CO.

PHONE 111

—YOUR DODGE DEALER—

MULESHOE

PHILCO Extra Value Sale!

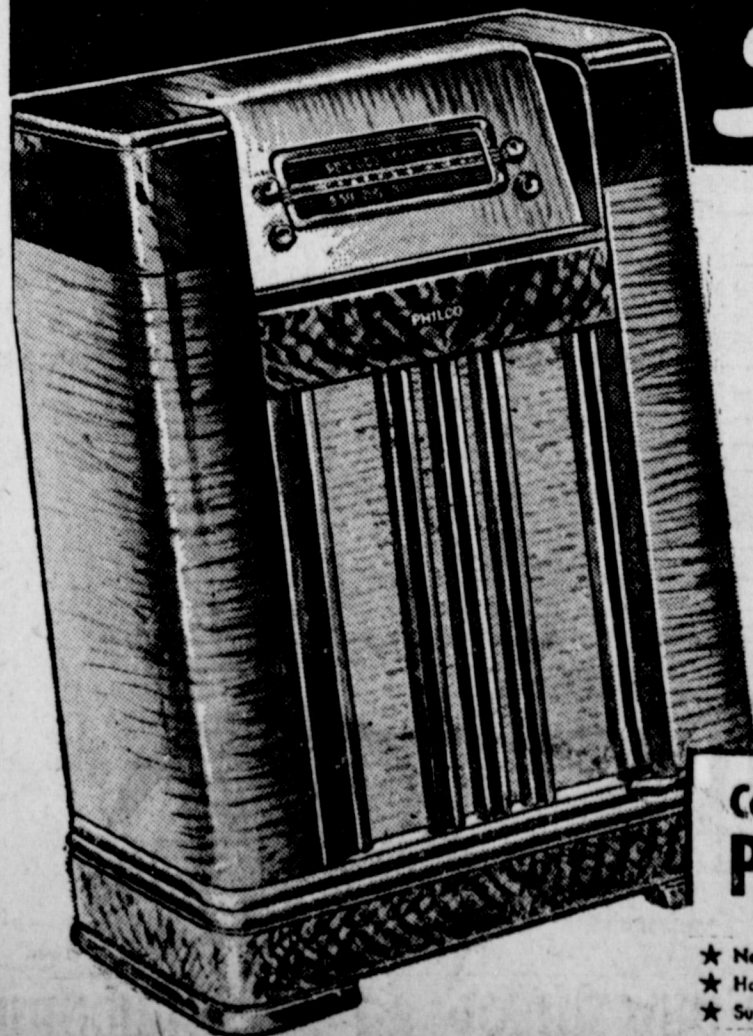

STARTS TOMORROW at OUR STORE
Start Enjoying the EXTRA VALUE PHILCO Offers
Now! Finer tone, performance and cabinet beauty. More of everything for your radio dollar!

Compare this EXTRA VALUE PHILCO RADIO-PHONOGRAPH

- ★ New Philco Automatic Record Changer.
- ★ Handsome, full-size, tilt-front Walnut Cabinet.
- ★ Superb performance—rich tone!

DYER HARDWARE & FURNITURE

GENUINE MAYTAG PARTS & SERVICE

Business Phone 151

Res. Phone 253-J