

The Muleshoe Journal

DEDICATED TO THE PROGRESS AND DEVELOPMENT OF BAILEY COUNTY AND THE GREAT MULESHOE COUNTRY

VOLUME 26, NUMBER 38

MULESHOE — COUNTY SEAT OF BAILEY COUNTY, TEXAS

THURSDAY, SEPTEMBER 16, 1948

Olton Mustangs To Meet Jackets Friday

Muleshoe Downs Springlake, 14-7

Bobby Goss, fullback of the Muleshoe high school Yellow Jackets football team threw out his chest a little further last Friday night when he scored the season's first touchdown for his eleven. Bobby dashed over the pay stripe in the second quarter after steady gains by himself, Weldon McCarty, and others had placed the oval on the one-foot line.

The Springlake Wolverines were the unlucky visitors who faced the Yellow Jackets in their starter. But they made a game of it as they went down fighting 14 to 7.

The snarling Wolverines tied up the score in the third period when Junior Smith, halfback, grabbed a pass from J. J. Barlow, Jr., and dashed across the goal, the play carrying about 40 yards. Cletis Clayton, captain and general war horse of the Wolverine pack, kicked the goal for the extra point.

It rocked along like that for a time but in the fourth quarter the Yellow Jackets combined the running of McCarty, Lawler and Goss with some nifty passing. Ed Nickels to Gene Harvey, to advance to the Wolverine 15. Here Teddy Lawler broke through the race across the pay stripe standing up. Nickels again passed for the extra point.

Bands of both teams gave an entertaining demonstration during the half time period. There was a large sized crowd out to enjoy the occasion in the improved Muleshoe athletic stadium.

SOUTH PLAINS FOUND GOOD PLACE TO GROW CARROTS

The Rio Grande Valley of Texas is not the only place where carrots are grown. Big time truck farming operations have come to Floyd County on the South Plains.

Ransom Walker, who has lived at Vernon and Lubbock, brought his valley trained Spanish-Americans to Floyd County to do something about the slack carrot season during September and October. This group of truck farmers are part of Parish Farms, Inc. in the Rio Grande Valley.

It's Walker's idea to put carrots on the market at a time that is now a dead spot on the production calendar. He is starting out with 300 acres of irrigated wheat land and hopes to branch off into bell peppers and baby lima beans after he gets his carrot production going.

He figures on a 110 to 120 day growing period in this section of the country.

The mentors of the Muleshoe Yellowjackets have been putting their charges through the paces this week in preparation for the role of playing host to the strong Olton Mustang eleven Friday evening at 8 o'clock in the Muleshoe Football stadium.

Football fans will recall the 14 to 14 tie game played by these two teams last year. The Mustangs are always a threat to any team and this one is certainly no exception, with such lads as Jerry White, Don Franks, Bobby Joe Gullet, Buddy Hedges, Joe Hall and Ed Burrus on the line-up of the Yellowjacket coaches have just cause for sleepless nights.

The Mustangs will be playing their season opener while the Yellowjackets will be playing their second scheduled game of the season and trying to repeat their act of the previous week end and keep their name in the WIN column.

Officials for the game will be: Referee, Duval; Umpire, Tobie Waggoner; Headlinesman, Hayhurst; and Skinny Winn on the box.

The probable starting line-up for Muleshoe will be:

NAME	Pos.	No.
Gene Harvey	LE	26
Bob Horsley	LT	40
Marvin Waggoner	LG	69
Phillip Garret	C	45
Bill Thompson	RG	51
Preston Williams	RT	63
Bill Collins	RE	18
Ed Nichols	QB	10
Ted Lawler	BB	12
Weldon McCarty	TB	11
Bobby Goss	FB	14

Other players who will possibly see service include Woody Jackson, No. 16; Aubrey Heathington, 20; Marcus McCormick, Marion Waggoner, Johnnie Hastings, Billy Ray Gaddy, Bill Jeter, Carl Sneed, Benny Douglas, R. E. Bryant, Marvin Waggoner.

MARRIAGE LICENSES
Billy Joe Thomas and Dorothy Bell Atwood, Muleshoe.
Herman Lee Burris and Mary Madeline Pollan, Muleshoe.
J. C. Moore, Lubbock, and Florence Roe, Tahoka.
Herbert H. Tiller and Martha C. Burris, Muleshoe.
William O. Burris, Muleshoe, and Oleta Faye Hall, Enochs.
C. L. Beebe and Mrs. Fay Petty, Plainview.
C. W. Riddle, Kress, and Mary Margaret Lackey, Muleshoe.
Harold William Bauldin and Helen Gonzella, Melrose, N. M.
William Myron Pool, II, and Mary Frances Jordan, Muleshoe.
Delmer Wayne Keisinger and Claudine Hill, Plainview.
George Templar and Edith Marie Thomas, Muleshoe.
David Franklin Donnell and Sarah E. Barnes, Lazbuddy.

Voters Say "No" To Gym Proposal

A majority of those who returned cards in the test vote recently held on the proposal to include a gymnasium in the new school building registered opposition to the plan, so the school board has decided to drop the gymnasium from the school plan for the present.

The board explained that a low construction rate could be obtained on the gym, but that money on hand is insufficient to pay for it. Additional bonds of about \$100,000 would have to be voted, the board said, to provide for the gymnasium.

Cards were mailed to the voters asking their opinion. Of voters who returned the cards about 55 percent were against the proposal.

Club Report Will Review Year's Work

The Muleshoe home demonstration club met Sept. 9 in the home of Mrs. R. L. Dillard. Plans for the Fair were discussed.

The president asked that each of the members bring a report of her years work to club before the last meeting in October. This work consists of number of garments made, number of containers of food were canned or preserved, how many pounds of meat were put in the locker, etc. Each member was also asked to bring two containers of canned food with label and name of person giving to help in the food drive for Boys Ranch. Every family in the community is asked to help with it.

The club voted to adopt an orphan child from the home in Portales. Mrs. S. C. Caldwell gave the council report. There were reports from two food demonstrators and one landscape demonstrator gave a report.

Mrs. Laurette Williamson gave a demonstration on "The type person and her colors." She told each lady's fortune y her favorite color. Those present were Mesdames Laurette Williamson, A. W. Copley, J. T. Shofner, D. R. Aylesworth, Ernest Holland, S. C. Caldwell, C. E. Briscoe, W. H. Awtrey, Kenneth Briscoe, Mack Hale, Byrel Wingo, W. M. Dudley, J. E. Day, and the hostess, Mrs. Dillard.

The next meeting will be at the home of Mrs. Mack Hale September 23, at 2:30 p. m. Each member is urged to be present for this meeting.

Muleshoe Fair Begins Friday A. M.

Meeting At Fort Chapel Announced

There will be a conference at Fort's Chapel Methodist Church September 19, with a basket dinner at noon.

There will be preaching at 11 o'clock. Sunday school will begin at 10 o'clock. Bring your family, and let us pray for a good year for Fort Chapel church, at Needmore.—The Committee.

School Announces Faculty Members

School began in Muleshoe last Monday with forty-one faculty members. The following is a list of the high school teachers and their courses:

Mrs. Ed Jones, office assistant and social studies; Mr. Horace Blackburn, English and Spanish; Miss Margie Moore, English and School Paper; Mrs. Doris Brown, Commercial Work; O. E. Bowman, Science; C. W. Grandy, Social Studies; Mrs. Harold Newsom, Home Economics; Ed White, Vocational Agriculture; Lee Christie, Vocational Agriculture; L. C. Browder, Manual Arts; Mrs. Jesse Stovall, Librarian; Miss Greta Paul, Math; Miss Ruby Griffin, Speech and English; Mrs. Ola B. Jones, Math; Mr. Mullins, Science; J. A. Beam, Coach; Willard Hedges, Assistant Coach; George L. Moore, Public School Music, and the high school principal, H. A. Owens.

Grade School has the following teachers for the following grades: First Grade: Miss Effie Childress, Mrs. J. J. DeShazo, Mrs. Ruth Cunningham and Mrs. Stella J. Fitzgerald. Second Grade: Mrs. Radie Boone, Mrs. Doris C. McAnally, and Mrs. Lois Witherspoon. Third Grade: Miss Katherine Virginia Pierce and Miss Lula Stotts. Fourth Grade: Miss Letha Lionel Talley, Mrs. Mary B. Obenhaus and Mrs. Lucille K. Johnson. Fifth Grade: Miss Vesta Stewart, Miss Zeffie Childress, and Mrs. Lela B. Thompson. Sixth Grade: Miss Mittie Hill, Miss Majorie Cassidy, and Miss Ruth Beatrice Armstrong. Seventh Grade: Mrs. Ruth Page, and Mrs. Dorothy Beddingfield, and the grade school principal, Jerry Kirk.

Attend the Muleshoe Fair Friday and Saturday.

W. L. Koen Dies In Portales, N. M.

Walter Lee Koen, former resident of Muleshoe, father of Mrs. Julian Lenu of this city, died at his home in Portales, N. M., Sunday morning, August 29, after an illness of a week. He was 63 years old.

Mr. Koen had lived in Portales about six years. Before moving there he operated a drug store in Clovis.

He is survived by his wife, Martha Koen; two daughters, Mrs. Lenu of Muleshoe, and Mrs. E. C. Smith, Hagerman, N. M.; four brothers, John and Jack of Hamilton, Texas; Robert of Fort Worth and Ernest of Dallas; two sisters, Mrs. Elizabeth Rhodes of Hamilton and Frances Stevens of Silver City; Harley Davis, who grew up in the home, lives in Las Cruces. An only son, Harmon W. Koen, died in 1939 and Mr. Koen's first wife died in 1947.

Funeral services were held August 31, at 3 o'clock from the Wheelock Mortuary, Portales. Interment was in Clovis cemetery.

Men's Wear Store Opened This Week

Mr. and Mrs. Howard Elliott are back in business in Muleshoe. They have opened the Elliott Men's Wear in their building in a room just off Main Street, across from the bank.

They formerly operated the City Cleaners here for several years, selling that business to Charles Alsup a few months ago. Since that time they have mostly rested.

They have stocked their new store with men's apparel and will conduct an exclusively men's store. Their stocks will include several nationally known lines of merchandise.

The store is spick and span with entirely new fixtures. It is the first store to open in Muleshoe stocking men's wear exclusively, and is about the newest business enterprise in this rapidly changing, rapidly growing city of Muleshoe.

ASSOCIATION TO MEET

The twenty first annual session of the West Plains Baptist Association will be held with the Earth First Baptist church Tuesday, September 21.

Willeford Infant Died September 11

Lonnie Clifton Willeford, age 6 days, died September 11, at Green Hospital and Clinic. He was the infant son of Mr. and Mrs. Eugene Willeford of Muleshoe.

Funeral services were held at the Assembly of God Church Monday, September 13, and interment was in Muleshoe cemetery under direction of Muleshoe Funeral Home. He is survived by his parents, and the grandparents, Mr. and Mrs. C. E. Willeford and Mr. and Mrs. S. F. Crow, Muleshoe.

Tomato Shed Is Opened Here

J. W. Williams has opened a tomato shed in Muleshoe and will buy green tomatoes at the Millen potato shed, which he has leased. Mr. Williams comes here from Fort Worth.

The tomatoes will be sorted and wrapped at the shed here. Mr. Williams said he will buy from one bushel to a ton and asked that all who have green tomatoes they wish to sell contact him at the shed. He will not be in the market for ripe tomatoes, but said he will have ripe tomatoes to sell for those who wish to do home canning.

He bought the crop of 40 acres of L. B. Feugh, north of Muleshoe and was to begin harvesting the tomatoes in this field this week.

FIVE GENERATIONS

Mr. and Mrs. Leonard Atkinson and family recently visited relatives in the Muleshoe community. Their baby son is a great grandson of Mr. and Mrs. J. L. Atkinson, and is a great great grandson of Mrs. J. D. Hooser, mother of Mrs. J. L. Atkinson.

VISITING HERE

B. F. Lowry of Wellington, Texas, has been visiting here with Mr. and Mrs. Tye Young.

TO MEET MOTHER

Mr. and Mrs. Buford Butts went to Amarillo Saturday to meet his mother, Mary Butts of Shattuck, Okla., who will spend several weeks with them.

TO LUBBOCK

Mrs. Tye Young and son, Jack were in Lubbock Saturday.

FROM POST

Mr. and Mrs. Glenn Mathis of Post, have been visiting her several days with her parents, Rev. M. E. Robinson and with Mr. and Mrs. Loyd Roberts.

CROP Grain Milled Overseas



This German girl sacks cereal milled in Bremen from grain given by American farmers through the Christian Rural Overseas program (CROP). Thousands of additional widows, children, aged, and other needy will be fed by grain now being contributed to state food trains in Colorado, North Dakota, Oklahoma, and the Texas Panhandle. These trains are scheduled to be assembled between September 15 and 22. Other state trains will be assembled at Thanksgiving time. The CROP program is sponsored nationally by Catholic Rural Life, Church World Service, and Lutheran World Relief.

The Muleshoe Fair is all ready to go for two big days, Friday and Saturday of this week, September 17 and 18. All exhibits are to be in place by Friday at noon and the entertaining carnival is already going.

Judging of all crop exhibits will begin Saturday morning and run throughout most of the day. The local committee has been very fortunate in being able to obtain the excellent staff of judges.

For the community and individual crop booths, Dave Eaton, County Agent of Lamb County, will be the judge. Mr. Anderson, professor of animal husbandry at Texas Tech, will judge the livestock.

Anderson was a member of the first place livestock judging team of the Kansas City Royal, and also of the Chicago International livestock shows while attending Iowa State University.

Poland China gilts in the county agent's 4-H swine program will be judged at 10:45 a. m. Friday. All other livestock will be judged at 1 p. m. Friday.

Lee Christie, superintendent of the Fair, said virtually all booths and display space inside and outside of the building has been reserved by merchants, who will have something interesting for the people to view in addition to the Fair exhibits proper.

T. J. Tidwell shows are located near the main Fair building on the new school grounds.

Bud Taylor Wins Labor Day Classic

Mrs. Lucy Layne of Muleshoe, the proud grandmother, has sent The Journal a clipping, taken from the Albuquerque Journal about Bud Taylor's winning of the midget races held in the New Mexico city on Labor Day. Most everyone here remembers Bud, who was born and raised here.

Under the heading above the Albuquerque paper said:

Bud Taylor took home a sizeable collection of hardware from Cornet speedway last night.

The local midget king won trophies for topping all local drivers in season's standings and for winning the New Mexico championship thirty-lap main event.

The trophies were presented with appropriate ceremony. Taylor's feature race triumph was carried out in thirty laps of hotly-contested driving as 1200 fans roared.

Veteran Grocer Will Open Store

Jack King, veteran groceryman of Muleshoe, expects to open a grocery store soon in a building he is erecting on the Clovis highway, about three and one-half blocks west of Main Street and one-half block east of the John Deere house.

The building is 22x40 feet, of frame and stucco construction. It will have hardwood floors and the interior will be modern. He will announce opening date in the next few days.

Mr. King entered the grocery business here in 1929 and sold his store in 1941. Since that time he has been employed in other Muleshoe groceries excepting for a few months when he operated a store in Littlefield.

Yellow Jackets' 1948 Schedule

- Sept. 10 — Springlake at Muleshoe.
- Sept. 17 — Olton at Muleshoe.
- Sept. 24 — Slaton at Slaton.
- Oct. 1 — Sudan at Sudan.
- Oct. 8 — Seagraves at Muleshoe.
- Oct. 15 — Littlefield at Littlefield.
- Oct. 22 — Sundown at Muleshoe.
- Oct. 29 — OPEN.
- Nov. 15 — Levelland at Muleshoe.
- Nov. 12 — Morton at Morton.

Local Markets

Cream	85c
Light Hens, lb.	18c
Heavy Hens, lb.	23c
Eggs, doz.	34c
Hogs, cwt.	28.75
Wheat, bu.	2.02
Maize, cwt.	2.10
Hegari, cwt.	2.10
Kafir, cwt.	2.10

Stroud Stages Boy's Ranch Rodeo



Leonard Stroud, widely known rodeo personality, will stage the Boys Ranch Rodeo in Plainview Friday and Saturday nights of next week. Muleshoe area people have given liberality to Boys Ranch and Boys Ranch Farm. Many of our people are making their plans to attend.

ATTENDS CONVENTION
Tye Young left Saturday to spend several days in Galveston, Texas, where he will attend a Hatchery Convention.

TO LUBBOCK
Mr. and Mrs. Bob Roberts spent Sunday in Lubbock with Mr. and

Mrs. C. E. Liles of Justiceburg, Texas.

RETURNED HOME
Mr. and Mrs. David Anderson and Davy Jean returned home last week from a six weeks trip to Salt Lake City, Grand Canyon, California, and Colorado.

Back the Yellowjackets

Nearly every business house in Muleshoe is contributing to the program of the Muleshoe Quarterback Club for the members of the high school Yellow Jackets football squad. Officials of the club said Monday morning at the weekly breakfast.

However, not quite enough money is in sight to do all that is planned for the athletes as a gesture of appreciation for their efforts for the school and community.

Therefore it was decided to place the appeal for funds on a wider basis and to ask all in the district who are interested in the progress of the school and its students to

contribute if they like. The form below is being printed here for their convenience. If any one desires, he may fill in the enclosed blank (which is just like the business men have filled in) sign it and mail to the Muleshoe State Bank, which will draw the money and apply it to the proper fund.

The club will furnish a T-bone steak to the squad members after each game, played here or away from home. Then the club will take the boys to see a big time college game at Texas Tech as a special treat to them.

Fill out and mail the form below if you desire:

Muleshoe, Texas

Muleshoe State Bank,
Muleshoe, Texas

You are hereby instructed to take from my account the sum of \$5.00 per month, during the months of September, October and November 1948, and deposit same to the account of the Muleshoe Quarterback Club.

Dated at Muleshoe, Texas, this the _____ day of September, 1948.

James Henderson Of Watson Community Passed Away Aug. 29

A cloud of grief and sorrow passed over the community Sunday morning, August 29, as word quickly spread that James Henderson was no more. James had a severe case of paint poisoning in 1945 in a war plant in California, from which he never ceased to suffer. Sixteen other persons were poisoned at the same time, of whom six died immediately.

James had undergone an operation Wednesday morning and gradually grew worse until the end peacefully came at 4:55 o'clock Sunday. Funeral services were held at 4 o'clock Monday, August 30, at Watson Baptist church with Ministers Hooker and Wright in charge. Duets by two women from Clovis with Mrs. Albert Ellis as accompanist were rendered.

Interment was at Littlefield. A very large crowd attended. A huge bank of flowers was a great tribute to the memory of this good man. The minister said that James had been converted some time back but had not made up his mind as to church fellowship yet.

James Franklin Henderson was born September 1, 1917, at Ralls, Texas, and died August 29, 1948. He would have been 31 years old in a few more days. He came to Bailey County when a very small boy. This has been his home ever since. He was married September 23, 1938, to Miss Naomi Fine. Three days later he had part of his hand cut off in a binder.

This kept him out of service when the war came along. He volunteered in almost every branch of the service. When he couldn't get in, he did the next best thing to help out and went into a war plant. When the war was over he came home and bought a farm and started farming in the Watson community, where he lived when the end came, ever enjoying his neighbors and friends.

He leaves his beloved companion; his mother, Mrs. Lily Scrimsher; grandmother, Mrs. Fannie Cox; three sisters, Mesdames Ola May Meadlin, Inez Harvey, and Joe Sherman; and a host of other relatives and friends to mourn his going. Out of community people attending the funeral services were: Odelle Henderson and wife, Muleshoe; Mr. and Mrs. Jim Fine, Dublin; Mr. and Mrs. Eob Hawey and son, Hughston, Kans.; Mrs. Leroy Sherman, Bainbridge, Md.; Mrs. Lily Scrimsher, Mrs. Clarence Allison, Mrs. Scott, and Mr. and Mrs. Foy all of Odessa.

Homer Kelley and family, Texico; Alert Kelley, Childress; Mr. and Mrs. Clyde Bell and family, Earth; Mr. and Mrs. Caud Cox, Petersburg; Frank Cox, Carter, Okla.; George Henderson, Portales, N. M.; Henry Kelley, Tanglewood; Mr. and Mrs. Paul Carmickle and girls, Amarillo; Mr. and Mrs. A. Baker and family, Merton; Mrs. Fannie Cox, Carter, Okla.; Mrs. W. J. Higgins, Matador; Mrs. Harmon Mills, Lockney; Mrs. E. R. Wittmer, Morton; Mr. and Mrs. T. L. Washburn and boys, Hale Center; Mr. and Mrs. Joy Luns and Johnnie Brooks, Lehman; Mrs. G. G. Christian and Mrs. O. J. Hamrick and son, Colorado City. All extend love and sympathy to the wife and relatives.

A good man has gone to rest. The reason we cannot now understand; We can only say "God's will be done." In such things we wouldn't take a hand. To know James was to love him. His smile will never cease to be missed; But we hope to someday see him Far beyond, in a land of bliss. —Contributed by a friend, Mrs. D. V. St. Clair.

ENTER COLLEGE
Arlo Farrell and Glen Tibbitts left Monday morning for Denton, Texas where they plan to enter North Texas College for the winter semester.

CARD OF THANKS
We wish to thank our many friends and neighbors for being so very nice and kind in the illness and death of our loved one, James F. Henderson. We shall never forget you.
Mrs. James F. Henderson
Mrs. Lillie Schimsher
Mrs. LeRoy Sherman
Mrs. Bob Harvey
George W. Fine and family.
38-1tc

MORE 3 DAYS 3
T. J. TIDWELL
Shows & Carnival
LARGEST IN SOUTHWEST
New & Improved
MIDWAY of FUN
20 SHOWS AND RIDES 20



See **QUEENIE** only Elephant with a Western Carnival ... Let the Kiddies Ride Her. Free Act Nightly



See **GERTIE** EDUCATED CHIMPANZIE With Her Monkey Pals At The Monkey Show
ALSO **ELMER** BABY CHIMPANZIE Only 8 Months Old
Showing With **Bailey County Fair**
CARNIVALS COME AND GO, BUT TIDWELLS GO ON FOREVER

Keep it on the tip of your tongue—**"Lubri-tection!"***



It's the big word that ought to be in every Motorist's car and Vocabulary—**Phillips 66 Premium Motor Oil!**

Sure, it takes a special word to describe Phillips 66 Premium—for this is no ordinary kind of motor oil! You get lubrication plus protection with this oil! It's expertly refined from some of the finest crudes—but that isn't all. We then add inhibitors designed to cut down the harmful sludge and engine deposits that so often run up repair bills and cut down power! Yes, mister—that's a good word to remember for the good of your motor—"Lubri-tection"! Just ask for Phillips 66 Premium Motor Oil next time!

PHILLIPS 66 PREMIUM MOTOR OIL

* "Lubri-tection"—the protection rendered by an oil of fine base stock containing special detergent and oxidation inhibiting ingredients.

Evans Oil Company
DISTRIBUTORS — MULESHOE, TEXAS

Read The Journal Want Ads

AUTO TESTS
Any Old Car Will Go Down Hill....

Want "up hill" assurance? Have your car checked at the **ARNOLD MORRIS AUTO CO.**
Job-Rated Dodge Trucks
Phone 111 Muleshoe

Dr. B. R. Putman
OPTOMETRIST
Complete Visual Care
MULESHOE BANK BLDG. MULESHOE, TEXAS
Hours 9 - 5 Phone 375-W

AERIAL CROP DUSTING
DEFOLIATION — SEEDING — DUSTING FERTILIZATION
Available Anytime, Anywhere
For Service contact airport or D. L. Smith
Phone 122 — Muleshoe
E. T. Jennings, Friona Airport

From where I sit... by Joe Marsh
"Farming" Versus "Ranching"
Talked to some editors who run my column in their papers—in states where there's mostly cattle and sheep raising—about the differences there might be between farming and ranching.
And they told me: "Joe, there's no real difference between cattle-men and farmers. We make our living from the land like your folks do; we have the same 4-H Clubs and Granges; the same problems of prices and marketing.
"When it comes to recreation, we have the same liking to get to-
gether now and then for a barbecue and a friendly glass of beer."
And from where I sit, that about sums it up. Ranchers may have different names for things or grow different crops. But all over America folks who work the land share those common traits of hard work, sober moderation, and good fellowship, whether they're growing cattle for beef, or barley for good American beer and ale.
Joe Marsh
Copyright, 1948, United States Brewers Foundation

He'll Wear Your Shoes, Some Day..
If you are 25 and your child is, say, 5 years old, for less than 20¢ a day you can assure him of \$4,000 if you are taken out of the picture—an adequate amount to send him through four years of college, to give him the know-how to compete in the world of business he will enter. There's a Southwestern Life plan to fit every age.

That's right, Dad—your son will wear your shoes some day. He may not succeed you in the business you're in—may not even go into that field at all. But he will be confronted with serious competition in whatever business or profession he enters. He will probably be confronted with all kinds of tax problems ... with all kinds of economic problems—perhaps weightier than any you face today.
Yes, he'll wear your shoes some day. Your economic shoes. And how well he wears them will depend upon how well he is prepared to face the world. You can guarantee him the educational opportunity to get ready for that day through Southwestern Life Insurance, and you can do it now, while he is young, at a cost lower than you ever will be able to assure his future with Life Insurance. An interview will not obligate you. So get a full description today of what you can do for that youngster of yours with Southwestern Life Insurance.
Muleshoe Representative
Marion F. Harris
Southwestern Life Insurance Company
JAMES RALPH WOOD, PRESIDENT HOME OFFICE • DALLAS

DRS. WOOLF & ARMISTEAD
Optometrists
909 IED Drive Littlefield
Phone 328

Get That Airway Sanitizer
It has power, it is sanitary, has attachments for all parts of house and car. Call 293 for free demonstration or come to my place on main street.
J. B. NICHOLS

USED CAR TOONS
FIRE? NOPE! I JUST HEARD ABOUT A USED CAR BARGAIN
BARGAINS

C.W. GOSS & SONS
OIL GULF GAS
USED CARS you can depend on
Come in Please—Go out Pleased
Muleshoe Phone 53

VISITOR IN BULLOCK
 Pat Bullock's nephew, Doyle Bullock, who is attending the School of Mines in El Paso, Texas visited in his uncle's home last week.

Mr. and Mrs. R. P. Luecke of

the home of Mrs. Anne Schroeder and daughter, Esther.

FROM DUNCAN
 Mrs. John B. Brown of Duncan, Okla., is visiting her daughter, Mrs. John T. Dudley and family and her son, Frank Brown this week.

Bobo Insurance Agency

Pat R. Bobo, Owner
 Office in Court House
 Phone 97 — Muleshoe

Information On Selective Service

Q—I am enrolled in the advanced course, senior division, ROTC or Air ROTC. Am I deferred from induction?

COLOR SYMPHONIES

You've read about the poll which selects the country's 10 best dressed women of the year—one from society, one from the state, opera, business, etc., and perhaps you've thought to yourself—"I, too, could be well dressed with the income those women spend on clothes." No doubt true. But remember that income does not govern good taste.

There are many things to consider when selecting a dress to supplement your wardrobe besides the amount of money to be spent. And we might well take a tip from some of the women who can indulge in the best of designer's creations. There's always the black dress or suit, so popular with women who go places and do things. It's so right for almost any occasion. Dressed down or up by an assortment of accessories, a black dress is woman's best friend. With it as the backbone of your wardrobe, accessories are the next important consideration. And right now, as summer dwindles into autumn, we suggest a bright pastel accent for this number. Lime is cool and refreshing when the August sun threatens to wilt everything in sight. And what could be more flattering for a luncheon in town than your black straw relieved with a soft lime colored flower or ribbon bow.



To complete the picture, what could be more enchanting than lime gloves? Best of all, these new accessories needn't cost you more than a pitance. For hat trimmings are inexpensive and those slightly grayed white gloves can be converted into a fresh lime color with all-purpose dye for the mere sum of 25 cents. Just remember to get all-purpose dye which works on all fabrics. Then whether your gloves are cotton, rayon or any other synthetic fabric you may be assured of a lovely even color and they will look like new.

A—Yes, until completion or termination of the course of instruction and so long as you continue in a regular reserve status upon being commissioned. But you are not exempt from registration.

Q—I am a member of the Naval ROTC and have entered upon the junior year, or am a midshipman, United States Naval Reserve. Am I deferred from induction?

A—Yes, until completion or termination of the course of instruction and so long as you continue in a regular reserve status upon being commissioned. But you are not exempt from registration.

Q—I am a fully qualified and accepted aviation cadet applicant of the Army, Navy, or Air Force, and have signed an agreement of service. Will I be deferred?

A—Yes, if so designated by the Secretary of Defense, for the period covered by the agreement, but not to exceed four months. You must register.

OFFICE SUPPLIES — The Journal

At the Churches



Schedule of Services

FIRST BAPTIST CHURCH
 Rev. A. W. Blaine, Pastor
 Sunday School 9:45 a.m.
 Morning Worship 11 a.m.
 Training Union 6:30 p.m.
 Evening Worship 7:30 p.m.
 Officers and Teachers, Wednesday 7 p.m.
 WMU, Wednesday 2 p.m.
 Choir Rehearsal, Thursday 7 p.m.

Bible Study, 10 a.m.
 Church Services, 10:50 a.m.
 Evening Services, 7:30 p.m.
 Ladies Bible class, Wednesday at 3 p.m.
 Mid-week Service, Wednesday, at 7:30 o'clock.

FIRST METHODIST CHURCH
 T. G. Craft, Pastor

Sunday Services
 Bible Study 10 a.m.
 Church School 9:45 a.m.
 Preaching 11 a.m.
 Young People 6 p.m.
 Evening Service, Wednesday 7:30 p.m.
 Midweek Service, Wednesday 7:30 p.m.
 W.S.C.S., Monday 2:30 p.m.
 Choir Rehearsal, Wednesday 7:30 p.m.

LONGVIEW BAPTIST CHURCH
 Rev. J. E. Moore, Pastor

Sunday School 10 a.m.
 Preaching Services 11 a.m.
 B. T. U. 8 p.m.
 Preaching Service 8:30 p.m.
 W. M. S., Monday, 2:30 p.m.
 All Church Night, Wed., 7:30 p.m.

MAIN STREET MISSIONARY
 Rev. M. E. Robinson, Pastor

Sunday School 10 a.m.
 Church Services 11 a.m.
 B. T. U. 7:30 p.m.
 Church Services 8:15 p.m.

LAZBUDDY METHODIST CHURCH
 Rev. M. Mancas, Pastor

Laabuddy, Texas
 Sunday school 10 a.m.
 Church Service 11 a.m.
 Evening Service 8:30 p.m.
 Mid-week Prayer and Song Service 8:40 p.m.
 Everyone invited to our services.

LAZBUDDY FIRST BAPTIST CHURCH
 Laabuddy, Texas

Sunday School 10:00 a.m.
 Morning Worship 11:00 a.m.
 Training Union 7:45 p.m.
 Evangelistic Service 8:45 p.m.
 Mid-Week Prayer Service 8:30 p.m.
 "Not forsaking the assembling of ourselves together."—Hebrews 10-25

UNITED PENTECOSTAL CHURCH
 J. E. Moore, Pastor

Sunday School 10 a.m.
 Preaching Service 11 a.m.
 Evening Service 8 p.m.
 Prayer Meeting, Tues. 8 p.m.
 Not forsaking the assembling of

ASSEMBLY OF GOD CHURCH

Rev. L. H. Hubbard, Pastor
 Morning Worship 11 a.m.
 Sunday School 10 a.m.
 Morning Worship 11 a.m.
 Evening Service 8 p.m.
 Young People's Service, Tuesday 8 p.m.

CHURCH OF CHRIST

Legion Hall West of Courthouse.
 Worship, 10:30 Each Lords Day.
 Extending to all a cordial invitation.

Elder L. M. Handley, Preach
 Sunday at the school house.
 Song Service 10:30
 Preaching 11

MULESHOE LODGE
 NO. 1237 A. F. & A.
 regular Meeting Second Tuesday of Each Month

Ross Goodwin, W. M.; Earl I. Secretary.

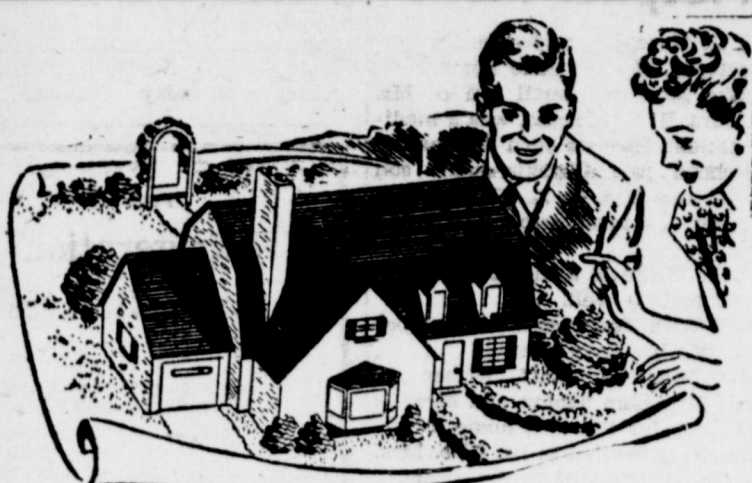

LOANS

To Build or Remodel in Muleshoe

YOU CAN OWN THAT DREAM HOME! Find out how practical and how sound the Savings and Loan is as the way to realize the HOME you have long wanted. You can, and should have a home.

START A SAVINGS ACCOUNT WITH US

We Welcome Savings Accounts

Savings Accounts Are Fully Insured Up To \$5,000

For Information See

Miss Mildred Davis

Western NPLA Building

FIRST FEDERAL SAVINGS AND LOAN ASSOCIATION

CLOVIS

NEW MEXICO



GOING FAST!
 HURRY UP
 Get Yours NOW!



The Great Corn WITH STRONG VITALITY

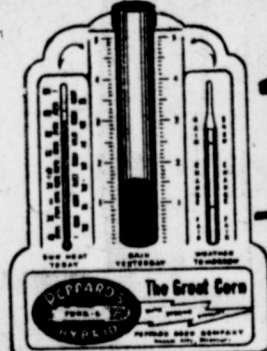

3 in 1 WEATHEROMETER
 With Every Early Order for 5 to 7 Bushels

This valuable farm companion not only measures the rainfall—it registers the outside temperature and it is equipped with a barometer which shows when the weather is going to change. Made of enameled metal with glass indicators firmly attached. Ready to attach to a post top in the open where you can watch it.



POCKET KNIFE
 With Every Early Order for 7 to 10 Bushels

Here is the kind of knife every farmer wants but often doesn't get around to buying for himself. Fine cutlery steel in the blades that stay sharp a long time. Strong blade springs and a simulated pearl handle give you a knife you'll get a lot of use out of.

Present This Order Blank To Your Dealer It Entitles You To An Early Order Bonus And To A LOW EARLY ORDER PRICE

MASTER RAIN GAUGE
 With Every Early Order for 2 to 5 Bushels

Made of enameled metal and glass, ready to nail to top of a post in the farm yard. It measures every rain. With it is a 3 year chart on which you can set down rainfalls as they come along. You will find yourself watching this gauge with interest.

PRODUCE SCALE
 With Every Early Order of 10 Bushels or More

How often have you or the wife wished you had a hand scale which would weigh up to 100 lbs. of farm produce. Here it is. Weighs by the pound. It is portable. You can carry it around for use anywhere on the farm. Retail at \$4.50 but hard to find on sale. We could secure only a limited quantity.

Only a Limited Number of These Valuable ORDER BONUSES Will Be Available to Corn Growers Placing ORDERS Early. See Us NOW! Don't Wait!

Gentlemen: Please Enter My Order for Peppard's Funk G Hybrid Seed Corn as follows:

Number Bushels	Variety	Price Per Bushel

Also Forward Promptly the BONUS to Which the Size of This Order Entitles Me as Outlined Below

For 2 to 5 Bu. Order
 MASTER RAIN GAUGE.
 For 5 to 7 Bu. Order
 3-in-1 WEATHEROMETER.
 For 7 to 10 Bu. Order
 POCKET KNIFE.
 For 10 Bu. or More Order
 PRODUCE SCALE

NAME _____

P. O. _____

STATE _____

Present this order to your Dealer listed below

Ray Griffiths Elevator

Phone 32

Muleshoe

Now Showing
 The **Wylar**
 INCAFLEX
 Waterproof* Watch...



The Incaflex with the flexible spiral spokes.
 A conventional balance wheel.

*Lifetime waterproof guarantee—if returned for factory inspection every 2 years.

Wylar's marvelous construction means perspiration-proof, moisture-proof and dustproof, too. This watch has the Incaflex balance wheel, of course, which absorbs all shocks, assuring extraordinary accuracy.

Man's watch in chrome with stainless steel back. Sweep, 17 Jewels. \$39.75 and up. Same in stainless steel, \$57.50 (Prices include Federal Tax)

Muleshoe Jewelry

Phone 114J Muleshoe

CHENILLE Spreads - Rugs Bath Sets

MADE IN MULESHOE BY Mrs. R. E. Luttrell

DINING FURNITURE of DISTINCTION

18th CENTURY DINING GROUP

At the very first glance you'll recognize this group as being the product of one of our better factories... fine mahogany wood... brass drawer pulls are an authentic note. The Chairs are covered in striped satin... just right for this suite and just right for your home.



Chrome Dinettes

18th CENTURY Extension Tables

If your living room and dining room are combined, select a lovely 18th Century extension table... seats 8 or 10... for dining... then push aside to give space.

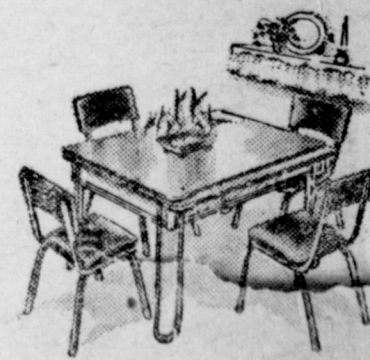

Easy to clean, gleaming with metal... and do not stain... what you will like in this chrome dinette with attractive leatherette upholstery on the chairs.

Johnson Furniture Co.

Muleshoe

Texas

Women's News. Club Events Social Activities

Pool

Solemnized

ing ceremony per-
T. G. Craft, Friday
o'clock Miss Mary
daughter of Mr. and
lan became the bride
II, son of Mr. and
I, Jr.

the first Methodist
decorated with pink
ferns.

the ceremony, Mrs. Sam
ed numerous organ se-
Bennett, soloist
At Dawning",
ered the or-
Comes the

AF

dress of ice
n accessories
orchid atop a

uing old the bride car-
handkerchief belonging to
ss Osborn, for something
she wore pearls belonging
o M. & Pat Bobo.

The matron of honor Mrs. B. Z.
Sealy, sister of the bride wore a
nocho crepe dress with black ac-
cessories, and carried a bouquet of
yellow roses.

Finley was best man,
ty and Randolph John-
hers.

ing Miss Jordan choose
ardine suit with grey
and a white orchid cor-
sage.

After a through Colorado and
oming the couple will be at home
Muleshoe, where Mr. Pool is in
iness.

BOBO HOSTESS STUDY CLUB

uleshoe Study Club met for
meeting of the year in the
Mrs. Pat Bobo, Thursday
September 10.

meeting was called to order
resident Mrs. Horace Holt.
ecided to have a booth at
County Fair.

delicious pot-luck supper
ght by members consisted of
ale pie, baked beans, vegetable
ds, fruit salads, pickles, relishes,
rolls, coffee and watermelon
served in Mesdames: Horace
t, E. R. Hart, Charles Lenau,
Ragsdale, Harold King, Jack
High, Wood, Marion
Holt, A. E. Lewis and
Mrs. Bobo.

REDWINE IS WITH SHOWER

Mrs. B. Redwine was honored
with a pink and blue shower on
September 3, by Mrs. Bessie Sim-
mons. She was presented with many
lovely gifts.

Many who were unable to attend
sent lovely gifts. Refreshments were
served and a nice time was had
by all.

RANDOL FAMILY ENJOYED A DELICIOUS SUPPER

Minister and Mrs. Ebb Randol en-
tertained their children on Friday,
Sept. 1 with a delicious supper top-

ped with ice cream and cake.

Those attending were: Mr. and
Mrs. Carl Davis and children, Glen-
na Ruth and Carl Glen II; Mr. and
Mrs. James Spurlin of Farwell; and
Mr. and Mrs. Hugh Edwards and son
Dennis Dean, of Clovis.

Miss Martha Burris And Herbert Tiller Marriage Announced

Miss Martha Burris, daughter of
Mrs. W. M. Burris, and Mr. Herbert
Tiller, son of Mrs. P. E. Tiller, were
united in marriage Sunday morn-
ing, September 5, at 11 o'clock at
the Assembly of God Church with
Rev. H. C. Brown, pastor, officiat-
ing. The ceremony was perform-
ed between two altars.

Wade Burris, brother of the bride,
served as groomsmen, and Winford
Kemp as best man. The wedding
marches, including "Traumerie"
and "The Brides Chorus" were
played by Miss Nathalie Watson.

The bride entered on the arm of
her mother. She wore a navy blue,
street length dress of alpaca with
gold and white accessories. She car-
ried a white Bible belonging to Mrs.
Jessie Barnett, topped with a bou-
quet of white carnations with white
satin streamers.

Miss Roaslie Miller, maid of hon-
or, wore a light blue dress with a
corsage of pink carnations and the
bridesmaid, Miss Wanda Nell Ar-
nold, of Enochs, wore a green alp-
aca dress with a corsage of pink
carnations.

A reception was held in the home
of the groom's mother. Relatives
and close friends were present.
The couple will make their home
in Muleshoe.

Enochs Club Met With Mrs. Jones

The Enochs HD club met Thursday
afternoon Sept. 9 in the home of Mrs.
L. J. Jones.

The president was in charge of
the meeting.
Twelve members and two visitors
were present.

The roll call was answered with
a memory verse from the Bible.
Flags were made to make and
quilt a quilt for a needy family of
the community and also plans were
arranged for clothing to be collected
for this family.

The well has been drilled for the
cemetery and we hope to have some
shrubbery started soon.

The community enjoyed a wiener
roast in the home of Mr. and Mrs.
M. J. Gipson last Friday night.

All members are urged to be at
Mrs. Shorty Alexander's Thursday,
Sept. 16, to quilt. The club wel-
comes Mrs. Tommy Bryant and Mrs.
Roland Gipson as new members in
the club.

Each member is urged to attend the
Fair in Muleshoe Sept. 17 and 18. A
delicious plate lunch with cocoa and
coffee were served to the group. The
next meeting will be with Mrs.
Shorty Alexander the 4th Thursday
in September.

Sixtieth Wedding Anniversary Feted

Mr. and Mrs. O. N. Jennings, Joe
Bates Jennings and family and Mr.
and Mrs. J. A. Nickels were in
Lubbock Thursday attending the
sixtieth wedding anniversary of
Mrs. Jennings parents. Friends and
relatives from over the state were
in attendance.

Included in the party to spend
the weekend in the Ophel Jennings
home were: Mrs. Robert Lee of Waco,
Miss Minnie Davis of Dawson, Waco,
V. A. Blevins of Dallas, Mr. and
Mrs. T. J. Davis and B. T. and family
of Floydada and J. D. Travis of
Kalls, from here the group went to
Dalhart to visit Mrs. Jennings sister
and brother-in-law Mr. and Mrs.
Talma Teal.

Jeters Entertain College Students

Mr. and Mrs. Earl Jeter entertain-
ed in their home Wednesday even-
ing honoring the boys who were
leaving for college, who includ-

ed Jo Mack Wagnon, Dick Taylor,
and Don Barnett.

The group enjoyed visiting and
refreshments of ice cream and cakes
were served to the following: Mr.
and Mrs. Happy Wagnon and sons
June and Joe Mae, Mr. and Mrs.
Clyde Taylor and sons Dick and
David, Mr. and Mrs. Odell Hender-
son and sister Miss Henderson, Mr.
and Mrs. Roy Howard, Minister Mr.
and Mrs. Leonard Bartlett and Lyndia, Mr.
Happy Dyer, Don Barnett and the
hostesses.

HOME FROM DALLAS

Mr. and Mrs. Delter Wenner have
returned home from a two weeks
vacation, during which they visited
her father, L. B. Duncan in Dallas.

FROM LUBBOCK

Chester Elliott spent the weekend
with his brother Howard Elliott and
Mrs. Elliott and daughters.

ENLISTS IN AIR CORPS

Robert Breedlove, son of Mrs. Lois
Breedlove reported to Fort Worth
September 3, to enlist in the U. S.
Army Air Corps and will be station-
ed in San Antonio.

GUESTS IN PIERSON HOME

Mr. and Mrs. Bill Pierson of
Lubbock spent Wednesday in the
home of his parents, Mr. and Mrs.
F. B. Pierson.

ATTEND PICNIC

Mr. and Mrs. Lynn Smith and
daughter, Diane attended a picnic
at McKenzie State Park in Lubbock
Sunday and enjoyed the day with

to the following: Ann Woodley,
Judy K. Garret, Barbara Douglass,
LaVon Copley, Betty Collins, Paula
Provence, Phillip Provence, Don
Copley, Stanley Fox, Charles and
the honoree.

SELF ENTERTAINED WITH A FRIED CHICKEN SUPPER

Mr. and Mrs. Manuel Self enter-
tained on Sunday evening with a
delicious fried chicken supper which
was fried on the open fire place out
on the lawn.

Those enjoying the wonderful
meal were:
Mr. and Mrs. Ross Goodwin and
children, Mr. and Mrs. Clarence
Jones and son, Mr. and Mrs. Harper
Ivy and Minister and Mrs. Ebb Ran-
dol.

QUINEIL ELLIOTT HONORED AT PARTY ON BIRTHDAY

Mrs. Howard Elliott entertained
Tuesday evening with a birthday
party for her daughter Quineil, who
was ten years old.

Games were played during the
evening and then the birthday cake
was cut and served with ice cream

Miss Vergie Cooper and Mr. and
Mrs. Johnny Miller of Dimmitt and
Miss Jerry Simon of Levelland.

VISIT IN OLTON

Mr. and Mrs. W. H. Awtrey visit-
ed friends in Olton Saturday night.
They were overnight guests in the
Edd Skinner home and also visited
in the Authur Hair home Sunday
morning.

Hospital News

R. C. Giles, Jr., underwent a ton-
sillectomy. He has gone home.

Mike Morgan, small son of Mr.
and Mrs. B. H. Morgan, was a medi-
cal patient. He has been discharged.

Richard Lee Christi, small son
of Mr. and Mrs. O. L. Christie, un-
derwent a tonsillectomy. He has
gone home.

N. C. White is a medical patient.
He is resting well.

Mrs. Glen Teal was a medical pa-
tient. She has gone home.

The Hospital Staff wishes to
thank Mrs. Sam Tipton and Mrs. G.
T. Maltby for the nice home grown
tomatoes presented to us. Also, Mrs.
Shelley for loads of lovely asters.
CONGRATULATIONS TO:
Mr. and Mrs. J. R. King on the
birth of a son, James Raymond, Sept.
5.

Mr. and Mrs. Charlie Gustin and
sons called on Mr. and Mrs. Alex
Steinbock and daughter Monday
afternoon. Mrs. Rex Steinbock also

The Muleshoe Journal

Entered as second-class matter at
the Muleshoe Postoffice under the
Act of Congress, March 3, 1897.

Published Every Thursday at
MULESHOE, TEXAS

J. M. FORBES Publisher

SUBSCRIPTION RATES
In immediate territory, yr. \$2.00
Out of Territory \$2.50

visited in the home of Mrs. Alex
Steinbock Monday afternoon.

FOR
Refrigeration
Sales & Service
Call 272-W
PERKINS'
Refrigeration
Service
BOX 1023

Isn't Just Water...

The 19 or 20 inches of rainfall we expect (and sometimes get)
here each year does more than just make folks slap mosquitos.
It gives the plants a drink and also gives them a boost with about
5 pounds of readily available nitrogen per acre—if the rain
is held on the land. This is equivalent to about 31 pounds of ni-
trate of soda.

Get the most benefit of your rainfall by contour farm-
ing. Your Blackwater Valley Soil Conservation District
will help you for the asking and we will help you with
your financial needs.



Muleshoe State Bank

CLOTHES MAKE THE MAN

Now's the time for you to come into our store
and select your new fall wardrobe from our
brand new, exclusive collection . . . in all new
fall shades and your favorite styles.

- Regulars
- Longs
- Shorts
- Stouts

CURLEE SUITS
100% all wool fabrics plus expert
tailoring in tweeds, worsteds, gal-
ardines—
Suit, 1 pair pants 55.00
Suit, 2 pair pants . . . 59.75 to 69.75

STYLE-MART SUITS
100% all wool immaculately tailored
coverts, gabardines, worsteds.
Suit, 1 pair pants 49.50
Suit, 2 pair pants 65.00

"BORSALINO"
Famous Hats Since 1857
Imported. Feather Weight
20.00

STETSON
"OPEN ROAD"
2 1/4-inch Brim
3-X Beaver
Size 6 1/2 to 7 1/2
16.50

STETSON
"SHIPPET"
brown, blue, grey
10.00

FLORSHIEM SHOES
Sizes 6 to 12
D's to AA's width
15.95

CURLEE O'COATS
ALL WOOL
Gabardines, Coverts, and
Worsteds.
34.75 to 49.75

COBB'S

Use Our Convenient LAY-AWAY PLAN
Use Our Convenient LAY-AWAY PLAN

Want Ads

RATES: — Minimum charge, 35c; 2 1-2c per word one time; 1 1-2c per word each additional insertion. Cash in advance.

FOR SALE—200 Amp. Electric driven Hobart Welding Machine with 50 cables. Like new. See Claude Riley. 35-4tp.

FOR RENT—Sleeping rooms and apartments. See Mrs. H. A. Douglas, Sr., across street west of high school. v7-2tp.

WANTED—Will take orders for custom made Venetian Blinds. Howard Cox, Co., Radio Shop, etc.

IN STOCK—Heavy duty waterproofed binder canvas for all popular 10 ft. tractor drawn binders. Other sizes on special order. Consumers Supply, Clovis, N. Mex. 35-4tp.

FOR SALE—Concrete Mixers, all sizes; Wheelbarrows; Power Saws; Air Compressors and air tools. Tom W. Carpenter Equipment Co., Inc., Amarillo, Tex. Phone 2-6578. 36-3tc

FOR SALE: Registered short horn heifers and bulls. 3-miles east and 7 miles north of Muleshoe. F. L. Wenner. 36-3tp.

CEDAR POSTS delivered to your farm, any amount and any size. Give us your order. Clyde, Jr., and Dan Bray. 35-5tc.

FARM LOANS—Will make some choice farm loans. 15 years with 4 1-2 per cent interest. No handling charges except recording of your papers. S. E. Goucher, 1 blk. west of hospital. 15-1tc

LOANS of all kinds, on farms or city property. Low rate interest. Littlefield, Texas. Phe. 389M. 32-20tp.

WANTED TO BUY Top prices for Fat Hogs and Foder Pigs CLOVIS HOG CO., Ph. 224

FOR SALE—1947 Model A-C Combine in perfect condition. See R. L. Bryant, Muleshoe, Texas. 37-2tp.

FARM FOR SALE—40 acres, all in alfalfa. Electric irrigation pump. 1-2 mile from city limits. See Glenn Rocky. 37-2tc

FOR SALE: 1946 Clipper combine Mutt Magness. 2 1/2 miles west and 1/2 north of Lariat. 37-3tp.

FOR SALE BR OWNER—480 acre farm all in cultivation. 160 permanent pasture. 60 acres alfalfa. 2 good houses. 4 irrigation wells. Fenced with hog and barbed wire. Recently chiseled and leveled so that irrigation is efficient and easy. Located 8 miles northwest of Muleshoe, Texas. Can be bought in separate tracts. Priced \$200 per acre. Grady Childress, Muleshoe, Texas. 37-2tc

FOR SALE—12 foot Baldwin Combine, good condition, \$550. 2 1/2 miles south Friona black top road. P. W. Hughes. 37-4tp.

CAN CLEAN wheat, barley, and oat seed for planting purposes. See R. E. Williams Muleshoe, Texas. 33-8tp.

SIGNS — J. E. McWhorter. Phone 211. 33-5tc.

FOR SALE—Three room house on pavement, a block and a half east of Post Office. Arlie Thomas. 36-4tc

FOR SALE—Registered 2 year old Shorthorn bull. J. G. Thompson. Rt. 1, Muleshoe. 38-2tp.

FOR SALE: One good 16x8 wheat drill, reasonable. Carl Pollard, Goodland, Texas. 1 mile north 1/4 west of Stegall. 37-3tp.

FOR SALE—1943 model Clipper combine in good condition. K. K. Krebs, 1-2 mile north of Goodland. 38-4tp.

FARM FOR SALE: 354 acres, 185 in cultivation. All tillable and in shallow water belt. House, 5 rooms and bath. Two bunk houses. Large barn with loft, garage, scales, silo and orchard. 3-4 oil rights go, \$125.00 per acre. Jno. S. McMurtry. 37-3tp.

WANTED... RESIDENCE IN MULESHOE, TEXAS. I have a party that wants to buy a residence in Muleshoe, Texas, or would prefer to trade a residence in Floydada, Texas, for a residence in Muleshoe. I would appreciate listings of town property, farms and ranches. Tom W. Deen Real Estate Dealer Floydada, Texas 37-2tc

2 GOOD bull calves for sale. Price reasonable. Jno. S. McMurtry. 37-3tp.

FOR SALE—50 lb. Ice Box. Call 171-J. 37-1tp.

FOR SALE: G-3 M&M Combine. Good shape. 920 Thornton St., Clovis, N. M. J. C. Howard. 36-3tp.

WANTED—Old Batteries. We will pay \$2.50 for limited time. Millstap & Robertson. 35-5tc

HOUSE FOR SALE—6 rooms, modern, well located, corner lot. Terms can be arranged. Lee R. Pool. 30-1tc.

FOR SALE—2 new AC Combines, 1 with power take-off and 1 with motor. '37 Ford truck with 46 motor, good condition. 30-ft. Hyde trailer, complete. W. H. Parker or Otis Rathel, Anton, Texas. 38-1tp.

FOR SALE—Good model L. Case tractor in good condition. 4 miles west and 2 1-2 north of Lazbuddy, Texas. Tot Bewley, Rt. 1, Friona, Texas.

FOR SALE—Section and one-half improved wheat land in Deaf Smith County. 1290 acres in cultivation. 600 summer drilled wheat. Price \$55 acre. C. n give terms. See us for farm and ranch land. M. A. Crum, Friona, Texas. 38-2tp.

FOR SALE—Anti-Freeze, permanent type Ethylene Glycol B-se, rust treated, will not damage radiator or hose, non-evaporating, flows freely, get yours while we have it. \$4.40 gallon. Consumers Supply, Clovis, N. M. 38-3tc.

FOR SALE—1940 Mercury Sedan. See Lynn Smith at Benton Food. 38 1tp.

SUPERIOR Wheat Drill, 16x10, good condition. For Sale. J. W. West, 11 mi. East, 3 mi. North Muleshoe. 38-2tp.

FOR SALE: 1942 mod. Glider trailer house, 26-ft., electric brakes, new 8-ply tires. Perfect condition. Consumers Supply, Morton, Tex. 33-1tp.

FOR SALE—Late model A. John Deere tractor complete 4-row equip, power take-off. New 12 A. John Deere combine both for \$4,250. Also new A. C. combine, Ross Badgett, 4 miles south, 1 mile west, Morton, Texas. 38-1tp.

1941 FORD 1-1/2 ton truck. Good grain bed, with '47 motor. See A. J. Gardner. 38-2tp.

NEW OLIVER TWO-ROW Cotton Harvesters

Power take-off drive, 32-inch to 42-inch rows, trailer type, power lift, cotton elevated to trailer. Can be quickly attached or detached to any make of tractor.

Moore Oliver Co. 822 W. 7th St. CLOVIS, N. M. 1tc

\$1950

Delivers this Walnut Garden Cottage No. 936, a 2-bedroom, living room, dinette, kitchen and bathroom home. Pre-fabricated in precision built sections for ready erection. The above price includes the complete building structure above the foundation, including insulation, less the plumbing, wiring and heating. See what modern production engineering can do for you and your home.

\$1400

Delivers the smaller one-bedroom Walnut Master Cabin. Built in the same precision sections for ready erection. These units are readily adaptable to a number of floor plans. They can be used for a variety of building needs. By ordering only what you want, these units are adaptable for small business buildings of all kinds. Call or write

The Henderson-Getz COMPANY of FARWELL, TEXAS Phones 3701-3501 P. O. Box 234 38-1tc.

FOR RENT—4 room modern house, water furnished. B. J. Obenhaus, near Muleshoe Courts. 38-2tp.

BEDROOM FOR RENT—Outside entrance, private bath. Phone 39, Mrs. Jack Lenderson. 38-1tp.

FOR SALE—2 Co-op refrigerators, 7 1-2 ft. boxes. Consumers Fuel and Supply Co. 38-1tc.

FOR RENT—5-room furnished house, phone 99 or 155. 38-1tp.

FOR SALE—Upright piano in good condition. See Clifford Green at Arnold Morris Auto Co. 38-2tp.

FOR SALE—New modern 4-room house with bath, garage, breezeway and rock patio, attached. \$3000.00 down, bal. terms, Howard Griffin, Lakeside addition. 38-4tc.

LOST—Pair 2-strand Pearls. Return to Mrs. Thurman White. 38-1tc

FOR SALE—3 room house, 3 lots, 75x140. See Bunny Garland. 38-4tp

FOR RENT—Bedroom, kitchen privileges, see Mrs. J. A. Dearing, South Main Street. 38-2tp.

WANTED—Custom combining. Massey Harris self propelled. Truck to haul grain. Cutting at customary price. Would sell two of the combines, practically new John Deere Mod. D tractor. Inquire 1 1-2 blks. east of Cashway Market at Green trailer house on back of Mrs. Williams place, Muleshoe, Texas. Glen Anderson. 38-4tp.

FOR SALE—Model A John Deere Tractor, 4-row cultivator, 4-row plow, new rubber, new motor, \$1800. 40 Mod. Dodge pick-up, new 750x166 tires, new motor. Wiley R. Baker. 38-3tp.

HAVE NEW SON Mr. and Mrs. H. E. Wimble the proud parents of a boy born Sept. 1 at Payne-Shotwell hospital in Littlefield.

Unlike many other fishes seems to prefer to strike in the middle or toward the

FOR RENT—4 room Royce Garth, or call 21

FOR SALE—2 Reg. Du. 200-lbs. \$75.00 each; 193 bine, \$250.00. H. E. Till South Baileyboro.

Krueger, Hutchinson and Overton Co.
LUBBOCK, TEXAS

<p>INFANTS AND CHILDREN J. H. Stiles, M.D., F.A.C.S. (Ortho) H. E. Mast, M.D., F.A.C.S. (Urology)</p>	<p>OBSTETRICS O. R. Hand, M.D. Frank W. Hudgins, M.D. (Gynecology)</p>
<p>GENERAL SURGERY M. C. Overton, M.D. J. T. Krueger, M.D., F.A.C.S.</p>	<p>INTERNAL MEDICINE W. H. Gordon, M.D. (F.A.C.P.) R. H. McCarty, M.D.</p>
<p>EYE, EAR, NOSE & THROAT J. T. Hutchinson, M.D. Ben B. Hutchinson, M.D. E. M. Blake, M.D. Arthur Jenkins, M.D. J. B. Rountree, Jr., M.D.</p>	<p>GENERAL MEDICINE G. S. Smith, M.D. (Allergy) R. K. O'Loughlin, M.D.</p> <p>X-RAY and LABORATORY A. G. Barsh, M.D. J. H. Felton, Business Manager</p>

THEY'RE TALKING ABOUT YOUR HOUSE AND WHAT FOLKS ARE SAYING DEPENDS ON THE APPEARANCE OF YOUR HOME!

GIVE YOUR HOUSE NEW BEAUTY, AND ADDED PROTECTION WITH PAINT FROM OUR FINE SELECTION

WILLSON & SANDERS LUMBER

PHONE 93... MULESHOE, TEXAS

DENTISTS

A. E. LEWIS B. Z. BEATY

OFFICE:— First Door West of Western Drug

HOURS:— 9 A. M. to 5 P. M.

DAMRON Rexall Drug STORE

The Drug Store in Muleshoe in Business For Your Health

75c Modart Fluff Shampoo 49c	\$1.00 Drene Shampoo 79c	\$2.00 Cara Nome Cold or Cleansing Cream \$1.00
Prophylactic 2 For— Tooth Brushes.....39c	50c Phillips Milk of Magnesia 39c	\$1.00 Lustré Cream Shampoo 89c
\$1.50 Cashmere Bouquet Beu Pan Cake.....75c	75c 100's Bayer Aspirin 59c	75c Fitch Shampoo 59c
100's Tablets Rexall Puretest Aspirin 49c	\$1.00 Prell Shampoo 79c	\$1.25 S.S.S. Tonic 99c
16 oz. Rexall Milk of Magnesia 39c	60c Murine Eye Drops 49c	80c Noxzeme Cream 59c
70% W/V Absolute Alcohol 49c	30c Lyons Tooth Paste 39c	\$1.20 Lysol 89c
Rex Alarm Clocks \$2.95		

New Maxfactor Pan Stick Make-Up \$1.50

WE STOCK A COMPLETE LINE OF MAXFACTOR MAKE-UP

60c Alka Seltzer 49c	\$1.25 Creomulsion \$1.08
\$1.00 Dr. Miles Nervine, liq. 83c	
75c Dr. Miles Nervine, Tab. 67c	

HOW TO MEET AN EMERGENCY

Only the slightest thing wrong with your health may suddenly and unexpectedly expand into a near fatal emergency, and the best way to avoid this calamity is to see your PHYSICIAN for check-ups regularly. If it's a PRESCRIPTION you need take it to the DAMRON REXALL DRUG where it will receive exclusive attention by the REGISTERED PHARMACIST ON DUTY

The Only Drug Store in Muleshoe That Has Two Registered Pharmacists In Charge:

Sam Damron, B. S. Phg. No. 11482 Joe Damron, Phg. No. 9579

FALL SUITS

Tailor Made

—PLACE YOUR ORDER NOW—

Come In And See Our New Samples For Fall And Winter—New Faries—New Fall Shades—And Your Styles.

LAMBERT CLEANERS

Phone 232 Muleshoe, Tex.

AT THE OPPORTUNITY

DRUGLESS HEALTH CLINIC

East of U. S. Post Office OLTON, TEXAS Phone 76

Special 6-Day Free Health Examination

Monday Sept. 20 Through Saturday, Sept. 25

If You Suffer From Any of The Following Disorders—ARTHRITIS — ASTHMA — COLITIS — CONSTIPATION — FOUL BREATH — TIRED FEELING — HEADACHE — GALL BLADDER — HIGH and LOW BLOOD PRESSURE — INDigestion — LUMBAGO — KIDNEY and BLADDER COMPLICATIONS — LIVER COMPLICATIONS — MENOPAUSE DISTURBANCES — SLEEPLESSNESS — MUDDY or PIMPLY COMPLEXION — NERVOUS MIGRAINE — RHEUMATISM — SINUS BLOCK — RUN DOWN CONDITION — ULCERS OF THE STOMACH or ULCERATIVE COLITIS OF THE COLON, a complete Chiropractic Examination and Analysis May Be Beneficial To You.

Visiting Doctor to Make Examinations One Week Only, Ending Saturday, Sept. 25

I will be assisted by Dr. Edwyn E. Melby, Diagnostician from Los Angeles, Calif. He is a member of the clinical staff of the Tox-Eliminator Company and will assist in the proceedings during this week. As we can handle only a limited number of consultations and treatments per day, it is necessary that appointments be made in advance. We suggest that you make appointments as early as possible, as all available consultation periods will be filled within a short time. Take advantage of this opportunity of getting at the bottom of your trouble. A small charge will be made for any X-Ray picture found necessary.

THIS NATURAL DRUGLESS WATER and OXYGEN THERAPY ACCOMPLISHES THE FOLLOWING:

- (1) Cleanses colon thoroughly and in a harmless manner.
- (2) Massages the bowel and gives necessary tone to tissues involved.
- (3) Helps to relieve rheumatic, arthritic and neuritic pain.
- (4) Lessens the burden thrown on the liver and kidneys.
- (5) Re-establishes a normal peristalsis or natural muscular activity of the intestines.
- (6) Helps to improve sinus and antrum complications in a few treatments.
- (7) Helps to insure a good complexion by eliminating causes of poor complexion from the bowels.
- (8) Assists in preventing the hardening of the arteries by minimizing the deposits of calcium and magnesium salts on arterial walls.

IF YOU ARE SICK, IF OTHER TREATMENTS ARE COSTING YOU MONEY AND GETTING YOU NOWHERE, TAKE ADVANTAGE OF THIS OPPORTUNITY BY GETTING THE MOST SCIENTIFIC METHOD OF CLEANSING THE BOWEL AVAILABLE.

NURSE IN ATTENDANCE
PHONE NOW FOR FREE EXAMINATION APPOINTMENT
DR. LEGER'S OPPORTUNITY

DRUGLESS HEALTH CLINIC

East of U. S. Post Office OLTON, TEXAS Phone 76

VEL

Large Box
28c

World Over Peach
PRESERVES

2 Pound Jar
43c

Dorman
PINTO BEANS

No. 2 Can
12½c

Cottage
SARDINES

Can
12½c

IMA SAVER Says:



Before I start to shop
the ad I always read
for the lowest prices
is—



Lard

ARMOURS PURE
3 POUND CARTON

75c

Coffee

FOLGERS
1 POUND CAN

49c

Cherries

MONTMORENCY
RED PITTED
No. 2 CAN

23c

Libby's
POTTED MEAT

¼ Can
9c

TOMATOES

No. 2 Can
12½c

Royal
PUDDING

3 For
24c

JELLO

Package
8c

Everlite 25 lb. Bag

FLOUR

\$1.60

CAMPBELLS CAN—
TOMATO SOUP 12½c

BORDENS CAN—
MILK, Eagle Brand 29c

WALDO No. 2 CAN—
BLACKBERRIES 25c

Betty Sour or Dill Qt. JAR—
PICKLES 25c

WHITE 1-2 GAL.—
KARO, ½ gal. 61c

HEINZ 3 CANS—
BABY FOOD 25c

Marshall No. 1 Can

PORK & BEANS

12c

MARSHALL No. 2 CAN—
HOMINY 10c

Deer No. 2 Can
SAUERKRAUT 10c

DEER
SPINACH, No. 2 Can 14c

NANCY JOE No. 2 CAN—
GREEN BEANS 15c

CLEANER CAN—
OLD DUTCH 11c

DORMAN No. 2 CAN—
NEW POTATOES 14c

TEXAS 46 oz. CAN—
GRAPEFRUIT JUICE 15c

LIPTON'S
TEA, ¼ lb. 32c

SEA NORTH
SALMON, No. 1 Can 49c

BROOKS
CATSUP, 12 oz. 19c

HUNTS 46 oz. CAN—
TOMATO JUICE 23c

ALMA No. 2 CAN—
MUSTARD GREENS 10c

MEDIUM BAR
LUX, 2 For 19c

Franco American No. 1 Can—
SPAGHETTI 15c

WALDO
PEAS, No. 2 Can 17c

SUDS LARGE BOX—
MARVENE 10c

DORMAN No. 2 CAN—
LIMA BEANS 14c

TOBACCO CAN—
PRINCE ALBERT 16c

HARVEST INN
CORN, No. 2 Can 19c

Santa Clara - In Syrup
APRICOTS 27c



Golden Fruit
BANANAS Pound 12½

Large California
CARROTS Bunch 10c

Idaho White
SPUDS
Lb. 5c

Yellow
SQUASH
Lb. 8c

CALIFORNIA
Oranges, lb. 12c

FRESH
RADISHES 7½c

RED
Spuds, lb. 5c

FIRM HEAD
Lettuce, lb. 10c

BEANS, Fresh Green lb. 15c

CABBAGE, Firm Heads lb. 5c



BEEF POUND—
Chuck Roast 49c

WILSON SLICED POUND—
Bacon 69c

FRESH SLICED POUND—
Beef Liver 39c

Kraft American
CHEESE
2 Pound Box
99c

Pure Pork
SAUSAGE
1 Pound
49c

BONELESS PERCH
Fillets, lb. 35c

SUGAR CURED Pound—
Bacon Squares 43c

ALL MEAT
Franks, lb. 43c

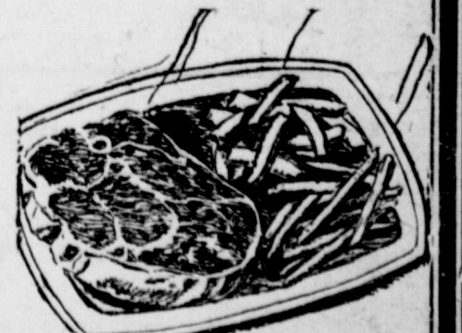

**FRIDAY &
SATURDAY
SPECIALS**



"YOU MUST BE SATISFIED"

PIGGLY WIGGLY

Plenty of
**FREE
PARKING**

Women's Pastures Alfalfa Gaining

Women here expect to attend the next quarterly meeting in Morton, Texas, December 7th.

rdan-Pool
Solem

ng cer
T. G. C
clock
daught
lan ec
II, Jr.
l. Jr.
the
deco

After a ...
oming th
Mulesho
iness.

TS BOBO
STUDY

ule
me
Mr
Sep
ecti
reside
ecide
Cou
delicious

ght

ould
ular
used
re a
will
out-

Th
he

Ma
rtains
ept. 1

cars
x
vb
at
are
e

ould
ular
used
re a
will
out-

Ma
rtains
ept. 1

cars
x
vb
at
are
e

ould
ular
used
re a
will
out-

Ma
rtains
ept. 1

cars
x
vb
at
are
e

ould
ular
used
re a
will
out-

Ma
rtains
ept. 1

cars
x
vb
at
are
e

ould
ular
used
re a
will
out-

Ma
rtains
ept. 1

cars
x
vb
at
are
e

ould
ular
used
re a
will
out-

Ma
rtains
ept. 1

cars
x
vb
at
are
e

ould
ular
used
re a
will
out-

Ma
rtains
ept. 1

cars
x
vb
at
are
e

ould
ular
used
re a
will
out-

Ma
rtains
ept. 1

ENGINES FOR EXTRA ARM POWER AND PROFITS

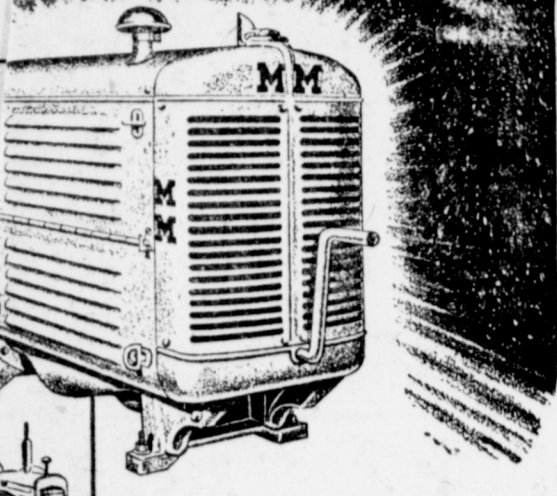

Maybe it will pay you to replace that old engine or power unit with a dependable, economical MM Twin City Engine—or it may well be that an extra MM Engine or Power Unit will pay you extra profits through extra earnings and more work done on time and in season. Get complete facts from your MM dealer. MM Power units are soundly engineered and ruggedly constructed to give you economical dependable service. Lower engine speeds insure longer life. Minimum service requirements provided for by easy accessibility. Pressure oiling system... precision bored cylinder blocks... high torque combustion chamber with controlled cooling... carburetion equipment for gasoline, natural gas, Butane, or distillate. Many other exclusive features make MM Power Units ideal for a variety of:

FARM USES

Power bar balers, combine, threshers, engine cutters, feed mills, corn shellers, flume cultivators, peanut hullers, potato diggers, visers, cutting wood, lopping, sprayers, dusters, booster pumps, sprinkling systems, generators, sheep shearing, conveyors, elevators, blowers, belt loaders, etc. Manufactured in seven sizes: 20 H. P. to 225 H. P. Invertigate now while MM Engines in several sizes are available.

now making preparation to seed 632 acres to alfalfa this fall and 517 acres to improved pasture.

These farmers are now engaged in land preparation, leveling, and floating and are requesting assistance through the District for borders and ditches in order that these crops may be watered to the best advantage. It is recognized that since these crops will remain on the land for five or six years that thorough preparation for water distribution before the crops are planted is of the utmost importance if satisfactory yields are to be obtained. This preparation before planting will save many hours of back-breaking work with a shovel after planting if the preparation is not done before-hand.

It is being requested that since the technician's time is being taxed to the limit because many farmers want their assistance at the same time that you anticipate your needs for this assistance and make your requests a few days ahead of your need in order that you may not be disappointed and may be able to proceed with your planting at the time you desire to do so.

Soil Building And Cover Crops

A great number of cooperators have indicated their intentions to plant a part of their farms to winter legumes primarily as soil building crops. Hairy vetch may be planted following the combining of grain sorghums. This may be drilled into the sorghum stubble immediately after combining. A nurse crop of winter oats, rye, or wheat should be planted with the vetch to protect it from the wind. This crop may be turned under about the first of April and followed by a crop of sorghums or cotton in the spring. Your soil will benefit by the protection afforded by a cover during the winter and early spring from damage by blowing, and at the same time you will be adding needed organic matter and fertility to the soil. Be sure to inoculate the seed before planting.

You will want to be looking around for your seed in order that you may be prepared when planting time comes.

Value of Legumes In Crop Rotation

Swisher county Soil Conservation District.
Virgil Hill farm, 1945: Grain Sorghums following Sorghums, 39 bushels. Grain Sorghums following 2 years of Clover, 70 bushels, an increase of 40 bushels in yield.

W. A. Snell farm, 1945: Grain Sorghums following Maize, 27 bushels. Grain Sorghums following 3 years of Alfalfa, 92 bushels, an increase of 65 bushels.

E. R. Sprawl's farm, 1946: Grain Sorghums following 9 years of Sorghums, 55 bushels. Grain Sorghum following 3 years of Alfalfa, 74 bushels, an increased yield of 29 bushels.

Pearl Hearn farm, 1946: Grain Sorghums following Sorghums, 44 bushels. Grain Sorghums following 6 years of Alfalfa, 90 bushels an increase of 46 bushels.

E. M. Prather farm, 1947: Grain Sorghums following Sorghums, 60 bushels. Grain Sorghums following 1 year of Vetch, 80 bushels, an increase of 20 bushels.

W. R. Rawlings farm, 1947: Grain Sorghums following Sorghums, 60 bushels. Grain Sorghum following 1 year of Vetch and Austrian Winter Peas, 83 bushels, an increase of 23 bushels.

E. L. George farm, 1947: Grain Sorghums following Sorghums, 60 bushels. Grain Sorghum following 8 years of Alfalfa, 120 bushels, yield doubled.

Officers elected during the business session for the following year were: President, Mrs. Moore of Levelland, first vice-president, Mrs. Roy B. Flippo of Amarillo, 2nd vice-president Mrs. Williams, of Amarillo, secretary, Mrs. Lois Warren of Levelland, Editor of the 'The Plains Baptist' and reporter, Mrs. J. P. Jones of Lamesa, assistant to State officer, Mrs. J. R. Birdwell of Lubbock.

WOMEN MEET WITH MAIN ST. MISSIONARY BAPTIST CHURCH

About sixty-five ladies from various parts of the Plains attended the quarterly District Women's meeting held with the Main Street Baptist church, Tuesday, September 7th.

Nine ministers were present as visitors services were held all day with preaching in the morning by Eld. Jack Bullard of Morton, followed by special music and with an inspiring program in the afternoon given by the ladies of the churches over the Plains Missionary Baptist Association.

BARN DANCER



A flirtatious ruffle at the neck and a twinkle in her eye are sure to get partners galore for a pretty girl in a gay cotton square dance frock. The National Cotton Council reports the dress is designed in a new taffeta finish cotton by Lil Alice of California.

COX RADIO & ELECTRIC

The women here expect to attend the next quarterly meeting in Morton, Texas, December 7th.

Farm Loans

DRY LAND — IRRIGATED
LAND — RANCH

L. S. BARRON
Representative
Kansas City Life Ins. Co.

OFFICE SUPPLIES — The Journal

As long as th' boss has th' right t' make all th' money he kin, I do, too!

FOR FREE REMOVAL OF DEAD STOCK CALL
Phone 115
Muleshoe

RENDERING PLAINVIEW COMPANY

FAST SANITARY SERVICE

"SPEEDY" by COVIN MOTOR CO.

NO. 1. DON'T POP OFF DEAD IT'S NOT MY FAULT I'M LATE GETTING HOME WHEN HALF THE CYLINDERS ON MY CAR ARE MISSING.

NO. 2. WHO DO YOU SUPPOSE TOOK THEM? THAT SOUNDS LIKE A JOB FOR THE P.D. BOYS.

NO. 3. NO, LADY—THAT AIN'T THE KIND OF WORK WE DO.

NO. 4. TAKE YOUR CAR TO COVIN MOTOR CO. THEY'LL RECOVER YOUR CAR'S LOST PEP AND SAVE YOU MONEY ON GAS CONSUMPTION.

COVIN MOTOR Co.
SOUTH EAST CORNER OF SQUARE
Phone 327 • MULESHOE TEX.

Cox & Cox Bros.
Minneapolis-Moline Farm Machinery
Home-Stop Farm Service
Westinghouse Dealer

LAY-AWAY SALE OF COATS AND SUITS

The wise shopper knows high style and she knows too that our convenient LAW-AWAY PLAN is her answer to a new, expertly designed FALL coat and suit. So stop in today and select the outfit especially suited for you. You'll find supple suedes, soft, durable coverts and timeless gabardines... all calculated to make your FALL a lovelier one. Visit us today and join our easy LAY-AWAY PLAN. It's designed particularly to save you and to keep you one step ahead of fashion.

COAT & SUIT	34.98	COMPLETE ENSEMBLE	69.50
-------------	-------	-------------------	-------

MATCHING COAT AND SUIT SET

Beautifully tailored classic coat and suit in all wool covert that wears and wears! Here is a perennial favorite that can be worn anywhere... by anyone! Styled to agree with every figure. Worn together or separately. Soft fall color. Sizes 12 to 18.

34.98	Women's Gabardine Suits
24.98 to 34.98	Hooded Great Coats In Wool Suedes

24.98 to 37.50

ST. CLAIR DEPT. STORE

Baptist Hour Program Announced

ATLANTA, August 4—"Christ Is Lord" is the theme of the BAPTIST HOUR to be heard over 71 stations at 8:30 A. M., CST or 7:30 A. M., CST each Sunday of September and October. Dr. Hunt, pastor of the First Baptist Church, Houston, will also be heard the two succeeding Sundays in September on "No Security Without Investment," and "Determine Your Own Destiny."

Other speakers in the series will be Dr. Arnold T. Ohrn, Executive Secretary of the Baptist World Alliance, Washington, D. C.; Mr. Max-



DR. HUNT

ey Jarman, Chairman, General Shoe Corporation, Nashville, Tenn., and Dr. James L. Sullivan, pastor, Belmont Heights Baptist Church, at Nashville, Tenn.

The Baptist Hour Choir, directed by John D. Hoffman, will furnish music for the series, with Frank Willingham at the organ. The programs are produced and directed by Jack R. Robertson, Associate Director of the Radio Commission.

The Baptist Hour may be heard

Your Home

By Frances Ainsworth

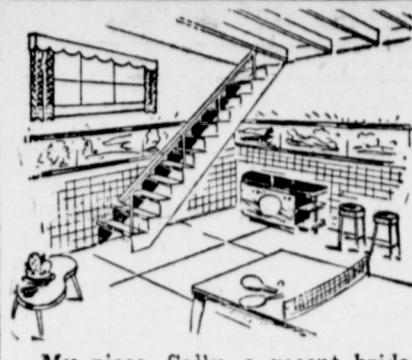

My niece, Sally, a recent bride, had a terrific time finding a place to live. She finally found a small house, but it was old and needed fixing, and Sally's budget was slim. So Sally, Bob, her husband, and I got together, and in a few hours time our results were amazing.

The kitchen and bathroom, in particular, were badly in need of modernization. We encased the old fashioned tub and the homely sink with linoleum covered plywood, which gave them a "new look". We made it a truly professional job by using chromtrim metal mouldings to finish off the edges and corners. I've used chromtrim many times in dozens of ways to brighten up our home. It's wonderfully modern in appearance and simple to apply because it bends easily and is readily cut with a file or hacksaw. When you corner a wall, shelf, or table, it's so easy to trim it yourself. There are eight different shapes of metal, each with a specific purpose—easily applied with little nails that come with it.

The major problem was the antique stairway. We brightened the hall with white woodwork and colorful wallpaper, but the stair treads presented a hazard because of the danger of tripping. Chromtrim solved the problem. We nailed a metal strip on the edge of each stair and found that each strip has a knurled finish so that it grips the foot and prevents slipping. The cellar stairs after a good scrubbing, were also finished with the gleaming metal and we were delighted with the results, for the chrome picked up any bit of light and reflected it for an extra safety measure.

They've a lovely, modern-looking home now, and a good deal of the success and simplicity with which it was accomplished, was due to this marvelous metal trim. It's so easy to use.

in our state over radio stations KGNC, WFAA, and WAOL.

CONRAD WILLIAMS AT HAM OPERATORS MEETING

Conrad Williams last week attended the annual International convention of "Ham" operators, held in Milwaukee, Wis. Mr. Williams, farmer of the southwest part of Bailey County, gets lots of diversion from operating his amateur station. He has been a licensed operator several years.

He made the trip in his Stinson airplane, and Mrs. Williams' mother, who never had been in an airplane, flew back here with him for a visit.

VISITED HERE

Mr. and Mrs. A. C. Bray of Oklahoma City, Mrs. Blackburn's mother and father, were guests in the Horace Blackburn home several days.

NEW LIBRARY BOOKS

Among the new books at the Muleshoe Public Library is "The Sky and the Forest" by C. S. Forester. Mrs. E. R. Wright, librarian, gave a resume of the book as follows: This is the story of a man who also was a god. In the beginning Loa was all powerful in his native village. Then came Arab raiders, killing and enslaving the village, and forced Loa to realize he was only a man. The change was made bearable by his wife, Musini, who continued to worship him as a god.

The new Jungle Books, Vol. 1 and 2, by Rudyard Kipling also are now in the library shelves for the youngsters to enjoy.

MONDAY IN LUBBOCK

Mr. and Mrs. Horace Edwards and son, Gary, and Mrs. F. B. Pierson spent Monday in Lubbock.

MAPLE NEWS

Mr. and Mrs. M. W. Holloway of Lubbock have been visiting their son and family T. W. Holloway this week.

Mrs. Hancock of Lubbock is the new primary teacher in the Three Way School.

Mr. and Mrs. Raymond Fleming have been visiting his parents Mr. and Mrs. E. B. Fleming. They are from Los Angeles, Calif.

Mr. and Mrs. H. W. Garvin visited their daughter in Lubbock, Sunday evening.

Part of the Maple community got a good rain and the south part only a shower.

Mr. and Mrs. G. A. Davis have completed their new modern farm home and moved in.

There will be a bridal shower for Mr. and Mrs. Jimmy Emerson

Sept. 17, at Mrs. M. B. Toombs at 7:30 p. m. Everyone invited.

Kenneth and Laverne Jo Corbell were Lubbock visitors Sunday.

Miss Laquesta Kelly and Jimmie Emerson were married at Morton Sept. 8. Rev. Ike Harris performed the ceremony. The couple left for south Texas on their honeymoon.

LAZBUDDY NEWS

A party was held in the home of Fern Steinbock, Friday night, September 10.

Those who were present were: Iona James, Joe Cox, LeVina Clark, Trixie Steinbock, Kenneth Heady, J. R. Harris, Max Steinbock, Gene Smith, Bobby Brycles, Carol and Mitzie Ivy, Charles James, Dorothy

Spittler, Patty G. Clara M. Lunch consisting punch.

FROM OI Miss Ola Findley of itors over Julian and

MEAT

DES

Cane Bottom CHAIRS	HEATERS Full Line Of Heaters From BATHROOM To CIRCULATING HEATERS	Comme ⁿ Refriger ^G 20 and Cubic Fo
Unfinished CHEST	CROSLY ELECTRIC RANGES	
NEW MCCORMICKS USED FURNITURE		

Our Policy on PONTIAC Deliveries and Prices

Despite the fact that Pontiac has built over a half-million cars since the resumption of production after the war, demand still exceeds supply. In the face of this production record, those who place orders now will still experience some delay in delivery. If you

are among the many people who feel that Pontiac represents an outstanding value—and wish to order a Pontiac for future delivery—you will be interested in the following policy on retail distribution which we, as Pontiac dealers, will observe:



WE WANT YOUR ORDER

And the sooner you place it, the sooner you will get delivery. So if you want a Pontiac, order it now.

WE WILL ESTIMATE DELIVERY DATE

Due to conditions beyond our control, we cannot give you an exact date of delivery. But based on anticipated future shipments from the factory, we will, when you place your order, give you an honest estimate of when you may expect your car. Such estimates will be reviewed any time on request.

ORDERS FILLED BY PRIORITY

A definite proportion of the cars we receive from the factory is set aside for preferential delivery to users whose work is in the public welfare and to others with certain occupational requirements. Otherwise, all orders will be filled on the basis of the time when they are received.

YOU PAY ONLY OUR ADVERTISED PRICE

Due to changing economic conditions, we cannot, when you place your order, tell you exactly how much the car will cost when delivered in the future. But, at the time of delivery you will be charged only our advertised price on your model—which will be shown in a published list of local prices.

YOU SPECIFY ACCESSORIES

While most of our customers order their cars equipped with accessories, we do not force accessories as a condition of sale. You specify accessories you want when ordering your car, these are the ones (and the only ones) it will be delivered with. Some items may be lacking due to current shortages; but none will be added.

REGARDING TRADE-INS

Naturally, if you have a car to trade, we will like to have it in order to take care of our regular car customers. Our appraisals are fair, based on current conditions. But if you do not have a car to turn in, we still want your order and accept it for delivery based on the conditions lined above.

Since this is our "home town", our business and its future is based on our good relations with the people of this community. We are most happy that so many people here—as all over the country—have made Pontiac their number one choice as a new car.

Nothing pleases us more than to turn over the keys of a new Pontiac to one of the many people whose orders we have, because we know they have chosen well—for Pontiac is always a thoroughly good car, and a thoroughly good value, this year, next year, any year.

PONTIAC RETAIL DELIVERED PRICES IN DETROIT

	TORPEDO MODELS		STREAMLINER MODELS	
	6 Cyl.	8 Cyl.	6 Cyl.	8 Cyl.
Business Coupe	\$1654	\$1702	Sedan Coupe	\$1836 \$1883
Sport Coupe	\$1706	\$1753	Deluxe Sedan Coupe	\$1925 \$1973
Deluxe Sport Coupe	\$1795	\$1843	4-Door Sedan	\$1886 \$1934
2-Door Sedan	\$1737	\$1784	Deluxe 4-Door Sedan	\$1976 \$2023
Sedan Coupe	\$1768	\$1815	Standard Station Wagon	\$2537 \$2585
Deluxe Sedan Coupe	\$1858	\$1905	Deluxe Station Wagon	\$2615 \$2663
4-Door Sedan	\$1795	\$1843		
Deluxe 4-Door Sedan	\$1885	\$1932		
Deluxe Con. Sedan Coupe	\$2179	\$2226		

The foregoing are advertised local delivered prices for each of the 15 models available. Accessories, optional equipment, license, State and local taxes—extra. Prices are subject to change without notice.

STANDARD EQUIPMENT at no extra cost includes: Spare tire, tube and wheel; bumpers and bumper guards; metal spring covers; dual windshield wipers; dual tail lamps; dual horns; dual sun visors; permanent oil cleaner; cigar lighter; ash receivers; dual carburetor (8-cyl. models); automatic dome light and outside lock on both front doors. DE LUXE EQUIPMENT includes, in addition to above: Two-tone broadcloth, button type upholstery; de luxe steering wheel; electric clock; chrome front fender mouldings; stainless steel rear fender gravel guards; chrome plated wheel discs (except station wagon).

Davis - Lenderson

Phone 56

Muleshoe, T.

GREEN

Hospital & Clinic

Muleshoe, Texas

L. T. Green, Jr.,
M. D.

M. F. Green, M. D.

Mrs. Lula Gorrell, R. N.
Alice Hicks, R. N.
Winona Blair, R. N.
Geraldine Green, R. N.

(Offices At Hospital)

Water Well Drilling

California Irrigation Pumps
Estimates on
TURN KEY JOBS

Any Size Hole up to 20 Inch
50 Yr. Experience
3 Machines In Operation
ALL WORK GUARANTEED

K. & L. Drilling Co.

E. H. Kennedy - L. D. Lancaster
Muleshoe, Box 612 Phone 268-W

SURVEYING & MAPPING

Surveying of all kinds, Contour Maps,
Terracing lines run and have party who
builds them.

John J. Mock
COUNTY SURVEYOR

Muleshoe Phone 356-J

121 W. 4th St. Clovis, N. Mex.
ACROSS FROM POST OFFICE

DR. J. R. DENHOF
DR. ABNER ROBERTS

Optometrists
PHONE 61-W OR WRITE FOR APPOINTMENT

ELECTRIC SERVICE

Anywhere - Anytime

Irrigation Motor Hook-ups & Repairs
REA House Wiring A Specialty
FOR ANY ELECTRICAL NEEDS
Contact

MULESHOE ELECTRIC

O. H. MORRIS NITE PHONE 344W SPUD THOMAS
First Door East of Magnolia Wholesale

NEW EMPLOYEE

Eugene Huff is a new employee at the Santa Fe Depot. He is assisting Willis Farrell, the night operator there.

FROM O'DONNELL

Mr. and Mrs. J. E. McWhorter has as their guests last week, Mrs. McWhorter's parents, Elder and Mrs. J. A. Bearman of O'Donnell.

Feature At Tidwell Carnival



SEE SAMSON—GIANT MAN KILLING REPTILE, SHIPPED FROM SOUTH AFRICA EXCLUSIVELY FOR THE T. J. TIDWELL SHOW AND CARNIVAL—ONCE AGAIN T. J. TIDWELL IS FIRST IN BRINGING YOU A FOREMOST ATTRACTION.



Brand New Merry Go-Round

HAVE YOU SEEN A BRAND NEW MERRY GO-ROUND — FEW HAVE SEE AND RIDE THIS ONE AT THE TIDWELL SHOWS.

Fair Premiums

CULINARY RULES AND REGULATIONS BREAD

Rule 1. Read carefully general rules and regulations of Home Economics Department.

Rule 2. All professionals are barred from competing for premiums in this department. A professional is one who makes and sells foods as a trade.

Rule 3. Bread and cakes will be judged Friday, September 16, and will be received with the name of exhibitor on that day.

1000—Loaf Salt Rising Bread, 1st, 50c, 2nd, 25c, 3rd, ribbon.

1001—Loaf Yeast Bread, 1st, 50c, 2nd, 25c, 3rd, ribbon.

1002—Loaf Brown Bread, 1st, 50c, 2nd, 25c, 3rd, ribbon.

1003—Loaf Nut Bread, 1st, 50c, 2nd, 25c, 3rd, ribbon.

1004—Half Dozen Muffins, white, 1st, 50c, 2nd, 25c, 3rd, ribbon.

1005—Half Dozen Muffins, Corn, 1st, 50c, 2nd, 25c, 3rd, ribbon.

1006—Half Dozen Rolls, any shape, 1st, 50c, 2nd, 25c, 3rd, ribbon.

1007—Plain Biscuit, 1st, 50c, 2nd, 25c, 3rd, ribbon.

1008—Ginger Bread, 1st, 50c, 2nd, 25c, 3rd, ribbon.

200—Pound Cake, 1st, 50c, 2nd, 25c, 3rd, ribbon.

201—Sponge Cake, 1st, 50c, 2nd, 25c, 3rd, ribbon.

202—White Layer Cake, 50c, 2nd, 25c, 3rd, ribbon.

203—Chocolate Layer Cake, 1st, 50c, 2nd, 25c, 3rd, ribbon.

204—Spice Cake, 1st, 50c, 2nd, 25c, 3rd, ribbon.

205—Cookies, 1 doz, 1st, 50c, 2nd, 25c, 3rd, ribbon.

CANNED FRUITS AND VEGETABLES

Rule 1. All canned goods must be exhibited in standard jars, labeled, including pickles, and relishes.

Rule 2. No entries can be made later than 10 a. m. Friday, Sept. 16.

6000—Canned Plums, 1st, 50c, 2nd, 25c, 3rd, ribbon.

6001—Canned Pears, 1st, 50c, 2nd, 25c, 3rd, ribbon.

6002—Canned Peaches, 1st, 50c, 2nd, 25c, 3rd, ribbon.

6003—Canned Apples, 1st, 50c, 2nd, 25c, 3rd, ribbon.

6004—Canned Grapes, 1st, 50c, 2nd, 25c, 3rd, ribbon.

6005—Canned Cherries, 1st, 50c, 2nd, 25c, 3rd, ribbon.

6006—Canned Strawberries, 1st, 50c, 2nd, 25c, 3rd, ribbon.

6007—Canned Apricots, 1st, 50c, 2nd, 25c, 3rd, ribbon.

6008—Canned Beets, 1st, 50c, 2nd, 25c, 3rd, ribbon.

6009—Canned Tomatoes, 1st, 50c, 2nd, 25c, 3rd, ribbon.

6010—Canned String Beans, 1st, 50c, 2nd, 25c, 3rd, ribbon.

6011—Canned Lima Beans, 1st, 50c, 2nd, 25c, 3rd, ribbon.

6012—Canned Rhubarb, 1st, 50c, 2nd, 25c, 3rd, ribbon.

6013—Canned Greens, 1st, 50c, 2nd, 25c, 3rd, ribbon.

6014—English Peas, 1st, 50c, 2nd, 25c, 3rd, ribbon.

6015—Canned Blackeye Peas, 1st, 50c, 2nd, 25c, 3rd, ribbon.

6016—Canned Corn, 1st, 50c, 2nd, 25c, 3rd, ribbon.

6017—Canned Asparagus (1 pt.), 1st, 50c, 2nd, 25c, 3rd, ribbon.

6018—Canned Okra, 1st, 50c, 2nd, 25c, 3rd, ribbon.

6019—Canned Carrots, 1st, 50c, 2nd, 25c, 3rd, ribbon.

7000—Green Tomatoes, 1st, 50c, 2nd, 25c, 3rd, ribbon.

7001—Pickled Cucumbers, 1st, 50c, 2nd, 25c, 3rd, ribbon.

7002—Pickled Onions, 1st, 50c, 2nd, 25c, 3rd, ribbon.

7003—Pickled Peppers, 1st, 50c, 2nd, 25c, 3rd, ribbon.

7004—Chow Chow, 1st, 50c, 2nd, 25c, 3rd, ribbon.

7005—Relishes, 1st, 50c, 2nd, 25c, 3rd, ribbon.

7006—Chili Sauce, 1st, 50c, 2nd, 25c, 3rd, ribbon.

7007—Ripe Tomato Catsup, 1st, 50c, 2nd, 25c, 3rd, ribbon.

7008—Peach Sweet Pickles, 1st, 50c, 2nd, 25c, 3rd, ribbon.

7009—Pear Sweet Pickles, 1st, 50c, 2nd, 25c, 3rd, ribbon.

PRESERVES AND JELLIES

Rule 1. Jellies must be exhibited in jelly glasses and labeled.

Rule 2. Use standard pint jar preserves, jam, butter and conserve, labeled.

Rule 3. No entries can be made later than Friday, September 16.

8000—Strawberry Preserves, 1st, 50c, 2nd, 25c, 3rd, ribbon.

8001—Cherry Preserves, 1st, 50c, 2nd, 25c, 3rd, ribbon.

8002—Plum Preserves, 1st, 50c, 2nd, 25c, 3rd, ribbon.

8003—Peach Preserves, 1st, 50c, 2nd, 25c, 3rd, ribbon.

8004—Grape Preserves, 1st, 50c, 2nd, 25c, 3rd, ribbon.

8005—Apple Preserves, 1st, 50c, 2nd, 25c, 3rd, ribbon.

8006—Tomato Preserves, 1st, 50c, 2nd, 25c, 3rd, ribbon.

8007—Watermelon Preserves, 1st, 50c, 2nd, 25c, 3rd, ribbon.

8008—Peach Preserves, 1st, 50c, 2nd, 25c, 3rd, ribbon.

8009—Strawberry Marmalade, 1st, 50c, 2nd, 25c, 3rd, ribbon.

8010—Peach Marmalade, 1st, 50c, 2nd, 25c, 3rd, ribbon.

8011—Grape Marmalade, 1st, 50c, 2nd, 25c, 3rd, ribbon.

8012—Apricot Marmalade, 1st, 50c, 2nd, 25c, 3rd, ribbon.

8013—Orange Marmalade, 1st, 50c, 2nd, 25c, 3rd, ribbon.

8014—Pear Marmalade, 1st, 50c, 2nd, 25c, 3rd, ribbon.

8015—Apple Marmalade, 1st, 50c, 2nd, 25c, 3rd, ribbon.

8016—Plum Marmalade, 1st, 50c, 2nd, 25c, 3rd, ribbon.

8017—Strawberry Jam, 1st, 50c, 2nd, 25c, 3rd, ribbon.

8018—Green Grape Jelly, 1st, 50c, 2nd, 25c, 3rd, ribbon.

8019—Plum Jelly, 1st, 50c, 2nd, 25c, 3rd, ribbon.

8020—Apple Jelly, 1st, 50c, 2nd, 25c, 3rd, ribbon.

8021—Grape Jelly, 1st, 50c, 2nd, 25c, 3rd, ribbon.

8022—Cherry Jelly, 1st, 50c, 2nd, 25c, 3rd, ribbon.

8023—Conserved Berries, 1st, 50c, 2nd, 25c, 3rd, ribbon.

8024—Conserved Grapes, 1st, 50c, 2nd, 25c, 3rd, ribbon.

8025—Conserved Peaches, 1st, 50c, 2nd, 25c, 3rd, ribbon.

8026—Conserved Apples, 1st, 50c, 2nd, 25c, 3rd, ribbon.

8027—Conserved Pears, 1st, 50c, 2nd, 25c, 3rd, ribbon.

8028—Conserved Plums, 1st, 50c, 2nd, 25c, 3rd, ribbon.

NOTICE . . . The Half Century Club will hold its first regular meeting after the summer vacation at the home of Mrs. Bill Kistler, Thursday, September 23, at 2:00 P. M. All members are requested to attend.—Secretary.

ON HUNTING TRIP Mr. and Mrs. Irvin St. Clair are in Bulvard, Wyoming at the V.V.N. Ranch where they are enjoying a hunting trip.

Entertainment at Your Local

THEATERS

MULESHOE, TEXAS

Box Office Opens 7:45 p. m. Show starts 8 p. m. Saturday and Sunday continuous showing beginning at 2 p. m.

VALLEY

THURSDAY & FRIDAY

Sept. 16, 17

LOIS BUTLER

In

"MICKEY"

SATURDAY

Sept. 18

EDDIE DEAN

ROSCOE ATEES

In

"Tornado Range"

SUNDAY & MONDAY

Sept. 19, 20

BING CROSBY

In

"The Emperor Waltz"

TUESDAY & WEDNESDAY

Sept. 21, 22

"Tobacco Road"

PALACE

THURSDAY & FRIDAY

Sept. 16, 17

"Adventures of Casanova"

SATURDAY

Sept. 18

Johnny Weissmuller

In

"Tarzan's Secret Treasure"

SUNDAY & MONDAY

Sept. 19, 20

VICTOR MATURE

COLEEN GRAY

In

"Fury At Furnace Creek"

TUESDAY & WEDNESDAY

Sept. 21, 22

"Blonde Savage"

It's Always Cool at the Theater

NOTICE

Before You Buy A Radio See The New

ZENITH'S

At

Spence Radio

Shop

ALSO APPLIANCES FOR YOUR NEEDS

HEADQUARTERS For All Kinds Of RADIO BATTERIES

And

DEFENDABLE SERVICE On ANY MAKE RADIO

Phone 270-W



WHAT'S THE PLUMBING YOU'VE PLANNED? WE ARE YOURS TO COMMAND



LAMBERT Plumbing Company PHONE: 96 • MULESHOE



Bigger and Better Than Ever—

31st Annual Panhandle-South Plains FAIR

Lubbock, Texas

6 Big Days 6

Sept. 27th thru Oct. 2nd

SEE

- Queen For A Day (Mon., Tues., Wed.)
 - Water Follies of '48
 - Selden, The Stratosphere Man
 - Forsythe & Davis Shows and Rides
- Cattle and Swine exhibits . . . County and individual agriculture exhibits . . . Live Stock and Rabbit exhibits . . . latest in Farm Implements . . . Merchants, Women's and Boy Scouts Displays.

SCHOOL CHILDREN

Admitted

FREE

Thurs., Sep. 30 & Fri., Oct. 1

ON THE FAIR GROUNDS

The Greatest Show on Earth

Ringling Bros.,

Barnum & Bailey

Circus

Wed., Sept. 29th

See The Car Of The Year...

It's here! We've got the car you've been waiting to see . . . the car we've been itching to show you. The car pictured here is a picture of beauty. But we're sure you'll agree with us that it's even more beautiful, in person!

So come in to our showrooms, today, and see for yourself! Come in for the thrill of it!



Seats like your sofa

Soft and wide, for comfort and room. Front seat is 57", rear seat a full 60"! Plenty of hip and shoulder room for 3 BIG people on each one!



Choice of V8 or 6

Choose either the powerful new V-8 or the great new SIX. Either one's a smoothy. Up to 10% increase in gas economy!

White sidewall tires available at extra cost.

THE '49 FORD—



Mid Ship Ride

You travel in the level center section of Ford's "Lounge Car" interior.

At our showrooms NOW!

There's a Ford in your future



Motor Company

Phone 33

YOUR ENTHUSIASTIC FORD DEALER

Protect Their Sight Too!



Better Light means Better Sight

Protection from traffic hazards is important, but just as important today is protection from eyestrain due to improper lighting.

Growing children need more care than older folks when it comes to making sure that the light is right. Their eyes, still developing, need every bit of care and attention they can receive.

Make sure, wherever children work or play, that the light is right. Low cost electricity makes it easy — and economical too — to provide GOOD lighting — always.

SOUTHWESTERN PUBLIC SERVICE COMPANY

24 YEARS OF GOOD CITIZENSHIP AND PUBLIC SERVICE

Brown hay is the result of excessive heating when the hay is stored with a high moisture content.

Don't Need Meat
Sportsmen anglers catch an estimated 260 million pounds of fish each year.

Iowa has 315 public libraries, 43 daily and 439 weekly publications, 28 commercial and four non-commercial radio stations.



Elevator Will Serve Many Uses on Farm

Conveyors Eliminate 'Back-Breaking' Chores

Elevators are becoming as common on farms as they are in city department stores. They are, however, of a different kind—and not used for the same purposes. Unless, of course, city stores have started conveying farm produce from the sidewalk into ninth or tenth story "mows."

Farmers began to think seriously about elevators and conveyors during the last war, and they've been doing something about them ever since. Many built their own equipment. Others bought commercial models. The source matters little—it's what they can do that counts most.

All-purpose elevators, either portable or stationary, are capable of elevating to desired heights baled, chopped or loose hay, ear corn,

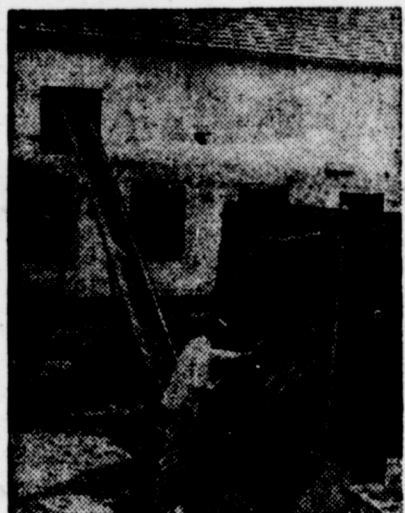

root crops, shelled corn, ground grain and forage. Chopped hay is being elevated in the accompanying illustration.

They do these "back-breaking" chores easily, and all day long without complaining. However, before you build or buy an elevator be sure you know for what it is to be used. That knowledge will determine the size and type best suited for your needs.

Costs of operation vary somewhat, but, in general, farmers can figure on it taking from 1/10 to five kilowatt hours of power to elevate 1,000 bushels of grain with an elevator, run by a five horsepower motor.

Small Farm Units Are Big Implement Buyers

Two-thirds of the one and one-half billion dollars being spent for agricultural implements this year is being expended for small one-family farms, according to a recent survey of the Anti-Friction Bearing Manufacturers' association.

For the first time the small farm operator, who owns 6 per cent of the country's total farm acreage, will be the biggest customer for automatic labor-saving implements.

The low ebb of farm labor as well as the increase in farm savings has been responsible for the mechanization of the smaller farms.

One outstanding result is that by 1950, it is estimated that four million farms will produce 33 per cent more than the total production of six million farms before the war.

Plastic Lily Pond



Koroseal or plastic lily ponds make it possible for the farmer as well as the city dweller to have a lily pond without the expense of building a stone or concrete basin. The plastic pond may be emptied, folded up and brought indoors and stored during the winter months. The pond also may be used as a wading pool for children or as a duck pond.

Weevil Damage in Grain Traced to Unclean Bins

Prevention of weevil damage to the new crop is possible if the granary is cleaned and sprayed with DDT. Nearly all cases of "weevily" grain can be traced to unclean bins, according to Purdue university entomologists. Any infestation which occurs likely will come from insects which remain from year to year in the grain and can be prevented by proper cleaning.

Uncle Sam Says



Regardless of the heat wave, you can't afford to be lazy about your future, because the future holds for you what you hold for the future. Ben Franklin didn't make this statement, but any United States Savings Bonds payroll saver who works with you could claim this bit of advice as his or her own. All he has to do is sign his name once on the card for the United States Savings Bonds payroll savings plan. His employer does all the rest. Three dollars saved through the payroll savings plan get Mr. Summertime Lazybones four dollars 10 years hence.

Waters in Idaho

The Snake river is the most prominent river in Idaho. Rising in Yellowstone park, it winds its way through the state until it empties into the Columbia. Shoshone Falls, with a drop of 210 feet, exceeds the height of Niagara Falls. The four largest lakes in Idaho are Priest, Pend d'Oreille, Coeur d'Alene and Bear. The mighty Snake river has been referred to as the "Idaho Nile."

CLASSROOM CLOTHES NEED SOME FIGURING BY MOTHERS

College Station.—For many Texas kids this is back to school week. Some returned to the classrooms last week. But whether it was this week or last, mothers of school age children have to figure out what to clothe their youngsters in.

Nena Roberson, associate extension clothing specialist of Texas A.

and M., says the clothing problem is just as big for mothers of little tykes not yet in school.

Neglected His Work

William Wordsworth, who was poet laureate of England for seven years, did not write a word in connection with his official post during that time.

Trumanite

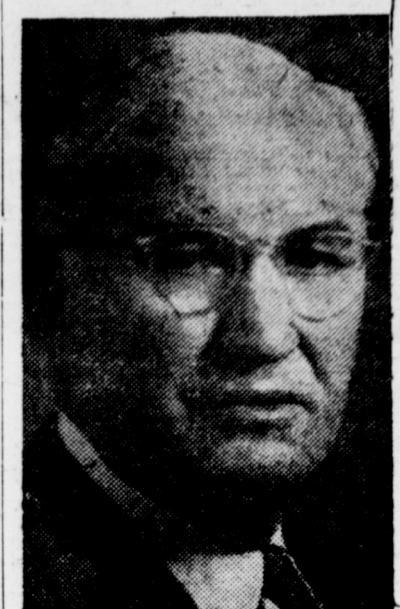

Howard Dailey heads a Dallas delegation loyal to Truman and the party, which will contest seating at the Democratic state convention in Fort Worth of a Dixiecrat group, which was officially seated at the Dallas county convention. Dailey, one of the state's most able lawyers, believes, he said, that the Truman-Barkley ticket will win in November.



Q. What is the name of this cut of meat?
A. This is a beef arm steak.
Q. Where does it come from and how is it identified?
A. The arm steak is cut from the chuck or shoulder section of beef, as desired. It contains the distinctive round arm bone, which is also present in the arm-bone pot-roast, and usually contains the ends of the ribs.
Q. How should this cut be prepared?
A. The arm steak belongs to the family of good braised steaks, so should be cooked with a small amount of liquid. Dredge (dip) the meat first in seasoned flour, then brown it slowly and thoroughly in 2 to 4 tablespoons fat. Add a small amount of liquid, cover the pan closely and let the steak cook until tender, about 1 hour. Different flavor effects can be achieved by various cooking liquids for the steak, such as water, tomato juice or pulp, vegetable juices or liquids, or sour cream.

Announcing

The Opening of Muleshoe's Men's Wear Store

ELLIOTT MEN'S WEAR

IN ELLIOTT BUILDING ACROSS STREET FROM BANK

Clothing for the man — From Head to Foot

YOU ARE INVITED TO VISIT OUR NEW STORE

Mr. and Mrs. Howard Elliott

RCA VICTOR SAVE OVER 50% VALUE WEEK

September 18 to 25

- | | | |
|-----------------------------------------|---------------------------------------------|----------------------------------------------|
| Aren't You Glad You're You? | As Years Go By | Cajun Boogie |
| The Moment I Met You | The Turntable Song | Ida-Idaho |
| You May Not Love Me | You're Breaking in a New Heart | It's Dreamtime |
| We'll Gather Lilac | Kate | What Am I Gonna Do About You |
| It Couldn't Be True (Or Could It?) | The Old Piano Tuner | Rainbow's End |
| Josephine Please No Lean on the Bell | All My Love | All By Myself |
| I Love An Old Fashioned Song | Civilization | Tom Foolery |
| All The Time | Zu-Bi | I Want to Thank Your Folks |
| Sweet Eileen | Heart Break Trail | How High the Moon |
| I Guess I'll Get The Papers | It's Nobody's Fault But My Own | How Are Things in Clocca Morra? |
| Ole Buttermilk Sky | Down The Trail To San Antonio | Santa Catalina |
| On the Boardwalk In Atlantic City | Things Are No Different Now | Misirlou |
| September Song | Candlelight and Roses | Let's Put Our Dreams Together |
| For You, For Me, For Evermore | Met a Texas Girl | If I Had My Life To Live Over |
| On The Other End Of A Kiss | Those Flying Saucers | Why Did It Have To End So Soon |
| It's a Pity to Say Goodnight | I'm My Own Grandpa | My Love For You |
| A Huggin' and a Chalkin' | Chiquita Banana | We Knew It All The Time |
| There's No Holding Me | Dingbat the Singing Cat | You're Everywhere |
| My Honey's Kiss | Flat Feet | The Blues of the Record Man |
| It's Lovin' Time | I Know | Bingo, Bingo, Boffo |
| So They Tell Me | Little Man You've Had a Busy Day | No Greater Love |
| You Can't Hide Your Heart Behind a Kiss | Just the Other Day | Beside You |
| Tonight Be Tender To Me | To Each His Own | The Egg and I |
| When Am I Gonna Kiss You Good Morning | Easy To Love | Time After Time |
| Ask Anyone Who Knows | I Wanna Go Where You Go, Then I'll Be Happy | Near You |
| Passing By | What Is This Thing Called Love | I Have But One Heart |
| Things Are No Different Now | Tears Have Washed Away Your Smile | It All Came True |
| Come to the Mardi Gras | Land, Sky and Water | The Old Chaperon |
| Too Marvelous For Words | Why Did It Have to Be? | An Old Sombbrero |
| Tallahassee | Am I Still P-A-R-T of Your H-E-A-R-T | Sierra Madre |
| But I Do Mind If Ya Don't Fine Thing | Free Fats | I've Got A Felling I'm Falling But Beautiful |
| | There's a Big Rock in the Road | My Gal Is Mine Once More |
| | I Wish We'd Never Met | Midnight Masquerade |
| | | Speaking of Angels |

E. R. HART COMPANY

Phone 23

Muleshoe, Texas

WESTERN DRUG

The Leading Drug Store In Muleshoe SPECIALS FRIDAY & SATURDAY

Walgreen Agency Drug Store

ABC of SAVINGS

- TRUSHAY** Hand Lotion - 50c Size - (Limit) **28c**
- JOAN'S** Kidney Pills - 75c Size - (Limit) **42c**
- OXYDOL** Large Size (Limit) **27c**
- RAZOR BLADES** Double Edge - 15 Blades (Limit) **9c**

A ASPIRIN TABLETS
Bottle of 100. Walgreen U. S. P. **43c**

ARRID Deodorant
With Creamogen. 1/2-oz. **39c**

ANACIN TABLETS
25c size. Tin of 12 for **19c**

ANALGESIC BALM
Soothes aches. 1 1/2-ounce **55c**

ABO OINTMENT
For burns. **49c**

B BORIC ACID POWDER
or CRYSTALS, lb. (Limit 1 only) **39c**

BAY RUM
Deluxe, 8-oz. **39c**

B.F.I. POWDER
Antiseptic. 1/2-oz. size **25c**

BOROPHENFORM
Suppositories. 12 for **89c**

BROMO-SELTZER
Effervescent. Reg size **57c**

C CUTICURA SOAP
Medicated bar. 2 1/2c size (Limit 2) **15c**

CASTOR OIL
U.S.P. 4-oz. **27c**

CALDWELL'S
Syrup of Pepsin. 12 oz. **94c**

COLGATE SHAVE
Lather Cream. Giant **45c**

D DOBELL'S SOLUTION
N. F. Pint Bottle (Limit 1 only) **33c**

VITAMINS
Your Summer Vitality Boost!

Multi-Vitamins UPJOHN UNICAPS
100 day supply **2.99**

Olafsen (8-in-all) VITAMIN CAPSULES
Bottle of 100 **2.39**

100 OLAFSEN Halibut Liver Oil Capsules **1.29**

HOMICEBRIN LILLY. 4-ounce liquid **1.21**

WALGREEN'S

SMOKERS

Windproof NEFF LIGHTER
Chrome finish **1.50**

Pocket Packs Prince Albert, Half & Half
2 : 19c

MEDICO PIPE
Filters out tobacco impurities **1.50**

5c TOBACCOS
Take your pick! **3 : 10c**

H HYDROGEN PEROXIDE
Antiseptic Solution. pint bottle, now at **27c**

Guest Size (Limit 4) 2 For **14c**

Ivory Soap **14c**

JOHNSON'S BABY OIL, 50c size **43c**

Kitchen Kleenzer (Sorry, Limit 3 cans) **6c**

LADY ESTHER Four Purpose Face Cream **50c**

M MINERAL OIL
Full pint bottle, W. A. Brand **49c**

MAR-O-OIL SHAMPOO 6 oz. size **49c**

MENNEN 50c SKIN BRACER **43c**

MERCUROCHROME 19c

Nail Polish Remover 9c

O OLIVE TABLETS
Dr. Edward's—30c size (Limit 1) **18c**

PERFECTION HAND CREAM, 3 oz. jar **42c**

PEPSODENT TOOTH POWDER, 50c size **43c**

QUEST Deodorant All-purpose powder 2 oz. **31c**

REM FOR COUGHS 49c

S SPIC AND SPAN
Household cleanser, 25c pound (Limit 2) **21c**

TEEL, 50c Size Liquid dentifrice. 1-oz. **39c**

TANNETTE Powder Personal hygiene. 6-oz. **55c**

UNGUENTINE Norwich ointment. Large **57c**

WHITE VASELINE Economical 4-oz. jar **25c**

W WILDROOT CREAM-OIL
HAIR TONIC—\$1 bottle for **89c**

WALTHO GARGLE 35c

XTRA WEAR Bottle Caps. Now **2 : 11c**

YEAST & IRON Syrbrook. 60 tablets **59c**

ZONITE Antiseptic. 6-oz. size **47c**

ADD 3% FEDERAL TAX ON COSMETICS

RIGHTS RESERVED TO LIMIT QUANTITIES

Walgreen Agency Drug Store