

The Muleshoe Journal

DEDICATED TO THE PROGRESS AND DEVELOPMENT OF BAILEY COUNTY AND THE GREAT MULESHOE COUNTRY

VOLUME 26, NUMBER 37

MULESHOE - COUNTY SEAT OF BAILEY COUNTY, TEXAS

THURSDAY, SEPTEMBER 9, 1948

Yellow Jackets Open Against Springlake

High School Band Wins First Prize

A fall festival celebrating the arrival of fall and the harvest season was held at Suda last Friday and Saturday and the Muleshoe band participated in a band contest and won the first prize of \$125. Morton band took second prize of \$75 plus a \$25 special prize from P. O. Masten.

PTA TO MEET

First meeting of the new term for the Muleshoe P. T. A. will be the coming Monday night at the high school.

BARGAIN RATES ARE ON

Star-Telegram Bargain Days rates are now in effect. The Journal will again handle subscription orders and is authorized to accept a few new subscriptions.

Keeling Heads Quarterback Club, Formed To Support Football Team

School Pep Squad Is Organized

The pep squad of Muleshoe High School met September 7, for their first session of the new year with 38 girls enrolled.

For the first time, pep squad is being offered as a school subject. A half-of-a-credit will be given to each girl completing the course. The class will meet every day at the fourth period to workout and practice.

The new year was started with Mrs. Newsom, the sponsor, giving us the rules. They are: You have to be passing at least three subjects, you have to attend class every day, you have to attend every football game, you have to know all the yells and the school songs, and have to sell any articles sold by the pep squad.

The officers for the coming year are: Charlene Prather-President; Almada Goodman-Vice President; Margaret Sanders-Secretary-Treasurer; Mary Jo White-Reporter; and Christene Moore-Finance Chairman. The leaders are Charlene Prather, Joan Hill and Margaret Sanders.

This year the pep squad is going to try to raise \$1,000. They are going to sell football pins, best cards, programs and things at the football field.

The money will go to pay for the uniforms. The uniforms are being ordered and will be similar to the band uniforms. They are expected to arrive in about six weeks.

The girls are doing their best to make a pep squad Muleshoe can be proud of! And they want to know that everyone is backing them.

Is Announced REA Allocation

Announcement was made in Washington that the Rural Electrification Administration has approved a loan of \$430,000 to the Bailey County Electric Cooperative for improvement and extension.

The announcement said the allocation would permit improvements and the building of 240 miles of new lines in five counties.

Bailey, 143 miles; Cochran, 60; Lamb, 15; Castro, 15; and Parmer, 30. Officials of the local cooperative recently announced their purchase of a future site for a home of the association. A one-half block of ground located near the old school grounds was acquired for the erection of an office, warehouse, etc.

CONDITION UNCHANGED

Condition of Rosemary Pool, who was injured three weeks ago when she was struck by a car, remained unchanged today. She is still unconscious. Rosemary is the twelve year old daughter of Mr. and Mrs. Lee R. Pool.

Muleshoe high schools 1948 Yellow Jackets football squad will open the new season here Friday night with a conference contest against Springlake high school's Wolverines. The game will begin at 7.

A vastly improved athletic stadium will be seen by the fans. Much work has been done during the summer on the plant and the newly planted grass has made a nice turf.

Starting line-up Friday will be: Gene Harvey, end, wt. 155. Joe Bob Hershey, left tackle, 180. Marion Waggoner, left guard, 150. Philip Garrett, center, 160. Wild Bill Thompson, right guard, weight 150.

Freston Williams, right tackle, 180. Billie Earl Collins, right end, 155. Ed Nickels, quarterback, 150. Weldon McCarty, tailback, 150. Bobby Goss, fullback, 175. Teddy Lawler, wingback, 147.

Surprise Gifts For Mr. Cunningham

In token of their appreciation of his untiring efforts in behalf of the Muleshoe school system and of his successful conduct of the school expansion program, a group of friends of W. C. Cunningham have presented him with a grand new shotgun a week's vacation, and an expense free hunting trip to the pheasant country in the Dakotas.

At a special meeting of the Chamber of Commerce held Friday the surprise presentation was made. Morris Douglass of the school board read a letter granting Mr. Cunningham the vacation.

Marion E. Harris presented the shotgun and Pat Bobo presented the check which will defray all expenses of the pheasant hunt. Mr. Cunningham has worked diligently and intelligently since coming here a little over two years ago, as head of the school system. Many progressive movements have been initiated by him and the other school officials and a great era of development has been launched.

Through consolidations effected and through a steady growth in the district's population, the number of scholars here has doubled since Mr. Cunningham took over the reins of school administration.

Now under construction is a splendid new high school building. A vocational building has been completed on the new school campus, and several other auxiliary buildings have gone up to furnish badly needed class rooms. In addition the school last fall opened a new athletic stadium and has greatly improved it this summer.

Baseball Sunday!

The Black Bombers baseball nine of Clovis failed to show up here for a game with Muleshoe's Capitol League club Sunday, due to a misunderstanding, but Carroll Goss and Bill Boothe, of the team management have received positive word that the well known Negro team will be on hand the coming Sunday afternoon for the game.

The game will start at 3 p. m. at Legion Field, and the promoters are anxious for a full turn out of the fans, not only because they know the game will be enjoyed, but because, also, the local team has guaranteed the visiting club a nice sum of money.

The colored outfit is really good, it is said, and the locals will be on their toes to make a good game of it.

Cotton Quotas Up For Decision

Whether or not marketing quotas must be proclaimed for the 1949 crop of American upland cotton will be decided by Secretary of Agriculture Charles F. Brannan within the next few months. The Secretary has called on all interested parties to submit their views for consideration before the Official determination of facts as to the cotton supply and demand situation. Such views must be submitted by September 10.

As required by law, the Secretary of Agriculture must proclaim these facts not later than November 15: (1) the normal cotton supply and the carry-over as of August 1, 1948; (2) the probable domestic consumption of American cotton during the 1948-49 marketing year; (3) the probable exports; (4) the estimated carry-over of cotton on August 1, 1949; and (5) the amount of the national cotton allotment for 1949.

Marketing quotas for 1949-50 must be proclaimed if it is determined that the total supply of cotton in relation to probable demand for the 1948-49 marketing year exceeds the normal supply by more than 7 percent. To be made effective, the use of quotas must be approved by at least 520-thirds of the farmers voting in a referendum in all cotton-producing states. If quotas are proclaimed such a referendum must be held not later than December 15.

The 1948 crop of cotton on August 1, was estimated at 15,169,000 bales, about 28 percent larger than last year's. This would be the largest crop since 1937 and the seventh largest on record. The average yield was estimated at 313.5 pounds per acre, an all-time record which tops the previous 1944 record by 14.6 pounds.

Beneficial Rains Fall In This Area

Beneficial rains fell in a fairly wide area Tuesday night and Wednesday, but the moisture arrived too late to save many crops. In Muleshoe the fall was .81 of an inch.

The fall varied from around an inch north and west of town to a reported three inches in the Bileyboro neighborhood.

Several who called in the office this week expressed the opinion the moisture would be a life saver. Others have crops that have been too badly burned by August's hot, dry weather.

The rain fell slowly here and provided enough moisture for wheat planting, soon due to begin.

Trap Tournament In City Planned

Muleshoe's first Trap Tournament is to be held Sunday afternoon, Sept. 19, starting at 1 o'clock.

Those who desire to enter must qualify by shooting 50 rounds and pay a \$2 entrance fee not later than Wednesday, Sept. 15.

After all qualifying scores are in the field will be divided into championship, second and third flights.

Trophies will be given to the winners and the runner up in each of the three flights.

The Muleshoe Gun Club, sponsors of the tournament, set qualifying days on Sept. 8, 12, and 15.

Walgreen Agency For Western Drug

The Western Drug Co., has announced their affiliation with the Walgreen Drug Co., to the extent that they will feature Walgreen products.

The Western Drug Co., has for a number of years been progressing with the growth of the city and community of Muleshoe and surrounding territory. The quality and reputation of Walgreen Drugs and sundries makes another boost in progress in the drug business and the town.

Featured items and drugs "With A Reputation" will be sold at a saving at "The Leading Drug Store in Muleshoe."

See Ad On Back Page of This Issue Of The Muleshoe Journal.

MAPLE NEWS

Mr. and Mrs. E. B. Richardson were Lubbock visitors Friday.

Mr. and Mrs. John Tyson were Lubbock visitors Thursday.

Mr. and Mrs. T. K. Kelly and Mr. and Mrs. Troy Kelly have been visiting in East Texas.

Delbert Richardson is driving a new truck.

Sgt. Olan Chamberlin and wife of Ft. Worth, and Mr. and Mrs. W. Chamberlin and son spent the week end with Mr. and Mrs. H. W. Garvin, George Tyson, and E. B. Fleming families and their grandmother, Mrs. G. R. Fort.

Cpl. Floyd Fleming is home on a furlough. He is stationed at Tucson, Ariz.

Mr. and Mrs. K. W. Blalock are visiting in the E. B. Fleming home. They live near San Antonio.

The Three Way school got off to a good start and everyone is looking forward to a good school year.

Miss Ennie Jean Garvin, student nurse of Lubbock, spent the week end at home.

The L. A. Corbell family and the Horace Hutton family spent Sunday at the park in Lubbock celebrating Mr. and Mrs. Hutton's anniversary.

han last year's. This would be the largest crop since 1937 and the seventh largest on record. The average yield was estimated at 313.5 pounds per acre, an all-time record which tops the previous 1944 record by 14.6 pounds.

Fair Dates Changed-To Be Held Next Week Sept. 17-18

Livestock Division

Registered Livestock Show Rules and Regulations

The primary purpose of this show is to allow the general public an opportunity to get acquainted with breeders of registered livestock in the Muleshoe Trade Territory and a well fitted and groomed sample of the kind of livestock they have or may in the future have to sell.

1. Each breeder will be allowed to enter two Registered animals. These animals may be males, females, or one male and one female.

2. All animals over one year of age must carry registration papers and all other animals shown must have sire and dam's that are registered in their respective breed association.

3. All animals must be in their places before noon on the opening day of the show and a well qualified judge will begin classification of show animals at 1:00 P. M. on the opening day of the show.

4. One third of all entries will be entitled to a blue ribbon and each blue ribbon winner will also win a cash prize of \$3.00.

5. One third of all entries will be entitled to a red ribbon and each red ribbon winner will be entitled to a cash prize of \$2.00.

6. Remaining entries will be awarded white ribbons and \$1.00 in cash.

7. The judge will place an official score on each animal so that each exhibitor will not only know how his animal will compare with animals of like sex and breed but will also know the exact degree of superiority or inferiority.

PLANTS AND CUT FLOWERS

All potted plants must be entered not later than 10:00 a. m., Friday, September 16.

2. Premiums on cut flowers will be awarded Friday, September 16, and must be entered by 10:00 a. m., Friday, September 16.

3. An exhibitor must be an amateur who raises and cultivates flowers purely for pleasure and ornament.

4. All entries under potted plants must be rooted.

FLOWERS

9001-Best bouquet Roses, not less than 10 1st .50, 2nd .25, third ribbon.

9002-Best bouquet Zinnias, any kind 1st .50, 2nd .25 third ribbon.

9003-Dahlias, best collection 1st .50, 2nd .25 third ribbon.

9004-Dahlias, best specimen, single 1st .50 2nd .25 third ribbon.

9005-Snapdragon, best display 12 blooms 1st .50, 2nd .25, third ribbon.

9006-Cannas, best display, 1st .50, 2nd .25 third ribbon.

9007-Goldenrod, not less than 24 blooms, 1st .50, 2nd .25, third ribbon.

9008-Goldenrod (12), 1st .50, 2nd .25, third ribbon.

9009-Daisies, best display, 1st .50, 2nd .25, third ribbon.

9010-Marijole, best display, 1st .50, 2nd .25, third ribbon.

9011-Gladiolas, best display, 1st .50, 2nd .25, third ribbon.

9012-Aster, best display, 1st .50, 2nd .25, third ribbon.

9013-Verbenas, best display, 1st .50, 2nd .25, third ribbon.

9014-Petunias, single variety, 1st .50, 2nd .25, third ribbon.

9015-Phlox, perennial, 1st .50, 2nd .25, third ribbon.

9016-Sweet Peas, best bouquet, 1st .50, 2nd .25, third ribbon.

9017-Best and most artistically arranged basket of flowers 1.00.

POT PLANTS

9018-Ferns 1st .50, 2nd .25, third ribbon.

9019-Geranum, best specimen, 1st .50, 2nd .25, third ribbon.

9020-Geranum, best collection, 1st .50, 2nd .25, third ribbon.

9021-Begonia, best specimen, 1st .50, 2nd .25, third ribbon.

9022-Rubber Plant, best specimen, 1st .50, 2nd .25, third ribbon.

9023-Wandering Jew, best specimen, 1st .50, 2nd .25, third ribbon.

9024-Ivy, best specimen, 1st .50, 2nd .25, third ribbon.

9025-Cactus, best specimen, 1st .50, 2nd .25, third ribbon.

9026-Best Hanging Basket, 1st .50, 2nd .25, third ribbon.

9027-Best collection Plants, 1.00.

9028-Best collection Ferns, 1.00.

NOTICE—Vegetables in pint standard jars will be accepted.

GENERAL RULES AND REGULATIONS

RULE No. 1—Every exhibit must be in place and properly installed by 10:00 a. m., Friday, September 17 and remain in place until 9:00 p. m., Saturday, September 18.

RULE No. 2—All entries shall be subject to the special rules of the department under which they are entered.

RULE No. 3—The exhibitors are requested to familiarize themselves with all the rules of the exposition especially in cases and departments applicable to their exhibits.

RULE No. 4—Premiums will be designated by ribbons in accordance with the following: Blue—First; Red—Second; White—Third; Pink—Fourth; Yellow—Fifth.

Community Exhibits Rules and Regulations

1. The Community exhibits must be obtained from within the lands of the school district exhibiting.

2. Exhibits must be in place and remain unchanged until after judging is completed. Exhibit must remain in place until 9:00 p. m., Saturday, September 18.

3. Community exhibits will be judged on score card below.

4. Anything raised in the community may be used as decorations.

5. One community may have only one entry.

6. Standard containers preferred.

Women's Dept.

HOME ECONOMICS DEPT. ANNOUNCES PREMIUM LIST FOR MULESHOE FAIR

Home Economics Department RULES AND REGULATIONS

Rule 1. All entries in this Department will be subject to the General Rules and Regulations.

Rule 2. Entries in this department will be accepted from 10:00 a. m., Thursday, September 16, until 10:00 a. m., Friday, September 17. All articles entered for competition in this department must be delivered at the Fair grounds during this time, and under no circumstances will articles be received after 10:00 a. m., Friday, September 17.

Rule 3. Bread, cake and cut flowers will be received from 8:00 a. m. to 10:00 a. m., Friday, September 17, and must be delivered at the Fair grounds during this time.

Rule 4. All exhibits must be the work of the exhibitor and made within the past two years.

Rule 5. All imported articles are strictly prohibited from competition.

Rule 6. No articles can be exhibited to compete for more than one premium.

EMBROIDERY

LOT 1st 2nd 3rd

100-Lunch set \$50 .25 Ribbon

101-Italian c. w. 50 .25 Ribbon

102-Buffer set 50 .25 Ribbon

103-Tea Towels 50 .25 Ribbon

104-Dresser scarf 50 .25 Ribbon

105-Doilies 50 .25 Ribbon

106-Pillow c. 1pr. 50 .25 Ribbon

107-Sheets 50 .25 Ribbon

108-Appique w. 50 .25 Ribbon

109-Vanity Sets 50 .25 Ribbon

110-Needie point 50 .25 Ribbon

KNITTING

200-Afghon 50 .25 Ribbon

201-Bedsread 50 .25 Ribbon

202-Sweaters 50 .25 Ribbon

203-Dresses 50 .25 Ribbon

204-Infant Gmts. 50 .25 Ribbon

CROCHET

300-Bedsread 50 .25 Ribbon

301-Rug 50 .25 Ribbon

302-Doilies 50 .25 Ribbon

303-Scarfs 50 .25 Ribbon

304-Center pcs. 50 .25 Ribbon

305-Infant gmts. 50 .25 Ribbon

QUILTS

400-Cotton P. W. 50 .25 Ribbon

401-Cotton App. 50 .25 Ribbon

402-Comforts 50 .25 Ribbon

403-Silks 50 .25 Ribbon

BEDSPREADS

600-Chenille 50 .25 Ribbon

601-Candlewick 50 .25 Ribbon

602-Crochet 50 .25 Ribbon

603-Others hm. 50 .25 Ribbon

SEWING

700-Dresses, L. 50 .25 Ribbon

701-Dresses, C. 50 .25 Ribbon

702-Aprons 50 .25 Ribbon

Details for the annual Muleshoe Fair have been set forward one week and the event will be held Friday and Saturday, September 17 and 18, Supt. Lee Christie announced after a meeting of Fair department heads last night.

Unforeseen developments was given as the reason for the alteration in plans. Rules and regulations and at least some of the premium list are being printed in this issue of The Journal.

Tidwell Shows Here

The T. J. Tidwell Shows will play in Muleshoe all during the week of the Fair, beginning the coming Monday, Sept. 13.

This is one of the bigger and better shows playing this territory. The carnival, featuring new and novel rides, will be on the grounds near the building to be used for the Fair.

RULES AND REGULATIONS
Committeemen working on the second annual Muleshoe Fair this week laid down rules and regulations that will govern, listed the premiums and outlined the score card. The directors issued the following statement:

"The Board of Directors of the Muleshoe Trade Territory Fair present herewith the premium list rules and regulations for the Fair to be held Friday and Saturday September 17 and 18, 1948."

This fair is promoted for the interest of all the people and is a college or school for short course education in production efficiency and prosperity.

"A careful study of this premium list will convince you that it will pay you and your community to exhibit at this Fair."

"We sincerely trust you will join in, in making this the largest and best fair Muleshoe Trade Territory has held. We assure you of courteous treatment and extend to you a cordial invitation to bring your exhibits and with your family spend two profitable days at YOUR fair."

SCORE CARD:

Corn and Grain Sorghums 200
Cotton and Wheat 200
Oats, Barley and Dried 75
Beans 75

Grain Sorghums, threshed, two varieties, 1 gallon ea. 75
Peanuts 150.00
Annual Forage Crop 50
Fruits and Vegetables 75

Canned 75
Fresh Vegetables 75
Other crops not displayed under above classification 100
Attractiveness, arrangement and neatness of exhibit 100

Total 1000
Premiums Best Community Display First \$35.00
Second 20.00
Third 15.00
Fourth 10.00
Fifth 5.00
Sixth 2.50

RUGS

500-Rug, braided .50 .25 Ribbon
501-Rug, Hooked .50 .25 Ribbon
502-Chenille .50 .25 Ribbon

503-Rug, braided .50 .25 Ribbon
504-Rug, Hooked .50 .25 Ribbon
505-Chenille .50 .25 Ribbon

506-Rug, braided .50 .25 Ribbon
507-Rug, Hooked .50 .25 Ribbon
508-Chenille .50 .25 Ribbon

509-Rug, braided .50 .25 Ribbon
510-Rug, Hooked .50 .25 Ribbon
511-Chenille .50 .25 Ribbon

512-Rug, braided .50 .25 Ribbon
513-Rug, Hooked .50 .25 Ribbon
514-Chenille .50 .25 Ribbon

515-Rug, braided .50 .25 Ribbon
516-Rug, Hooked .50 .25 Ribbon
517-Chenille .50 .25 Ribbon

518-Rug, braided .50 .25 Ribbon
519-Rug, Hooked .50 .25 Ribbon
520-Chenille .50 .25 Ribbon

521-Rug, braided .50 .25 Ribbon
522-Rug, Hooked .50 .25 Ribbon
523-Chenille .50 .25 Ribbon

The Muleshoe Journal

Entered as second-class matter at the Muleshoe Postoffice under the Act of Congress, March 3, 1897.

Published Every Thursday at MULESHOE, TEXAS

J. M. FORBES . . . Publisher

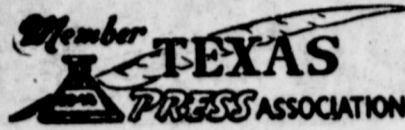

SUBSCRIPTION RATES
In immediate territory, yr. \$2.00
Out of Territory \$2.50

FAMILY REUNION HELD

A family reunion was held Sunday in the home of Mrs. Nettie Lambert, honoring a daughter Mrs. Jessie Fox of Dallas, whom Mrs. Lambert hadn't seen in 46 years.

All the children were present, except one son Mr. N. L. Lambert of Kerville Texas. Eleven grandchildren and two great grandchildren were unable to attend.

A lawn luncheon was served to about 33 people, members of the family and friends.

Those attending from out of town were Mr. and Mrs. J. M. Lambert and family of Clovis, N. M.; Mr. and Mrs. John Simpkins of Lorenzo, Texas; Mr. and Mrs. G. V. Jeffcoat and girls of Levelland; Mr. and Mrs. Vistor Foss of Levelland; Mrs. Jessie Fox of Dallas; a niece Mrs. A. M. Myers of Dallas; and Mr. and Mrs. W. L. Lambert and family, Mr. and Mrs. Woodie Lambert and Judy K., Mr. and Mrs. Jim Lane, Miss Monti Lane, Everett and Travis Lambert all of Muleshoe.

A very enjoyable day was had by all.

FROM LIMON

Sam Sheegog of Limon, Colo., has been visiting his niece, Mrs. W. D. Winstead and Mrs. Carrol Goss, Jr., this week.

FISHING AT ALAMOGORDO

Mr. and Mrs. Bill Bradley and family, Wanda Fry, Lucille Ramm, and Mrs. Fry spent the holiday fishing at Alamogordo Dam.

TO LITTLEFIELD

Mr. and Mrs. S. L. Robison and family were in Littlefield Sunday visiting his mother, Mrs. O. N. Robison.

Noted Agronomist Sees Muleshoe Crops

E. A. Miller, Extension Service agronomist, of College Station, was here this week for a general tour of the country seeing crops and processing plants.

In company with J. K. Adams, county agent, he viewed a crop of grain sorghum variety 7078, being grown by J. G. Heald on the St. Clair farm a mile northeast of Muleshoe.

The two also visited alfalfa farms and saw other growing crops in the territory. A trip through the Muleshoe alfalfa mill was included in Mr. Miller's one day visit to the territory.

VISITING PARENTS

Mr. and Mrs. Paul Gardner of Abilene are spending a few days in the home of her parents, Mr. and Mrs. H. C. Holt and his parents, Mr. and Mrs. A. J. Gardner.

FROM ALBUQUERQUE

Mr. and Mrs. Johnny Parker and sons of Albuquerque visited her mother, Mrs. Hope Flanagan and her grandmother, Mrs. S. E. Odom over the week end.

HOLIDAY IN ARTESIA

Mr. and Mrs. Ikey Bayless and daughter spent the holiday in Artesia, N. M.

VISITS DAUGHTER

Mrs. G. T. Guess, of Clovis, N. M. has been visiting in the home of her daughter and husband, Mr. and Mrs. Cecil Davis.

CROSLEY

Electric
And
Gas

RANGES

SPECIAL PRICE

On 9x12

Linoleum Rugs

Lewyt Vacuum
Cleaners

**Modern Poster
BEDROOM
SUITES**

Used
Maple Bedroom
SUITE

NEW MCCORMICKS USED FURNITURE

Read The Journal Want Ads

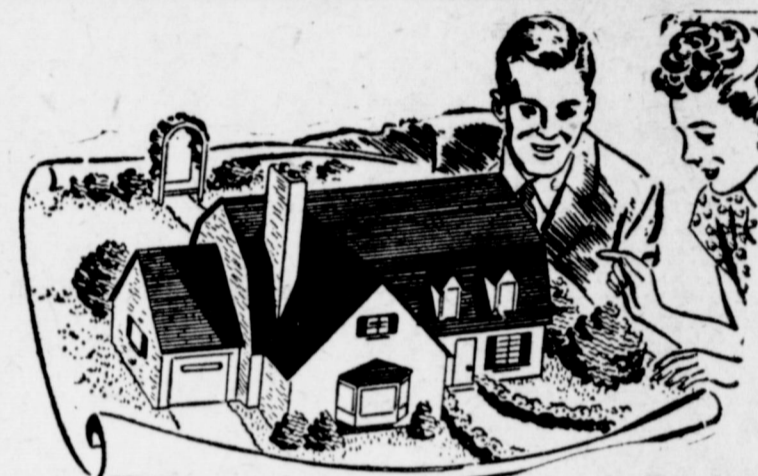

LOANS

To Build or Remodel in Muleshoe

YOU CAN OWN THAT DREAM HOME! Find out at once how practical and how sound the Savings and Loan is as the way to realize the HOME you have long wanted. You can, and should have a home.

START A SAVINGS ACCOUNT WITH US

We Welcome Savings Accounts

Savings Accounts Are Fully Insured Up To \$5,000

For Information See

Miss Mildred Davis

Western NFLA Building

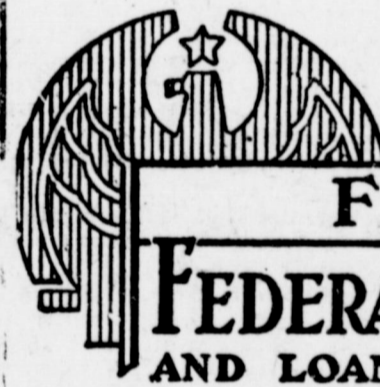

**FIRST
FEDERAL SAVINGS
AND LOAN ASSOCIATION**

CLOVIS

NEW MEXICO

AUTO TESTS

WHAT TYPE MOTORIST ARE YOU?

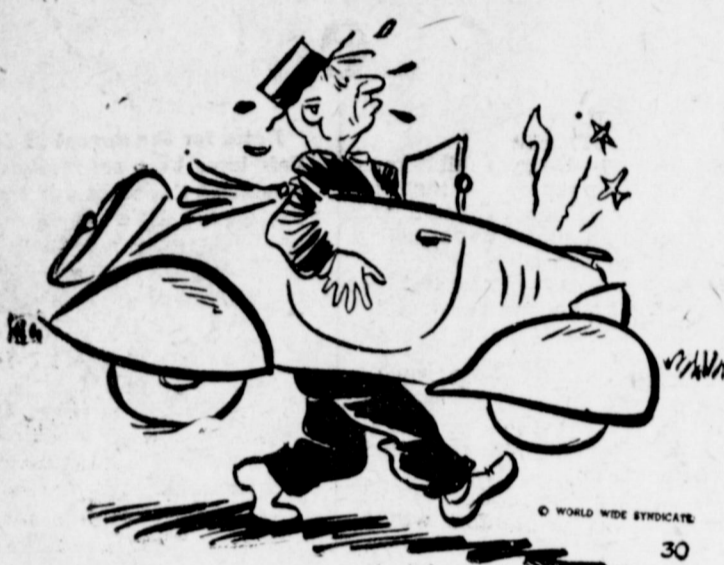

Be a Satisfied Motorist . . have repairs by

ARNOLD MORRIS AUTO CO.

Job-Rated
Dodge
Trucks

Phone 111

Muleshoe

ELECTRIC SERVICE

Anywhere — Anytime

Irrigation Motor Hook-ups & Repairs

REA House Wiring A Specialty

FOR ANY ELECTRICAL NEEDS

Contact

MULESHOE ELECTRIC

D. H. MORRIS NITF PHONE 344W SPUD THOMAS
First Door East of Magnolia Wholesale

SURVEYING & MAPPING

Surveying of all kinds, Contour Maps. Terracing lines run and have party who builds them.

John J. Mock

COUNTY SURVEYOR

Muleshoe

Phone 356-J

AVAILABLE NOW!

8-ROW

JOHN DEERE

**COTTON
DUSTERS**

HEAVY DUTY FANS

See Us For 2-Row Cotton Harvesters



DAVIS & LENDERSON

Phone 56

Muleshoe, Texas



your
Jockey
underwardrobe



Jockey Short sleek, brief . . . for active sports. The young man's favorite.



Jockey Over-Knee protects trousers from perspiration cushions "scratchy" woolens.



Jockey Long full leg protection for those occasions of exercise.

Jockey Midway snug-fitting thigh protection for everyday wear.

YES, SIR, in underwear as in outerwear you can now "dress for the occasion." The Jockey underwardrobe provides this new all-weather, round-the-clock comfort . . . fabrics and styles for every taste and activity. Each garment with the famous Y-Front, masculine support found only in Jockey, originated and manufactured by Coopers.

REMEMBER . . . get Jockey contoured shirts to match.

COBB'S



A plus in any bus!

When you switch to Conoco Nth Motor Oil and an OIL-PLATED engine, you get these triple advantages . . .

(1) Extra protection from power-clogging sludge and carbon due to wear; (2) extra protection from metal-eating combustion acids; (3) extra protection from destructive "dry" friction starts.

Because Conoco Nth Motor Oil (Patented) fastens an extra film of lubricant so closely to metal surfaces that working parts are actually OIL-PLATED! This extra film stays up on cylinder walls . . . won't all drain down, even overnight. For plus performance . . . full-time protection . . . more miles per quart . . .



Make a date to OIL-PLATE!

Copyright 1948, Continental Oil Company

Want Ads

RATES: — Minimum charge, 35c; 2-12¢ per word one time; 1-12¢ per word each additional insertion. Cash in advance.

SPECIAL PRICE THIS WEEK

FOR SALE—40 acres well irrigated farm, in alfalfa; 1/2 mi. of town; immediate possession of house, land at end of cutting of hay. See Dave Coulter to look at place. Owners moved away and place too good to make rent place of; terms. Mrs. Edgar J. Miller, 9423 Peninsula Dr., Dallas 18, Texas. 35-5tp.

FOR SALE—200 Amp. Electric driven Hobart Welding Machine with 50 cables. Like new. See Claude Riley. 35-4tp.

HOUSE FOR SALE—6 rooms, modern, well located, corner lot. Terms can be arranged. Lee R. Pool. 30-1tc.

FOR SALE—Comanche Wheat Seed grown from certified seed. \$2.50 per bushel. 12 miles north east. Harry Engleking. 35-3tp.

FOR SALE—Van Brunt Wheat drill, 16 hole. Fair condition. C. E. Briscoe, 2 miles north. 36-2tp.

WANTED—Will take orders for custom made Venetian Blinds. Howard Cox, Cox Radio Shop. 1tc.

IN STOCK—Heavy duty waterproofed binder canvas for all popular 10 ft. tractor drawn binders. Other sizes on special order. Consumers Supply, Clovis N. Mex. 35-4tc.

WANTED—Old Batteries. We will pay \$2.50 for limited time. Millstip & Robertson. 35-1tc.

FOR SALE: G-3 M&M Combine. Good shape. 920 Thornton St., Clovis, N. M. J. C. Howard. 36-3tp.

FOR SALE: Registered short horn heifers and bulls. 3 miles east and 7 miles north of Muleshoe. F. L. Wenner. 36-3tp.

CEDAR POSTS delivered to your farm, any amount and any size. Give us your order. Clyde, Jr., and Dan Bray. 35-1tc.

FARM LOANS—Will make some choice farm loans. 15 years with 4-1-2 per cent interest. No handling charges except recording of your papers. S. E. Goucher, 1 blk. west of hospital. 15-1tc.

FOR SALE BR OWNER—480 acre farm all in cultivation. 160 permanent pasture. 60 acres alfalfa. 2 good houses. 4 irrigation wells. Fenced with hog and barbed wire. Recently chiseled and leveled so that irrigation is efficient and easy. Located 8 miles northwest of Muleshoe, Texas. Can be bought in separate tracts. Priced \$200 per acre. Grady Childress, Muleshoe, Texas. 37-2tc.

FOR SALE—One Registered Male Cocker Spaniel. Rufus Gilbreath. 1tc.

FOR SALE—12 foot Baldwin Combine, good condition, \$550. 2 1/2 miles south Friona black top road. P. W. Hughes. 37-4tp.

PERMANENT Pasture Seed: Have seed mixture for 10 acres left over after my seeding. If need, see me. E. R. HART. 37-1tc.

CAN CLEAN wheat, barley, and oat seed for planting purposes. See R. E. Williams Muleshoe, Texas. 33-3tp.

SIGNS — J. E. McWhorter. Phone 211. 33-4tc.

FOR SALE—One half ton Pick-Up. See Earl Ladd. 36-2tc.

FOR SALE—Three room house on pavement, a block and a half east of Post Office. Arlie Thomas. 36-1tc.

FOR SALE—Concrete Mixers, all sizes; Wheelbarrows; Power Saws; Air Compressors and air tools. Tom W. Carpenter Equipment Co., Inc., Amarillo, Tex. Phone 2-6578, 36-3tc.

LOANS of all kinds, on farms or city property. Low rate interest. Littlefield, Texas. Phe. 389M. 32-20tp.

WANTED TO BUY Top prices for Fat Hogs and Feder Pigs CLOVIS HOG CO., Pho. 224

WANT TO RENT—160 acres good land, will furnish pump and motor for irrigation well. A good reliable farmer. Can furnish references. See G. D. Kersey for information at the Brown Land Co. 37-1tp.

FOR SALE: 10-12 International wheat drill, 7-ft. Case one-way 26-inch disc, 47 model 69 Moline combine with motor. Worth the money. L. A. Corbell, 5 miles north of Maple. 32-4tp.

FOR SALE—1947 Model A-C Combine in perfect condition. See R. L. Bryant, Muleshoe, Texas. 37-2tp.

FARM FOR SALE—40 acres, all in alfalfa. Electric irrigation pump, 1-2 mile from city limits. See Glenn Rokey. 37-2tc.

FOR SALE: 1946 Clipper combine. Mutts Magness. 2 1/2 miles west and 1/2 north of Lariat. 37-3tp.

WANTED . . . RESIDENCE IN MULESHOE, TEXAS. I have a party that wants to buy a residence in Muleshoe, Texas, or would prefer to trade a residence in Floydada, Texas for a residence in Muleshoe. I would appreciate listings of town property, farms and ranches. Tom W. Deen Real Estate Dealer Floydada, Texas 37-2tc

LOST: FOUR MILES south of Muleshoe Highway 214, collie-shepherd, male dog, reddish brown. Name Laddie. Notify Journal or George Williams, Rt. 2, Box 195, Elsinore, Calif. Reward 37-1tp

FOR SALE: One good 16x8 wheat drill, reasonable. Carl Pollard, Goodland, Texas. 1 mile north 1/4 west of Stegall. 37-3tp

FARM FOR SALE: 354 acres, 165 in cultivation. All tillable and in shallow water belt. House, 5 rooms and bath. Two bunk houses. Large barn with loft, garage-calcane, silo and orchard. 3-4 oil rights go. \$125.00 per acre. Jno. S. McMurry. 37-3tp

Real Estate For Sale

—4 rooms and bath, new, good land. \$4,500.

—3 rooms and bath, good land. \$4,000.

—4 rooms, bath, new, terms. \$6,600.

—5 rooms, bath; new. Terms. \$7,500.

—2 rooms and bath, a real buy. New.

We have some lots well located, priced right.

40x80 bldg. will do for business or storage, located on 100x140 lot.

We have some good farm listings, some with wells and some dry land.

We need your listings: If you plan to sell see us

EDDIE LANE and MACK RALE

Lane & Hale
Phone 403
BARBER SHOP

USED CAR TOONS

BUMPER TO BUMPER OUR CARS COMPARE FAVORABLY

160 ACRES, well improved with two pumps and plenty alfalfa and pasture all minerals, good house and outbuildings, \$200.00.

160 ACRES, WELL improved with two pumps and plenty alfalfa and pasture all minerals, good house and outbuildings, \$200.00.

160 ACRES, good irrigation system, 4 room house etc, located on the pavement, close in for only \$175.00.

540 ACRES, irrigation belt, close to town one mile from pavement, good 5 room house. Good terms. Priced at only \$100.00.

20 ACRES, very close in, with fine 6 room and bath home, irrigation system some alfalfa. A real home for only \$16,000.00.

WE HAVE plenty more stuff for sale, but it costs too much to list it here. Come by the office and we will tell you about it. We are located across the street from the PIGGLY WIGGLY in Muleshoe. Phone 356-1.

LONE STAR TRADING POST IN MULESHOE
DAVE AYLESWORTH

Fair Boosters Are Coming Here Sept. 16

LUBBOCK, Sept. 7.—Large delegations of Lubbock civic and business leaders will visit 40 cities and towns of the South Plains and Eastern New Mexico during the next two weeks to tell about the Panhandle South Plains Fair in Lubbock, Sept. 27-October 2.

They will be in Muleshoe from 10:40 to 12:10 o'clock on Thursday, Sept. 16.

They will present a program of entertainment, distribute balloons and gliders as souvenirs from the fair association, and visit schools, business men and others during their stay.

Fair association officials announced that 100,000 tickets for Children's Days, which will be Thursday and Friday of Fair Week, are being printed—the largest number for any such days at any of the 31 annual fairs.

No. 2, Thursday, Sept. 16; Rex Webster and Mark Halley; Shallowater, 7:50 to 8:05 A. M.; Anton, 8:30 to 8:50; Littlefield, 9:10 to 9:45; Amherst, 10 to 10:30; Sudan, 10:45 to 11:45; Muleshoe, 11:40 A. M. to 12:10 P. M.; Farwell, 12:35 to 12:50; Clovis, for lunch, 1 to 2:30 P. M.; Portales, 3 to 3:30.

FOR SALE

—1 new table model radio. Reg. price \$112.50. will go at \$89.50.

—One Portable Radio, battery or electric. Suitcase type. Reg. \$59.95. NOW \$49.95.

—One cabinet 1949 model Firestone Radio, \$229.

—OTHER BARGAINS!

Bass Firestone
Muleshoe, Texas

FOR SALE—50 lb. Ice Box. Call 171-J. 37-1tp.

2 GOOD bull calves for sale. Price reasonable. Jno. S. McMurry. 37-3tp.

FOR RENT—Sleeping rooms and apartments. See Mrs. H. A. Douglass, Sr., across street west of high school. 17-2tp.

Real Estate For Sale

—4 rooms and bath, new, good land. \$4,500.

—3 rooms and bath, good land. \$4,000.

—4 rooms, bath, new, terms. \$6,600.

—5 rooms, bath; new. Terms. \$7,500.

—2 rooms and bath, a real buy. New.

We have some lots well located, priced right.

40x80 bldg. will do for business or storage, located on 100x140 lot.

We have some good farm listings, some with wells and some dry land.

We need your listings: If you plan to sell see us

EDDIE LANE and MACK RALE

Lane & Hale
Phone 403
BARBER SHOP

USED CAR TOONS

BUMPER TO BUMPER OUR CARS COMPARE FAVORABLY



C.W. GOSS & SON'S OIL GULF GAS
USED CARS You can depend on Come in Please - Go out Pleased
Muleshoe Phone 53

Fair Boosters Are Coming Here Sept. 16

LUBBOCK, Sept. 7.—Large delegations of Lubbock civic and business leaders will visit 40 cities and towns of the South Plains and Eastern New Mexico during the next two weeks to tell about the Panhandle South Plains Fair in Lubbock, Sept. 27-October 2.

They will be in Muleshoe from 10:40 to 12:10 o'clock on Thursday, Sept. 16.

They will present a program of entertainment, distribute balloons and gliders as souvenirs from the fair association, and visit schools, business men and others during their stay.

Fair association officials announced that 100,000 tickets for Children's Days, which will be Thursday and Friday of Fair Week, are being printed—the largest number for any such days at any of the 31 annual fairs.

No. 2, Thursday, Sept. 16; Rex Webster and Mark Halley; Shallowater, 7:50 to 8:05 A. M.; Anton, 8:30 to 8:50; Littlefield, 9:10 to 9:45; Amherst, 10 to 10:30; Sudan, 10:45 to 11:45; Muleshoe, 11:40 A. M. to 12:10 P. M.; Farwell, 12:35 to 12:50; Clovis, for lunch, 1 to 2:30 P. M.; Portales, 3 to 3:30.

LAMBERT'S Little PLUMBER



LAMBERT Plumbing Company
PHONE: 96 • MULESHOE

"SPEEDY" by COVIN MOTOR

I CAN'T TAKE IT! I CAN'T TAKE IT!

COVIN MOTOR C9

I'M OVER WORKED! YOU'RE GOING TO HAVE TO STOP PUTTING SO MUCH PEP INTO THE CARS YOU REPAIR!

SO! THIS IS THE PLACE! WELL, TELL THEM A THING OR TWO!

ZOOM-ZOOM! ALWAYS THERE'S WHO GETS THE OF YOUR TO SEE CAN GET W.

Muleshoe
ME! Find out at once Savings and Loan is as have long wanted. You

REAL ESTATE

WE HAVE SOME good 320 acre irrigated farms. Some of these have plenty of alfalfa and good improvements which can be bought worth the money.

WE HAVE SOME good 160 acre farms from \$100.00 up. 400 acres of wheat land pretty and level that can be bought for \$55.00 per acre.

WE HAVE SOME 80's and a few 40's worth the money. We also have some good town property.

IF YOU WANT to buy property see us before buying.

C. L. "HAPPY" DYER
G. D. KERSEY

Brown Land Co.

MALONE MILK CO.

Milk and Ice Cream

Phone 206

Count With Us Savings Accounts

Insured Up To \$5,000

For Information See

Miss Mildred Davis

Western NFLA Building

USED CAR TOONS

BUMPER TO BUMPER OUR CARS COMPARE FAVORABLY



C.W. GOSS & SON'S OIL GULF GAS
USED CARS You can depend on Come in Please - Go out Pleased
Muleshoe Phone 53

NOW AVAILABLE

Packard Industrial Engines
Special built for irrigation, equipped with twin disc clutches, Penn safety switches, Cooling tank muffler, and skid rails. Butane or Gasoline Carburetors.

Lane & Bowler
Deep well turbine pumps with water or oil lubricants available on short notice.

PEERLESS
Deep well turbine pumps - a few available for immediate delivery.

CASING
1-4 in. side wall made of No. 1 steel. 84 ft.

Peerless and Universal Jet Pumps
For wells up to 300 ft. Available with pipe

Atlas Hydraulic Controlled Land Planes
Can furnish hydraulic pump for any tractor.

Used 42 HP Cletrac Tractor
Crawler type, in first class condition. A bargain!

Electric Motors & Switches
From 15 to 40 HP in stock
We Are Equipped to Install, Service and Repair Any Make Irrigation Pump
Come in and figure with us on your proposed installation.

D. H. SNEED SUPPLY CO.
Phone 43 Muleshoe, Texas

The Basis Of Civilization Is SOIL

More and more businessmen and industrialists realize that the basis of all civilization, the level of economic stability lies in the abundance of the natural resources of a country.

Of these resources the most important is SOIL, which feeds and clothes the population and furnishes the elemental and basic income upon which all other business enterprises are founded.

If this resource collapses, the rest of the economic structure goes down with it.



Muleshoe State Bank



Now is the time to get your heating equipment ready FOR WINTER

It should be thoroughly cleaned, checked, adjusted, and if necessary, repaired. Call your plumber or heating contractor NOW and have this done before the "big rush."

If you have a floor furnace, and wish to clean it yourself, it's easy this way: Lift the grill and remove accumulated dust and spider webs with vacuum cleaner and suction hose attachment

Now is the time, too, to light your gas furnaces

You'll be glad, later, if you go ahead now and light the pilot lights on your gas floor furnaces or central gas furnace. The quantity of gas burned by these tiny pilots is so small that you'll not be able to tell the difference on your gas service bill. Then when cold weather does come, you'll be ready.

West Texas Gas Company



Oxydol, 1ge. box 29c

SHORTENING

Spry

CRUSHED

Pineapple

HUNT'S

Tomato Juice

ERLITE

our

Be a S

3 LBS.

\$1.08

NO. 2 CAN

25c

46 OZ. CAN

23c

\$1.60

25 LBS.

Pineapple Juice 17c

TOMATOES, No. 2 Can 12½c

PEAS, (Shasta) No. 2 Can 10c

Orange Juice, Adams, 46 oz. 25c

HOMINY, Marshalls, No. 2 can ... 10c

Marvene, Suds large box 10c

Sauerkraut, Deer, No. 2 Can 10c

DORMAN

Lima Beans 14c

DORMAN

NEW POTATOES, No. 2 Can 14c

VIENNA SAUSAGE, Can 15c

LEADS

ARNO

Salad Dressing 10c

LB.

BUNCH

Radishes 7 1-2c

Phone 111

lb.

5c



Green Onions

Bunch

7½c

Idaho White

SPUDS

lb.

5c

Green Beans

Pound

15c

BROOKS

12 OZ.

LIPTON'S

1-4 LB. HERSHEY'S

1-2 LB.

Catsup 19c

TEA

32c Cocoa

22c

Deer
Spinach

No. 2 Can

14c

Alma
Mustard
Greens

No. 2 Can

10c

Cottage
Sardines

CAN

12½c

CRACKERS, Krispy, 1 lb. 25c

HEINZ

Baby Food

3 CANS FOR

25c

Libby's

1-4 Can

Potted Meat 9c

Skinnners

Raisin Bran

Box

15c

Campbell's

Tomato Soup

Can

12½c

Marshall

Pork & Beans

No. 1 Can

12c

Stilwell

Turnip Greens

No. 2 Can

10c

Kellogg's

Rice Krispies

Box

15c

Shortening

Mrs. Tucker

8 lbs.

\$2.99

Old Kent

CORN

No. 2 Can

20c

Walco

Blackberries

No. 2 Can

25c

Hunt's

Peaches

No. 300 Can

19c

Dole

PINEAPPLE

No. 1-2 Flat

17c

Hunt's

Fruit Cocktail

No. 300

25c

Betty Sour or Dill

Quart

PICKLES

25c

PUREX

Quart

P. & G.

Laundry Soap

15c

9c

Comstock Sliced

APPLES

No. 2 Can

20c

World Over

Peach Preserves

2 lb. Jar

43c

Kitchen Charm

WAX PAPER

Roll

23c

Large

CERTO

Bottle

25c

White

KARO

1-2 Gal.

61c

Stalevs Golden

SYRUP

1-2 Gal.

59c

Box
Pi Do 15c

2 lbs.
Raisins 32c

Pard No. 1 Can
Dog Food 15c

Sea North No. 1 Can
Salmon 49c

Bar Dromedary 1-4 lb.
Coconut 19c

Clabber Girl 25 oz. Can
Baking Powder 25c

Skinnners Box
Spaghetti 11c

Medium 2 bars for
Camay 19c

2 for
Sure-Jell 25c

Flavorful No. 2 1-2
Turnip Greens 10c

Jello Box
Pudding 8c

Dorman No. 2 can
Pinto Beans 12½c

CHEESE

2 LB. BOX

Velveeta 99c Beef Liver 39c

POUND

WIENERS, lb. 43c

LUNCH LOAF, lb. 43c

Wilson's Certified lb.

BACON 69c



Boneless

Perch Fillet

lb.

35c

FRIDAY & SATURDAY SPECIALS



"YOU MUST BE SATISFIED"

PIGGLY WIGGLY

Soil Conservation District News

Soil Conservation Service technicians attended a conference on conservation irrigation in Littlefield on Tuesday, Aug. 31.

Verne, Towpess was assisted last week in laying out borders for watering wheat land.

E. C. McWilliams received assistance in laying out borders and ditches for watering wheat.

Technicians gave T. A. Miller his water direction for permanent pasture.

Terraces which have been constructed on land owned by A. X. Erickson and by the Sowders have been checked according to SCS and AAA specifications.

Technicians made a soil location on the Van Rogers farm and assisted G. P. Meisner in laying out ditches and borders for watering wheat and alfalfa.

BACK FROM VACATION

Mrs. T. R. White and children, Jeri Nell, and Clifford, returned home Monday night after spending several weeks in Hot Spring and Albuquerque, N. M.

Your Home
By Frances Ainsworth



Did you know that approximately ONE MILLION SEVEN HUNDRED THOUSAND couples will be married this year? Well, I was just amazed when I heard that figure—and I began thinking that a lot of us will have friends among this year's brides-to-be and will be planning showers. So I thought you might like to have a few ideas for different kinds of showers.

Just for fun, how about a "pair shower"? Have every guest bring gifts in pairs—anything from a pair of stockings to a pair of matching guest towels. The bride will receive some unusual gifts, and, of course, your prizes will be in pairs, too. So everyone will have a great time!

Another type of shower that will bring many welcome gifts to the bride is a paper shower. Especially if many of the guests have been to several showers, they'll appreciate the inexpensiveness of paper gifts, and the bride will be glad to get some of the actual necessities she'll need in her new home. Here are some paper gift ideas, great for that "paper anniversary," too—playing cards, bridge sets with invitations, tally cards, place mats and paper napkins, the latter, welcome laundry savers. Maybe you'll select a big picnic basket as your own gift, and then it can be filled with the gaily wrapped packages from everyone else.

To make your paper shower complete—and, incidentally, to save yourself a lot of work—you'll want to serve luncheon on a paper cloth with paper napkins, paper cups and spoons, etc. Your guests will enjoy the informality of your table, and you'll have more fun at your own party because paper accessories make entertaining doubly easy!

RETURN HOME

Mr. and Mrs. Alton Cherry and son, Wayne returned home Saturday night after spending a three week vacation in Hot Springs, N. M. On their return they visited Mrs. Cherry's parents, Mr. and Mrs. McKinney in Erick, Okla.

NO. 234
IN THE MATTER OF THE GUARDIANSHIP OF THE ESTATE OF WILLIAM EDD JONES AND JACK EDWARD JONES, MINORS.

In the COUNTY COURT of Bailey County, Texas.

TO ALL PERSONS INTERESTED IN THE ABOVE MINORS AND THEIR ESTATE:

You are hereby notified that I have on the 7th day of September A. D. 1948 filed with the County Clerk of Bailey County, Texas, an application for authority to make an oil, gas, and mineral lease on the interest of William Edd Jones, and Jack Edward Jones in the South one-half of Section No. 29, Block Y, Bailey County, Texas, and containing 320 acres of land; which said application has been set by the Honorable Cecil Tate, County Judge Bailey County, Texas for a hearing at the courthouse of Bailey County September 18, 1948, at 10 o'clock a. m. Now, Therefore, you are notified to appear and show cause, if any you have, why such application

should not be granted.
IVA RAY JONES
Guardian of the Estate of William Edd Jones, and Jack Edward Jones, Minors. 37-1c.

Information About Selective Service

Exemptions and Deferments

Q. I served honorably, on active duty for at least 12 months between Sept. 16, 1945, and June 24, 1948, in the Army, Air Force, Navy, Marines, Coast Guard, or Public Health Service. Am I liable for induction?

A. No, unless there is a declaration of war or national emergency.
Q. I served honorably on active duty for more than 90 days between Dec. 7, 1941, and Sept. 2, 1945, in one of the above named services. Am I liable for induction?

A. No, unless there is a declaration of war or national emergency.
Q. I served in the armed forces of a country allied with the U. S. in World War II for more than 90 days prior to Sept. 2, 1945. Am I liable for induction?

A. No, unless there is a declaration of war or national emergency.

Q. Since the enactment of the new Selective Serv. law, June 24, 1948, I have been honorably discharged after three or more years of active duty in the Army, Air Force, Navy, Marine Corps, Coast Guard, or Public Health Service. Am I liable for induction?

A. No, unless there is a declaration of war or national emergency.
Q. I am enrolled in the advanced course, senior division, ROTC, or Air ROTC. Am I deferred from induction?

A. Yes, until completion or termination of the course of instruction and so long as you continue in a regular or reserve status upon being commissioned. But you are not exempt from registration.

PROGRESS P. T. A. TO MEET

The Progress P. T. A. will meet Monday night, Sept. 13. Everyone be present. Election of officers will be held.

Jim Johnson and Don Bray spent the day in Amarillo, Tuesday on business.

DENTISTS

A. E. LEWIS B. Z. BEATY
OFFICE:— First Door West of Western Drug
HOURS:— 9 A. M. to 6 P. M.

121 W. 4th St. Clovis, N. Mex.
ACROSS FROM POST OFFICE

DR. J. R. DENHOF
DR. ABNER ROBERTS

Optometrists
PHONE 61-W OR WRITE FOR APPOINTMENT



From where I sit... by Joe Marsh

One Great American Trait

I always think it does a newspaper editor good to get out from behind his desk and see how folks in other parts of America look, and think, and act.

And that's what I've been doing these past weeks, touring the country from Michigan to Texas, California to Maine. It's a mighty encouraging experience. Not only because of the different points of view you run into—but because of the tolerance which reconciles those different points of view.

I mean the tolerance of a Penn-

sylvania farmer for the habits of his city cousin; the tolerance of folks who vote one way towards those who vote another; the tolerance of those who prefer spring water towards those who enjoy a moderate beverage like beer.

From where I sit, it's that great American trait of tolerance—respect for individual tastes and liberties—that makes this country strong. Let's never lose it!

Joe Marsh

I FEEL LIKE AN ARTIST WHEN I'M BUILDING WITH MILLWORK FROM WILLSON & SANDERS LUMBER

WILLSON & SANDERS LUMBER
PHONE 93 MULESHOE, TEXAS

GENUINE



PARTS VALVES

Genuine Chevrolet intake and exhaust valves are precision engineered to give better engine performance.

Visit our parts department today where you can purchase these quality valves in quantity.

"Factory Engineered To Fit"

—We have one 1 1-2 Ton Truck.

WE SERVICE ALL MAKES OF CARS AND TRUCKS

C. & H. Chevrolet Co.

Muleshoe Texas Phone 12

YOURS FREE! A CANNON BATH TOWEL!

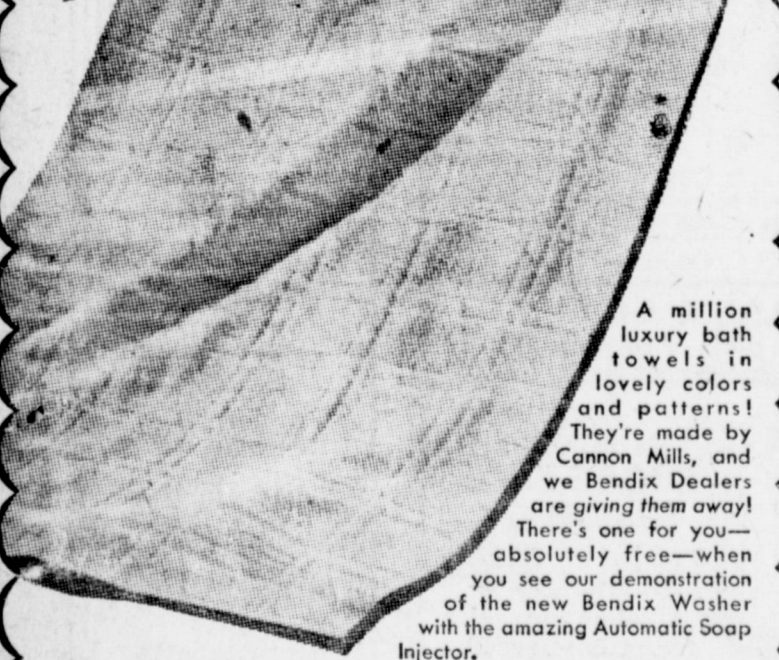

A million luxury bath towels in lovely colors and patterns! They're made by Cannon Mills, and we Bendix Dealers are giving them away!

There's one for you—absolutely free—when you see our demonstration of the new Bendix Washer with the amazing Automatic Soap Injector.

- BIG, SOFT, FLUFFY! 20 x 40 INCHES!
- GAY COLORS AND PATTERNS!

See the Bendix do an extra job no other washer can do!



BENDIX automatic Washer

Come see the amazing Automatic Soap Injector. Only the Bendix has this "mechanical brain" which puts in the exact amount of soap at exactly the right time! Come see our demonstration and accept our free gift of a beautiful Cannon bath towel. Come see the new Bendix Gyromatic! It needn't be fastened down!

NOW! A BENDIX FOR AS LOW AS \$199.95! (Model S-101, including annual installation)

GET YOUR FREE TOWEL, WHILE THEY LAST!

All Next Week, September 13 to 18

E. R. HART COMPANY

Phone 5 Muleshoe

FOR Refrigeration Sales & Service

Call 272-W

PERKINS' Refrigeration Service

BOX 1025

Bobo Insurance Agency

At R. Bobo, Owner
Office in Court House
Phone 97 Muleshoe

Farm Loans

DRY LAND — IRRIGATED
LAND — RANCH

L. S. BARRON

Representative
Kansas City Life Ins. Co.

GREEN

Hospital & Clinic

Muleshoe, Texas

L. T. Green, Jr., M. D.

M. F. Green, M. D.

Mrs. Lois Gorrell, R. N.
Alice Hicks, R. N.
Winona Blair, R. N.
Geraldine Green, R. N.
(Office at Hospital)

This is Our Policy... on

- ✓ DELIVERIES, ✓ TRADE-INS
- ✓ FINANCING, ✓ ACCESSORIES

When an automobile manufacturer produces a car so obviously ahead of the times as the Futuramic Oldsmobile, it's only natural that demand for that product should reach record-breaking proportions. Add to this today's pent-up need for automotive transportation—plus continuing shortages of steel and other critical materials—and you'll see why we, as Oldsmobile dealers, have a real problem on our hands. We value the good will of all our customers. We would like to provide

all our customers with new Oldsmobile cars. But unfortunately, this can't be done overnight. That is why we are taking this opportunity to reaffirm publicly our policies on new car deliveries, as listed in the box at right. We believe that under present circumstances these policies constitute a sound basis for "fair play" to everybody. And we hope that, on this basis, we may continue to serve you and merit your patronage for Oldsmobile and for ourselves.

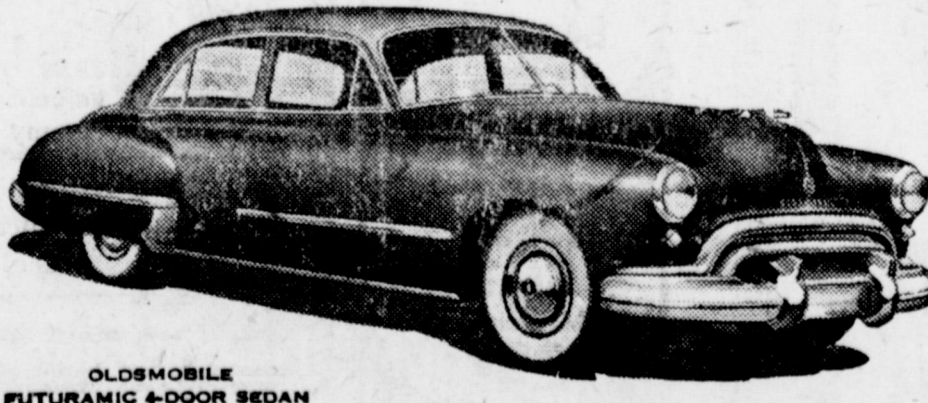

OLDSMOBILE FUTURAMIC 4-DOOR SEDAN

YOUR OLDSMOBILE DEALER

Place your order now. The sooner you place it, the sooner you will get delivery of your new Oldsmobile.

JOHNSON & NIX

PHONE 166

MULESHOE, TEXAS

Real Estate Bargains

(REALESTATE BARGAINS)
330 Acres good level land, shallow water, five rooms and bath. Frame stucco house good big sheds and out houses, R. E. A., on Pavement, \$100.00 per acre, will buy it.

160 Acres, two irrigation wells, four room tile house, come alfalfa. One mile from pavement. Dirt cheap, at \$100.00 an acre.

216 acres, dandy four room house and basement, 12x30 helper house side walks, sheds, good well and mill. Water piped in house, 1/2 mile from State hi-way. He's a hunner too, per acre.

160 acres all in cultivation, could be irrigated. New four room house and bath. Well and mill. On REA new land, \$100.00 an acre. 160 acres, no improvements. All in cultivation, some Senator grass, level, will irrigate. \$75.00 per acre.

80 acres, good new well and pump, all sown to alfalfa. On pavement, a peach, \$225.00 an acre.

40 Acres, good large home, electric irrigation well, all in Alfalfa, close to town, \$22,000.00. Improvements are worth half of this. Four rooms and bath, nicely located, \$4750.00. Four rooms and bath, like wise, \$5000.00.

New large four room house and bath. Pressure pump, garage, immediate possession \$6800.00. Block in west part, \$1800.00, has five 60 foot lots facing east, cheapest thing in town.

Two lots, 120x140 one block south of Hospital block. On pavement. \$800.00 lot, beat that.

These are just a few samples, if interested come in and let us tell you all about it.

BEAVERS HANOVER DAY REAR OF BANK

Culp Infant Girl Died Wednesday

Clara Ruth Culp, five months old daughter of Mr. and Mrs. J. E. Culp died at the local hospital Wednesday morning at 11:45 o'clock. The baby apparently had been in good health until she became ill Saturday.

She was born April 6, 1944. Besides the parents, she leaves her grandparents, Mr. and Mrs. G. H. Culp and Mr. and Mrs. W. H. Cunningham, of Littlefield.

The body was at Muleshoe Funeral Home and funeral arrangements had not been announced late yesterday.

Mr. Muleshoe -

The Muleshoe Yellow Jackets begin a new football season here tomorrow night under very favorable auspices. They will be playing in their vastly improved new stadium, after having received the best instruction that two competent coaches could give in a short period of time. But mainly they will be playing before an audience of intensely interested fans who are going to be behind their team this year as never before. The team is stronger in some departments than last season. An alert band and pep squad are organized to supply encouragement.

FOR BEAUTIFUL,

PERMANENT

PERMASTONE

ALL KINDS CONCRETE WORK

See

Matt Dudley

CUSTOM COMBINING

Average Cutting \$2.50 Per Acre
2 1/2 ft. Moline Machines

We have 3 trucks to haul if desired

ROBERT L. BURFORD

1 mi. north, and 1 1/2 mile east of LAZBUDDY, TEXAS

DON'T TAKE RISKS

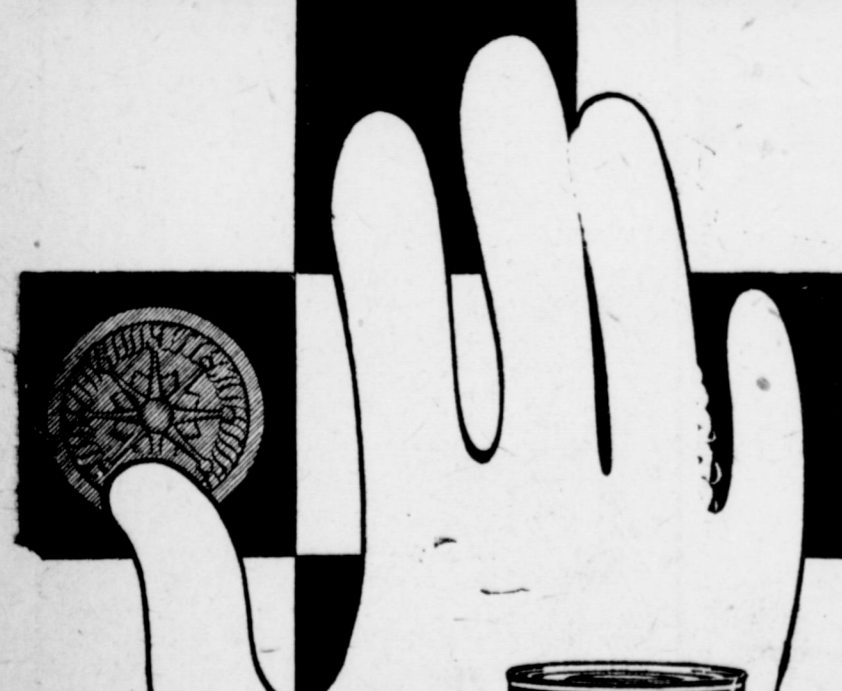

USE



CHAMPLIN REFINING CO. Enid, Oklahoma

Evans Oil Company

DISTRIBUTORS Muleshoe, Texas

It is too early to form any opinion as to the relative strength of the Yellow Jackets. It is enough for now that the whole community is getting behind their school and team in a most splendid way.

On their way to the teachers convention in Atlantic City, Supt. Cunningham and two other schoolmen from the hinterland strolled briefly down New York's Fifth Avenue.

The super in a spirit of bravado wagered his companions that one of the first three men he met on this world renowned thoroughfare, lined with a million or two persons, would know something about that peerless

little city, Muleshoe. The first individual they met was a big fellow of indecisive race, who looked slightly less formidable than the Battleship Missouri and Cunningham was about to pass him by. His companions however forced the interview. When the woods moved to Dunsinane it didn't cause nearly so much surprise

as when the big fellow vehemently told his questioners: "Listen, I have picked enough peas and beans about that town to keep the Muleshoe Canning Factory busy for years. Do I know Muleshoe? Don't make me laugh."

Cunningham rested on his oars. He never has tried the stunt again and is quite content to let well

enough alone.

Lots of people write the editor if they go on vacation. Our old friends Phil Harris and Alice Faye of radio fame sent us a card from Cannes, France where they were passing a few of these hot summer days. "Be back in the fall," their message read. They forgot to say, "Wish you were here."

WESTERN DRUG

"The Leading Drug Store in Muleshoe"

Walgreen Agency Drug Store

EVERY DAY SAVINGS AT YOUR WALGREEN STORE

SPECIALS FRIDAY & SATURDAY
Add 20% Federal Tax On Cosmetics
Rights Reserved To Limit Quantities

YOU'RE ALWAYS WELCOME AT OUR Walgreen Agency DRUG STORE

FREE! FOR YOUR CONVENIENCE Strong, Sturdy, Heavy Kraft Paper **SHOPPING BAG**

With each purchase at our Drug Department during this sale! While Our Quantity Lasts!

WE CARRY THE COMPLETE LINE OF WALGREEN PRODUCTS Drugs With a Reputation

Grand Opening Sale

- WOODBURY FACIAL SOAP, 4 bars 36c
- BALM BARR Hand Cream, 60c size 53c
- CHAMBERLAIN'S Hand Lotion, \$1 size ... 79c
- Fluffy, White Perfection **COLD CREAM** 3 1/2-oz. jar..... 45c
Delicately scented with rose.

Grand Opening Feature At OUR FOUNTAIN

- ★ Three Dips of Ice Cream
- ★ Banana Slices
- ★ Your Favorite Topping

All in One Giant **BANANA SPLIT 29c**

Formula 20 **CREAM SHAMPOO** 4-oz. jar..... 89c

60c **ALKA-SELTZER** 49c

Perfection **HAND CREAM** 3-oz. jar..... 42c

51 IRONIZED **YEAST TABLETS** 89c

10-oz. **JUSTRITE CLEANER** 29c

4-oz. BOTTLE **Glycerine & Rosewater** 29c

1-lb. **EPSOM SALT Medicinal** 23c

300 Sheet **KLEENEX** 21c

OXYDOL 28c
Large 38c size (limit 1)

IPANA 29c
Tooth Paste, large size (limit 1)

PHILLIPS 39c
Milk Magnesia, 50c size

TONI REFILL 79c
Home Permanent

SPECIAL VALUE! Hydrogen Peroxide
Full pint..... 29c

Walgreen **ASPIRIN TABLETS** Bottle of 100 43c

\$1 **JERGEN HAND LOTION** 79c

Pint **EXTRA HEAVY MINOYL MINERAL OIL** 59c

\$1.25 **CREO-MULSION** \$1.09

HILLROSE K-LOTION 4-oz. bottle 59c

Neff **CIGARETTE LIGHTER** Windproof 1 50

3-oz. Bottle **CASTORIA Children's LAXATIVE** 31c

Orlits **TOOTH PASTE** Cleans—Brightens 33c

SCHOOL SPECIAL
Sheaffer fineline Pencil with insicnia and printed "MULESHOE YELLOW JACKETS" A Western Drug Special 1.65

HOME NEEDS

- THERMO-JUG** Gallon 5.95 value \$3.49
- Quick Cleaning GLASS WAX** Long lasting, pint..... 39c Glass-tile-metal.
- No-Sag Frame ZIPPER BAG** \$2.29 value..... 1 89 Roomy 15-inch.
- Certified FEVER THERMOMETER** Oral or rectal..... 1 25
- Aluminum WHISTLING TEAKETTLE** Regularly 1 98 more!..... Whistles when water boils.
- COFFEE PERCOLATOR** 8-cup size..... 1 79 Triple coated enamel finish.

AIRMAID Nylon Hose - 12 Denier \$1.95 and \$2.50

AYTINAL (8-in-All) VITAMIN CAPSULES Bottle of 100..... 2 39 8 important vitamins.

OLAVITE Therapeutic Capsules—100's 8 98

BAYTOL CAPSULES Vitamin B Complex—100's 2 39

COD LIVER OIL Olafsen, plain or flavored, pt. 1 29

For Upset Stomach Take BISMADINE DIGESTIVE POWDER A large 4-oz. bottle..... 59c Alkaline antacid for prompt relief.

BABY NEEDS
BIOLAC MILK 24c
BABY SCALES \$6.95
FORMALAC MILK ... 21c
Mennen's Oil, 50c size 39c

- 60c **MURINE Eye Drops** 53c
- 100 **MILK OF MAGNESIA TABLETS** 39c
- 30c **OLIVE TABLETS** Dr. Edwards 17c (limit 2)
- 60c **VITALIS** 47c

Walgreen Agency Drug Store