

**ifton Finley
Come From Pacific**

In Clifton Finley of the Navy had home Saturday, December 28, received his honorable discharge at San Pedro, California. He entered the naval service in 1941, serving nearly four years, twenty months of which he spent overseas. He took in four invasions, including of Guam and the Philippines. He came home on the trans- USS Oconto. He entered the service, he employed at Muleshoe State and will resume his position

with the bank. He is the son of Mr. and Mrs. M. E. Finley of Muleshoe.

**Triplet Girls
Born To Windsores**

Triplet girls were born to Mr. and Mrs. Prentiss C. Windsor in Seton Hospital, Austin, Texas, on Sunday, December 23. Unfortunately, two of the little girls have died; Carol Jane, weighing 13 ounces, lived only 21 hours and Peggy June, 1 pound and 11 ounces, died Monday, December 31. Late advices to friends here say that Martha Jean, who weighed 2 pounds, 10 ounces at birth, was doing nicely. Mr. Windsor, until last spring,

was head of the English department. He is now attending the University of Texas graduate school, studying for his master's degree. The Windsores have another child, Barbara Anne, 18 months of age.

**Muleshoe Lions
Resume Meetings**

Muleshoe Lions roared again Tuesday of this week after skipping their luncheon last week because of the holidays. Quite a few members apparently were still imbued with the holiday spirit because attendance was not up to standard.

Visitors included Elvin Smith of Las Vegas, N. M., who formerly operated Western Drug here; N. H. Greer's heir apparent and Gil Woldard.

**Sausage Casserole
Makes Savory Meal**



There's nothing quite like a corn-sausage casserole as the main dish for a cold evening supper. Invites Marjorie Griffin, rural home editor of Capper's Farmer, nationally-circulated farm magazine.

Corn-Sausage Casserole.
 1/2 lb. sausage 1/2 tsp. pepper
 1/2 c. onion 2/3 c. whole kernel
 1/2 c. green pepper 1 c. corn
 1 tbsp. sugar 1/2 c. canned
 1 tsp. salt tomatoes
 1 c. rice cereal

Use link sausages or bulk sausage shaped into links; brown them in a heavy frying pan and drain well. Brown chopped onion and green pepper in meat drippings. Add four and seasonings and mix well. Add corn and tomatoes and simmer until juice has partially evaporated (about one-half hour). Pour into casserole, arrange sausages on top in wheel shape. Sprinkle cereal over top. Bake at 400° F. about 15 minutes. Serves 6.

New Dishwashers

Dishwashers for which so many farm homemakers have been waiting should appear early in 1946, declares the Rural Home editor of nationally circulated Capper's Farmer. There will be free standing portable models separate from the sink and others built into the sink. Some open from the top and others from the bottom.

APPETIZING

Plate Lunches

We Serve Lunches Until 10 p. m.
 Open 6 a. m. -- Close 12 midnight

BILL'S CAFE

Muleshoe, Texas

**GREEN
Hospital &
Clinic**

Muleshoe, Texas

**L. T. Green, Jr.
M. D.**

Mrs. Lulu Gorrell, R. N.

(Office at Hospital)

**Sue's Beauty
Shop**

SUE IS BACK TO SERVE THE PEOPLE OF MULESHOE AND IS LOCATED IN THE SAME PLACE SHE HAS BEEN FOR THE PAST SIX YEARS.

CALL FOR APPOINTMENT OR COME IN TO SEE US.

Sue Bradley
PHONE 146-W

Odin Baker will be in charge of the program at the luncheon next Tuesday.

**Pfc. Carie Owen
Has Discharge
From U. S. Army**

Pfc. Carie (Bud) Owen has received his honorable discharge from the Army after serving three and one-half years. He reached home in Muleshoe Friday.

Pfc. Owen was overseas two and one-half years in England. He married an English girl, and Mrs. Owen will come to the U. S. as soon as transportation is available. It is now believed she will be able to make the trip in February.

Pfc. Owen is a son of Mr. and Mrs. A. H. Owen of Muleshoe. A twin brother, Cpl. Arle Owen, is serving with the occupational troops in Germany.

basic training prior to coming overseas August 20, 1945. He has served with this unit since arriving overseas.

Pvt. Garth is a graduate of Muleshoe High School. He is also an active member of the Future Farmers of America farm organization of Bailey County.

Pvt. Garth is eligible to wear the Asiatic-Pacific theatre ribbon.

Mr. and Mrs. Russel G. Merrell are moving to their home near Post, Texas. They have been living in Muleshoe since July. A. J. Johnson of Priona has bought their farm northeast of Muleshoe.

Christmas in France

Word has been received by Mr. and Mrs. W. H. Awtery, Sr. that their son, W. H. Jr. would spend his Christmas vacation in Nice, France that he would attend a football game while there. Young Awtery is stationed in Germany in the occupational Army and has been one of General Eisenhower's honor guards. He sent Christmas greetings to all his friends in the U. S. A.

Mr. and Mrs. Loyd D. Curry of Hollis, Oklahoma visited Mrs. Curry's parents, Mr. and Mrs. George E. Taylor Sunday and through the holidays. Mr. Curry has recently been discharged from the army.

SCIENCE RADIO SHOP

Authorized **ZENITH** Dealer

Headquarters for Radio Batteries. First Class Service On Any Make Radios.

New Cars BUT Few Cars

IT WILL BE SOME TIME BEFORE PRODUCTION CAN EQUAL THE DEMAND FOR NEW CARS MEANWHILE CONTINUE TO CONSERVE YOUR OLD CAR BY DRIVING CAREFULLY AND BY PAYING REGULAR VISITS TO OUR SERVICE DEPARTMENT. OUR CONSERVATION PROGRAM IS YOUR SAFEGUARD FOR DEPENDABLE AND ECONOMICAL MOTORING.

- Skilled Mechanics
- Chevrolet-Engineered Parts
- The Finest Tools and Equipment

SEE US TODAY FOR PERSONALIZED SERVICE

C. & H. CHEVROLET CO.
Muleshoe, Texas

**January 31
THE LAST DAY
FOR MEN NOW IN THE ARMY TO
RETAIN THEIR PRESENT GRADES
BY REENLISTING . . .**

Men now in the Army who reenlist before February 1 will be reenlisted in their present grade. Men honorably discharged can reenlist within 20 days after discharge in the grade they held at the time of discharge, provided they reenlist before February 1, 1946.

There's a long list of attractive reenlistment privileges in the new Armed Forces Voluntary Recruitment Act of 1945. The ability to keep your present grade is only one of them, but this privilege expires on January 31.

There are plenty of other reasons why many thousands of men have enlisted, and more thousands are enlisting every day. You'll certainly want to know all of the opportunities open to you. If you'll read them carefully, you'll know why a job in the new peacetime Regular Army is being regarded today as "The Best Job in the World."

HIGHLIGHTS OF THE NEW ENLISTMENT PROGRAM

1. Enlistments for 1-, 2- or 3-year, (1-year enlistments permitted for men now in Army with 6-month service.)
2. Enlistment age from 17 to 34 years inclusive, except for men now in Army, who may reenlist at any age.
3. Men reenlisting retain present grades, if they reenlist within 20 days after discharge and before February 1, 1946.
4. The best pay scale, medical care, food, quarters and clothing in Army history.
5. An increase in the reenlistment bonus to \$50 for each year of active service since such bonus was last paid, or since last entry into service.
6. Up to 90 days' paid furlough, depending on length of service, with furlough travel paid to home and return, for men now in Army who enlist.
7. A 30-day furlough every year at full pay.
8. Mustering-out pay (based upon length of service) to all men who are discharged to reenlist.
9. Option to retire at half pay for life after 20 years' service—increasing to three-quarters pay after 30 years' service. All previous active federal military service counts toward retirement.
10. Benefits under the GI Bill of Rights.
11. Family allowances for the term of enlistment for dependents of men who enlist before July 1, 1946.
12. Opportunity to learn one or more of 200 skills and trades.
13. Choice of branch of service and overseas theater in the Air, Ground or Service Forces on 3-year enlistments.

PAY PER MONTH—ENLISTED MEN

In Addition to Food, Lodging, Clothes and Medical Care

Rank	MONTHLY RETIREMENT INCOME AFTER 20 YEARS' SERVICE	
	Starting Base Pay	20 Years' Service
Master Sergeant or First Sergeant	\$118.00	\$89.70
Technical Sergeant	114.00	74.10
Staff Sergeant	96.00	62.40
Sergeant	78.00	50.70
Corporal	66.00	42.90
Private First Class	54.00	35.10
Private	50.00	32.50

(a)—Plus 20% Increase for Service Overseas. (b)—Plus 50% if Member of Flying Cross, Parachutist, etc. (c)—Plus 5% Increase in Pay for Each 3 Years of Service.

SEE THE JOB THROUGH **U. S. ARMY** BE A "GUARDIAN OF VICTORY" AIR, GROUND, SERVICE FORCES

REENLIST NOW AT YOUR NEAREST U. S. ARMY RECRUITING STATION 307 FEDERAL BLDG. LUBBOCK, TEXAS

JANUARY CLEARANCE

Real Savings in Ready-to-Wear Shop Early For Better Selections

One Group **LADIES' SUITS**
1/2 Price

One Group **LADIES' SUITS**
1/3 off



One Group **Ladies' COATS**
1/2 Price



One Group **LADIES' HATS**
\$1.00 Each
VALUES TO \$8.95

All Hats Greatly Reduced
CHILDREN'S COATS ONE-THIRD OFF

All Dresses Rednced

Little Fashion Show
Muleshoe, Texas Formerly Mae Bak

Letters From Service Men

Mrs. Grace Lee Peace of Muleshoe has received a letter from her son, James Peace, WT 3-c, serving on the U. S. Portland:

U. S. S. Portland, Dec. 24 Hello To All: Here it is another Christmas, noping it finds all of you well and in the best of health. As for myself I am well and doing fine. It looks like this is the last Christmas for me while in the Navy, and I am glad, too. It also finds me at sea bound for the states, maybe my last cruise of sea duty. I hope so. This last one almost cost me my life and several hundred others, which I'll tell you in a few minutes. I have been pretty busy in the last few days. I wrote Betty a letter

The Beauty Box WELCOMES YOU

PERMANENTS—HAIRDRESSING—MANICURES We carry a full line of Norman cosmetics, and will give free demonstrations every Tuesday.

OPERATORS MRS. Bernice Amerson Mrs. Ed Myers 2 blocks south of locker plant.

WHY BE FAT?

Eat plenty yet lose weight with delicious candy reducing plan. Have a more slender, graceful figure. No excruciating fat treatments. No drastic diets. No drugs. With the simple AVIDS Vitamin Candy Reducing Plan you don't cut out any meals, starches, potatoes, macaroni, butter, you simply cut them down. If tender, here you get delicious vitamin fortified AVIDS candy reduce medicine. Absolutely harmless.

Speer Drug

Muleshoe Beauty Shop

We Specialize In All Types Of PERMANENT WAVES FACIALS MANICURES SCALP TREATMENTS We Take Late Appointments OPERATORS Lucille Cherry and Lorraine Daugherty PHONE 114-W

W. D. Wanzor, Auctioneer

SELL YOUR SALE FARM SALES A SPECIALTY

WORK WITH YOU FROM THE TIME SALE IS BOOKED UNTIL IT IS SOLD

For Sale Date Call 143 Muleshoe, Texas

DR. JIM H. CASS

Veterinarian

Office 2 Blocks East of Main on Sudan Highway

Phone 134-W

P. O. Box 156

Muleshoe — Texas

MEAN AND CAKE

MAYFIELD'S BABY CALF FEED

Gilbreath Feed and Seed Co.

MULESHOE, TEXAS

Likens Dimes Drive to War on Axis



Chief of Staff Dwight D. Eisenhower endorses the March of Dimes conducted January 14-31 by the National Foundation for infantile Paralysis as a "fighting tribute" to the memory of Franklin D. Roosevelt. Said General of the Army Eisenhower: "There will be no question of the response from every American who understands the urgency of the appeal. In our country infantile paralysis remains as one of the scourges that we must strive to eliminate, and I am certain that the fighting services and all veterans and civilians will unite in helping to defeat this enemy just as they did in gaining the victory over the Axis in the field."

Hospital News

Medical patients this week were: Mrs. E. R. Wright and Mrs. E. R. Hart.

BIRTHS

Mr. and Mrs. Earl Willard, a son, Mr. and Mrs. L. D. Shaw of Hereford, a daughter.

J. D. Adrian who has been a medical patient has been dismissed.

Mrs. B. F. Parsons is a medical patient.

Mrs. C. C. Carpenter is a medical patient at the hospital this week. Mrs. Ralph Black has been a patient and is much improved. Billy Ray Jones is a medical patient.

News Briefs

Mr. and Mrs. E. T. Ward, Mrs. Eula Bryant of Portales, New Mex. were guests in the W. H. Awtery home for Christmas dinner. The Awterys also had as guests Mr. and Mrs. W. G. Bryant and family and Clovis and Mr. and Mrs. Dean Awtery of Muleshoe. Mrs. Ward is a sister of Mrs. Awtery. Mrs. Bryant is her mother and W. G. Bryant is her brother.

Robert Harrison, F. C. United States Coast Guard, is back at home in Muleshoe after having been honorably discharged at Norfolk, Virginia.

Harrison has resumed his position as lineaman with the Bailey County Electric Cooperative.

He served 3 years and 3 months part of the time on sea duty.

Mr. and Mrs. Frank McKinny were here Monday visiting with Mr. and Mrs. Alton Cherry. Mr. McKinny is a brother of Mrs. Cherry.

Word has been received by Mr. and Mrs. W. H. Awtery, Sr. that their son, W. H. Jr. would spend his Christmas vacation in Nice, France that he would attend a football game while there. Young Awtery is stationed in Germany in the occupational Army and has been one of General Eisenhower's honor guards. He sent Christmas greetings to all his friends in the U. S. A.

Mr. and Mrs. Loyd D. Curry of Hollis, Oklahoma visited Mrs. Curry's parents, Mr. and Mrs. George E.

Taylor Sunday and through the holidays. Mr. Curry has recently been discharged from the army.

Mr. and Mrs. Russell G. Merrell are moving to their home near Post, Texas. They have been living in Muleshoe since July. J. J. Johnson of Friona has bought their farm northeast of Muleshoe.

Fruit Coffee Cake Liven Party Table



Fruit coffee cake waves a magic wand over the party table when friends drop in of an afternoon, writes the Country Cooking Editor of Capper's Farmer.

"Made of ordinary quick-bread dough, it's glamorized with raisins, nuts and spices," she writes. "Serve it at any meal for the family's delight. A thin icing puts it in the dessert class at lunch or dinner."

Fruit Coffee Cake. 1/2 c. water 1 tsp. flour 1/2 c. raisins 1 egg 1 tsp. lemon juice 1/2 c. milk 1/2 c. oil 1/2 c. sugar 1/2 c. brown sugar 1/2 c. baking powder 1/2 c. shortening. Combine seedless raisins and water. Bring to a boil and cook for two minutes. Gradually add 1 tsp. flour to mixture, stirring constantly, until thickened. Add lemon juice and a dash of cloves and cinnamon. Cool. Combine raisin mixture, lightly beaten egg and milk. Sift all-purpose flour, baking powder and sugar together. Work in shortening so particles are approximately the size of a small pea. Pour liquid mixture into middle of dry ingredients; stir two together just enough to mix well. Spoon into greased tube pan. Bake in a moderate oven (375° F.) for 25 minutes.

Smart Girl Sews For More Bonds



Smart, thrifty girls, anxious to be well dressed, make tailored dresses like this and save dollars for Victory Bonds. This has gray spun rayon with deep set sleeves of royal blue. Patterns at local stores. U. S. Treasury Department

MAYBE You Can Make Money Without ADVERTISING!

Rich Traditions OF THE OLD SOUTH



Reflecting the rare beauty and gracious living of the Old South—Virginia Red Tint, containing three Great Cruets of Cologne—each a different fragrance 1.00. Large Luxury Decanter of Bathing Bath Crystal 1.50.

Speer Drug

Muleshoe, Texas

ATTENTION FARMERS

LISTEN TO THE KICA FARM PROGRAM Each Morning 7:00 Until 8:00 and 12:45 Until 1:00

DAILY MARKET AND WEATHER REPORTS AND FARM NEWS BY

C. J. TODD Radio Farm Editor

KICA CLOVIS

STARS IN SERVICE



BILL PASCHAL AS A N.Y. GIANT BACK, LED THE GROUND GAINING NATIONAL PRO LEAGUE IN TWO YEARS IN A ROW

BUY VICTORY BONDS

BILL, WHO'S IN THE ARMY AIR FORCES, WAS A BIG HELP TO HIS EX-TEAMMATES WHEN HE GOT A FEW DAYS OFF AND PLAYED FOR THE GIANTS. YEAR-YOU CAN BE A BIG HELP TO ALL THE BOYS STILL IN SERVICE—BUY VICTORY BONDS AND HELP BRING 'EM ALL HOME!

RIBBLE'S RIPPLES

By S. A. Ribble
Gluttony is excess eating beyond our needs.

Drunkenness comes of drinking what we should not, and more than what we should not, and more than is needed of allowable beverages.

Gluttony and drunkenness are both sins against our bodies and their Maker, the God of Heaven. Gluttony as completely poisons the body with food poisons as liquor does on alcoholic poison.

Our Savior said: "Take heed to yourselves, lest haply your hearts be overcharged with surfeiting (gluttony) and drunkenness." Luke 21:34 R. V.

Skip a meal now and then for health's sake. Eat less and live longer and better. "A cheerful heart is a good medicine; but a broken spirit drieth up the bones." Proverbs 17:22. R. V.

Do you remember that "Wine is a mocker, and strong drink is raging; and whosoever is deceived thereby is not wise?" Proverbs 20:1. It is still true.

"Be not among winebibbers; among riotous eaters of flesh for the drunkard and the glutton shall come to poverty." Proverbs 23:20-21 R. V. Physical, financial, and spiritual bankruptcy often follows.

Preachers and their brethren, are often afflicted with "too much piety" rather than "too much piety." Fasting is good for religion as well for health.

To avoid the poisoned condition toxic state be moderate and temperate in eating good food, and drinking good beverages, and abstemious in regard to what may poison and intoxicate. This will bless us physically and spiritually.

Learn to retain, or regain and maintain good health, by using good food combinations and balanced meals.

ACROSS THE STREET NORTH OF COURT HOUSE.

ALL KINDS OF PLUMBING SUPPLIES.

Lambert Plumbing Shop
PHONE 34
Muleshoe, Texas

Plan a Bathroom to Please Entire Family

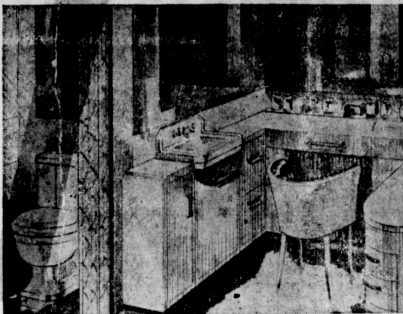

CALL a family consultation when you're planning that new bathroom is the advice given farm folks in an article in nationally circulated Capper's Farmer. Then you'll not be forever after wishing the fixtures had been installed some other way. Juggle space and fixtures on paper, then when the final decision is reached, the work of installing the bathroom may go ahead without confusion.

If the family is large, you'll need more than one bathroom. Or if there can be only one, it should be planned to accommodate almost any shade your artistic heart desires. You'll also have a wide variety of wall finishes to choose from—plastic-finished wall-board, wallpaper, tile, tile board, paint, wall linoleum, structural glass. Linoleum and tile are the most popular floor coverings. All these are available in many colors and designs.

Between adjoining bathrooms a partition bath may have a stool and

lavatory available to each room and a tub compartment connection with both. If there are several children to get ready for school at once, have two lavatories in the bathroom. Better still, put one of the lavatories with a stool downstairs. Make a complete second bathroom by adding a prefabricated shower cabinet. A bathroom ought to be as pretty as well as utilitarian, the Capper's Farmer article points out. That will be easy enough with the good-looking fixtures now being manufactured. Porcelain enamel will be made in almost any shade your artistic heart desires. You'll also have a wide variety of wall finishes to choose from—plastic-finished wall-board, wallpaper, tile, tile board, paint, wall linoleum, structural glass. Linoleum and tile are the most popular floor coverings. All these are available in many colors and designs.

God did not intend our stomach to be a catch-all for every sort of poison and concoction of man made to sell, whether or not they feed, or poison us.

"Be not righteous overmuch; neither make yourself overwise: why shouldst thou destroy thyself?" Be not overmuch wicked, neither be thou foolish; why shouldst thou die before thy time?" Proverbs 17:17. R. V.

Another home-spun one might be added: "Be not overmuch talkative, for noisy mouths often mean empty minds. A few pebbles rattle mightily in an empty can if you shake it a bit." Let your moderation be known to all men. The Lord sees and knows all.

Rufus E. Ford Serving Aboard The Petrof Bay

ON USS PETROF BAY—Rufus Eugene Ford, seaman, second class, Star Route 2, Muleshoe, served on this valiant support carrier whose planes ripped Jap opposition in battles ranging from the Palau Islands operation through the bloody conquest of Okinawa.

Commissioned at Astoria, Ore., February 18, 1944, she spent the spring and summer on training and operational cruises, receiving her first taste of battle when her planes covered Marine landings on Peleliu in September, 1944.

The next month, the PETROF

BAY's planes supported operations at Leyte, following up with air cover missions in other Philippines actions in Lingayen Gulf and Luzon. During that time, numerous suicide planes tried to knock her out.

Clarence Jones Given Discharge From The Navy

SOM 2c Clarence Jones returned home Thursday, December 27, after having received his honorable discharge from the Navy at Schemaker, California.

He entered the service December 7, 1943, and served overseas about 2 years. Jones served aboard the destroyer escort USS Jaccard, assigned to the 7th Fleet Service Fleet Convoy.

He was 19 days crossing the Pacific from Manila to San Francisco aboard the APA 149 transport, landing December 20. Mrs. Jones

has been employed at the Muleshoe State Bank.

POLL TAX NOTICE

Bailey county citizens are reminded that they must secure poll taxes or exemptions certificates by January 31, 1946, to be qualified to vote in this year's election.

Your early attention to this matter will help avoid congestion at the office during the last few days.

J. C. BUCHANAN
Tax Assessor and Collector
Bailey County

MULESHOE INSURANCE AGENCY

Office in Court House
Pat R. Bobo, Owner
Phone 97 Muleshoe

Make a Jersey Save for Bond



Lime wool Jersey afternoon dress made at home with a pattern from a local store, saves the sewer dollars for Victory Bonds. Note deep armholes, and five small pleats in draped skirt. U. S. Treasury Department

New and Used Kerosene Heaters

Studio Couches
Platform Rockers

Nice Dining Room Suite

COME IN AND SEE US ABOUT
EARLY DELIVERIES ON
Premier Vacuum Cleaners

New FURNITURE Used

McCormick's

Phone 170 Muleshoe, Texas

N. B. These RIPPLES were intended for the Christmas consumption, but were unavoidably delayed. They are still good for what is wrong with us. Ribble

Miss Hopper and C. W. Freeman Wed

Miss Vena Mae Hopper and Clarence W. "Pete" Freeman were united in marriage in a ceremony read by Rev. W. B. Vaughn, Methodist pastor here, in his home last Wednesday, December 26.

Mrs. Freeman's family live in Petersburg. Mr. Freeman is a son of Mr. and Mrs. H. K. Freeman of Muleshoe. The couple was attended by Mrs. Johnnie Noel.

Mr. and Mrs. Freeman and Mr. and Mrs. Noel made a week end trip to Catalina, where they went through the caverns.

LANE'S BARBER SHOP YOUR PATRONAGE APPRECIATED

Muleshoe, TEXAS

Muleshoe Lodge
No. 1237 A.F. & A.M.
Regular Meeting Second Tuesday Night of Each Month
Vance Waggon, W. M. - R. J. Klump, Secretary
—Visitors Welcome—

Guaranty Abstract Company

FAT R. BOBO, Owner
— Office in Court House —
Phone 97 — Muleshoe

Covered Buttons And Buckles

Custom Made Belts — Machine Buttons
GOLD AND SILVER SPOT TRIM

Mrs. M. G. Bass
3rd House North of Hospital

Steed Funeral Home

Arrangements Carefully Handled
Ambulance Service Anywhere
Very Reasonable
PHONE 97
Muleshoe, Texas

MR. FARMER! Are You Interested in a SAFER---BETTER More EFFICIENT, More ECONOMICAL and TROUBLE-FREE BROODER?

and do you want to raise not only MORE and HEALTHIER chicks and Turkeys? If so, you owe it to yourself to carefully INVESTIGATE the—

A. R. Wood Radiant Heat Gas Brooder

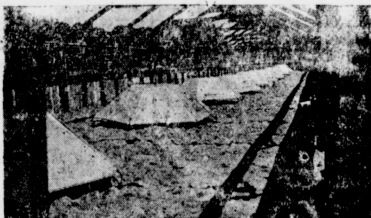

A Few of the Thousands of Radiant Heat Gas Brooders in Use Today

Hundreds of other make's of brooders have been discarded and replaced with A. R. Wood Radiant Heat Brooders.

A grower in Arkansas is operating forty 500-chick size A. R. Wood Brooders — 20,000 chicks at a time. SAFER... CHEAPER... BETTER.

THE A. R. WOOD RADIANT HEAT BROODER IS PATENTED... NO OTHER BROODER LIKE IT... NO OTHER BROODER IN ITS CLASS!

The 500-chick brooder average fuel consumption is 24 gallons for 56 days and nights of brooding—less than 1/2 gallon of Butane for 24 hours of trouble-free operation.

BETTER THAT YOU INVESTIGATE NOW THAN LATER TO WISH YOU HAD... INVESTIGATION COSTS NOTHING AND WORTH SO MUCH...

E. R. HART CO.

Muleshoe — Texas

We Have Moved Taylor Produce and Hatchery

IS NOW READY FOR BUSINESS IN ITS NEW HOME, A MODERN BRICK AND TILE STRUCTURE BUILT FOR US AND LOCATED ON MORTON HIGHWAY, ONE BLOCK NORTH OF THE COURT HOUSE

THANKS

To our friends and customers of Muleshoe territory we wish at this time to extend our heartiest thanks for their patronage and cooperation in past years which has enabled us to develop this business to its present status. We feel that in this new home, designed for our type of business, we will be able to offer an even better service to the people of the territory.

WE INVITE YOU TO VISIT OUR NEW HOME

BABY CHICKS

Our hatchery is now in operation and we are taking orders for Baby Chicks. All chicks are from blood-tested flocks—sired by U. S. approved, U. S. Certified or U. S. R. O. P. cockerels. We hatch English White Leghorns, White Rocks, White Wyandottes, Black Minorcas, R. I. Reds and Austria Whites.

PRODUCE

We are in the market for your Cream, Eggs, Poultry and all Produce, paying highest market prices at all times.

FEEDS

We handle Purina Feeds and Sanitation Products.

Taylor Produce AND HATCHERY

Phone 22 J. Clyde Taylor, Owner Muleshoe

'Office Pal' Is Aid to Savings



Made in warm winter colors or black, this design is smart in wool flannel or jersey. It makes dressing for business a pleasure, and saves dollars for an extra Victory Bond. Patterns at local stores. U. S. Treasury Department

H. H. Carlyle and family left Friday for their home in San Angelo after spending the holidays in the home of Mr. and Mrs. R. J. Klump and visiting with old friends.

DR. A. E. LEWIS
DENTIST

Office at rear of Western Drug

WATER WELL DRILLING

NEW ROTARY RIG
PROMPT SERVICE
GUARANTEED JOB

See
Willis & Owens
at R. L. Brown's office in Muleshoe

Dr. G. A. PITTMAN

Chiropractor

Office Located First Door North of New Theatre

Chiropractor Adjusting
Colon Therapy — Phytio-
Therapy — Hungarian Bath
Mrs. Pittman — Technician

Information For The Veteran

Q. What constitutes new and material evidence necessary to reopen a claim that has been denied?

A. To be evidence it must relate to a new fact respecting the point at issue. To constitute material evidence the facts offered must relate to and have effective influence or bearing on the decision in question. Evidence which is cumulative or merely repeats what has been submitted before will not serve as a basis for reconsideration of a claim that has been denied.

Q. Does a National Service Life Insurance Policy have a loan value?

A. The five year level premium term policy initially issued does not have a loan value. A loan on any converter policy may be obtained after the first policy year. The loan may not exceed 94 percent per annum.

Q. If a veteran has several teeth extracted during service, may dentures be furnished by the Veterans Administration?

A. Not as a rule. It is held that the removal of defective teeth is a benefit rather than a detriment. If, however, dental work is necessary as an adjunct to treatment for a service connected disability, or as auxiliary to hospital treatment, dentures may be authorized.

Q. Is a veteran's child adopted by another person eligible for benefits provided for children of veterans?

A. A child of a veteran adopted out of the family of the veteran is nevertheless a child within the meaning of that term as defined in veterans regulations.

Q. Are the proceeds of a National Service Life Insurance policy subject to claims of creditors?

A. No, payments to the beneficiary of such policy are exempt from taxation and from claims of creditors either of the insured or of the beneficiary except as to claims by the U. S. Government arising under any of the laws relating to veterans.

Q. Is a medical examination necessary before a claim can be rated in the case of World War II veteran who files a claim at the time of his discharge from service?

A. A medical examination is unnecessary in the initial adjudication of the claim unless a considerable time has elapsed since the veteran's discharge or the records furnished present a problem that makes an accurate rating decision difficult or impossible.

Col Dick Doshier

AUCTIONEER

Farwell — Texas

Now booking sales at 5 per cent commission. I pay all advertising and clerk expenses.

PHONE ME AT
Lariat Elevator

Byron Jackson Pumps

CASING and ENGINES

ROTARY DRILLING

Now available for this territory

from Lubbock

FOR EARLY DELIVERIES AND SERVICE, WRITE OR PHONE

WATER DEVELOPMENT CO.

2806 AVENUE H LUBBOCK, TEXAS PHONE 4289

We're Still Buying HOGS

At Muleshoe -

—We are in the market for your hogs at all times and we are paying —

TOP MARKET PRICES

Just bring them to the old location.

We are also supplying Muleshoe merchants with meat and are thus keeping in touch with our old friends here.

Starkey Packing Company

Muleshoe — Texas

HIGH SCHOOL

—OR ANY YOUNG MEN SEEKING HIGH

3

YEARS' ENL
IN THE U. S.

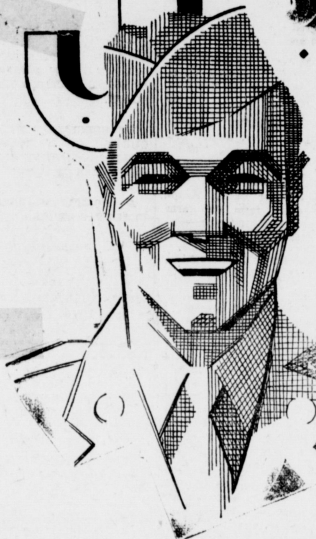

... WITH ITS MANY
EDUCATIONAL
OPPORTUNITIES

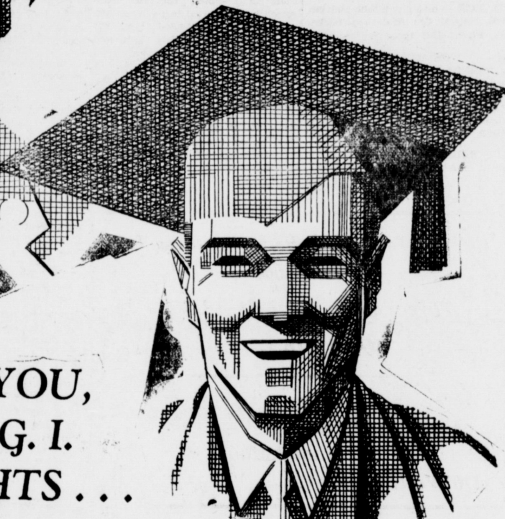

—WILL EARN YOU,
UNDER THE G. I.
BILL OF RIGHTS ...

4 YEARS OF THE COLLEGE
YOU CHOOSE
... TUITION PAID BY
UNCLE SAM

VISIT YOUR RECRUITING STATION
307 Federal Building, Lubbock, Texas

THIS MESSAGE SPONSORED BY THE FOLLOWING FIRMS:

HIGGINBOTHAM-BARTLETT CO.

H. S. SANDERS LUMBER

WESTERN DRUG

ARNOLD MORRIS AUTO CO.

SPEER DRUG

MULESHOE ELEVATOR

DYER HDW. & FURNITURE

supported operations with up with air cover other Philippines, Yemen Gulf and Lush-time, numerous su- to knock her out.

Jones charge Navy

... Jones returned December 27, after his honorable dis- Navy at Shcema-

... service December ved overseas about served abroad the USS Jaccard, as- 7th Fleet Service

... crossing the Pac- to San Francisco 149 transport, 20, Mrs. Jones

has been employed at the Muleshoe State Bank.

POLL TAX NOTICE

Bailey county citizens are remind- ed that they must secure poll taxes or exemptions certificates by Jan- uary 31, 1946, to be qualified to vote in this year's election.

Your early attention to this mat- ter will help avoid congestion at the office during the last few days.

J. C. BUCHANAN
Tax Assessor and Collector
Bailey County

MULESHOE INSURANCE AGENCY

Office in Court House
Pat R. Bobb, Owner
Phone 27 Muleshoe

Used Kerosene Heat
Studio Co.

RIBBLE'S RIPPLES

By S. A. Ribble
 Gluttony is excess eating beyond our needs.
 Drunkenness comes of drinking what we should not, and more that we should not, and more than is needed of allowable beverages.
 Gluttony and drunkenness are both sins against our bodies and their Maker, the God of Heaven.
 Gluttony as completely poisons the body with food poisons as liquor does on alcoholic poison.
 Our Savior said: "Take heed to yourselves, lest haply your hearts be overcharged with surfeiting (gluttony) and drunkenness." Luke 21:34 R. V.
 Skip a meal now and then for health's sake. Eat less and live longer and better. "A cheerful heart is a good medicine; but a broken spirit drieth up the bones." Proverbs 17:22 R. V.
 Do you remember that "Wine is a mocker, and strong drink is raging, and whosoever is deceived thereby is not wise?" Proverbs 20:1. It is true.
 Do not among winebibbers; a lara, riotousness frfers of flesh for irrigation will, 2e glutton shall Pried to soil. Doc Withner 26-91
EXPERIENCED farmer wants farm to work on, shares, or part salary; 4 children. W. B. Milson, Star Route, Olton, Texas. 52-31p
FOR SALE—'39 model Chevrolet Sedan in good condition. See Lynn Smith, Muleshoe. 1-21p

WANTED
 Your dead hogs, cattle, horses, calves and sheep (with hides on). We remove them **FREE OF CHARGE**—and pay phone charges. Call collect, the Muleshoe Locker Co., Phone 133, agent for
THE MULESHOE DEAD ANIMAL SERVICE
 Branch of the Clovis Rendering Co.
FOR SALE—Used 1937 Chevrolet truck with 1941 motor in good condition. C. & H. Chevrolet. 51-21c
FOR SALE—1, 2 or 3 business lots south of AAA office. S. E. Goucher. 52-11c

FOR SALE—Two choice Business lots \$1,500.00
 Three lots in the Tate Addition
 Notary In Office
R. L. Brown
 The Land Man
 110 Wall Street — Muleshoe

In The Market For Your GRAINS and FIELD SEEDS
SUDAN - HEGARI - CANE - MILLET
H. D. KING GRAIN & SEED
 Phone 134 — Muleshoe

CONDENSED STATEMENT OF THE MULESHOE STATE BANK
 Muleshoe, Texas
 at the close of business, December 31st, 1945

ASSETS		LIABILITIES	
CASH AND DUE FROM BANKS	\$ 883,202.97	Capital Stock	\$25,000.00
U. S. GOVT. BONDS	1,230,176.87	Surplus (Earned)	50,000.00
CCC Wheat Notes	1,547.87	Reserve for Contingencies and Federal Tax	20,000.00
CCC Cotton Notes and Cert.	836,923.50	Undivided Profits	3,215.49
Loans and Discounts	168,354.18	Customer Bonds—Safekeeping	9,500.00
Bonds—Stocks Warrants	10,772.84	War Loan Deposit	291,482.79
Customer Bonds—Safekeeping	9,500.00	Furniture and Fixtures	2,749,904.31
Banking House	6,400.00	DEPOSITS	2,749,904.31
Furniture and Fixtures	2,300.00		
Overdrafts	24.36		
TOTAL ASSETS	\$3,149,102.59	TOTAL LIABILITIES	\$3,149,102.59

The Above Statement Is Correct—Ines P. Bobo, Cashier.
 MEMBER FEDERAL DEPOSIT INSURANCE CORPORATION

Plan

FOR SALE—Two 5-room houses built across street from Reasonable terms and payments. S. E. Goucher. 52-11c
FOR SALE—R. C. Case tractor, 2-er, also John Deere moly equip. J. M. Murrain, Northwest of Muleshoe. 52-41p
PAINTING AND PAINTING—J. E. Water, southwest court house. 46-11c
RENTS—Why buy from them if they are deceiving. Come and see in Clovis where you get what you are getting. MONTGOMERY Co., 209 W. 1st, Clovis, N. M.



FOR SALE—M. T. A. Moline Tractor, complete with four row equipment. \$1250. Frank R. Meier, 7 miles South and 1-2 west of Baileyboro. 1-21p
FOR SALE—AAA Pullets \$100 each. Also a Warm Morning heater. See Kent Melton at Muleshoe Motor Company. 1-11p
FOR SALE—about the best little ranch and irrigated farm in eastern New Mexico. 160 deeded land, 960 acres state lease. Highly improved 7 room stucco house, plenty of good out buildings and corrals. 22 volt electric system. Located 4 miles southwest of Lovington. Dial 3813, Box 212, Lovington, New Mex 11p
FOR SALE—120 HP Dodge irrigation motor. Practically new. Complete with cooling system. See J. C. Cummins. 5 miles west of Progress. 1-21p

THE MULESHOE JOURNAL

FOR SALE—Apartment gas range, 2 mattresses, studio couch, chest of drawers, steel bedstead and of springs and other miscellaneous items. See Mrs. J. E. Burton. 1-31p
FOR SALE—40 acres of land for rent with or without equipment. New 4-wheel trailer, 3160 lbs. of Second year Hybrid cotton seed, 125 White Leghorn hens, 6600 lbs. ground mixed corn, alfalfa, hegari bundles. 2 miles west on Clovis highway. First house across track. 1-31p
FOUND—7 girls pictures in folders. They were made at Myrtle's Studio in Clovis. Found at Barrie Smith's five miles northeast on Plainview highway. Owner please pay for the ad. 1-11p
FOR SALE—1 Jersey 4 years old and 1 Case Ford mill. See L. F. Fish at Layne's Blacksmith Shop. 1-11p
LOST—A brown goat skin bill fold Saturday night. Return to Pop's cafe after 3:00. Reward. Juanita Morrison.

FOR SALE—80 acres. The very best all in wheat. A large irrigation well. Good terms. Also 320 acres. Perfect well improved. Good terms. Some 160 and 40 acre tracts.
FOR SALE—Hegari bundles, \$15 per ton. Fair grain. 4 miles south 3-4 east of Baileyboro. H. E. Tiller. 1-21p
GAS WATER HEATERS, kerosene heating stoves. Berry Electric Co. 50-11c

FARM WANTED—On share basis or would consider buying equipment and renting farm. Can farm large acreage. A. E. Harrison, Texaco, N. M. Rt. 1. 60-31p
FOR SALE—Red boat, subject to register. C. E. Briscoe, 2 miles north. 11p
FOUND—Bunch of car keys on a chain. Finder may obtain same by paying for this ad. 11c
FOR SALE—One used Fairbanks turbine pump, 80 ft. wet, 9 inch column, 2 stage bowls. One model L case power electric unit 55 HP. Can be demonstrated. Being replaced with electric unit. Burnett-Hilliard Pump Co. Phone 56-R, Portales, New Mexico. 1-21p
WANT TO SELL 5-burner kerosene Perfection cook stove, Florence oil heater and McCormick-Deering crew preparator. Mrs. Vennie Purcell. 1-21p
WANT TO DO ironings, on second block school, in second house. Mrs. Vennie Purcell. 1-21p
FOR SALE—Allis-Chalmers tractor with new 4-row lister, planter and cultivator. Tractor has new rubber and in A-1 condition. See at Muleshoe Implement Co. 1-21p

FOR SALE
 One new 4-room stucco house. Close in. One 3-room house, lot 70x140. One 2-room house, 14x23, to be moved. One lot 80x140. Farm 200 acres, 2 1/2 miles north of Muleshoe. One Maytag washing machine with double tubs. Good condition. See Eddie Lane at Lane's Barber Shop.

—House Moving—
—Winch Work.
—Irrigation Well Work.
E. K. Angeley
 18 mi. east on Plainview Highway, and 3 miles north.

McGEE'S REAL ESTATE SPECIALS
 —640 acres, good house, outbuildings, all listed, possession. \$55.00 per acre, all smooth land. Will trade for land around near Lubbock.
 —160 acres, new modern house, good outbuildings, irrigation well, \$85.00 per acre, with possession.
 —80 acres, new pump, Number 14, with motor, one of the choicest, \$90.00 per acre, possession.
 —320 acres, choicest place in Bailey County, two sets improvements, under irrigation, butane at well and improvements.
 —160 acres, four miles of town, good house, all modern, red land, all will irrigate. \$80.00 per acre, with possession.
 —25 acres, improved, irrigation well, natural gas, electricity. One of the best buys in a small farm around town. \$4500. Possession.
 —80 acres, as good as in Bailey County, 22 feet to water. \$75.00 per acre. New land.
 —40 acres, improved, irrigation well, some alfalfa, all good land. \$4500.
 —256 acres, real improvements, red land, all deep soil level. \$75.00 per acre. New land.
 —Two 4-room houses. Two priced \$4500.
 —5-room modern house. \$4250.
 —3-room house, 3 lots. \$2250.
 We have several other houses. Nearly any kind of house you would desire.
General Line of Insurance.
J. A. McGEE
 Muleshoe, Texas.

FOR SALE

Good cotton farm of 180 acres; good improvements, \$40.00 per acre. Possession. Also small tracts. See
JACKSON
 Phone 40 Muleshoe

S. E. Goucher
Chiropractor
EQUIPMENT AND TRAINING FOR THE TREATMENT OF CHRONIC DISEASE
Hours 2 to 6 p. m.

Mildred's Beauty Shop
MILDRED INVITES ALL HER OLD AND NEW CUSTOMERS TO COME BACK TO SEE HER AGAIN.
WE SPECIALIZE IN HELEN CURTIS COLD WAVE AS WELL AS MACHINE AND MACHINELESS WAVES.

A COMPLETE LINE OF BEAUTY SERVICE.
Operators
MRS. JOE COX
and
MRS. MILDRED LAMBERT
 Shop Owner and Manager

JUST RECEIVED
 65 Complete Genuine New Copper FORD RADIATORS
Stoval-Booher Radiator Service
 Complete Service Department
 Plainview — Texas

IRRIGATED FARM FOR SALE
 3 1/2 miles north of Earth, Texas, on west side of road. One of the best hog farms in Lamb County. Priced for a short time at \$80 per acre. 1-16 of mineral rights reserved. Subject to change in price at any time. Pumping water now. W. A. Rundle owner. 1-41p

BEAUTIFULLY MARKED, BREED-TESTED BROOD TURKEYS, TOMS \$8; HENS, \$6. Julia M. Harre, Muleshoe, Texas. 1-41p
STRAYED—Black saddle horse weight 1000 pounds, 6 years old. Reward. Notify C. C. Curry, Route 1, Clovis, New Mexico. 1-41p
FOR SALE—Baby Crib and Mattress. Mrs. eLon Smith at Shady Rest. 1-21p

THURSDAY, JANUARY 5, 1946

News Briefs
 H. L. Ivy visited New Year's day with friends at Abilene.
 Mr. and Mrs. D. B. Ivy and children, Mrs. Henry Ivy and Mrs. B. H. Wagoner spent the holidays in Camden, Ark., with Mrs. Wagoner's twin sister, Mrs. G. A. Garrett, Mr. Garrett and their children. On the way home they visited relatives at McKinney, Texas.
 Miss Lometa Warner was ill of flu several days during the holidays.
 Mr. and Mrs. Bill Collins and children, who visited relatives at Concordia, California during the holidays had a pleasure of driving through Fresno's famed Christmas Tree Lane, a five mile residence street with beautiful homes and evergreens gorgeous with Christmas lighting and displays.
 Judge and Mrs. Cecil Tate and children visited during the holidays with his parents at Giddings, Texas, and with friends at Austin, Abilene and other points.

Watch Repairing
RENSE AND WATERPROOF WATCHES
DIAMOND RINGS
SILVER AND GOLD NOVELTY ITEMS
The Jeweler
 At Robinson's Shoe Shop

Here's How to Banish Washday Stoopng

IT IS the stooping, bending and toting that make washday tiring. Dorothy Holladay points out in nationally circulated Capper's Farmer.



Among many homemakers who have changed their washday habits to eliminate fatiguing motions, she cites Mrs. Carl Frey of Iroquois county, Ill., in the magazine read by

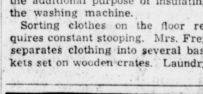

1,250,000 farm families. Mrs. Frey says that time and energy saving methods make washing easier, beside saving an hour each washday. Here are some of the tips she gives other housewives:
 The washing machine should be high enough for ease in working. Mrs. Frey has elevated hers by putting bricks under the legs. A wooden platform built to fit would serve the additional purpose of insulating the washing machine.
 Sorting clothes on the floor requires constant stooping. Mrs. Frey separates clothing into several baskets set on wooden crates. Laundry

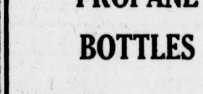

A clothespin apron and hanger. The hanger is along the clothesline as the contrivance ahead of

In Stock Now!
PROPANE BOTTLES
REGULAR 100 LB. I. C. C.
Baker Flash-O-Gas
 ACROSS STREET NORTH OF COURT HOUSE
Muleshoe, Texas