



THE MULESHOE JOURNAL

Dedicated to the Progress and Development of Bailey County and the South Plains of Texas



MULESHOE ELEVATION, 3,789 FEET, 6 INCHES

MULESHOE, County Seat of Bailey County, TEXAS

THURSDAY, FEBRUARY 21, 1946

TWENTY-FOURTH YEAR, NO. 8

FFA Banquet Is Set Friday Night

Annual Father and Son banquet of the Muleshoe chapter, Future Farmers of America, will be held

M. J. Gibson In Race For Prec. 4 Commissioner

M. J. Gibson, of Enochs, has authorized The Journal to announce his candidacy for the office of Commissioner, Precinct 4, Bailey County, subject to the Democratic July primary.

In making his announcement for the office Mr. Gibson said: "I moved to Bailey county in 1934 and have farmed in the Enochs community since that time. I own a half section of land.

"I have always kept my taxes paid, and have always tried to support those things that would be uplifting to the community. I have a wife and two children, a boy 13 and a girl 11.

"Since moving here I have worked for Precinct 4 two years, in 1939 and 1940.

I now offer my services to the people of Precinct 4 as their County Commissioner. I assure you that your vote and influence in my behalf will be deeply appreciated."

M. J. GIBSON.

Hospital News

Born to Mr. and Mrs. V. E. Maxwell, a son.

Mrs. R. B. Fudge, a medical patient, has been dismissed.

Mrs. E. J. Herrelko, who underwent minor surgery last week, has been dismissed.

Sherry Steinbock, daughter of Mr. and Mrs. A. F. Steinbock, underwent a tonsilectomy last Friday.

Elmer Prather has been a medical patient as the result of a back injury.

Richard Dennis, son of Mr. and Mrs. R. B. Dennis, who has been quite ill at the hospital, is improving.

Baby Dorman Taylor, son of Mr. and Mrs. C. L. Taylor of Goodland, has been dismissed from the hospital.

Robert Kimbrough, who underwent major surgery Monday, is improving.

Mrs. Vernon Vinson, of the Progress community, is a medical patient this week.

Lorraine Thomas, infant daughter of Mrs. Frank Thomas, is a medical patient.

Horace McAdams is a patient.

Betty Sonder, daughter of Mr. and Mrs. J. H. Sonder of Baileyboro, was a medical patient and has been dismissed.

Mrs. Cleo Johnson, who underwent minor surgery, has been dismissed.

Valley Theatre

Theatre opens 6:45, show begins at 7:00 p. m. Saturdays, open 6:15, show begins 6:30.

Thurs., Fri. Feb. 21, 22 Eddie Bracken, Veronica Lake "OUT OF THIS WORLD"

Saturday, February 23 "LAWLESS EMPIRE" With Bob Willis and His Texas Playboys

Sun., Mon., February 24, 25 Humphrey Bogart in "CONFLICT"

Tues., Wed., February 25, 27 Donald Barry in "THE CHICAGO KID"

National Champion

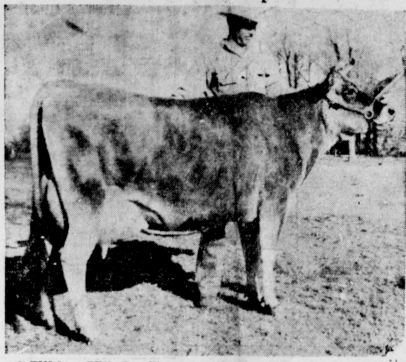

TULIA, TEXAS—Welcome Volunteer Tiff, the new National Three Year Old Jersey Champion for both milk and fat, made much of her record on wheat pasture in the plains country of the Texas panhandle. Her owner is former 4-H Club boy J. Chester Eiliff. Her recorded production made in the Register of Merit division of The American Jersey Cattle Club and supervised by Texas A and M College is 19,416 lbs. milk, testing 5.55% and 1,077 lbs. fat beginning test at 3 years 8 months of age. The former class leader reared by this great record is Dream Noble Blanche Liza, a registered Jersey owned by 4-H Club boy, P. E. Miller, Jr., Richfield, North Carolina. Her record was 19,129 lbs. milk, testing 5.53% and 1,059 lbs. fat.

Muleshoe Plant Is Constructing Insul Tile For Use In Building

Young Attended A & M Short Course

W. E. Young, superintendent of the Muleshoe water and sewer department, last week attended the short course held for Texas superintendents at Texas A & M College and returned with his B license. He is to continue his studies toward the State A license.

Mr. Young said about 350 superintendents from all parts of the state were in attendance. An expert from A & M will come here in April to conduct a two weeks course. Eligible to attend are Mr. Young and his son, Lowell, who has helped his father with the work here for some time.

Wilhites Building Homes For Veterans

H. L. "Doc" Wilhite and his brother, J. E. Wilhite, recently completed a new house in Muleshoe and now have four more about ready to start in their efforts toward providing housing for veterans.

J. E. Wilhite has recently received his discharge after serving 37 months in both war theatres with the Seabees. He has returned and rejoined his brother in the house building program.

Veterans get preference under the new housing program with which the Wilhites are complying. However, if a new house is built and no veteran buys it within thirty days any other person is then eligible to buy it.

The five homes are to be built in the Golf Course Addition. The Wilhite brothers expect to buy additional lots in Muleshoe for their new houses, they said.

Methodist Ladies At Training Day

Ten women from the Muleshoe Methodist church attended "District Officers' Training Day" for the W. S. C. S. at Littlefield, Feb. 19.

Miss Katherine Bieri of Philadelphia, who is field worker of Methodist women's division of Christian service, was instructor of the day. Miss Bieri has travelled extensively. She was a missionary in India for a few years. She also traveled in China and Japan, Korea, the Philippine Islands, and sections of North America.

Miss Bieri gave an overall picture of the work being done in the world today by the women of the missionary society.

Those attending from the W. S. C. S. were: Mesdames S. C. Beavers, W. B. Vaughn, Claude Farrell, Clyde Waggoner.

From the Wesleyan Service Guild were: Mesdames Buford Butts, Noel Woodley, Dulmer McCarty, Ray Edwards and David Anderson.

A fine new industry for this territory is the Muleshoe Tile Plant, now in operation at the old quarters of the Allen McReynolds Lumber Company, just north of the court house.

Proprietors are O. G. Bowen, M. P. Roberts and Melvin Lee, all Muleshoe men.

They bring volcanic pumice from near Albuquerque, New Mexico, for the principal element of their product, which comes in two classes.

A wall tile is made with dimensions of 5 by 8 by 12 inches, and a partition tile is 5 by 4 by 12 inches. The product is known as Insul Tile.

The plant owners have been awaiting results of tests for strength now being conducted by laboratory technicians at Texas Technological College before advertising their tile for sale.

The tile made here is similar to that being used by Mr. Malone in his creamery building northwest of the court house.

Seven men are now employed by the plant. The enterprise not only gives employment to local men but will serve to lessen the current building material shortage and stimulate the building program of this territory.

Voting Strength Of Bailey County Estimated At Nearly 2300 For 1946

Potential voting strength of Bailey County this year will be slightly higher than ever before, according to J. C. Buchanan, tax assessor and collector. Mr. Buchanan said it

R. B. McHorse Given Discharge

R. B. McHorse, recently discharged from the Army Air Forces after serving about 33 months, is back home in Muleshoe and is ready to resume his place in the Muleshoe postoffice, where he had served as a clerk before entering the service.

Mr. McHorse was in the Army's post-office department, and was stationed on Guam when the Japanese home islands.

He spent about a year in the Pacific theater.

Mrs. McHorse and their three children were with him until he was sent overseas where they stayed at Millspaugh, Texas.

Mr. McHorse's parents, Mr. and Mrs. W. M. McHorse, who formerly lived here now reside at Bangs, and a brother, Robert, is still in the AAF.

J. N. Seymour of Earh was visiting Minister S. A. Ribble last week. Mr. Seymour is an old acquaintance of R. G. Magnus who was showing him about Mr. Seymour has long been connected with the famous Tipton Home at Tipton, Okla.

Lt. Moeller Killed Over New Guinea

Clifton Finley Announces For Clerk's Office

Clifton Finley of Muleshoe authorizes the announcement of his candidacy for the office of County and District Clerk, subject to the action of the Democratic July Primary.

Mr. Finley recently received his honorable discharge from the Navy after serving three years and ten months in the Pacific first aboard the USS Alshain and then the LST 656. He participated in the invasion of Guam and in three landings in the Philippines.

He lived in Bailey County nineteen years, about twelve years of this time in the Fairview community. He is a graduate of the Sudan High School.

Since arriving home he has resumed his former position with the Muleshoe State Bank. Before entering the bank he was employed with the E. R. Hart Company in Muleshoe.

Mr. Finley feels he is qualified to render Bailey County efficient service from previous experience in office work.

"It is my desire, Mr. Finley said, "to see each and every voter personally, but if I should fail, your vote and influence will be greatly appreciated."

Sudan Is Given Football Stadium

Sudan was host to a large gathering Tuesday night to witness the formal presentation of a check for a football stadium for Sudan school district by F. O. Masten, well known citizen of the town.

Mayor R. L. Brown and Sam Fox attended the ceremonies to represent Muleshoe.

Nearly every town in the section was represented at the meeting.

HONORABLY DISCHARGED

James Edward Duncan, whose home is on route 1, Muleshoe, has received his honorable discharge from the United States Navy at Dallas. Duncan was a Machinist's Mate, second class.

Election Judges Named

At a recent meeting of the commissioners court voting boxes were designated and election judges and assistant's were named. There will be two less voting boxes this year for Watson, Enochs and Wilson have been combined to make the Three Way voting box, corresponding to the school consolidation effected last year.

Voting boxes and judges are: No. 1—Muleshoe: W. M. Witterding, J. L. Alsop, assistant.

No. 2—Progress: F. B. Stovall, judge; W. B. Harlan, assistant.

No. 3—West Camp: Melvin Snider, judge; Ross Goodwin, assistant.

No. 4—Fairview: N. C. Moore, judge; Cecil Davis, assistant.

No. 5—Circleback: Jess Richardson, judge; Clayton Wells, assistant.

No. 6—Longview: U. S. Coopen, judge; W. R. Young, assistant.

No. 7—Baileyboro: Lonnie Arnold, judge; Pat Burnett, assistant.

No. 8—Stagnall: J. G. Arm, judge; L. J. Sanders, assistant.

No. 9—Bula: Jim Claunch, judge; L. L. Walden, assistant.

No. 10—Mays: Bert Seals, judge; J. U. Dawson, assistant.

No. 11—Three Way: Baker Johnson, judge; M. B. Toombs, assistant.

First Lt. Walter A. W. Moeller, Army Air Forces, was killed over New Guinea on April 10, 1945, according to a telegram received here by his wife, Mrs. Beulah Moeller, Monday. Lt. Moeller had been listed as missing in action.

The telegram read: "The Secretary of War has asked me to express his deep regret that your husband, 1st Lt. Walter A. W. Moeller, was killed over New Guinea April 10, 1945. He was previously reported missing. I regret that unavoidable circumstances made necessary the unusual lapse of time in reporting your husband's death to you."

The telegram was signed by Edward F. Witsell, Adjutant General of the Army.

Lt. Moeller was the son of Mrs. Anna Moeller, of Muleshoe.

Tom L. Smith In Commissioner Race, Precinct 2

Tom L. Smith, resident of West Camp community, has authorized the announcement that he is a candidate for Bailey County Commissioner for Precinct 2, subject to the Democratic July Primary.

Mr. Smith has farmed in the community where he now resides since 1923. He has never before offered for public office.

His long residence in the county and his active participation in all movements of progress and development here have acquainted him with the county and precinct and their problems.

If he is elected, it is his intention to support all movements which will be for the best interests of the county and precinct and the people, he said.

He solicits the vote and support of all in the precinct in the coming election.

S. Sgt. Awtrey On Army Furlough

NICE, France, January 11 Staff Sergeant W. H. Awtrey, Jr., of Muleshoe with Company E 508th Parachute Infantry Regiment, 82nd Airborne Division returned to duty with the Army of Occupation after a ten day furlough in this internationally famed Mediterranean resort, now a vacation spot for American soldiers in Europe.

Guests of the Army, GI's live in fashionable hotels and receive the same careful, courteous attention formerly lavished upon the Riviera's pre-war clientele.

S-Sgt Awtrey has been in the Army 20 months, 11 1-2 of which he spent overseas. He served in England, France, and Germany, where he is now stationed at Frankfurt.

Prior to his induction he worked as an Experimental aircraft motor mechanic for Consolidated Aircraft Company, San Diego, California. He is the son of Mr. and Mrs. W. H. Awtrey, Sr., Route 1, Muleshoe. His wife, Mrs. Willie M. Awtrey resides at Dimmit, Texas.

LAYMEN'S DAY AT METHODIST CHURCH

Next Sunday will be Laymen's Day. The laymen will have charge of the service. The speaker for the morning hour will be Judge J. E. Siverson of Tulla, Texas.

Men of the church and community are invited.

A. C. Gaede is lay leader for the local church.

BUY SAVINGS BONDS

Local Markets

These prices subject to change without notice.

Cream	50c
Eggs	30c
Heavy Hens	25c
Light Hens	20c
Hogs	14.30
Wheat	3.00
Flour	3.00
Butter	3.00
Beans	1.00
Onions	0.80

Band Benefit Program February 28

RIBBLE'S RIPPLES

In the dim and dusty past ages the God of Heaven planted His ancient people in the long-promised land of Canaan. Wishing that those favored people have the most peaceful and fruitful lives possible. He gave as an injunction of Divine Law these words: "THOU SHALT NOT go up and down as a talebearer among thy people." Lev. 19:16.

The talebearer was a public enemy. The enemy of peace, and neighborliness. The enemy of good names, good reputations. A little matter of no importance was seized upon and carried about and repeated till it grew in size and evil intent until it became the club of murdering the good name and peace and quiet of families about the talebearer. Such actions promoted strife, and other such evils.

Neighborhood strife, community strife, and family strife advanced and grew like fire. "BEHOLD HOW MUCH WOOD IS KINDLED BY HOW SMALL A FIRE." The tongue of the slanderer and talebearer is such a fire. "The world of iniquity among our members is the tongue which defileth the whole body, and setteth on fire by hell." James 3:6. Talebearers, gossipers, busybodies, meddlers in other men's matters, constantly use the tongue as to fall under the awful condemnation on fire the wheel of nature and is set forth by the Divine Writer.

But note this language from the great Divine Proverb Writer: "where no wood is, there the fire goeth out; so where there are no talebearers, the STRIFE CEASETH." Prov. 26:20. But here is more: "A talebearer revealeth secrets; but he that is of a faithful spirit concealeth the matter." A friend, or one faithful

to his neighbor, will try to conceal the family skeleton rather than exhibit abroad. The peddling of unhappy, unfortunate truth, may work evil towards those who are innocent

of any intentional or intended wrong. Repeating a matter magnifies, and intensifies it, and makes it increase unbody and ungodly strife among brethren.

In the enumeration of the "six things the Lord hates, Solomon enumerates a false witness that speaketh lies, and HE THAT SCOVETH DISCORD AMONG BRETHREN." Proverbs 6:16-19. The folks of ancient times were about as we are of today. The Divine manna are of today. They had the same sort of social and spiritual needs they had are those we need today. The Divine means of keeping down evil conditions of strife and discord among brethren then, are effective today. "Things written afore time were written for our learning. Rom. 15:4. Each neighborhood, each church, each family stands in sore need of carefulness along such lines. I know we think first of the "Other fellow," but we need it too.

In the glorious days of the early church, the great apostle Peter said, "But let none of you suffer as a murderer, or as a thief, or as an evil doer, or as a busybody (meddler) in other men's matters." 1 Peter: 4:15. Paul the greatest of apostles

Heartfelt Note



Just to show her heart is in the right place, Madeline Lee, of Muleshoe, designs her own festive Valentine's Day attire—a red dotted Swiss apron appliqued with a candy heart "I love you" motif to show she means it.

LANE'S BARBER SHOP
YOUR PATRONAGE APPRECIATED
Muleshoe, Texas
BUY SAVINGS BONDS

Guaranty Abstract & Title Co.
MRS. J. D. THOMAS, MGR.
Now Assisted by Mrs. Walter A. Moeller, of Muleshoe
Phone 3581 — Farwell, Texas

H.D. King Grain & Seed
Buyers of Quality
GRAIN and SEED
SUDAN - HEGARI - CANE - MILLET

THANKS
Phone 134 — Muleshoe

Make Sure Your Tractor Is In Top Condition Before Spring Plowing Time

Our shop is fully equipped . . . even to rebuilding repair parts if necessary. We are here to help you . . . Our skilled mechanics will give your machine a complete checkup.

Schedule Your Work Now
Look ahead and play safe. Have your tractor in top condition when you need it.

ALLIS-CHALMERS
AUTHORIZED DEALER
MULESHOE IMPLEMENT & SUPPLY CO.
Phone 137 — Muleshoe

WOMEN! WHO SUFFER FROM PAINFUL PERIODS?
If the menstrual period is painful, you may be suffering from a condition known as dysmenorrhea. Pinkettes Compound is a safe, effective remedy for this condition. Also a great stomachic.

PLENTY OF CANNED 100% PURE PENNSYLVANIA AMALIE MOTOR OIL AND CHAMPLIN HI-VI MOTOR OIL
HOLT OIL CO.
PHONE 44-W MULESHOE TEXAS

Muleshoe Jewelry
At R. Henson's Shoe Shop
ELITE ITEMS
SILVER AND GOLD NOV.
DIAMOND RINGS
WATCHES
REPAIR AND WATERPROOF
Watch Repairing
COME IN AND TRY IT!
INCLUDING DESK AND STAND
\$12.50
OR SNUDDGE
WILL NOT LEAK SWEAT
SIX CARBONS
WITHOUT REFLIGHTING
OVERTHROWED TO WRITE
PEN REYNOLDS

Rexall February BIRTHDAY Sale!
Celebrating Rexall's 43rd Anniversary with Gifts of Savings for You
Now . . . in your Rexall Drug Store . . . you will find dramatic price reductions on hundreds of famous Rexall Products . . . toiletries for women . . . shaving needs for men . . . cough and cold remedies and other tested and approved health needs for all the family. You will discover an array of home needs, too, that are offered for the first time in years at such low prices. Hurry . . . best selection for early shoppers.
Prices listed in this ad, referring to size, represent the manufacturer's suggested full retail price.

TELEGRAM
DON'T MISS THIS MATERIAL! SEND FOR THE STORE TODAY! EVERYTHING YOU WANT! ALL TRAVELERS' ESSENTIALS!

NO CHARGE for handy Packet Pack
when you buy 49¢ Rexall Puritest **ASPIRIN Tablets-100's**
Quick acting! Disappears almost at once to start bringing relief for simple headaches, neuralgia, muscular aches and pains and other cold discomforts. **RADIO ADVERTISED Both for 49¢**

1.00 size Puritest VITAMIN ABDG CAPSULES
2 tiny capsules alone provide:
Vitamin A — in excess of the minimum daily adult needs.
Vitamin B — in quantities equal to the minimum daily adult needs.
Vitamin C — TWO TIMES the minimum daily adult needs.
Vitamin D — in quantities equal to the minimum daily adult needs.
Birthday Sale 69¢ SPECIAL

75¢ VALUE CARA NOME Combination Offer!
Reg. 25¢ Petite Cara NOME FACE POWDER and Reg. 50¢ Petite Cara NOME PERFUME.
Special 29¢ PLUS TAXES BOTH FOR
THESE ARE Rexall PRODUCTS

89¢ size Riker's American Petrofol Mineral Oil
• Full Quart
• U. S. P. Quality!
Birthday Sale Special 69¢
Rexall PRODUCT

1.00 Size Puritest	VITAMIN A, B, D, G CAPS.	69¢
Reg. \$1.00 Leather	KEY, LICENSE CASE	87¢
Elkay's Permedge	PEELER For potatoes . . . carrots . . . apples!	19¢
Reg. 25¢ Plastic	SOAP BOX	17¢
Reg. 50¢ Ment. White Pine and Tar Comp.	COUGH SYRUP COMPOUND	37¢
Reg. 19¢ Elkay's Soap	RAZOR BLADES	13¢
Reg. 25¢ Rexall GERRY BARK flavored	COUGH SYRUP COMPOUND	19¢
Reg. 25¢ Kleenex	TOOTH BRUSHES	23¢
Reg. 50¢ Puritest Isopropyl	ALCOHOL RUBBING COMP.	19¢
Reg. 50¢ Riker's	VIOLET CERATE SKIN CREAM	39¢*
Reg. 35¢ Martal's	HAIR OIL Adds new lustre to your hair	21¢*
Reg. 49¢ Burt's Cream	DEODORANT PADS	59¢*
38¢ Size Rexall	LIQUID DEODORANT	27¢*
1.00 Size Rexall	AGA-REX With Phenolphthalein or plain	79¢
Reg. 25¢ Rexall	LITTLE LIVER PILLS	19¢
Reg. 75¢	REX-RUB For muscular aches and pains	59¢
Reg. 25¢ Rexall	TOOTHACHE DROPS Effective — easy to use!	19¢
Reg. 25¢ Puritest	Tincture of Iodine Full U.S.P. quality and purity	19¢
Reg. 45¢ Puritest	CAMPHORATED OIL For sprains and bruises	33¢
65¢ Size Puritest	HALIBUT LIVER OIL Capsules	43¢
75¢ Size Puritest	YEAST & IRON Tablets Bottle of 100	49¢
Reg. 50¢ Rexall	Denture Adhesive Powder 2 oz.	39¢
25¢ Size Rexall	Milk of Mag. Tooth Paste 2 1/2 oz.	19¢
Reg. 25¢ Rexall	BABY COUGH SYRUP 3-oz. size	19¢
Reg. 25¢ Puritest Glycerin	SUPPOSITORIES For infants Box of 12	19¢
Reg. 35¢ Rexall	CHILDREN'S COUGH SYRUP	29¢
Reg. 25¢ Rexall	COLD SORE LOTION A soothing application	19¢
Reg. 25¢ Rexall	COLD TABLETS SPECIAL	17¢

Big Dances
With New Music Both Nights
STARTING FRIDAY NIGHT, FEB. 22
With a 5-piece Band
Lone Star Ramblers
Also New Music on
TUESDAY NIGHT, FEB. 26th
By
Bob Tucker and His "4 Aces"
From Lubbock, Texas
THIS IS THE MUSIC YOU HAVE BEEN ASKING FOR. IT'S GOT THE RHYTHM AND SWING
Pick Your Night and Hear This Music
WHERE EVERYBODY HAS A SWELL TIME
FROM 8:00 to 12:00
Priboth Roller Rink
3 1/2 miles northeast of town
Muleshoe, Texas

WE PAY HIGHEST CASH PRICES FOR YOUR CREAM, EGGS AND POULTRY
Ayers Feeds
IN PRINTED SACKS
WE PICK UP POULTRY AND DO CULLING
Muleshoe Ice & Produce
PHONE 50 — Muleshoe, Texas

SPEER DRUG
32c
IN DRUGS, IF IT'S Rexall IT'S RIGHT! EGGS

**Blues and Greens
Color Favorites
In Spring Fashions**

Colors this spring will be the source of many inspirations in creating your costumes, according to Mrs. Laurette Wilson county home demonstration agent.

Blues and greens lead the list as color favorites for spring. Coupled with orange tones, which are coming into the color spotlight after several years absence, you will have a delightful time in your play with colors.

You will be hearing of colors such as hope turquoise, Pacific lime, victorious blue, heroic green, orange glory, peace blue, valor rose, brave red, and gallant coral. The pastel color range will reflect the soft loveliness of trappes and ice creams.

Luscious is the word for the color names such as lemon ice, ice cream pink, frosted mint, ice aqua, crushed peach, rum frappe, ari-cot mousse, and candy blue. They certainly should set your imagination to work.

Neutral tones still rate high as a basic color. Champagne blonde, cream, caramel, peace oyster and floella gray are color names denoting the high style colors.

Banana yellow and amber honey are names in the golden family. While in the pink and rose groups

are such names as celestial pink and mondo:in rose.

Polks in the fashion world indicate wide acceptance of green, and of especial interest is one color called plaza green, with a leaning toward the yellow tone. Toning in with this is a lighter shade called cool green. Lime jade and sun olive are two other attractive colors in the green group. Two blue: greens are called aqua dew and seaway green.

In 1946 blues are more animated in character. This is indicated by the color names of midship blue and California blue. China peacock and exotic turquoise are colors inspired by the oriental blues.

As mentioned above orange ones are important this spring. Terra cotta red and its lighter companion melon rose, or chili spice, described as a hot peppery hue, with its lighter blending tone, cloud coral, add variety to the color roll. And they offer a wide color range from which you can concoct innumerable intriguing color harmonies.

Muleshoe Lodge

No. 1231 A.F. & A.M.
Regular Meeting Second Tuesday
Night of Each Month
Vance Wagon, W. M. - R. J. Klump,
Secretary
-Visitors Welcome-

Your Home
By Frances Ainsworth



"The other day while I was buying my groceries I noticed two women standing at the bread counter pinching each loaf one by one.

I commented on this to my grocer and asked him if he would explain it to me. He smiled and said, "When store bread first came into popularity many years ago, bakers made every effort to deliver it oven-fresh to local groceries. But packing and distribution methods were slow, so very often the bread became stale and hard—and that's where bread-pinching came in . . . women looking for fresh bread gave each loaf an experimental pinch trying to find the freshest loaf."

My readers should know that "bread-pinching" is definitely old-fashioned. You see, modern bakers use waxed paper for wrapping each loaf. This automatically seals in the freshness. Modern-minded shoppers know that bread wrapped in waxed paper is always fresh bread.

I wish I could tell this to every woman I see pinching a loaf.

And another thing I've learned myself—after that loaf is opened, it should be carefully re-closed in the waxed paper to keep it fresh longer. Cereals and crackers, too, should be carefully re-closed. The inner wrap of cereal and cracker boxes is waxed paper. After serving, re-close the inner waxed paper lining. You'll find it will keep the last serving fresh and tasty. I can tell you frankly that from my personal experience, bread is on a list of things that must be kept wrapped in waxed paper—kept wrapped in waxed paper.

**EAT UP THE MILES IN A
FLASH!**

More miles per gallon . . . more power—pep—pick-up, that's what Phillips 66 aims to give you!*

And you'll say we've hit the bull's-eye the first time you fill up with the new Phillips 66 and give your car a workout.

The new Phillips is a high volatility gasoline that will make you open your eyes the first time you drive with it.

Talk about power—pick-up—pep—quick starts, why brother, the whole town's talking about Phillips 66!

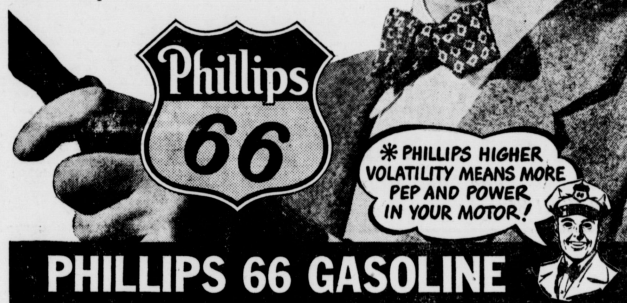

PHILLIPS 66 GASOLINE

Ad No. 2065 R1*

Y. L. SEWING CLUB MET

The Y. L. Sewing Club girls met February 12 with Laurette A. Wilson at the school. The Y. L. Sewing Club is our 4-H Club name. We adopted the motto, "A Stitch in Time Saves Nine" for each individual member.

After our business meeting we sang "God Bless America" and "Smile Awhile." The meeting was then turned over to Mrs. Wilson.

Holt Oil Co. Phillips 66
Muleshoe Texas

Mr. and Mrs. J. K. Adams left Monday to attend the Fat Stock Show in Fort Worth and Mineral Wells.
Jack Lenderson has been in La Junta, Colorado, visiting his brother who is in a hospital convalescing.

**WE HAVE SOY BEAN CAKE
AND MEAL
SPRING BARLEY
Gilbreath Feed and Seed Co.
MULESHOE, TEXAS**

**ATTENTION
FARMERS
LISTEN TO THE
KICA FARM PROGRAM
Each Morning 7:00 Until 8:00
and 12:45 Until 1:00**

DAILY MARKET AND WEATHER
REPORTS AND FARM NEWS BY
C. J. TODD
Radio Farm Editor

**KICA
CLOVIS**

**- JUST RECEIVED -
THE NEW
PREMIER VACUUM SWEEPER**

Now We Have Those
**UNFINISHED
DINING ROOM CHAIRS**

UNFINISHED CHESTS

**KEROSENE SUPERFLEX
REFRIGERATOR**

New FURNITURE Used

McCormick's
Phone 170 Muleshoe, Texas

**Col Dick Doshier
AUCTIONEER**

Farwell — Texas
Now booking sales at 5 per cent commission. I pay all advertising and clerk expenses.
PHONE ME AT
Lariat Elevator

**ACROSS THE STREET NORTH
OF COURT HOUSE**

ALL KINDS OF PLUMBING
SUPPLIES.
**Lambert Plumbing
Shop**
PHONE 96
Muleshoe, Texas

For Sale

FIRST LIEN
Farm Mortgage
Drawing 5% Interest
Write
P. O. Box 232
Muleshoe, Texas

**Covered Buttons
And Buckles**

Custom Made Belts — Machine
Buttonholes
GOLD AND SILVER
NAIL HEAD
Mrs. M. G. Bass
3rd House North of Hospital

**Steed
Funeral Home**

Arrangements
Carefully
Handled
Ambulance Service
Anywhere
Very Reasonable
PHONE 47
Muleshoe, Texas

**Muleshoe
Beauty Shop**

We Specialize In All Types Of
PERMANENT WAVES
FACIALS
MANICURES
SCALP TREATMENTS
We Take Late Appointments
OPERATORS
Lucille Cherry and
Lorraine Daugherty
PHONE 114-W

**Dr. G. A.
PITTMAN
Chiropractor**

Office Located First Door
North of New Theatre
"Chiropractor Adjusting
Colon Therapy — Physio-
Therapy — Hungarian Bath
Mrs. Pittman — Technician

Check-list For Motorists

- THINGS TO DO TODAY
- () Tune Up Engine
 - () Lubricate Chassis
 - () Adjust Brakes
 - () "De-Sludge Engine
 - () Change Engine Oil
 - () Rotate Tires

You Check the List—We'll Check the Rest

1942 Chevrolet Irrigation Motor and
Frame
1937 Chevrolet Truck

C. & H. CHEVROLET CO.
Muleshoe, Texas

WALLPAPER

WE NOW HAVE A COMPLETE LINE
OF WALLPAPER IN STOCK
WALLPAPER PASTE

**Paints, Varnishes and
Floor Finishes**

H. S. Sanders Lumber
Muleshoe Texas

Local Happenings

PROGRESS CLUB

"Hobbies can be a mental balance as well as a means of relaxation," said Elzada McMahan in a review of the Red Cross Home Nursing class work. Miss McMahan is reviewing some phase of this class at each meeting of the Progress Home Demonstration Club. The club met this past Tuesday, Feb. 19, in the home of Mrs. Chas. Baker.

During the business session, roll call was answered by a personal hobby or some unusual hobby the member had heard of.

As candidate for delegate to the District 2 meeting at Brownfield, April 2, Mrs. G. T. Matlby was elected.

"Ladies, It's Time I Told You," was presented by Mrs. Joe Simnacher and Mrs. R. H. Brown. This was a discussion of cotton prepared by W. N. Williamson, district agent, and L. E. Ellwood, cotton work specialist of the extension service.

Games for recreation were on the theme of the three famous February dates: Lincoln's birthday, Washington's birthday and Valentine's day. A delicious salad plate of cottage cheese, potato chips, with cocoa was served by the hostess to three guests, Mesdames John Mount, Francis Gully, and John Sooter, and the members, Mesdames O. M. Self, Ross Goodwin, Ernest Gray, Ira Martin, George Wyle, Lela Gully, Joe Simnacher, Clyde Henry, W. F. Hays, R. H. Brown, G. T.

Matlby, and Miss Elzada McMahan. Mrs. John Sooter was welcomed into the club as a new member. The next meeting at 2:30, March 5, will be in the home of Mrs. O. M. Self with Miss McMahan as co-hostess. Mrs. Laurette Wilson will give a demonstration on Patterns, Alterations and Fittings.

Music Lovers Club In Chitwood Home

On the evening of February 18, the regular meeting of the Music Lovers Club was called to order by Jackie Lawler, president in the home of Joann Chitwood.

The business session was spent in discussing plans for a public musical library to be sponsored by the Music Lovers Club in Muleshoe. In this way, the club plans to promote the music appreciation in Muleshoe. Mrs. Anita M. Butler and Elzada Benson were appointed to see about a building for this project.

Carolyn Dennis, Billie Margaret Collins, and Waneen Beller will be responsible for the repairs on torn sheet music in the library.

The following were present to enjoy the delicious refreshments served by the hostess and co-host:

Mrs. Anita M. Butler, Jackie Lawler, Elzada Benson, Carolyn Dennis, Melba Rearing, Verna Raye Snyder, Waneen Beller, Marlene Thomas, Joann Chitwood, hostess, and Rufus Aylesworth, co-hostess. Mrs. E. C. Chitwood, Mrs. Frank Snyder, and Robin Butler were our visitors.

The next regular meeting will be in the home of Elzada Benson.

Muleshoe 4-H Club Girls Met

The Muleshoe 4-H Club met at the high school building in Muleshoe Friday, February 15 with Mrs. Holland, the sponsor.

Club officers were elected as follows:

President, Betty Atchison; vice

president, Billie Ann Hoover; secretary, Betty Birdwell; parliamentarian, Ted Hug; song leader, Doris Gatlin; game leader, Barbara Fields. The club will meet every first and third Fridays of every month. Reporter, Barbara Klutts.

PROGRESS NEWS

Bro. Cole was out to preach the morning and evening services Sunday. We had quite a few out.

Had singing Sunday afternoon. Mr. and Mrs. Odus Thompson from West Camp came over to help out with the singing. We sang from our new books.

Mr. and Mrs. Jack Robinson have moved to Progress from Muleshoe. He intends to start a business here.

Mrs. Melvin Halford and children spent the week end with Mrs. Bertie Woods and children.

Mr. Redwine is putting improvements on his place here in Progress.

Had McMahan's house caught fire last Friday but the fire was extinguished before any damage was done. It only burned a hole in the roof.

Mr. and Mrs. John Hardecastle and children visited Mrs. Hardecastle's parents, Mr. and Mrs. J. M. Beller Sunday.

Double Wedding Held In Turner Home In Clovis

The O. G. Turner home in Clovis, N. M., was the scene Friday morning, Feb. 15, of the 10 o'clock double wedding ceremony which united Miss Thelma Marie Turner and Harry Audis Martin; and Miss Cleda June Littrell and Leon Dow Williams.

The wedding rites were read by the Rev. J. C. English, pastor of the First Methodist church, before an improvised altar beautifully decorated with amaryllis, gladioli, tulips, palms and lighted tapers in seven-branched candelabra. Miss Bettye Jane Husted performed the duties of candlelighter.

Both brides were lovely in white wool dresses and corsages of red roses. For "something old and borrowed" Thelma Marie wore a beautiful bracelet belonging to Miss Bettye Jane Husted of Amarillo, and Cleda June wore a pair of nylon hose borrowed from her aunt, Mrs. W. H. Andrews, of Hereford. Thelma Marie carried a white Bible which was given to her by her aunt, Mrs. Viola Osborn, for the occasion.

Mack C. Turner, Thelma Marie's brother, acted as her best man, and Edgar Sewell acted as best man for Leon Williams.

Petite Deloise Ann Andrews performed the duties of ring-bearer for both couples. Deloise wore a wine velvet dress for the wedding.

Miss Tomlin Turner acted as bridesmaid for her sister, Thelma Marie. She was dressed in tuschia jersey and white carnation corsage. Miss Naomi Williams of Amarillo acted as bridesmaid for Cleda June. She wore a pink dress with white carnation corsage.

A reception was held in the Turner home immediately following the ceremony. The three-tier wedding cake was served by the bridesmaids and candlelighter, after the brides and grooms had cut the first pieces.

Only members of the immediate families were present for the wedding, including Mrs. Williams' parents, Mr. and Mrs. W. S. Littrell, of Hereford, Texas, and Mr. and Mrs. O. G. Turner, 519 Hinkle.

Mrs. Martin was born in Friona and was graduated from the high school there in 1942. She has been employed as stenographer in the payroll department at the Amarillo Air Base. Martin received his education at Memphis, Texas, and is also employed at the Amarillo Air Base.

Mrs. Williams is a graduate of the Dorger High School, with the class of '42 and until recently was employed as bookkeeper in the B. F. Goodrich store at Hereford. Mr. Williams was educated at Erick, Okla., and is employed at the Amarillo Air Base.

After the wedding both couples left for Amarillo where they will make their home.

MULESHOE CLUB

At the meeting of the Muleshoe Home Demonstration Club, Feb. 14, in the home of Mrs. Ila Mae Lawler, a short business session was held. Dahlia culture was chosen as the club goal.

The goal for each member is to have a garment to enter in the style show in November.

Names were drawn for Sunshine friends.

Mrs. Roy Carney displayed a lovely crocheted child's dress which she had just completed.

Mesdames D. E. Beller and Beyrl Wingo were accepted as new members. The next meeting will be in the home of Mrs. J. E. Day, Feb. 28, at 2:30.

Refreshments were served to Mesdames W. M. Dudley, Tom Zimmerman, J. E. Day, Roy Carney, Ernest Holland, D. R. Aylesworth, J. M. Holland, D. E. Beller, Beyrl Wingo, a visitor, Miss Myrtle Huffstuddler, and the hostess, Mrs. Lawler.

Thompson-Smith Wedding Rites Read February 14

Miss June Thompson, daughter of Mr. and Mrs. Andy Thompson, of Flags, Texas, became the bride of Lynn Smith of Muleshoe, son of Mrs. Bob Roberts of Post, Texas, in the Flagg church, February 14, with Rev. U. S. Sherrill officiating.

The double ring ceremony was performed before a beautifully decorated altar flanked by candlesticks and baskets of climbing ivy.

The bride, given in marriage by her father, wore a white wool, two-piece dress with powder blue accessories, and corsage of red roses. For something old she wore her cousin, Dan Bray's ring. For something borrowed her mother's pearls, for something new, her trousseau, and something blue her hat and gloves.

Mrs. Smith was a student of Dimmitt high school.

The bridegroom was a student of Muleshoe high school. He is employed in business at Muleshoe.

Mrs. Norville Miller, bridesmaid and classmate of the bride, wore a lime crepe dress with black accessories and a white carnation corsage.

The candles were lighted by Miss Virgie Cooper and Geraldine Simon, also classmates, who wore beige dresses with pink gladioli corsages.

Ormal Petree of Lariat, a cousin of Mr. Smith, served as best man. The program was opened with the traditional musical piano numbers played by Mrs. Gene Ivey.

Mrs. Sid Sheffy sang "Always" and "Because." A reading, "Sweethearts," was given by Mrs. Lucy McAdams.

The reception, directed by Mrs. George Bradford, was held at the home of Mr. and Mrs. Thompson where approximately one hundred guests were present. Miss Dorothy

Sheffy presided at the bride's book.

In the receiving line were Mr. and Mrs. Thompson, Mr. and Mrs. Lynn Smith, and Mrs. Bob Roberts.

Wishing the couple good luck, a happy and prosperous life, was a toast given by Mr. George Bradford. Mrs. Vovella Miller, Misses Jerry Simon and Virgie Cooper served from a lace covered table, a beautiful three-tier wedding cake, topped with miniature bride and groom, and punch.

For traveling the bride wore a black silk suit and black wool topper with matching accessories. After a short trip the couple will be at home in Muleshoe.

Prop Wash

Lt. M. D. King and Bill Millen were doing spins the other day and who do you think came in air sick? None other than Bill. After doing several spins Bill decided (while being airsick) to sell his plane quick and cheap. Have an idea he is feeling better and is still a proud owner of a P. T.

Did You Know:

There were 70,000 student pilot certificates issued up to and including 1945 with an anticipated increase up to 200,000 by 1955. If these predictions are correct, if these predictions are correct, it looks like you, and you, and you will be flyin'!

DR. A. E. LEWIS
DENTIST
Office at rear of Western Drug

GREEN
Hospital & Clinic
Muleshoe, Texas
L. T. Green, Jr., M. D.
M. F. Green, M. D.
Mrs. Lula Gorrell, R. N.
(Offices at Hospital)

LAND
We have sold land for your neighbor—we can sell it for you. Come in and list your place with us.
We have several 20 acre tracts of good shallow water land, unimproved, with half cash, easy terms.
169 acres good red shallow water land, small improvements at \$55.00 per acre, with possession.
320 acres good land, close in, 4-room house, barns. For sale at \$60.00 per acre. Can take \$5,000 down, balance \$500 per year at 6 per cent. This is a good buy for a stock farmer.
COME IN AND TALK IT OVER
Loans at 4½ per cent
R. L. Brown
The Land Man
110 Wall Street — Muleshoe

Tough to Tie You!
... CONCOCO SUPERMAN
Honest, you'd think he took whiffles of atomic power—the way he accelerates and travels... Swoo-oo-sh!... And that gives you a hint of the new-day virility that your car will display, using Conoco N-tane... the hushed new gasoline.
... Tough to tie? ... Say, it will be as tough to stay near you, leaving traffic lights, as to pass you on the open road. Best of all though, Conoco N-tane will be mighty easy on your ears! For it sets a new-day example of quiet—as forecast by all our success with airpower's high-octane fuels.
Our far-reaching wartime progress, and all our previous deep research, are both plainly evident in Conoco N-tane... in overstuffing your tank with mileage... in taking the fuss out of Winter starting... in powering your car so fully but quietly!
Get Conoco N-tane; give your car and your spirit a joyous lift! Continental Oil Company

CONOCO
N-tane
NEW-DAY GASOLINE

THOROUGH EXAMINATION
DR. J. W. ...

English Food Market
A GOOD PLACE TO TRADE
We Are Here To Stay
Come In Let's Get Acquainted

THE MULESHOE JOURNAL

Entered as second-class matter at the Muleshoe Postoffice under the Act of Congress, March 3, 1879

J. M. FORBES Publisher

Advertising that does not show in its text or typography that it is paid for must be marked as an advertisement. All local advertisements remain in this paper for the time specified or until ordered out. All notices, it matters not by whom nor for what purpose, if the object is to raise money by admission fee or otherwise, is an advertisement and when sent in for publication must be paid for at the regular advertising rate per line for each issue printed.

Obituaries, cards of thanks and resolutions of respect will also be charged for at the same rate.

SUBSCRIPTION RATES

In Bailey County, one year, \$1.50; Outside of County, one year, \$2.00

Any erroneous reflection upon the character, standing or reputation of any person, firm or corporation which may appear in the columns of the Muleshoe Journal will be gladly corrected upon being brought to the attention of the Publisher.

In case of errors or omissions in local or other advertisements, the publisher does not hold himself liable for damage further than the amount received by him for such advertisement.

HONEST HAROLD DEPARTS

Men representing special interests over which Secretary Ickes had control often were outspoken in their opposition to the "Old Curmudgeon." But throughout the country many so called common people have looked upon Mr. Ickes as honest, fearless, and intelligent.

His bias at Mr. Truman therefore can scarcely fail to affect the President's prestige. Mr. Ickes, in his letter of resignation suggested that the quality of the Presidential appointments is steadily declining, and in

saying so merely brought out in the open what columnists and lay observers for that matter have been hinting at for some time.

The departing secretary plainly reminded Mr. Truman of the mess President Harding got into with his "Ohio Gang."

We are not in position to know whether Mr. Truman's appointments are steadily deteriorating in quality. But we do know that such an impression is easily created in this post war period and for the benefit of the Democratic party, which we

have supported since childhood, we wish he would refrain from giving even the semblance of the wrong impression.

However, no man on earth could so conduct the office of President of the United States without incurring criticism; we have to remember that at least some of the howling is from the outs, who want in.

IWO JIMA ANNIVERSARY

We were reminded by Forrest W. "Chief" Jones, teacher of Vocational Agriculture in Muleshoe high school, that Tuesday, February 19, was the first anniversary of D-Day on Iwo Jima.

It is hard for us to realize that only one year has elapsed since our Marines stormed the beaches of the Pacific's most heavily fortified island and began a 27 day battle that, Jones said, was the beginning of the end and was the straw that broke the camel's back. He considers our taking of Iwo Jima was done at a higher price than was ever before paid for such a small piece of ground.

Chief was a member of the 4th Marine Regiment with which the 5th Marine hit the beaches on February 19. The 3rd Marine Regiment was held in reserve. The Japs contested the landing and bitterly fought for every foot of the island. An unforgettable incident was the flag raising by members of the 5th Regiment on Mt. Suribachi, a scene preserved forever by a snapshot taken by an Associated Press photographer.

At one time during the 27-day campaign, the 4th had 75 per cent casualties. Chief Jones remembers the American boys who gave their lives or were maimed there so that other people might continue to live the sort of lives they want to live, and he cannot help wishing that all of us would show more evidence that we remember, too, not only this sacrifice but that of all our men in this war that preserved us the way of life that we all cherish.

36TH DIVISION RECORD IN BOOK FORM SOON

AUSTIN, Feb. 19 Texans soon will be able to have a pictorial history of the contribution made by their famous 36th Division to the winning of World War II.

Award of a contract for publication of the book to Newfoto Publishing Company of San Angelo was made here recently by the board of directors of the 36th Division Association, H. Miller Ainsworth of Lubbock, president of the association, said.

Publication date is scheduled in June.

Longview Club

The Longview Home Demonstration Club met on Tuesday, February 12 in the home of Mrs. J. V. Dawson.

The club was called to order by vice president, Mrs. Berta Kitchens. The minutes of the last meeting January 22 were read and approved. A move was made and voted on that we have a birthday offering of for each year of the club member's age. This plan was to help out in the club funds.

It was decided on that our visiting time be spent in doing something for the entertainment, by quilting, embroidery, paper hanging, or anything that has been prepared for us. Refreshments were served to seven members:

Mesdames Alvin White, H. E. Reeder, Jodie Marlow, Berta Kitchens.

Ray Buzard, Dudley Buzard, and the hostess, Mrs. J. U. Dawson. Our next meeting will be with Mrs. Jodie Marlow. The demonstration will be on sanitation.

PLEDGES WOMEN'S CLUB

LUBBOCK, Feb. 19.—Miss Jean Ann Hart, granddaughter of Mr. and Mrs. E. R. Hart of Muleshoe, was recently pledged to D. P. D., women's social club, at Texas Technological College.

Guaranty Abstract Company

FAT E. BOBO, Owner
— Office in Court House —
Phone 97 — Muleshoe

APPETIZING

Plate Lunches

We Serve Lunches Until 10 p. m.
Open 6 a. m. — Close 12 midnight

Open Every Sunday

BILL'S CAFE

Muleshoe, Texas

— BUY SAVINGS BONDS —

Butchering - Dressing - Curing MEATS

Is our business. We are here to serve you and we invite you to let us handle your work for you. We have the trained men and equipment for the job.

Butchering - Curing - Rendering Grinding and Seasoning

Meats Sliced and Packaged

LET US DRESS YOUR FRYERS HENS and TURKEYS

MULESHOE LOCKER CO.

Vance Wagnon, Mgr. Phone 133



as well as summer, autumn and winter fire is right on the job destroying property at a great rate. Insurance carefully arranged by us will exactly fit your needs. Don't wait until a disaster furnishes real proof.

BRAY'S
Insurance Agency
Phone 147 Office over Bank
MULESHOE, TEXAS

We're Still Buying HOGS

At Muleshoe -

—We are in the market for your hogs at all times and we are paying —

TOP MARKET PRICES

Just bring them to the old location.

We are also supplying Muleshoe merchants with meat and are thus keeping in touch with our old friends here.

Starkey Packing Company

Muleshoe — Texas

a new High in dairying



New records in dairying are being piled up every year in the Panhandle-Plains and Southeastern New Mexico. Believe it or not, but our territory produces a large percentage of all the butter and cheese in the entire Southwest. Milch cows thrive in this good climate—and, of course, there's plenty of good feed and an abundance of fresh, wholesome water.

Yes, we have everything in the Panhandle-Plains and Pecos Valley including an abundant supply of low cost, dependable electric power to help the dairymen produce more dairy products at a lower cost.

SOUTHWESTERN
PUBLIC SERVICE
COMPANY
21 YEARS OF GOOD CITIZENSHIP AND PUBLIC SERVICE

THE AMICABLE LIFE INSURANCE COMPANY

OFFERS AN ATTRACTIVE POST-WAR POLICY TO RE-ADJUST YOUR ESTATE

RATES PER \$1,000.00

Age 25 \$8.02	Age 35 \$ 9.12	Age 45 12.08	Age 55 \$22.99
Age 30 8.46	Age 40 10.18	Age 50 \$16.16	Age 60 33.96

THIS POLICY MAY BE RENEWED FROM TERM TO TERM (WITHOUT MEDICAL EXAMINATION) AND IT CAN ALSO BE CONVERTED (WITHOUT MEDICAL EXAMINATION) TO OTHER FORMS OF INSURANCE

The Amicable Life has been awarded the highest rating given life insurance companies...

JESS HOLLAND
REPRESENTATIVE, MULESHOE, TEXAS
Office with R. L. BROWN, Loan Agent
For Amicable Life

Why Not Buy The Best?

Plan YOUR HOME Now!

Home IS WHAT YOU MAKE IT

—●—

Let us help you design your home for comfort, convenience and beauty. Scarcity of building materials makes new building next to impossible just now, but we do have a large assortment of

Wallpaper and Paints
To Beautify Your Present Home

HIGGINBOTHAM BARTLETT CO.

MULESHOE GOOD LUMBER TEXAS



Bring Your Tires

TO

BUNNY'S & MARTIN'S

For RECAPPING and REPAIR

BEST, MOST MODERN EQUIPMENT

We Guarantee All Our Work

— COME SEE US FIRST —

Bunny's & Martin's

TIRE SHOP

Across From Muleshoe Elevator Muleshoe

home of Mr. and Mrs. C. A. Bundrat Sunday.

Mrs. C. A. Bundrat Sunday.

Miss Mary Nell Richards of Morton and Miss Ruth Shaw of Maple visited in the P. L. Stegall home Friday night.

Mr. and Mrs. T. G. Gaddy and Mr. and Mrs. Tommy Galt and son left Saturday for Hot Springs N. M. where Tommy will take treatment for three weeks.

Mr. and Mrs. M. T. Gant visited with his parents in Lubbock over the week end.

We had 39 present for Sunday School Sunday. We have 42 members on the roll now. It sure looks good to have our Sunday School going again. Come on out, folks. Everyone is invited.

We are sorry to hear that Baker Johnson is ill with tonsillitis.

Mr. and Mrs. H. T. Gardner and son, of Morton visited in the home of Mr. and Mrs. Woodrow Self last Wednesday night.

Mr. and Mrs. Coy Wooten spent Saturday night in Portales visiting relatives.

Mr. and Mrs. P. L. Stegall and family, Mr. and Mrs. Donald Tucker and family visited in the home of Mr. and Mrs. Harland McCraw Sunday.

Mr. and Mrs. Pat Love and son spent Sunday in the home of Mr. and Mrs. Woodrow Self.

Mr. and Mrs. R. L. Reeves had the following guests in their home Sunday: his brother, Mr. and Mrs. R. H. Reeves and his nephew, Mr.

and Mrs. Earl Evans, all of Lubbock.

Newell Carpenter, son of Mr. and Mrs. M. L. Carpenter, is home on leave.

Mr. and Mrs. Coy Wooten had as their guests Sunday his sister and family, Mrs. Ermine Holderman, also Miss Maxine Watkins, of Portales.

Don't forget, folks, the "Major Bowes" program, sponsored by the Goodland Ladies Bible Study Club, is to be held next Tuesday night at the Three Way high school auditorium, February 26. Anyone can enter. What is your talent? There will be prizes of \$5, \$3, and \$1 given. Entry closes Saturday night, so hurry and leave your entry at the Goodland store. Everyone is cordially invited to attend.

SOIL TESTING

And recommendation for use of Fertilizer. Our thirty-seventh year in handling West Texas soils for high production of the

PICTURE BOOK FLOWERS AND VEGETABLES

you wish to grow.

Reference—Your Florist or Nurseryman

Write—

GEORGE KEYS

PLAINVIEW FLORAL AND GREENHOUSES

Plainview Texas

SPENCE RADIO SHOP

Authorized **ZENITH** Dealer

Headquarters for Radio Batteries. First Class Service On Any Make Radios.

CITATION BY PUBLICATION

THE STATE OF TEXAS

To Mary V. Knowlton, Greeting:

You are commanded to appear and answer the plaintiff's petition at or before 10 o'clock A. M. of the first Monday after the expiration of 42 days from the date of issuance of this Citation, the same being

Monday, the 11th day of March, A. D. 1946, at or before 10 o'clock A. M. before the Honorable District Court of Bailey County, at the Court House in Muleshoe, Texas.

Said plaintiff's petition was filed on the 8th day of September, 1945.

The file number of said suit being No. 1462.

Goodland News

Mr. and Mrs. C. D. Feilding and family of Levelland, Mr. and Mrs. Douglas Boone and family, Smyer, Mrs. Mosteller and son of Smyer, and Mr. and Mrs. A. C. Myers and family of Goodland, visited in the

The names of the parties in said suit are: Walter H. Knowlton, as plaintiff, and Mary V. Knowlton, as Defendant.

The nature of said suit being substantially as follows, to-wit: Suit or divorce.

Issued this 22nd day of January, 1946.

Given under my hand and seal of said Court, at office in Muleshoe, Texas, this the 22nd day of January, A. D. 1946.

M. G. BASS, Clerk.
District Court Bailey County, Texas (SEAL)
By Lilliar A. Sellers, 4-4c Deputy.

Shirt LAUNDRY SERVICE

ONE WEEK SERVICE

12½c Each

PICK UP **Mon., Wed., Fri.**

WE WILL HAVE A COMPLETE SERVICE SOON

LEAVE AT **Lane Barber Shop**

MULESHOE — — TEXAS

BUSY AS THE PROVERBIAL PAPERHANGER

That's the way our Service Department is sure to be during the busy season—so here's a tip! If you are going to need shop work let us schedule your job NOW. Advance scheduling will enable us to take care of your work properly—and help a lot of other folks, too. And while you're thinking about it, better make up your parts order. See or call us up soon.



International Harvester Service

JOHNSON & NIX

MULESHOE, TEXAS

We Have A Complete Line Of

Wausau Piston Rings

MORRIS DOUGLASS IMPLEMENT CO.

A full line of J. I. Case Machinery.

Repair Parts —Service

HAPPY TO SERVE YOU

Phone 91 Muleshoe

NOW OPEN...

For Your Convenience

BULK PLANTS

With complete stocks of TEXACO Gasoline, Kerosene, Oil and Grease located at...

EARTH, TEXAS
ENOCHS, TEXAS
MULESHOE, TEXAS

SAM E. FOX

DISTRIBUTOR OF TEXACO  PETROLEUM PRODUCTS

Phone 77

SERVING THIS GROWING CITY OF



Muleshoe

With Monthly Payment

Home Loans

TO BUILD - BUY - REPAIR REMODEL



FEDERAL SAVINGS AND LOAN ASSOCIATION OF CLOVIS

Clovis, New Mexico

Make Application With **MILDRED DAVIS**

MULESHOE STATE BANK BUILDING



ARTFUL? MMMMMM!

Your first Spring affair—
knowingly designed and skillfully fashioned for flattery. **\$3.95**

Jean Collin
BY GAGE

Cobb's Dept. Store

Muleshoe E. E. MORGAN, Manager TEXAS



Everyone picks the "Success" Dress

ORIGINAL **Irma Hill** PAT. 1939. HALF SIZES

Fashioned by **Claire Tiffany** 215 U. S. PAT. OFF.

It's a sure winner, so again our two favorite designers collaborate to bring you this famous dress. This time the neck and hemline sunburst tucking is dressed up with brief sleeves and a Ry-front bodice caught with a single ornamental button at the neck. Beautiful, but definitely, in rich Evergrand crepe.

For misses, Claire Tiffany offers the famous Personalized Proportions... sizes 12-20 in three lengths: Short, Medium, Tall. Rose, green, wheat, peacock. \$7.50

Half-sizes choose on Irma Hill in sizes 14½-24½. Wheat, peacock, aqua, rose.

Cobb's Dept. Store

Muleshoe E. E. MORGAN, Manager TEXAS

Just Received...

- Some Nice Bumper Guards
- Socket Sets
- Tool Boxes
- Dual and Single Horns
- Seal Beam Lights
- Steering Wheel Covers
- All Kinds Screwdrivers
- Box End Wrenches
- Stilson and Crescent Wrenches
- Clearance Lights
- Stop Lights
- Casite to clean the carbon out of your motor and lubricate the valves and rings
- Nice Fresh Lot of Batteries
- Frams and Fram Cartridges
- Sealed Power Piston Rin
- Hasting Rings Steel Flex
- American Hammered Ri
- Thermoid Fan Belts
- Radiator Hose
- Radio Aerals
- Hydraulic Jacks
- Scissor Jacks

BEAVERS MOTOR SUPPLY
Muleshoe — — — Texas

CLASSIFIED

Advertisements in this column cost 2c per word for first insertion and 1 cent additional per word for each subsequent insertion.

GOOD MILK COW For Sale. See Leon Smith at Shady Rest. 7-21p

FOR SALE—VAC Case tractor and equipment, nearly new. \$875. 19 miles north of Texico, N. M. TOM BURNETT. 7-21p

FOR SALE—6 room house to be moved. 4 1-2 miles northwest on Clovis highway. Melvin Hester, Box 772, Seminole, Texas. 7-41p

FOR SALE—Registered Hereford cows and bulls. Write Burl Pierce, Turkey, Texas. 5-61p

GOOD Gentle 4-year-old paint pony for sale. J. L. Donald farm, 3 1/2 miles southwest of Enochs. 7-31p

FOR SALE—Piggy sows and gilts. 4 miles west, 2 1/2 north of Lubbock. T. W. Bewley, Friona, Rt. 1. 6-41p

FOR SALE—5 ft. Frigidaire. See Mrs. Henry Farr, 2 miles west, 1/2 north of Muleshoe. 7-21p

FOR SALE—1, 2 or 3 business lots south of AAA office. S. E. Goucher. 52-tfc

PAPERING AND PAINTING—J. E. McWhorter, southwest court house. 46-tfc

FOR SALE—Registered Shorthorn Bulls and Heifers. 3 miles east and 7 north of Muleshoe. F. L. Wepner. 4-41p

WANTED
Four dead hogs, cattle, horses, calves and sheep (with hides on). We remove them FREE OF CHARGE — and pay phone charges. Call collect, the Muleshoe Locker Co., Phone 133, agent for THE MULESHOE

DEAD ANIMAL SERVICE branch of the Clovis Rendering Co.

POSSESSION WITH LAND LISTED
361 acre farm on pavement, school bus, only two miles from town, good modern home. Some minerals go with deal, oil wells on three sides. Listen, a producer an offset to this farm. Priced to sell.

J. E. ALEXANDER
Over J. C. Penny store, phone 9177 Lubbock, Texas

FOR SALE—By owner, 80 acres irrigated farm, 20 acres alfalfa, balance in wheat. 4-room frame house, 6 cow barn other outbuildings. IRENA line. \$80 per acre including crop. 8 miles northeast of town. W. P. Killough. 7-31p

FOR SALE—2 boys bicycles. 2 brooder houses. Practically new. Morris Douglas. 7-31c

FOR SALE—1940 Model B John Deere Tractor fully equipped. 1 1-2 miles east and 3-4 mile north of Stegall. See Marvin Holt. 6-31p

SALESMEN WANTED
MAN OR WOMAN WANTED—Full or part time for Raleigh Route. No experience or capital necessary. Sales easy to make and profits large. Start immediately. Write Raleigh's, Dept. TVB-533-190, Memphis, Tenn. 6-31p

BEAUTIFULLY Marked broad breasted turkey hens. \$6.00 each.—Julia M. Hare, 10 miles northeast of Muleshoe. 6-41p

MONUMENTS—Why buy from a picture, they are deceiving. Come to our yard in Clovis where you can see what you are getting. CLOVIS MONUMENT CO., 209 W. Grand Ave., Clovis, N. M.

—10 acres, five-room house, pressure water system, close to town. —

—160 acres, red land, irrigation district, possession, no improvements. —

—4-room house to be moved, frame building, priced to sell. \$1500. —

—Resident lot, 50x140. \$500.00

BRAY'S INSURANCE AGENCY And REAL ESTATE
Phone 147 Offices Over the Bank Muleshoe, Texas

QUARTER SECTION of land for lease or sale. Shallow water district 7 miles from town. See F. M. Matney at Muleshoe Hotel. 6-31p

BURKHEAD'S SPECIALS

BAILEY COUNTY IRRIGATED LAND

—320 acres of real good irrigated land and well improved. Electricity and butane. Gas. Modern house and good small house and granaries. Butane at house and butane at irrigation well. This land is tops and some terms.

—160 acres nice improvements, on highway and 3 miles north of Muleshoe. Price \$100 per acre, some terms and possession.

—300 acres just across line in New Mexico. 200 acres good wheat, 4-room house, water in house and electricity. Fair improvements. Price \$45 per acre with 1-3 of wheat and possession. Half cash, balance to suit.

—160 acres, good irrigation plant and small house, barn and outbuildings. Price \$95 per acre. Possession.

—160 acres under irrigation priced at \$85 per acre. Possession.

—10 acres, 1 mile Muleshoe. \$4,750.00. Fair improvements. Possession now.

—Have one of the best improved acreage in the county. A dandy, on the Clovis highway. \$10,000.00.

J. B. BURKHEAD
Your Friendly Real Estate Man Muleshoe, Texas

FOR SALE—By owner, 80 acres irrigated farm, 20 acres alfalfa, balance in wheat. 4-room frame house, 6 cow barn other outbuildings. IRENA line. \$80 per acre including crop. 8 miles northeast of town. W. P. Killough. 7-31p

FOR SALE—2 boys bicycles. 2 brooder houses. Practically new. Morris Douglas. 7-31c

SHALLOW WATER LAND FOR SALE

—50 acres alfalfa land, all in alfalfa, real stand, 14 feet to water. Chevrolet engine, also pump, No. 14 Fairbanks-Morse, pumps 2,000 gal. water per minute. Easy terms. \$200 per acre. If interested come and see us.

PRIBOTH FARM OR ROLLER RINK 7-21p
3 1/2 miles from Muleshoe Texas

McGEE'S REAL ESTATE SPECIALS

—160 acres, with five or six room house, lots of outbuildings, good red land, close to town. \$80.00 per acre with possession. This is a real farm.

—216 acres, 100 acres broke out, all good land, well improved. \$60.00 per acre.

—80 acres under irrigation, four-room house, quite a lot of outbuildings, good well and mill, all as level as a floor, will water, 60 acres wheat, 20 acres alfalfa, fairly close to town. \$90.00 per acre, some loan, and possession.

—120 acres, well improved, under irrigation, as good land as there is in the country.

—160 acres, lots of good improvements, under irrigation, 40 acres of alfalfa, a real farm, all conveniences, with possession. \$21,000.00.

—320 acres, two sets of good improvements, irrigation well, as good land as there is in the county, can sell this and give possession, or will split the 320 and sell you 160 acres with all improvements. \$21,000 for 160 acres.

Residence lots, business lots, we have quite a few, also a number of houses, nearly any size.

J. A. McGEE
Real Estate and Insurance
Muleshoe, Texas.

NOTICE
Car, Pick-up, and truck license tags, also Trailer tags, now ready for sale at the Tax Assessor's office. Get them now and avoid the rush.

J. C. BUCHANAN
Tax Assessor & Collector
Bailey County.

Bargain Store
USED CLOTHING AND MAGAZINES

FOR SALE
One 3-room house to be moved \$850
1 16x16 house to be moved \$200
80x140 lot, good location. \$1,500
1 lot 24x140, east of cannery

EDDIE LANE
At Lane's Barber Shop
Muleshoe Texas

CORNER LOT for sale. In block 2, Golf Course Addition. See Horace Taylor. 8-21c

From a town lot to a ranch to sell. What do you want?
JACKSON
Phone 40 Muleshoe

FOR SALE—2 pc. living room suite—divan makes a bed, \$75. R. B. McHorse, 1 blk. south Arnold Morris Garage. 8-21p

WANTED—A lady over 20 years of age to keep the children in the nursery during the church hour at the First Baptist church. See B. H. Morgan at Cobb's Department Store.

PANSY PLANTS For Sale. J. E. McWhorter, southwest of court house. 8-21c

FOR SALE—Jersey milk cow just fresh. Ray Carney at the E. R. Hart farm. 8-21c

MACE STORM PROOF cotton seed \$1.75 per bushel. See O. J. Floyd. 8-21p

PHILCO cabinet type Radio for sale. 4 doz. English White Leghorn hens, \$1.40 each; purebred rooster free with 12 hens. 1 baby bed. R. B. Matthews, 3 miles north, 1 1/2 east Muleshoe. 8-21p

Pick yourself a
FLOWER FACE
by **DUBARRY**
You'll take Spring's lovely glow for your very own when you use the color-magic of DuBarry Face Powder over a delicate film of DuBarry Foundation Lotion.

Richard Hudnut offers a 2.00 box of DuBarry Face Powder plus a complimentary bottle of DuBarry Foundation Lotion for only 2.00! plus tax

YOUR PRESCRIPTION STORE

Western Drug Co.
"THE LEADING DRUG STORE IN MULESHOE"

FOR SALE—Model H. Farmall, 2-row tractor, planter and cultivator. 2 miles south of Stegall, J. D. Slope. 7-31p

FOR SALE—Montgomery-Ward electric refrigerator, 60L capacity. In perfect condition. D. O. Smith, 1 mile west of P. Progress. 11p

FOR SALE—39 Ford truck in A-1 shape and 37 model B John Deere Tractor and 2-row equipment, new cultivator. 6 miles west, 1 west of Maple. John Shepard. 8-21p

FOR SALE—The following farm improvements: One 4-room house; one 2-room house, one windmill and tower with all pipe and wood rods, one barn, one poultry house, fence and posts. Owner wants to move all buildings from tract of land. For quick sale \$2,500, will sell separate. See R. P. Markham, Foxworth-Galbraith Co., Sudan, Texas. 8-21c

FOR SALE—Navy Jacket Wednesday evening, with initials E. R. Dearing in back. Please return to J. A. Dearing or Journal Office. 8-21p

FOR SALE—22-36 International tractor on steel wheels. J. T. Gilbreath, Muleshoe, Texas. 8-21c

FOR SALE—See J. E. McWhorter, southwest of court house. 51fc

FOR SALE—Gasoline heater, A-1 shape. J. E. McWhorter. 8-21c

FOR SALE—39 Ford truck in A-1 shape and 37 model B John Deere Tractor and 2-row equipment, new cultivator. 6 miles west, 1 west of Maple. John Shepard. 8-21p

FOR SALE—The following farm improvements: One 4-room house; one 2-room house, one windmill and tower with all pipe and wood rods, one barn, one poultry house, fence and posts. Owner wants to move all buildings from tract of land. For quick sale \$2,500, will sell separate. See R. P. Markham, Foxworth-Galbraith Co., Sudan, Texas. 8-21c

FOR SALE—Navy Jacket Wednesday evening, with initials E. R. Dearing in back. Please return to J. A. Dearing or Journal Office. 8-21p

FOR SALE—22-36 International tractor on steel wheels. J. T. Gilbreath, Muleshoe, Texas. 8-21c



Some Advantages of Strip Cropping
Strip cropping, combined with contour tillage and terracing where necessary has been proved by experiment stations of the Soil Conservation Service and by co-operators in the various demonstration areas to be very economical and effective, and the most practical means of controlling erosion and conserving soil and water on cultivated land.
It is now known that, other factors being equal, the longer the slope the greater the degree of erosion. Contour strip cropping divides the length of the slope, checks the momentum of running off water, filters out the soil being carried off, and increases the absorption of rain water by the soil.
The multitude of obstructions offered by the dense, close-growing crops in the alternate strips slow down the flow of water, thus permitting it to soak into the soil and by spreading the water, prevent it from concentrating in low areas and gullies. They also deflect wind currents and prevent soil blowing.

This bank will be closed Friday, February 22—Washington's Birthday

Muleshoe State Bank
Member Federal Deposit Insurance Corporation

SEE US FOR THE
Kirby Post Hole Diggers

The Fastest and Cheapest on the Market.
For All Makes of Tractors

Johnson & Nix

FOR SALE—Two 5-room houses now being built across street from hospital. Reasonable terms and monthly payments. S. E. Goucher. 52-tfc

WANTED—A lady over 20 years of age to keep the children in the nursery during the church hour at the First Baptist church. See B. H. Morgan at Cobb's Department Store.

PANSY PLANTS For Sale. J. E. McWhorter, southwest of court house. 8-21c

FOR SALE—Jersey milk cow just fresh. Ray Carney at the E. R. Hart farm. 8-21c

MACE STORM PROOF cotton seed \$1.75 per bushel. See O. J. Floyd. 8-21p

PHILCO cabinet type Radio for sale. 4 doz. English White Leghorn hens, \$1.40 each; purebred rooster free with 12 hens. 1 baby bed. R. B. Matthews, 3 miles north, 1 1/2 east Muleshoe. 8-21p

R-U-AWARE?



THE ELEPHANTS WHO SEE IN THE CIRCUS ARE ALL FROM INDIA. THE AFRICAN ELEPHANTS ARE MUCH MORE VICIOUS AND ARE HARD TO TAME.

"We cannot tell a lie... THE POOL INSURANCE AGENCY is all-out for the protection of your property. The security of home ownership is well worth safe-guarding for your family's future. Consult us for Insurance Guidance on Automobile Insurance, too.

FARM LOANS at 4 1-2% AUTO FINANCING

The Pool Insurance Agency
Muleshoe — Oklahoma Bldg

JENNINGS FOOD STORE
PHONE 40 WE DELIVER

Sugar, 10 lbs.	65c
Red Salmon, tall can	49c
Salad Dressing, pint jar	25c
Peanut Butter, Peter Pan, pt.	35c
Post Bran, 8 oz. pkg.	10c
Clinton Pudding	5c
Tomato Juice, No. 2 can	10c
Radishes, bunch	5
Flour, Packard's Best, 25 lb.	\$1.25
Clanton's Pudding, pkg.	5c
Peaches, in syrup, gal.	98c
Pork Chops, per lb.	35c
Ground Beef, lb.	18c
Oleo, All-Sweet, lb.	23c
Ham, center cuts	45c

WE PAY MORE FOR YOUR EGGS