

Rural Telephone Service Is Planned

Mr. Muleshoe

Note to Mr. G. T. Maltby (and others interested in growing sugar beets around Muleshoe, said to have ideal soil conditions for it):

A farm implement machinery man has given these figures he picked up at Hereford where they tried beet sugar growing last year for the first time and will this year have 3,500 acres:

On 1449 acres the average yield was 15 tons to the acre; average cost of production was \$40 to \$50 per acre; the lowest yield was 11 tons, highest 31 tons; average price paid, \$15.50 per ton. Figured at the average yield, this would be \$232.50 gross per acre. Net yield, according to these figures would be \$182.50.

This seems even better than we had thought. There must be a good many farmers around Muleshoe who could very profitably grow sugar beets; surely not many crops would equal the return. The man told me that they have brought out a mechanical "blocker" to eliminate hand thinning of the young plants, and this an some other recently developed machines ought to make the production of sugar beets less onerous to our farmers.

Note to Voc. Ag. teacher Tilger, of Three Way: We know you and your ag. boys are doing a good job down there with your farm and livestock projects. We'd like to tell the people about it in The Journal. The Journal is not just a Muleshoe paper, we want the news from all our people and institutions if we can get it.

Burl Black again calls attention to the need for bind weed control. He foresees much work and much expense to the farmer later on if this pest is not put under rigid restrictions right now.

We drove out Sunday afternoon along the new farm to market road up past Y. L. and gazed a long time at the fine home the Bill Miller family are about to finish on their farm. It is about the most attractive home, town or country, this writer has seen. But all the farms in the neighborhood have nice homes, nice home surroundings and add that section is one of the prettiest right now of any in the Muleshoe area.

Many people have wondered whether E. H. Ezell is any relation to the well known Marty Ezell. It's just the inefficiency of the editorial department of The Journal that causes us to put his name that way. An old friend of this writer has these initials and name and for some reason we are unable to make our typewriter write it correctly. Beg pardon, beg pardon.

Commander O'Neill of the American Legion in his speech at Amarillo got off on one of my pet theories: That Congress is perennially several years behind the opinion of the country on some mighty important subjects. During the thirties, I believe everyone who thought at all could see we were headed for troublous times, if not war; pretty soon it was evident that the war would come. But members of Congress as a whole were complacent about our preparedness for it, made no strenuous, all out effort to get us ready to defend ourselves until the late years of the decade when the drift was plain to all and had been for some time. Individual members of Congress must have been aware of what was coming—they are not unenlightened; the complaint here is that the body did not act as a group in a full scale effort to secure us from danger. Mr. Roosevelt took the bull by the horns, went ahead on such security measures as he could, but it remains a fact that we had practically everything to do when the war finally began.

Mr. O'Neill, and plenty of others think that the individual Congressman is timid, too cautious to stick his neck out for the good of the country, regardless of what effect his action may have on his chances for reelection.

I can assure all Congressmen that any work they may do in behalf of national security at this or any time will not result in causing them to be unpopular in their home districts. Most of the people are well informed as to the danger, they don't want to risk it; they want you men up there in Congress to see to our security first, last and all the time, whatever it takes.

One local citizen told this writer

G. D. Shelley, Lubbock, district manager of Southwestern Associated Telephone Company, told The Journal this week several considerable improvements are planned by his company in the Muleshoe territory, beginning in the near future.

Great news to many living west of Muleshoe and around Maple community in the south part of the county is his announcement that rural telephone service is to be extended to them as soon as possible.

He said that Tom Smith, commissioner in the northwest precinct of the county, has been working with him to secure three rural lines in the neighborhood to serve about eight families each. Approximately ten miles of pole and line will be built there, Mr. Shelley said. The line will leave the main Clovis-Muleshoe line at Blondy Puckett's store and service station.

Around Maple community rural telephone service will be available, too. The new radar system will be used to connect the town of Maple with Morton, 16 miles away, a gentle valley between the two towns making this depar ure possible. Antennas will be built by the company at Maple and Morton. But people in the same neighborhood may call each other direct. Then if they want to use long distance they will ring another number which will be carried to Morton by the new radar system.

New LD Circuits

At the same time Mr. Shelley announced several new circuits will be furnished leading out of Muleshoe.

He said that he has approval for another circuit to Lubbock, which will greatly facilitate outgoing toll calls.

The company already has these direct circuits out of Muleshoe: 2 to Lubbock, 1 to Plainview, 3 to Clovis, 2 to Littlefield, 1 to Sudan 1 to Earth. A second circuit to Earth will be in service soon, he said.

To accomplish the installation of the new long distance circuit it will be necessary to install three story carrier machinery in the phone office here, and the circuits will be initiated as soon as this story carrier installation in the office now will be transferred to another office.

The Journal editor asked Mr. Shelley if there is any prospect of an early improvement in the local exchange office. He said that this "in the work"; but that the demand over the country is great and the supply of materials is inadequate to supply it.

Liquefied Gas Company Formed

Muleshoe Liquefied Gas Company has been organized as a successor to the Flash-O-Gas here, Raymond Green and E. O. Baker, co-owners, announced this week.

Mr. Green has been operator of the Flash-O-Gas, being one of the organizers when the firm first began to do business here.

Mr. Baker, who recently bought an interest in the firm, has moved here from Hereford where he was engaged in farming until the last few weeks.

The company will continue to operate from the old stand, the former location of the Allen McReynolds lumber yard at the northeast corner of the courthouse square.

Besides distributing butane and propane the company also stocks certain home appliances and equipment.

he believes a good move might be to limit the term of our President to one six year period; those of Congressmen to one four year term, and make them ineligible for reelection. That has been suggested before. The idea is that the arrangement might cause less "politics" to be played by the members; that a Congressman might be encouraged to act more independently, work not solely for his little district but for the good of the whole country, since he wouldn't fear defeat at the next election.

The whole thing is, however, tied up with the traditional two-party system, and no serious person wants to endanger that tradition. I suppose that in an organization the size of the Congress there must be some way to line up the various members, ever to get anything done. I note in my papers that House leaders in Washington have promised the speediest action on suggested security measures. That makes

(Continued on Back Page)

THE MULESHOE JOURNAL

Dedicated To The Progress And Development Of Bailey County And The Great Muleshoe Country

VOLUME 26, NUMBER 16

MULESHOE - COUNTY SEAT OF BAILEY COUNTY, TEXAS

THURSDAY, APRIL 15, 1948

Bailey Co. Farm Bureau Launches Intensive Drive For New Members

Five Local Boys Enlist For Famed First Cavalry

Among 22 men accepted for enlistment at the Clovis Air Force and Army Recruiting Station this month were five Sudan boys, M-Sgt. Temple announced today. They were Andrez Garcia, Sudan; Lloyd C. Cantrell, Sudan; Floyd W. Reese, Sudan; Foy D. Fulcher, Sudan; and Lester J. Pollard, Sudan.

Sgt. Temple said the local men are assured of serving together as they have enlisted for a specific unit. They will receive their basic training at Fort Ord, Calif., and from there they will be shipped to Japan. He said other area men that might like to join these boys can still do so.

Urges Farmers To Attend Exhibit On Weed Control

B. H. Black, Bailey county director of the West Texas Weed Control association, again reminds farmers that on April 22 there will be a weed control exhibit at the city auditorium in Amarillo that it will pay them to visit.

Mr. Black said there will be on display the control equipment manufactured by several different firms, as well as chemicals, and information concerning both equipment and the results to be expected from use of the various chemicals.

He particularly is interested in hearing the final verdict of government experts who have been trying out 2,4-D on the former site of the Pan-Tex Ordnance Works at Amarillo.

Mr. Black believes it will be eminently worth while to have a group of local men at the exhibit.

Bind weed, he says, is becoming a great menace in Bailey county and adjoining territory. He is hopeful that costs of spraying can be reduced this year to a point where more will feel justified in using this method of control; but he said in some cases it is worth \$5 to \$10 to a land owner to get rid of this nuisance if it can be done.

Voc. Ag. Boys At Plainview Show

The local vocational agriculture classes attended the Panhandle-Plains Dairy Show Monday, April 12, to witness the judging of the club boys dairy animals. They saw the best dairy animals in the Southwest on exhibition there.

A dairy products team was entered in competition with other teams in this section of Texas. This team was composed of R. E. Williams, Bill Aylesworth and Jimmy Thomas, and was coached by vocational agriculture instructor Lee Christie.

Thomas placed as sixth high individual in judging cream and the team ranked fifth.

Muleshoe Seniors Honored With Party

The Senior Class of Muleshoe high school was honored with a party at the Baptist Church Friday night, April 9.

Games were played, throughout the evening. Rev. A. W. Blaine gave a short talk on Christian education. Refreshments of ice cream and cookies were served by Rev. and Mrs. Blaine and Mrs. Eddie Lane, to the Senior class and sponsors, Mr. and Mrs. Jerry Kirk.

TO VISIT "ICECAPADES"

Mr. and Mrs. S. C. Beavers are leaving Friday for Ft. Worth. While there they are planning to see the "Icecapades." They will also visit in Dallas and other points, returning by Mineral Wells. They plan to be gone about two weeks.

REBEKAHS TO MEET FRIDAY

The Muleshoe Rebekahs met Tuesday night, April 13. One new member was initiated.

Everyone enjoyed a social hour after initiation services were held. All members are urged to be present Friday night at 8 o'clock in the hall for practice.

Muleshoe Program Daily Over KICA

Howard Cox, of Cox Radio & Electric has announced the initiation of a Muleshoe program over radio broadcasting station KICA, Clovis. His formal announcement concerning the new arrangement is being carried in The Journal this week.

Mr. Cox said that the Muleshoe program will be two hours daily: 6:30 to 7:30 a.m. 4:30 to 5:30 p.m.

He invites the public to visit the Cox Radio & Electric offices where these programs are originating.

G. W. Seagler In Commissioner's Race For Precinct 4

G. W. (Joe) Seagler is a candidate for the office of Commissioner, Prec. 4, Bailey county, and in next week's paper there will be his formal announcement to the voters.

Mr. Seagler told The Journal to announce his candidacy some weeks ago; the paper did carry his name in the announcement column before anyone else had announced for the office. By some strange workings of the newspaper mind the name was deleted. But Mr. Seagler is still a candidate and will formally announce next week.

As will be noted, two other men have announced for the office, also.

Red Cross Fund Is Shy Of County Goal

A corrected list of all community contributions to the Red Cross in its current drive was handed The Journal this week by Miss Helen Jones, the treasurer for the county chapter. The county is still \$310 shy of the county goal of \$1,793. The list follows:

Muleshoe	\$1,748.22
West Camp	117.50
Progress	91.50
Y. L.	56.03
Maple	83.70
Longview	43.85
Circle Back	15.09

TO BE ON FOOTBALL TEAM

Bill Covin has returned from the University of Oklahoma, Norman, Okla., where he is to be center on the varsity football team.

HERE FROM COLORADO

Mr. and Mrs. J. C. Cummins and family are here visiting friends and relatives. Mr. and Mrs. Cummins moved to Lyman, Colo., to make their home shortly after the first of this year and report they like their new home very much.

CIRCLE BACK CLUB IS REORGANIZED

The Circle Back Home Demonstration Club met March 24 to organize a new demonstration club and elected new officers. They met again April 1, to set a date of meeting. The club will meet every first and Thursday of each month. Everyone is invited to attend. Bring a friend. Everyone is sure to get great benefit from the club.

HEARD COMMANDER O'NEILL

Mr. and Mrs. Jim Hodge were among those from this neighborhood who heard Commander O'Neill of the American Legion speak at Amarillo Saturday night.

Fortune Hunter



CHICAGO - Disabled American Veterans National Service Foundation puzzle contest draws pretty Carol Benson as one of contestants that may get rich for life while helping DAV maintain its "one re-education and service program. Fifty thousand dollars will be won by 270 top scorers in DAV word puzzle quiz.

BLACKS HAVE GUESTS

Guests in the home of Mr. and Mrs. Pete Black Sunday were Mr. and Mrs. Otto Dodd and son, Carl Leon, of Melrose, N. M.; Lee Roy Tucker, Mr. and Mrs. Grady Tucker and daughters, Eugenia and Sharilyn; Mr. and Mrs. Foy Waltrip and sons, Teddy, Garry and Danny, all of Clovis.

HAVE VISITORS

Visiting in the home of Mr. and Mrs. Alford Mayfield last week end were their son Marvin and family, their daughter, Mrs. Kenneth Kyle, and Mr. Mayfield's father and mother, Mr. and Mrs. J. A. Mayfield, all of Jones county.

Water Association Makes Well Survey

Seismograph Co. Has Office Here

An office has been established in Muleshoe by the Seismograph Service Corporation of Tulsa, Okla., and crews are already in the field. The company has rented a portion of the Pool Insurance Agency building which the latter recently bought from Steed Funeral Home, in rear of Muleshoe State Bank building.

D. B. Harris is party chief. There are four office men and about 10 field men in the party here. In addition the company has three contract drills on the local field.

As usual, spokesmen for the company had little to say about their specific aims here. It was understood considerable work would be done south of Muleshoe, but some will be done to the north, too.

Company men said they may be here a month, two months, or a year, that being something about which they know nothing. They were told to come here and they went and did.

The men are mostly from Illinois. Four of the men have families, two of the couples owning house trailers. The single men and the two families have had much trouble finding suitable housing in Muleshoe, they told the paper.

Bailey Educational Committee Met Tues.

The Bailey County Advisory Committee on Education met in the High School building Tuesday night, April 13, for the purpose of organization, and election of various officers.

W. C. Cunningham was elected chairman, H. A. Owens, vice chairman, and H. H. Homsley, executive secretary.

The purpose of this committee is to make an extended survey of the educational problems and make a detailed report to the state legislature.

The committee is composed of the following persons: W. C. Cunningham, L. C. Crosby, W. D. Kay, C. W. Grandy, H. A. Owens, H. H. Homsley, Mrs. W. C. Cunningham, B. H. Black, Mrs. Jerry Kirk, Miss Elizabeth Bailey, Mrs. Morris Childers, Mrs. Noel Woodley, Troy Atkinson, Mrs. Jack Lenderson and Mrs. Raymond Gaede.

Muleshoe Nine Wins Practice Tilt Here

Muleshoe won from Sudan 17 to 14 in the first baseball exhibition game of the season, played on Legion Field here last Sunday. Davis, Freeman and Barbour worked on the mound for Muleshoe.

Both teams are members of the Capitol Baseball League, recently reorganized for the 1948 season. The regular schedule of play will be inaugurated by all teams the coming Sunday.

New Building For Western National Loan Association

Construction was begun this week on the new home of the Western National Farm Loan Association of Muleshoe, Noel Woodley, secretary and treasurer said.

The building will be of brick and tile, 25 feet wide by 40 feet long, and will have a permastone front. Doc. Wilbite is the contractor. The building is going up on a lot in the middle of the block south of the bank, facing east on Main street. Mr. Woodley said the building, including some partitions, glassed in office, and counters, will cost about \$7,000. The Elizabeth Woodley Real Estate and Insurance office will occupy a part of the new building.

AT WESTINGHOUSE SCHOOL

Jack Cox and Muri Brown, of Fry & Cox Bros. Muleshoe territory Westinghouse distributors, Wednesday attended a school for Westinghouse representatives held in Lubbock.

A campaign to enlist every irrigation farmer and every business man in the Bailey County Water Conservation Association was announced this week by newly elected officers and directors of the organization, which believes that much strength ought to be amassed by the association to be applied in coming months in conjunction with those of other Plains counties.

Membership has been placed at \$10 each. Each well owner has been assessed \$10. Some of the money raised will be used by the local association in making a complete survey of the status of irrigation in this county; some will be sent to the central organization as was done last year, to fight the common battle.

Jesse Osborn, Muleshoe banker, was reflected president of the Bailey county group; Ray Griffiths, Muleshoe grain man, was chosen as a director to represent the business people; all others of the officer and director list are irrigation farmers and represent different sections of the territory. They are:

O. M. Self, vice president; Delma McCarty, secretary; Lonnie Arnold, W. T. Millen, Troy Atkinson and Virgil Nowell, directors.

Mr. Griffiths will accept membership dues from the business firms.

Bill Mathiesen, well known farmer, has been appointed by the association to make a complete survey of all irrigation wells in the county and will begin his work soon. He will map, spot, and number every well.

"Everybody's help will be needed in the work of this association," an official said, "and we hope to have the cooperation of everybody in this county."

Judge Lumpkin A Visitor Here

Judge James G. Lumpkin was a visitor in Muleshoe on Wednesday, April 14, in the interest of his candidacy to remain as an Associate Justice of the Seventh Court of Civil Appeals at Amarillo.

Judge Lumpkin is a native of Amarillo, the son of Mrs. A. F. Lumpkin and the late Dr. Lumpkin, one of the Panhandle's pioneer physicians. He graduated from the New Mexico Military Institute and the University of Texas. Prior to practicing law, he taught four years at Amarillo College.

At the time he entered military service in 1940, he was an assistant district attorney at Amarillo. After serving with the 36th Division, he returned home and was three times elected district attorney. Judge Lumpkin has been on the Court of Civil Appeals for more than a year. He is a member of the vestry at St. Andrews Episcopal Church and is a member of the Amarillo Lions Club.

Judge Lumpkin said he expected to call on as many voters as possible between now and the July 24 primary. The court on which he serves has jurisdiction in civil cases over 46 Northwest Texas counties. It is composed of 3 members, one chief justice and two associate justices. Judge Lumpkin is one of the associate justices.

HAVE BEGUN PRACTICE

The Senior Class of Muleshoe reports that they have begun practice on their play, "Absent-Minded Professor," to be given April 29 and 30.

SENIORS TO HOLD BAKE SALE

The Muleshoe Senior Class has announced that they will hold a pie and cake sale Saturday, April 17, on Main Street. The proceeds will go for the Seniors' annual trip in the spring.

Local Markets

Cream, lb.	82c
Hides	8c
Eggs, doz.	37c
Light Hens, lb	20c
Heavy Hens	16c
Hogs, cwt.	20.75
Kaize, cwt.	20.75
Kafir, cwt.	3.40
Hegari, cwt.	3.40
Wheat, bu.	2.33

Mister, this Oil gives you "Lubri-tection"!



Yes, That's the Kind of Protection You Get With the Great Phillips 66 Premium Motor Oil.

RIGHT—you can get more than just lubricating qualities with this fine oil—you get plenty of engine protection, too!

That's why we call it "lubri-tection"! Because Phillips 66 Premium does more than just oil moving parts. It washes away harmful sludge, helps reduce piston-fouling varnish, protects delicate bearing metal from corrosion. All that in a quart of oil!

Why not give your engine this kind of treatment—it's worth it. Just ask for the new Phillips 66 Premium.

PHILLIPS 66 PREMIUM MOTOR OIL

* "Lubri-tection"—the protection rendered by an oil of fine base stock containing special detergent and oxidation inhibiting ingredients.

Evans Oil Company
DISTRIBUTORS Muleshoe, Texas

SOIL EROSION IS EVERYBODY'S PROBLEM

This problem of soil erosion, more food and healthier food is not just the concern of the farmer—it is your problem, my problem, the problem of our lawmakers. We spent billions of dollars in winning World War I and World War II—we are preparing to spend additional billions in an effort to help the people of Europe get back on their feet. We must continue to spend billions of dollars on our Army, Navy and Air Force. We have produced and shipped millions of tons of food to the starving people of the world. Where did we get this money? Where did we get this food? From our soil. How long can we continue to spend money and ship food at our present rate? Only so long as we maintain the productive power of our soils.

No nation yet has conquered soil erosion—can we? We have done more to conquer it than any nation of the past but we are still fighting a losing battle.

Our land is still washing and blowing away, our soils continue to get poorer, more and more people suffer from hidden hunger and nutritional diseases. We continue to build more and bigger hospitals. Where is it all going to end? It is going to end in the not too far distant future in the disappearance of the United States as the country we have known unless we check erosion and build back the fertility of our soils.

* Acco Press, February, 1948, p. 16.

Muleshoe State Bank
MEMBER FEDERAL DEPOSIT INSURANCE CORPORATION

At the Churches



Schedule of Services

CHURCH OF CHRIST
Ebb Randol, Minister
Bible Study 10 a.m.
Preaching Service 11 a.m.
Communion Service 11:45 a.m.
Preaching 8 p.m.
Ladies Bible Class, Tuesday 3 p.m.
Mid-Week Services 8 p.m.

FIRST BAPTIST CHURCH
Rev. A. W. Blaine, Pastor
Sunday School 9:45 a.m.
Morning Worship 11 a.m.
Training Union 6:30 p.m.
Evening Worship 7:30 p.m.
Officers and Teachers, Wednesday 7 p.m.
Choir Rehearsal, Thursday 7 p.m.
WMU, Wednesday 2 p.m.

FIRST METHODIST CHURCH
T. G. Craft, Pastor
Sunday Services 9:45 a.m.
Church School 11 a.m.
Preaching 11 a.m.
Young People 6 p.m.
Evening Worship 7:30 p.m.
Midweek Service, Wednesday 7:30 p.m.
W.S.C.S., Monday 2:30 p.m.
Choir Rehearsal, Wednesday 7:30 p.m.

LONGVIEW BAPTIST CHURCH
Elwin E. Ingram, Pastor
Sunday School 10 a.m.
Morning Worship 11 a.m.
Training Union 7:30 p.m.
Evening Worship 8:30 p.m.
Everyone welcome.

MAIN STREET MISSIONARY
Rev. M. E. Robinson, Pastor
Sunday School 10 a.m.
Church Services 11 a.m.
B. T. U. 7:30 p.m.
Church Services 8:15 p.m.

LAZBUDDY FIRST BAPTIST CHURCH
Lazbuddy, Texas
Sunday School 10 a.m.
Training Union 7 p.m.
Evangelistic Service 8 p.m.
Midweek Prayer Service 7 p.m.
Wednesday Night Prayer Meeting 8 p.m.
"Not forsaking the assembling of ourselves together."—Hebrews 10:25

MULESHOE PRIMITIVE BAPTIST CHURCH
Elder L. M. Handley, Preacher
Services every second and fourth Sunday at the school house.
Song Service 10:30 a.m.
Preaching 11 a.m.

ASSEMBLY OF GOD CHURCH
Rev. L. H. Hubbard, Pastor
Morning Worship 11 a.m.
Sunday School 10 a.m.
Morning Worship 11 a.m.
Evening Service 8 p.m.
Young People's Service, Tuesday 8 p.m.

CHURCH OF CHRIST
Legion Hall West of Courthouse.
Worship, 10:30 Each Lords Day.
Extending to all a cordial invitation.

Job PRINTING of Quality

...of every type done by experienced printers. All work done to your complete satisfaction. Phone 54

How To Secure Nomination Of Pres. Truman Is Outlined By State Leader

State Senator Woodville J. Rogers, of San Antonio, not only is for the President's renomination, but he has issued a set of instructions on how it can be done. We quote from his letter to all Texas newspapers:

The process of selecting a nominee of the Democratic Party as a candidate for President of the United States will begin at 2 p. m., Saturday afternoon, May 1, at the respective voting boxes throughout this state. Every Democrat who wants to have a voice in the selection of this nominee should attend his precinct convention. President Truman is the only candidate for this nomination and is the logical candidate. Not to renominate President Truman is to repudiate his administration, weaken his foreign policy position and insure the election of a Republican.

Attend your own precinct convention and elect delegates to the county convention, which meets the following Tuesday, May 4, at 2 p. m. at the county seat. If you want Truman for the nominee, select delegates who will so vote at the county convention but in any event be sure to select only those delegates who will vote for the Democratic nominee in November whoever he will be.

There is a movement on foot in this State to bolt the Democratic Party in November if President Truman is the nominee. This only helps the Republicans and hurts the Democratic Party. Do not let the issue of Civil Rights destroy the Party. This issue has been in the Republican platform for 80 years or more. To elect a Republican at this time is to accomplish the very thing which some condemn President Truman for doing.

At the county convention on May 4 select delegates for the con-

vention in Brownwood who will vote for the nomination of President Truman, but in any event, select delegates who will not bolt the Party.

Do not select any delegates at the precinct conventions who are running after Wallace's Third Party, and do not select any Republicans. Let them go to their own conventions, and we'll have our contest with them in November. Do not let the enemies of the Party infiltrate its ranks. Do not let differences be-

ween us now destroy our unity in November.

Contact your Democratic friends. Take them with you to the precinct convention. Let every Democrat participate in the selection of a nominee. Let's not give some big shot a proxy to go to Philadelphia and select a candidate for us.

Insist upon the selection of pres-

idential electors who will vote for the nominees of the Party. Let's not have presidential electors any more that have to be removed by the Supreme Court of Texas because they won't support the Party nominee. Those who will not support the Party nominee have no place in our conventions — precinct, county, or state.

GREEN Hospital & Clinic
Muleshoe, Texas
L. T. Green, Jr., M. D.
M. F. Green, M. D.
Mrs. Lula Gorrell, R. N.
Alice Hicks, R. N.
Betty Jo Campbell, R. N.
Winona Blair, R. N.
Geraldine Green, R. N.
(Offices At Hospital)

LAMBERT'S Little PLUMBER

PERFECT PLUMBING'S WHAT WE DO — LET US DO SOME WORK FOR YOU!

PERFECT PLUMBING

LAMBERT Plumbing Company
PHONE: 96 • MULESHOE

CROP FIELD DIRECTOR



LINCOLN, NEBR. — Arnold N. Lambert of this city, has been appointed field director of the Christian Rural Overseas program (CROP) for the principal wheat-producing states. Working in cooperation with state CROP directors and church and rural organizations, Lambert will oversee the handling of gifts in kind which come from American farmers for shipment overseas. CROP supporters contributed hundreds of "loads of foodstuffs to the various Friendship trains. More than half the total was wheat. Lambert will work in the Dakotas, Montana, Wyoming, Texas, New Mexico, Colorado, Oklahoma, Nebraska and Kansas.

DAIRY TALK

I DON'T KNOW HOW IT HAPPENED, DAISY?

I DRANK A LOT OF MILK FROM MALONE MILK CO.

SO MUCH PEP I JUST STARTED JUMPING AROUND AND HERE I AM!

The first time you look at Homogenized milk you may say, "Where's the cream." When you taste it, you'll know all the cream is through the bottle.

Malone MILK CO. Phone 206
Milk and Ice Cream

Valley & Palace THEATERS
MULESHOE, TEXAS

Schedule of Coming Attractions
Box Office opens 7:00 p. m. Show starts 7:15 p. m. Saturday and Sunday, continuous showing beginning at 2 p. m.

VALLEY	PALACE
Thurs., Fri., April 15, 16 Barbara Britton in "Mr. Reckless"	Thurs., Fri., April 15, 16 Jeanne Crain in "You Were Meant for Me"
Sat., April 17 William Boyd in "Heart of Arizona"	Sat., April 17 Don Castle in "Roses Are Red"
Sun., Mon., April 18, 19 Alan Ladd in "Saigon"	Sun., Mon., April 18, 19 Charles Chaplin in "Monsieur Verdoux"
Tues., Wed., April 20, 21 Anne Todd in "Dangerous Years"	Tues., Wed., April 20, 21 Paul Kelley in "Adventure Island"

Frequent Change of Programs Gives You A Variety of Fine Entertainment

SPRINGTIME

If You Haven't Yet Readied Your Car for Spring NOW IS THE TIME TO DO IT

Let us analyze and tune your motor for warmer weather driving with our modern analyzing and testing machines.

FREE—Your Battery Checked and Filled with Pure DISTILLED Water

Covin Motor Company
Chrysler - Plymouth Sales & Service
Southeast Corner of Square — Phone 327

COME IN
AND
STRETCH
YOUR
DOLLARS

SALE OF THE YEAR

BIGGEST
MONEY
SAVING
VALUES
IN YEARS

Starts Friday
APRIL 16th

At St. Clairs Variety, Muleshoe

Ends Tuesday
APRIL 20th



Ladies Rayon
BRIEFS
First Quality
Tea Rose

Reg. 49c Value
Limit 6 to Customer

SPECIAL SALE PRICE, 3 for **\$1**



Boys' White
TEE SHIRTS

Sizes 4-6

SALE PRICE 2 for 69c

MEN'S WHITE
HANKIES

Size 18" x 18"
Rolled Hem — 64-66 Count

SALE PRICE
10c

**Nylon
Hose**

Guaranteed First Quality
Sizes 8 1-2 to 16 1-2
Colors—Town Smoke,
Brunette, Navy
REG. PRICE \$2.95
LIMIT—2 Pair to Customer
54 Gauge, 15 Denier



SALE PRICE **1⁷⁹**

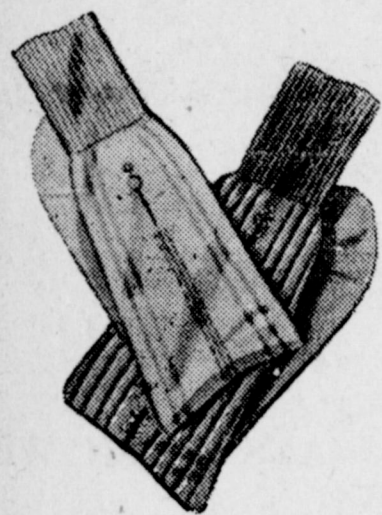

MEN'S RAYON
Ankle Sox

All Colors — All Sizes
Priced Only

19c pr.

RED
BANDANAS

Size 21" x 21"
Reg. 39c Value

SALE PRICE
25c

MEN'S ALL ELASTIC
SUSPENDERS

Reg. 49c Value

SALE PRICE
19c

PLASTIC
APRONS

Bib Type — Ass't. Designs

SALE PRICE
79c

MEN'S WHITE
HANKIES

1-4" Hemstitch Border
18" x 18"

SALE PRICE
8 for

\$1.00

INFANTS' RAYON
LACE TRIMMED
PANTIES

Slightly Irregular
Colors—White, Tea Rose

Sizes 1, 2, 3

SALE PRICE
3 for .. 89c

INFANTS' COTTON TRAINING
PANTS

White Only
Sizes 1, 2, 3

3 for

69c

MEN'S FANCY
RAYON HOSE

ALL Colors — All Sizes
REG. PRICE 29c

Sale Price Only

15c



COLLAR & CUFF SETS

NINON EMBROIDERED PIQUE

Regular Price 69c

SPECIAL SALE PRICE 19c

Special Purchase of Lamps Enables Us to Give You Best VALUES IN YEARS

Glass Bases
Lamps Regularly Selling for \$5.95

Colorful Plastic Decorations
As Little As \$1.98

VANITY LAMPS
Colorful Bases — Shades to Match

TABLE LAMPS
Complete with Shade & Globe — Shades of Washable Acetate
12 Distinct Styles

VANITY LAMPS
Priced from \$1.49 to \$3.50

PLASTIC
BOWL COVERS
4 Sizes in Pkg.
Sanitary, Washable, Durable
ONLY 9c pkg.

54" x 54"
Vinyl Plastic Lace Design
TABLE COVER
REG. \$1.49 VALUE
ONLY .. \$1.19

54" x 72"
Vinyl Plastic Lace Design
TABLE COVER
REG. \$1.98 VALUE
ONLY .. \$1.59

12" x 12"
TURKISH
WASH CLOTH
ONLY .. 9c

54" x 72"
Clear Plastic
TABLE COVER
Protect That Nice Table Cloth
Sale Price .. 79c

CLOPAY
Paper Drapes
Floral Designs
REG. PRICE 98c
Only 79c pr.

Paring Knives
REG. 15c VALUE
SALE PRICE
ONLY ... 5c

MIRROMATIC
Pressure Cooker
4 Qt. — Extra Value — Chrome Wear
REG. PRICE \$12. 95
Sales Price 10⁹⁵

GOLD BAND
CREAMER & SUGAR
Blue Band Decoration
Set 25c

TURKISH
TOWELS
19" x 38" Solid Colors
18" x 36" Ass't. Stripes
2 for 49c

9 IN.
Glass Mixing
BOWL
Only ... 19c

ALL WOOL
AXMINSTER RUGS
Size 27" x 48"
Reg. Priced Everywhere \$3.98
Colors—Rose, Blue,
Tan Combinations
Save on This Buy
SALE PRICE 3¹⁹

17 QUART
DISH PAN
Blue Enamel
SALE PRICE
89c

4 PIECE
Cannister Set
Ship Design
REG. PRICE 98c
Only 79c

GIANT SIZE
Waste Basket
5 gallon — Inside Painted Red
Rose Design on White
Background
Sale Price .. 99c

ST. CLAIR VARIETY

MULESHOE, TEXAS

YOUNG FAMILY ARE NEW RESIDENTS OF COUNTY
Mr. and Mrs. J. M. Young, rec-

ently of the Spade community in Lamb county, have moved to their newly purchased farm 3 1-2 miles

Free MARQUETTE WELDING CLINIC

ELECTRIC WELDING
GAS WELDING

Bring YOUR welding problems... ask questions... see demonstrations... and get instructions from qualified Welding Engineers. Learn how easy it is to make quick, dependable, low cost welds on all types of metal. See the New Model Marquette A. C. Arc Welders and Marquette's complete line of modern, high quality Gas Welding and Cutting Equipment.

See versatile Marquette Welding Equipment in action on actual jobs. Machineable Welds on Cast Iron; Brazing Malleable Castings; Bronze and Copper Welding; Welding, Brazing and Soldering with Marquette Arc Torch; Hardsurfacing; High Carbon build up; Manganese Steel; Tool and Die resurfacing; Arc Cutting; and light gauge welding.

A.C. ARC WELDERS - ELECTRODES
GAS WELDING and CUTTING EQUIPMENT
ACETYLENE GENERATORS - ACCESSORIES

1 P. M. to 10 P. M.
Monday, April 19
RAY GRIFFITHS ELEVATOR
Phone 32 Muleshoe, Texas

Wake Up Farmers
"IT'S LATER THAN YOU THINK"

Industry and Labor are Strongly Organized—Pressure Groups are Influencing legislation contrary to your interests. Water control legislation will be introduced in Austin again. Gasoline tax refund law will be attacked again.

1. Shall we have a National Farm Program?
2. Shall we have a "Poor Man's Tax (Sales Tax)?"
3. Shall we have a Rural Road Program?

Farmers Must Organize For Self Protection

Over 50 Bailey County Farmers are sponsoring this organization movement and will make a house-to-house membership drive during the ORGANIZATION PERIOD.

WATCH FARM BUREAU GROW—JOIN NOW!

Bailey County Farm Bureau

W. R. CARTER, Pres.
H. E. SCHUSTER, Sec.



BARBECUE TEXAS STYLE — Mrs. R. A. Thompson of Goliad is shown here presenting a prize steer to Governor Beauford H. Jester for use at the Texas Democratic barbecue at Fort Worth April 20. All Texas party members are invited to the barbecue, which is sponsored by official Democratic organizations.

southwest of Needmore. They bought a labor known as the Davis place and have 240 acres more nearby.

Four of their children, three boys and a girl, are now enrolled in Muleshoe schools and Mr. Young reports they like their school very much and seem to be doing fine in their school work.

Local Legion Men Hear O'Neill Talk

A group of Muleshoe Legion men Saturday night heard James J. O'Neill, national commander of the American Legion, when he addressed a strenuous plea for national military preparedness to Legion and Auxiliary members from a wide area of Texas, Oklahoma and New Mexico, gathered at Herring Hotel in Amarillo.

Attending from Muleshoe were Gil Wollard, Muleshoe post commander, Jimmy Alsop, post adjutant, and Woody Splawn, P. Q. Stickney and J. M. Forbes.

Commander O'Neill was winding up a six day swing over Texas. His address was broadcast over the radio and afterward he got down to a shirt-sleeve discussion of national security problems.

He favors adoption of both UMT and selective service as advocated by President Truman, and said that Congress has dilly dallyed with UMT and has wasted much valuable time by their delay.

Mr. O'Neill thought that Congress in general is behind the average common citizen by several years in its thinking on national security, and he thought political maneuvering has delayed passage of measures that will make this country more secure.

He warned his listeners that the menace of Communism is ever present and said it behooves every citizen who wishes to retain his liberty to be on guard against this unholy ideology.

New Directory To Be Ready July 1

The telephone directory now being worked up will be a "Muleshoe Directory" with Muleshoe listings being featured said C. C. Gammill, who is here this week to work up material that will go into the directory.

Last year, he said, Littlefield dominated the telephone directory, with the result that users of the Yellow Pages here were not given advantageous listings.

This year, for the first time, there will be two directories, he said. The Muleshoe directory will also contain listings of the towns of Sudan, Earth, Bovina, and Friona.

Littlefield's group will include the towns of Amherst, Anton, Shallowater and Olton.

The new directory is to be ready for distribution by July 1.

Honor Roll

The Journal has received several new and renewal subscriptions in the past week. Those who have paid their subscriptions for a year are the following:

J. M. Young, Star Route 2, W. F. McCarty, City, Reinhold Steinbock, Route 1, C. C. Griffiths, City, Mildred Miller, Clovis, N. M.

Used Fat Helps You and the World

Experts say the world today needs almost twice as much meat; more than double the milk and dairy products and fats and oils.

American women can contribute to postwar economic welfare by conserving used kitchen fats, scraping every frying-pan, skimming soups, melting down meat and table scraps. Help overcome the world-wide shortage of fats and oils by selling your used fat to your meat dealer.

J. H. Ford, Star Route 2, J. E. Moore, City, Frank E. Finley, Pontiac, Ill., Thomas B. Williams, Tulsa, Okla., A. C. Gaede, Route 1, John J. Mock, City, W. R. Sowder, Maple, Alvin Kriegel, Route 2, Billy H. Crouch, Memphis, Tenn., Mrs. Kenneth Briscoe, Route 2.

CARD OF THANKS

We wish to express our sincere thanks to all, for the many acts and words of sympathy and kindness during the illness and death of our sister and aunt.

The Quesenberry Families.

HERE FOR WEEK END

Miss Nell DeShazo, student in West Texas State College Canyon, spent the week end here with her parents, Mr. and Mrs. J. J. DeShazo.

WASSON HERE ON BUSINESS

A. L. Wasson, of Big Spring, who

Kitchen Hygiene Hints

Modern American women have attained world-wide acclaim for their smart, fresh appearance and the sparkle of their neat, orderly kitchens.

Meticulous homemakers have found the easy way, the cleanest way, and the thrifty way to dispose of used cooking fats. They shy away from pouring fats down the drain because fats and oils harden and clog pipes. Neither will they pour fats into paper bags or garbage pails because fats seep through paper and stain garbage pails. Their accepted method for fat disposal is to pour used cooking fat into a tin container which they fill and sell to their meat dealers.

now owns the former King Ranch in Bailey county, was here on business part of last week.

TO SALES MEETING
L. F. McCormick and J. C. Hoover

er of McCormick's Furniture attended a district sales meeting of Crosley radio representatives, held at Amarillo Monday and Tuesday of this week.



From where I sit... by Joe Marsh

Now It's Neckties Made of Milk!

Fellow in Andy Botkin's Tavern was boasting about a trick necktie he was wearing made out of a by-product of milk. "Took 33 pounds of milk to make this tie," he says.

Bill Webster was unimpressed. "Personally," he says, "I'd rather have the milk to drink. Just as I wouldn't change one glass of good American beer for a necktie made from thirty barrels of it!"

Yes, modern science being what it is—seems like you can make "anything out of anything" these days. But in the case of milk, well

I guess drinking it is still a whole lot better than just wearing it.

Of course there are lots of other ways of abusing goods and beverages—like a fellow who doesn't appreciate good beer enough to drink it slowly and in moderation.

But from where I sit, most people who enjoy a wholesome beverage like beer or ale are moderate—because beer itself is a beverage of moderation.

Joe Marsh

OUR CAR SERVICE

IS A CASH SAVER!!

YOU SAVE TWO WAYS WHEN WE SERVICE YOUR CAR:

- 1 Our services are priced to please your pocketbook.
- 2 Our regular services correct minor faults that could otherwise develop into costly repairs.

See Us Today And Regularly — Cars — Trucks — We Service All Makes

C. & H. Chevrolet Co.

BLOCK ASSEMBLIES and MOTOR ASSEMBLIES

Muleshoe Texas Phone 12

GET THEM NOW

500 Gallon

1000 Gallon

PROPANE TANKS

Prepare Now for Fuel Storage For Next Winter!

We Offer Complete Butane and Propane Service Let Us Help You in Getting Your Wells Into Operation Ensign Carburetors

MUELESHOE LIQUEFIED GAS CO.

SUCCESSOR TO FLASH-O-GAS

Northeast Corner of Square Raymond Green

Phone 125 E. O. Baker



HAPPY GO - LUCKY

That's what you'll be if you have the satisfaction of knowing your food will be fresh the year-round by storing it in one of our FROZEN FOOD LOCKERS NOW.

Our Specialty

HICKORY CURING RENDERING BUTCHERING SAUSAGE GRINDING

Muleshoe Locker Co.

Phone 133 Muleshoe, Tex.

Lazbuddy News

Mr. and Mrs. Marvin Mayfield and daughter, Mr. and Mrs. Newman West and daughter, Mr. and Mrs. N. J. Mayfield and boys, of Anson, Texas, visited their parents, Mr. and Mrs. Alfred Mayfield over the week end.

Mr. and Mrs. Willie Steinbock entertained their domino and 42 club Friday night.

Mrs. Laura Treider and daughter, Clara, Mr. and Mrs. R. G. Treider and son, Raymond, Jr., Mr. and Mrs. Truman Gleason and children, Mr. and Mrs. Eulan Parham and Sharon, Mr. and Mrs. Alfred Mayfield and Fern Mayfield, and Alex Steinbock attended. Refreshments of ham sandwiches, toasts, potato chips, fruit salad, orange chiffon cake, cokes and coffee were served while Max Steinbock, Jerry Gleason, and Raymond, Jr., played violin, guitar, and Hawaiian steel guitar.

Mrs. Sam Laymon, Mr. and Mrs. R. G. Treider, Mrs. Oren George, Mrs. Shorty Steinbock, Mr. and Mrs. Truman Gleason and daughter, Linda, and son, Jerry, Max and Rex

Steinbock, Mr. and Mrs. H. D. Hutchison and daughter, Sheryl Dene, Mrs. Alfred Steinbock and daughters, Sherry Theresa, and Jenny Lynn, and Neely Mase Steinbock visited Mrs. Alma Steinbock Sunday. Mrs. Steinbock's son, Johnny and wife arrived Tuesday from Phoenix, Ariz.

NORMA LEA OSBORN ON TSCW BOWLING TEAM

Denton, Miss Norma Lea Osborn, of Muleshoe, is one of 130 bowlers from Texas State College for Women who were invited to formally open the Women's International Bowling Congress in Dallas.

Many dignitaries and officials of city, state and county welcomed the 26 teams from TSCW in opening ceremonies before the girls began to bowl.

Miss Osborn is a daughter of Mr. and Mrs. Jesse M. Osborn of Muleshoe, and is a freshman business education major.

HERE FROM LUBBOCK

Mr. and Mrs. Hal Harpole and sons, David and Billy, of Lubbock, visited Sunday here in the home of Mr. and Mrs. J. J. DeShazo.



Streamlined elegance and maximum comfort are achieved in the 1949 Lincoln Cosmopolitan Town Sedan. Completely new from roof to road, it features a new 152-horsepower 8-cylinder V-type engine and completely new suspension, chassis and body.

New Lincolns Are Announced

First 1949 cars in the automotive industry—the completely new Lincoln and Lincoln Cosmopolitan models—were announced today by Benson Ford, vice-president of Ford Motor company and director of the Lincoln-Mercury division.

The new cars will be shown in dealer showrooms Thursday, April 22.

Fleetness, elegance, comfort and performance keynote the two Lincolns which are offered in eight body styles and two separate price ranges.

Speaking of the Lincoln Cosmopolitan, Mr. Ford said:

"We believe the Lincoln Cosmopolitan represents a new concept in luxurious motoring. Prime objective of our engineers and stylists was the creation of a finer motor car worthy of the discriminating buyer's taste.

"Luxury and unsurpassed performance are also features of the Lincoln for 1949. It combines Lincoln's traditional quality and distinctive styling with tops in comfort and performance."

The Lincoln Cosmopolitan has a wheelbase of 125 inches; the Lincoln, 121 inches. Both are powered by a new 152 horsepower 8-cylinder engine, largest automobile engine ever produced by Ford and the culmination of 16 years experience with V-8 engines.

Outstanding in the new Cosmopolitan and Lincoln are their long, sweeping lines, low overall height, "picture window" visibility and increased roominess for six passengers and luggage.

State's General Fund Is Increasing

Austin, April 12—\$50,301,231 is now the amount of surplus cash in the General Fund. After the first of September the balance in the fund went down slightly each month until March. The last raise in the price of Crude Oil reached the fund in the form of taxes and reversed the downward trend. Geo. H. Shepard, State Comptroller, predicts that the balance in General Revenue will continue to rise.

Spending from all funds for fiscal operations has now dropped

seven million per month behind receipts.

Motor Fuel Tax fell behind the same month a year ago for the first time in over a year. Shepard does not think this is an indication of a reversal in our prosperity but is explained by the bad weather during February.

The school funds of the state are being added to in increasing amounts from Oil Royalties, Leases and Bonuses. In fact the prosperous condition of Texas fiscal affairs and the optimistic outlook are primarily a result of the prosperity of the Oil and Allied businesses.

FURNITURE FASHIONS by Frances Ainsworth



GRAND RAPIDS, MICHIGAN—Modern furniture is ideally suited to smart interior decoration in a minimum of space. The illustrated example—twin beds placed side by side . . . combination "go together" chests grouped against a papered wall add to the illusion of roominess in small quarters. Correlated modern pieces adapt themselves to living room and dining room equally well. Here, the Oakwood in blond finish is a perfect foil for the combined soft-toned paint and bold paper wall treatment, so popular for modern bedrooms.

ARE BACK HOME

Mr. and Mrs. Clifton Finley are home from Inyokern, Calif., where they have been the last couple of years, and The Journal hears they are now home "for good." Welcome back, The Journal says, and don't ever leave us any more.

'Twas DUSTY, HE SAYS

Tim, the shoe shine boy, employed at Lane & Hale Barber Shop, said he visited Brownfield, Morton and other communities south of Muleshoe Sunday and thought they had more sand and dust that day than Muleshoe had.

BYRON JACKSON PUMPS

Atlas Portable Overhead Irrigation Equipment

F. M. DENTON PUMP COMPANY

Just West of Angeley Yard Phone 163-J

-AUTO TESTS-



There's no starting or driving trouble with guaranteed auto repairs from the **ARNOLD MORRIS AUTO CO.**

Phone 111 — Muleshoe
Job-Rated Dodge Trucks

LOANS TO BUILD OR REMODEL IN MULESHOE



Find out at once how practical and how sound Savings and Loan is as the way to realize home ownership plans. You can and should have a home!

WE WELCOME SAVINGS ACCOUNTS

For Information

See Miss Mildred Davis Muleshoe State Bank Bldg.



CHEVROLET Advance-Design Trucks

are the only trucks with all these extra-value features of production leadership...

THE "CAB THAT BREATHES"

Only Advance-Design trucks have the cab that "breathes"! Fresh air—heated in cold weather—is drawn in and used air is forced out.*

FLEXI-MOUNTED CAB

Chevrolet's Advance-Design cab is mounted on rubber, cushioned against road shocks, torsion and vibration!

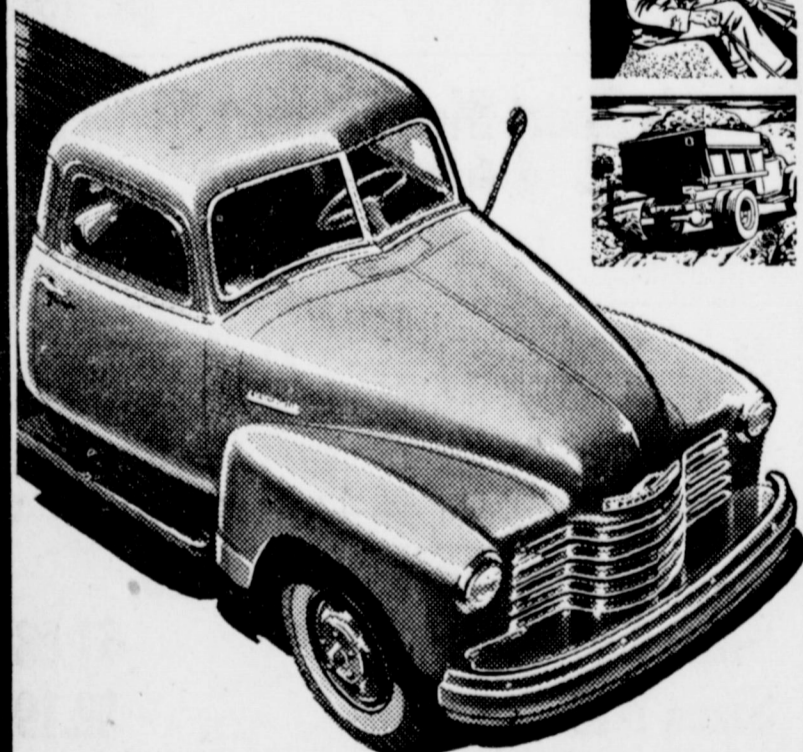

... including these great new HEAVY-DUTY features that only Advance-Design trucks offer:



Entirely new, Chevrolet-developed helical gear 4-SPEED SYNCHRO-MESH TRANSMISSIONS provide quicker, easier, quieter operation and greater durability in heavy-duty models. "Double clutching" and gear "clashing" are virtually eliminated. Faster shifting promotes greater road safety and the maintenance of speed and momentum on grades!

Chevrolet's new SPINED REAR AXLE SHAFT ATTACHMENT to wheel hubs eliminates breakage and loosening possible with bolt-type attachments—assures greater strength and durability in heavy hauling!

• Advance-Design trucks, Uni-Built for uniformity, durability and economy, 107 models on 8 wheelbases, include: All-round cab visibility with rear-corner windows* • Uniweld, all-steel cab construction • Super-strength frames • Specially designed brakes • Hydovac power brakes • Heavier springs • Ball-bearing steering • Wide base wheels • Standard cab-to-axle length dimensions • 12-color and two-tone options

*Fresh air heating and ventilating system and rear-corner windows optional at extra cost

ADVANCE-DESIGN GEARSHIFT CONTROL
This new steering column truck gearshift in all models with 3-speed transmission provides new driver ease and convenience.

NEW IMPROVED VALVE-IN-HEAD ENGINE
Chevrolet's powerful truck engine, the world's most economical for its size, is now more durable—more efficient operating!

NEW FOOT-OPERATED PARKING BRAKE
Providing new, clear floor area and greater safety and efficiency in models with 3-speed transmission.



Lowest-Priced Trucks in the Volume Field

C. & H. CHEVROLET CO.

Phone 12 Chevrolet Sales & Service Muleshoe, Texas



Good tip for any trip!

Take it from those who know travel and travelers best . . . before any trip, drain out that dirty old winter oil and OIL-PLATE your engine with fresh, new Conoco Nth!

Conoco Nth Motor Oil (Patented)* contains a plus ingredient that acts magnet-like to fasten an extra film of lubricant so closely to metal that your engine's cylinder walls and all moving

parts are actually OIL-PLATED!

And because protective OIL-PLATING stays up there where it belongs . . . won't all drain down even when your engine's idle overnight . . . Nth Oil extra-protects from "dry-friction" starts . . . from power-choking sludge and carbon due to wear!

For extra-powerful, extra-cool, extra low-cost miles . . .



Make a date to OIL-PLATE!

Women's News . Club Events Social Activities

Mrs. Blaine Hostess To Winsome Class

The Winsome Sunday School class met in the home of Rev. and Mrs. A. W. Blaine. Mrs. Blaine and Mrs. L. S. Barron, Jr., were hostesses.

The meeting opened with a prayer by Mrs. Blaine. Mrs. Howard Cox led the devotional on "Service to the Church."

Mrs. Rufus Gilbreath, president, called for reports from secretary, treasurer, group captains and the various chairmen. Old and new business was discussed. It was decided that the class should entertain the members' husbands with a dinner at El Monterrey, April 27.

Mrs. Ed White led the entertainment during the social hour which was enjoyed by all. Gifts were exchanged and refreshments of ice cream and cake were served to the following: Mesdames Eddie Lane, Barry Lewis, A. W. Blaine, Lela Barron, Lela M. Barron, L. S. Barron, Jr., Glenn Phipps, Howard Cox, O. L. Christie, Rufus Gilbreath, Ed White, A. E. Redwine, John W. Smith, C. C. Griffiths and E. W. Evans.

Mrs. Aylesworth Hostess To Club

Thursday, April 8, the Muleshoe Home Demonstration Club met in the home of Mrs. D. R. Aylesworth.

Mrs. H. M. Shofner, a landscape demonstrator, gave a report. Mrs. Aylesworth also gave a report on landscaping.

Mrs. Shofner gave a talk on "The Work is Too Important." She told of the Home Demonstration club work that is being carried on at Santa Fe, New Mexico among the Indians and Mexicans.

Mrs. Aylesworth read an essay she had written. Her subject was "How We Can Best Serve Rural People in Other Lands."

Refreshments were served to two visitors: Mrs. W. W. Smith and

Mrs. Curt Anders; and eight members: Mesdames A. W. Copley, Tom Zimmer, S. C. Caldwell, J. E. Day, J. T. Shofner, O. C. Kirk, H. M. Shofner, H. M. Shofner and D. R. Aylesworth.

The next meeting will be held in the home of Mrs. S. C. Caldwell, April 22. This will be an all day meeting with a covered dish luncheon. The day will be spent in quilting a quilt for the Willard Carter family who lost their home by fire. Each club member is urged to be present.

Enochs Club Met With Mrs. Robinson

The Enochs home demonstration club met in the home of Mrs. Zed Robinson Thursday afternoon with nineteen members and one visitor present. The meeting opened with the president in charge.

The roll call was answered with a verse from the Bible.

The clothing committee reported 15 garments made since the last club day and 4 gardens and 1 yard reported started by the food committee. Three pot plants were presented to club members who were ill.

The club presented Mrs. Dick with a lovely luncheon cloth. We regret to lose Mrs. Dick. She is moving to Portales.

The club welcomes Mrs. James Betts as a new member. Mrs. Gipson gave a piano solo, and the group sang several songs with Mrs. Gipson accompanying at the piano. Cold drinks and cookies were served to the group by the hostess.

The next meeting will be with Mrs. Dutch Cash April 23.

Bryant And Watson Wedding Vows Read

In a beautiful candlelight ceremony, Mary Anna Watson, niece of Mr. and Mrs. D. Woodward of Wichita Falls, became the bride of Donald Jean Bryant, son of Mr. and Mrs. E. T. Bryant, Saturday night, April 10, at 8 o'clock in the home of Mr. and Mrs. R. L. Bryant of Muleshoe.

Rev. A. W. Blaine, pastor of the First Baptist church, read the single ring service. As a decorative setting, the fireplace was flanked with vases of Easter lillies, snapdragons and white carnations.

The bride was attired in a grey gabardine suit with pink accessories. She carried a white Bible, topped with pink rosebuds and white streamers. Attending the bride was Mrs. R. L. Bryant, who wore an apple green suit with white accessories. She wore a corsage of white carnations. R. L. Bryant was best man for his brother.

Brownie Girl Scouts Elected Officers

The Brownie Troop of the Muleshoe Girl Scouts met Monday in the lunchroom of the school.

The purpose of the meeting was to elect officers. The officers elected are as follows: Sharon Wilemon, president; Lou Ann Logan, vice president; Helen Ward, treasurer; Norrita Harrison, secretary; Jerry Lee Hale, game leader; Doris Ann Fields, song leader; Patsy Buchanan, reporter.

Those attending the meeting were Shirley Ann Autry, Evonne Meyers, Jerry Lee Hale, Doris Ann Fields, Jo Ellen King, Lou Ann Logan, Barbara Autry, Norrita Harrison, Sharon Wilemon, Helen Ward, and Patsy Buchanan.

Mrs. Wyer Hostess To Wesleyan Guild

The Wesleyan Service Guild met in the home of Mrs. Harold Wyer Monday evening, April 12. Mrs. Francis Gilbreath, president, was in charge of the business meeting. Minutes were read and approved.

A letter was read from Mrs. Hicks of Plainview thanking the Guild for the bag and gloves presented her at the book review.

Mrs. Wyer made a report on the WSCS meeting at Plainview held March 31 and April 1.

Wesleyan Guild have installed venetian blinds for their parsonage.

Mrs. Gilbreath appointed a sick list committee composed of Mrs. Buford Butts and Mrs. Jim Cox.

Mrs. S. C. Beavers, president of WSCS, gave several chapters on our new study, "Great Prayers of the Bible," in a very inspiring and instructive manner.

Refreshments were served to the following: visitor, Mrs. Beavers; one new member, Mrs. Herbert Potter; and Mesdames Francis Gilbreath, Jim Cox, Jim Burkhead, Homer Sanders, Jr., David Anderson, N. H. Greer, Marty Ezell, H. D. King, Miss Elizabeth Harden and Mrs. Harold Wyer, hostess.

Girl Scouts Troop Two Held Meeting

Troop Two of the Muleshoe Girl Scouts met Monday, April 12, in the home of Ann Woodley.

We said our honor together. We played games for a time. Refreshments were served to the following members by Mrs. Woodley: Ann Woodley, Venette Wood, Barbara Douglass, Leta Allen, Bobby Bowen, Marion Harris, Quineil Elliott, Diana Barnett, Laura Whalin, Gladys Whalin, Bettie Collins, Louise Bowlers, Pearlina Culter, Paula Provenge and Miss Clark.

Those attending the meeting were Shirley Ann Autry, Evonne Meyers, Jerry Lee Hale, Doris Ann Fields, Jo Ellen King, Lou Ann Logan, Barbara Autry, Norrita Harrison, Sharon Wilemon, Helen Ward, and Patsy Buchanan.

Eastern Star To Have Memorial Services

The Eastern Star Chapter will have memorial services Tuesday, April 20, at 7 p.m., in Masonic Hall. Masons and their families and the general public are invited to attend.

VISIT HERE SUNDAY

Mr. and Mrs. Wayne Kittley of Lubbock were guests in the home of Mr. and Mrs. Ben Oglesby Sunday night.

WATCH REPAIRS

SCIENTIFICALLY TESTED



LIKE A DOCTOR'S STETHOSCOPE-ON YOUR WATCH

No haphazard watch repairing here! We don't hang your watch on a board for a week or two to check it. No, indeed! When you bring your watch in, we put it on the WatchMaster and this amazing electronic instrument prints a record, telling us exactly what is wrong (see the "dad-of", above).

We can then estimate proper charges, immediately, adding nothing by guess-work. When your watch is repaired, we check it again, assuring you of "proven" efficiency of our work—faster, too!

DEMAND THAT YOUR WATCH REPAIRS BE CHECKED ON A

WatchMaster

MULESHOE JEWELRY

Phone 114-J Muleshoe, Tex.

Sale for **BARGAIN DAY** Sale

Fri. & Sat. April 16, 17 Starts Friday

<p style="text-align: center;">1 RACK DRESSES Reg. 6.98 Val., Now \$3.75</p> <hr/> <p style="text-align: center;">1 RACK DRESSES Reg. 12.95 Val., Now \$5.00</p> <hr/> <p style="text-align: center;">1 RACK DRESSES Reg. 16.95 Val., Now \$10.</p> <hr/> <p style="text-align: center;">LOTS OF OTHER BARGAINS</p>	<p style="text-align: center;">ALL SUITS AND COATS 1/2 Price</p> <hr/> <p style="text-align: center;">ALL BLACK DRESSES 1/2 Price</p> <hr/> <p style="text-align: center;">ALL HATS 1/2 Price</p>
---	---

THE FASHION SHOP

Elizabeth Barnett
Dorothy Matthiesen

FLOWER SEEDS

We have every kind of flower and vegetable seed that is possible to obtain—PHLOX and all the hard to get seeds. Also bulbs and bedding plants.

McWHORTER FLORAL

Phone 211
S.W. Courthouse

Light of weight but definitely longer-lived . . .



FLORSHEIM
French Toes

There isn't a half-ounce of surplus weight on these famous square-toed shoes . . . but they're made of exceptionally strong and sturdy leather that wears and wears. You get the lightest, fastest, and most serviceable French Toe Shoes when you insist on Florsheims.

COBB'S

COBB'S

YOUR FRIENDLY STORE

PRINTS

80 x 80
"Topmost" &
"Quadrira" Cloth
Fast Colors



59c yd.

Staffel's TISSUE GINGHAM

Yd. 98c

Pure Imported IRISH LINEN

All Colors Yd. \$1.98

Gilbray Woven CHAMBRAY

Fine Combed Mercerized yd. \$1.19

GARZA SHEETS

81x99	Type 128	\$2.79
81x108		\$2.98

BATH MATS Sets

All Colors \$3.49

Boys' 'Hawk Brand' OVERALLS

Blue & Striped Sizes 1 to 11 pr. \$1.98

Men's Panel Rib Athletic SHIRTS

Sizes 34 to 46 59c

Men's White Broadcloth Dress SHIRTS
by Van Heusen

Sizes 13 1/2 to 17 \$3.49

Men's Broadcloth Fancy SHORTS

Sizes 28 to 44 pr. 79c

Men's Short Sleeve Sport SHIRTS
Broadcloth and Mesh

Sm., Md., Lge. \$2.98

Men's Munsing-wear Under Shirts

Rayon, 34 to 46 98c

Boys' TEX'N' JEANS

Sizes 1-6	\$1.98
Sizes 7-16	\$2.19

Men's Dress SHIRTS
Sanforized & Fast Color \$2.98

Men's White Tee SHIRTS

98c

Want Ads

RATES: — Minimum charge, 35c; 2 1-2c per word one time; 1 1-2c per word each additional insertion. Cash in advance.

FOR SALE—500 bu. Stormproof Cottonseed, 1 1-2 mi. northeast Goodland Gin. Roy Tunnell. 16-2tp

FOR SALE—1000 bushels of Mocha Cottonseed, \$2.25 bu. E. T. Bryant, 8 1-2 miles northeast of Muleshoe. 16-4tp

WANTED TO RENT—80 or 160 acres irrigate cotton or feed land ready to farm. Cash. Contact H. A. Cherry, 7 miles northwest of Muleshoe. 16-2tp.

LOST—Pair of small hand trucks used to raise ice boxes etc. If found please return to Will Harper's store at Muleshoe. \$10 reward. 16-2tp.

FOR SALE—An Allis-Chalmers E 60 Industrial motor complete with starter and generator. Motor has just had complete overhaul. Also Johnson 1 3-4 to 1 gear head for above motor. 1-2 mi. south, 1 1-2 east of Pettit, Texas. Leon Lawson, Rt. 2, Levelland, Texas. 16-2tc

SWEET SUDAN, sect cleaned, sacked and tagged. See Johnnie Glascock, 1 mile west, 6 north. 16-3tp

LOST—Small drawer out of chest, Sunday, April 11. Finder, please leave with Roy Hogan, Muleshoe. 16-2tp

FOR SALE—Good Mocha Cotton seed, \$2.50 Bu. 1, 4 row tool bar knifing attachment. Martin Miller seed, year from certified. R. L. Fields, 7 mi. south of Muleshoe. 9-8tp

FOR SALE OR TRADE—1941 Pontiac Tudor Silverstreak, with radio and heater. See Noel Woodley, Muleshoe Bank Bld. 13-1tc.

LOST—Carpenter tool box with tools, between Muleshoe and Shorty Ware place. John Stanford. 14-4tp

WE DELIVER — Just call 54 and hold the door open. Paper and supplies at the Journal. 10-1f

LINOLEUM ROLLER
We have loaned our Linoleum Roller. Failed to get Borrower's name on record.
Please return to our store.
E. R. HART COMPANY 15-2tc

ONE USED SERVEL Refrigerator for sale. A bargain. Gas Appliance Co., Muleshoe. 15-2tc

FARM LOANS—Will make some choice farm loans. 15 years with 4 per cent interest. No handling charges except recording of your papers. S. E. Goucher, 1 blk. west of hospital. 15-1tc

FOR SALE—41 1 1-2 ton Ford truck. \$700.00. Howard Griffin. 15-4tc

BEDROOM FOR RENT—3 blocks east of bank, across from park. Mrs. Della Seales. 16-2tp

WE HAVE in stock 1 1-2 and 5 H. P. Planet Jr. Garden Tractors with cultivators, disk harrow and turning plow equipment, see these at
CONSUMERS SUPPLY
Clovis, N. M. 15-3tc

FOR SALE—New Ideal Side Delivery Rake. Rocky Tractor Company. 15-2tc

FOR SALE—Two Ford tractors, one '46 model and one '43 model. Fred Beene, Needmore, Texas. 15-2tp

FOR SALE—2 moldboard Breaking plows, several good used tractors. Green Supply Co., Morton, Texas. 16-1tp

FOR SALE—1 new '48 model Baldwin Combine. See John Watson at Muleshoe Imp. & Supply. 16-1tp

FOR SALE—13 milk cows, plenty of equipment. One mile south, 1-2 mile west of Summerfield. George Green. 16-1tp

FOR SALE—5 ft. Bath Tub. Gas Appliance Co., Muleshoe. 15-2tc

FOR SALE—Serval Gas Refrigerator. Gas Appliance Co., Muleshoe. 15-2tc

FOR SALE—Certified Hubam Clover seed, plant during March or April for best results, also, 20-7.50x16 bus or truck tires and tubes for pick-ups and heavy trailers. Carrol M. Jones, 5 1-2 miles N. E. of Muleshoe. 13-3tp

WANTED—Ironing. 2 blocks east Western Drug. Mrs. Ollie McCarty. 16-2tp

FOR YOUR Hemstitching, see Mrs. H. A. Douglass, across from high school. 13-3tp

BABY SITTING—See Mrs. Dave Coulter, 2 miles northwest Muleshoe. 16-2tp

FOR SALE—12 by 24 ft. frame house with 10 by 24 ft. shed room on side, to be moved. Near Goodland gin, price \$700.00. See H. E. Baker. 16-3tp

SEE ME FOR new made to order cabinets, one 8 ft cabinet already made. Also some more hand made furniture in stock. Furniture repair, work guaranteed. Awbrey's Carpenter Shop, Progress. 14-3tp

COTTON SEED FOR SALE — Mocha Stormproof, 1,000 bu. at \$2.50 Wayne Garth, 1 1-2 mi. south, 1 west of Needmore. 16-4tc.

FOR SALE—2 Cocker puppies, one male, one female, registered champion stock. Inquire Fashion Shop. 16-2tc

FOR SALE—12 A John Deere combine. Good condition, \$575. John W. Rodgers, Baileyboro. 15-2tp

FOR SALE—2 bottom Ferguson mold board plow and weeder, and front end Ford cultivator. George Stotts, 3 miles south of Lariat. 15-2tp

THE LONE STAR TRADING POST IN MULESHOE needs more listings. If you want your land sold, list it with us. We get results. BUY, SELL, TRADE or EXCHANGE anything through the LONE STAR TRADING POST. TUNE IN KSEL in Lubbock, 950 on your dial, at 6:40 a. m. Where Service is not a motto - It's a business.
DAVE AYLESWORTH
Phone 271-J — Muleshoe

FOR SALE—1 new John Deere 4 bar side delivery hay rake, never been set up. One small Case feed grinder with 18 ft. belt. J. M. Wilson, 5 mi. northeast of Muleshoe. 15-4tp

FOR SALE—Early spring fryers, \$1.25 each on foot. See Mrs. T. B. Fry, across street from hospital. 14-3tc

FOR SALE—50T - IHC Haybaler. Used one season. A-1 condition. L. Embry, Route 2. 14-1tc

WANTED—Will take orders for custom made Venetian Blinds. Howard Cox, Cox Radio Shop. 1tc.

Pasture Grass Seed
Brome \$25.50
Crested Wheat \$35.00
Alfalfa \$25.00
Perennial Rye \$26.50
Weeping Lovegrass, Sand Lovegrass,
Clovers, Grama, Buffalo
Great Plains Seed Co.
3803 E. 12th Phone 4614
Amarillo

Elizabeth Woodley
Real Estate
And Insurance
—80 acres good red land, 5 room modern home, new irrigation well, 65 acres barley, 2 row tractor, ditcher, tubes and other implements. All ready to go. Possession. \$12,000 down and balance at 5 per cent.
—160 acres good red land, new irrigation well, possession. \$110 an acre. Will carry \$8500.00 loan.
—80 acres good red land, shallow water, REA, 4 room house, \$13,000.
—160 acres good red land, possession, \$80 an acre.
—160 acres good red land, possession, \$80 an acre.
—80 acres, close in, good irrigation well, 65 acres alfalfa. \$300 an acre.
—160 acres good red land, possession, \$100 an acre.
—160 acres good red land, possession, \$85 an acre.
—480 acre stock farm, excellent improvements, \$56 an acre.

CEDAR POSTS delivered to your farm, any amount and any size Give us your order. Clyde, Jr., and Dan Bray. 35-1tc.

WANTED TO BUY
Top prices for Fat Hogs and Feder Pigs
CLOVIS HOG CO., Ph. 224

FOR SALE—New Holland Automatic Hay Baler, Rocky Tractor Company. 15-2tc

MILKING SHORTHORN Bulls and Heifers For Sale. 3 east, 7 north of Muleshoe. F. L. Wenner 15-3tp

SEWING MACHINES Repaired. Guaranteed Work. Old Machines electrified or rebuilt into modern Electric portable or Console. I buy used machines.
J. D. OWEN
E. R. Hart Company 15-4tp

FOR SALE—New modern home with garage, pressure pump, in Warren addition, See H. O. George. 15-2tp

BAPTIST REVIVAL AT EARTH IS PROGRESSING NICELY

The Revival Meeting at the First Baptist Church in Earth, beginning this past Sunday and running through Sunday, April 25, got off to a good start. The services are being well attended. Rev. L. R. Cole, pastor of Capitol Heights Baptist Church, Austin, is the Evangelist and Olen S. Miles, Associate Missionary of the Austin Baptist Association, is leading the singing.

Services begin each morning at 10 o'clock and each evening at 8 o'clock. The boys and girls meet with Bro. Miles at 7:45 to sing in the Booster Choir. We want 100 boys and girls in the booster choir before the revival closes. Bring

A Grip on the Future



• A re-examination of your Life Insurance in the light of current conditions will give you the proper grip on the future. Let's talk it over, today.
Marion F. Harris
Bank Bldg.
Southwestern Life
Insurance Company
Representative

your friends that like to sing and join these boys and girls. Bro. Miles will show some religious films during the revival. Among these films are: "The Singing Heart," "The Door to Heaven," "The Thief on the Cross," "The Old Rugged Cross," and "The Man Who Forgot God." Will you be one of the 260 in Sunday School next Sunday at the First Baptist Church? Then help

reach the goal of "Total Enrollment" by telling someone else and then bringing that friend with you. Be in the Lord's house on the Lord's Day. Attend the revival where you will hear old fashioned gospel preaching and gospel singing; follow the crowds to the Baptist revival, where you are welcome regardless of your church affiliation. Come Worship With Us.
—Rev. C. T. Jordan, Pastor

In Next Week's Journal Read a Complete Announcement Concerning the New Idea

LIQUID FERTILIZER

WE'RE MULESHOE AGENTS AND WILL HAVE A FULL SUPPLY OF ALL FORMULAS

MR. FARMER:
This new method of applying fertilizer eliminates the cost and work of spreading and handling. Simply set the barrel on your ditch bank and feed into the water as you irrigate.

At your convenience call and let us tell you about this new method—and let's talk over this whole fertilizer problem.

FREE TESTING SERVICE
We will analyze your soil and advise you the amount and type of fertilizer your soil or land needs.

Certified Field Seeds
King Bros.
GRAIN & SEED CO.
H. D. KING — BOB KING
Phone 134 Muleshoe

A. S. STOVALL
COTTON
Buyers Of Spot Cotton and Government Loan Equities
Office Over Muleshoe Real Estate
Telephone 282 Muleshoe, Texas

FOR SALE
International Farmall
New Paint, in Perfect Shape. Original Tires on Rear, Complete with Lister, Planter and Cultivator.
ONLY \$750.00 FOR THE OUTFIT
New 1948 Case DC-4 Row With Tool Bar Lister, Planter and Cultivator.
OWENS MOTOR CO.
Plainview, Texas

TUNE IN
MULESHOE PROGRAM
6:30 to 7:30 A. M.
4:30 to 5:30 P. M.
KICA
1240
ON YOUR DIAL
VISIT OUR STUDIO IN
Cox Radio & Electric
Bank Bldg. Phone 300 Muleshoe, Tex.

FARMERS, NOTICE
We Are Now Ready To Write Contracts for
GREEN BEANS
For the 1948 Canning Season
This is a cash crop that is harvested in July and Early August.
If you have land that you plan to put in alfalfa, pasture, or wheat this fall, your beans would be off in plenty of time to prepare your ground and get a good stand before frost.
Come To See Us at the Muleshoe Canning Company Offices at Any Time After
April 15
MULESHOE CANNING CO.
Phone 140 Muleshoe

The Muleshoe Journal

Entered as second-class matter at the Muleshoe Postoffice under the Act of Congress, March 3, 1897.

Published Every Thursday at MULESHOE, TEXAS

J. M. FORBES Publisher

SUBSCRIPTION RATES
In immediate territory, yr. \$2.00
Out of Territory \$2.50

REALLY SHARING THE WEALTH!

Every radical attack on the American economic system is based on the old gag that, under capitalism, "the rich get richer and the poor get children." And every advocate of communism or any other totalitarian system argues that it offers the only road to a division of wealth and a higher standard of living for the masses of people.

One of the best answers to that all-important question was recently given by the Reverend Edward A. Keller, C.S.C., who is director of the Bureau of Economic Research of the University of Notre Dame.

Father Keller's study is called, "The National Income and Its Distribution," and is written in language any layman can understand. Here are some facts he has correlated:

First of all, the rich are not getting richer. In 1917, Americans with a personal annual income of \$25,000 or more got 7 per cent of the nation's entire income after taxes. By 1928 they were getting 11 per cent. But in the latest year for which the complete figures are available, 1944, they got only 1 per cent. Their dollar income was almost \$9,000,000,000 in 1928, while it was less than \$2,000,000,000 in 1944.

If that is true, where is the money going to? Father Keller answers that also. Americans making under \$5,000 a year, the group to which most families belong, have immensely improved their position. They received 87 per cent of our total personal income in 1917, 77 per cent in 1929—and 90 per cent in 1944. The dollar figures are still more impressive. The under-\$5,000 Americans received a total income of \$47,000,000,000 in 1917, and \$140-

000,000,000 in 1944—a gain of nearly hundred billions in one generation!

Another catch-phrase is that the owners of industry—the stockholders—get an inordinate share of earnings, while the workers don't get enough. Here too the figures tell a remarkable story. In the 17 years from 1929 to 1946 national income rose 93 per cent. But corporate dividends went down 14 per cent! As Father Keller puts it, "Taking our economy as a whole . . . the main item of cost of production of all goods and services is labor cost (90 per cent), while cost for the use of tools is a relatively minor cost (6 per cent)."

Capitalism gives more people more benefits than any other system. Capitalism is the only system which makes possible maximum economic progress with the largest possible degree of personal liberty for all. Americans can well be proud of their capitalistic system. Most of the "isms" seek to live off it while working to destroy it—then what would they have to divide? Nothing but their own poverty until new

Uncle Sam Says



The kid in upper 4 captured your heart during wartime. In spirit you traveled with him toward his uncertain future on the battlefields. The kid upstairs today is yours. The "kid" may be a freckled boy or a curly haired little girl—your son or daughter who will need your help through savings to find a place in everyday life. The Payroll Savings Plan for buying United States Savings Bonds where you work is the only automatic, safe, profitable way for you to buy bonds by the installment payment method. In this way you can build the nestegg which can make the difference between wishing and having the funds for education and a secure future for your children. If you are self-employed, buy bonds automatically through the Bond-A-Month Plan where you bank.

U. S. Treasury Department

Battle For Gasoline Production



PITTSBURGH, PA.—With world demands for oil at an all time high, scientists throughout the nation are fighting to advance gasoline production methods. Dr. J. T. Kummer, of the Gulf Oil research staff, here adjusts pumping rate while probing still mysterious reaction by which gasoline is produced from coal. A fog of condensed air rises as Charlotte Wray fills a flask with liquid nitrogen before precipitating a sample from coal-made gasoline.

capital could be saved.—The Rail- "THOU SHALT NOT KILL" Most of us who have embraced the road Journal.

ELECTRIC SERVICE

Anywhere — Anytime
Motor Hook-ups and Repairs
REA House Wiring A Specialty
FOR ANY ELECTRICAL NEEDS
Contact

O. H. Morris Spud Thomas
at C. L. Lenau Lumber Co.

Ten Commandments as our standard of life regard the Fifth as the easiest to keep. Our prayerful inventory is taken with only passing interest in the divine law "Thou shalt not kill" because we are sure we could never be guilty of this unthinkable crime.

Fifth Commandment is a precept for every driver. In the book's foreword, Jesse W. Randall, the company's president, suggests a definition that moves our annual traffic tragedy squarely within the orbit of the Decalogue: "Thou shalt not kill" means that nothing on earth can be so important that a man's life should be risked for it, unless in the very risking of life the man becomes better equipped for

eternity." In 1947, 32,500 Americans were killed in traffic accidents. In each case, the vehicle involved was a weapon. In each case, it killed with the same cold finality of a gun or a knife. Yes, safety is a sermon. If the appeals of self-protection or common consideration are not enough to stay the dangerous driver, perhaps the Fifth Commandment is.

Time to Change



to a lighter weight HI-V-I Motor Oil for summer driving.

HI-V-F is a High Viscosity Index Motor Oil that stands up and thoroughly lubricates on hot summer days.

HI-V-I protects those close moving parts of your motor.

HI-V-I cleans as it lubricates, reducing sludge, gum and varnish formation. Naturally this reduces fuel consumption . . . increases power and mileage.

See your friendly Champlin dealer today. Ask him to drain and refill with HI-V-I for quality lubrication.

A product of the CHAMPLIN REFINING COMPANY - Enid, Oklahoma
Producers, Refiners and Distributors of Petroleum Products Since 1916

EVANS OIL COMPANY

DISTRIBUTORS — Muleshoe, Texas



O. F. DINGLER



FRANK WEEDON



ARTHUR TEAFF



J. J. SLONE



LEE HEMPHILL

CHRIST IS THE ANSWER

—For Life Instead of Death.
—For Heaven Instead of Hell
—For Happiness Instead of Heartaches

SEEK HIM AT THE REVIVAL IN ONE OF THE FOLLOWING SEVENTEEN CHURCHES OF THE WEST PLAINS BAPTIST ASSOCIATION COOPERATING WITH THE CHURCHES OF THE ASSOCIATIONS OF DISTRICT 9 IN A DISTRICT-WIDE

SIMULTANEOUS REVIVAL

APRIL 11 - 25

Church	Pastor	Evangelist	Address	Singer	Address
AMHERST, First	John C. Cory	J. B. Dolan	Odessa	Manry Brantly	Amherst
BULA	J. E. Moore	Arthur Teaff	Big Spring		
CIRCLEBACK	D. C. Lindley	Roy Shahan	San Angelo	Pastor	Littlefield
EARTH, First	C. T. Jordan	L. R. Cole	Austin	Olin S. Miles	Austin
ENOCHS	Lee Furrh	V. W. Allen	Ropesville		
FIELDTON	C. E. Wainwright			V. M. Lollar	San Angelo
THREE WAY	Sidney Johnston	Jerrel Gaddy	Waco	Carl Timmons	Littlefield
HART CAMP	Chas. Vanlandingham	Pastor	Plainview	George A. Rowell	Plainview
HICKS CHAPEL	V. H. Liles	Pastor	Plainview	James C. Pinkley	Plainview
JANES	M. D. Wright	Pastor	Plainview	Stilwell Russell	Littlefield
LITTLEFIELD, First	Lee Hemphill	Frank Weedon	Dallas	Emzy Hobbs	Littlefield
LUMS CHAPEL	A. L. Hicks	Pastor	Littlefield	Dewey Burgin	Maple
MAPLE	W. H. Burns	Roy Clayton	Plainview	Roy Camp	
MUESHOE, First	A. W. Blaine	O. F. Dingler	Marshall	Earl Chester	Fort Worth
PROGRESS	R. L. Cunningham	Jerry Searight	Plainview	Guy Austin	Sudan
SUDAN, First	W. L. Brian	J. J. Slone	Yoakum		Muleshoe
WEST CAMP	Lloyd Garrison	A. F. Johnson	Denton		



J. B. DOLAN



JERREL GADDY



ROY SHAHAN



EMZY HOBBS



A. W. BLAINE

"Seek Ye The Lord While He May Be Found, Call Ye Upon Him While He Is Near."

APRIL 11 - 25

TWO SERVICES DAILY

10:00 A. M. and 8:00 P. M.

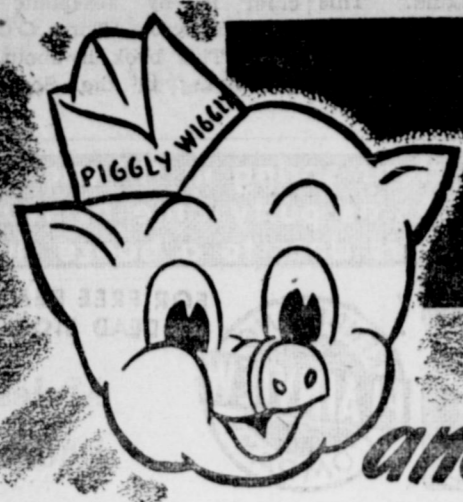

SHOP THRIFTILY

and *PLEASANTLY* at your **PIGGLY WIGGLY**

Friday and Saturday Specials



RADISHES Lge. Bunch	5c	LETTUCE Firm Heads	Lb. 10c
CAULIFLOWER Snow-White	Lb. 12 1/2c	BANANAS	Lb. 15c

GRAPEFRUIT Texas Seedless	Lb. 4c	CELERY California Green	Stalk 12 1/2c
ICE CREAM Plains Grade A, Pint	20c	PEAS School-Day, No. 2 Can	12 1/2c

Coffee FOLGERS 1 LB. CAN **49c**

Milk Fed, Full Dressed and Drawn **Fryers** Lb. **69c**

DRY SALT No. 1	Lb. 39c	PORK ROAST Shoulder Cut	Lb. 49c
-----------------------	---------	--------------------------------	---------

FISH, PERCH Boneless	Lb. 49c	SLICED BACON Morrell Pride	Lb. 69c
VELVEETA CHEESE Kraft's	2 Lb. Box 89c	CURED HAMS Wilson Certified	Half or Whole Lb. 59c
SUGAR, Pure Cane	10 Lb. Bag 79c	PURE LARD Armour's Star	3 Lb. Carton 75c

SALMON Pink No. 1 Tall Can	49c	TEA Lipton's 1-4 Lb. Box	32c	ORANGE JUICE Adams 46 Oz. Can	25c	CRACKERS Krispy 1 Lb. Box	25c
PEAS Fresh Blackeye No. 2 Can	15c						

Lge. Box **Vel 29c**

PINTO BEANS Dorman	No. 2 Can 12 1/2c
TOMATOES	No. 2 Can 12 1/2c
TURNIP GREENS	No. 2 1-2 Can 10c
MARVENE SUDS	Lge. Box 12 1/2c
GRAPEFRUIT JUICE	46 Oz. Can 15c
APRICOTS, in syrup Santa Clara	No. 2 1-2 Can 25c

Pet or Carnation Tall Can **Milk 14c**

GRAPENUTS Post	Box 20c
BEANS & FRANKS Phillips	12 Oz. Can 15c
CORN TOASTIES Post	13 Oz. Box 19c
GRAPE JUICE Welch	Pt. 29c
BABY FOOD Libby's	2 Cans 15c
SCOTTISSUE	1000 Sheets Roll 10c
FRUIT COCKTAIL Eveready	No. 1 Tall Can 20c

Everlite 25 Lb. Bag **Flour \$1.69**

We Reserve The Right To Limit None Sold To Merchants.



We Buy Fresh Country EGGS

BLACKWATER VALLEY SOIL CONSERVATION DISTRICT NEWS

Applications for soil conservation assistance were received last week on 40 acres of land owned by Ophel N. Jennings and on 80 acres owned by O. D. Troutman.

F. S. Bamert, Tom Drinkard and C. C. Bamert were assisted by technicians in laying out irrigation ditches for watering row crop land. Terraces which are being constructed on land owned by E. W. Black have been checked according to specifications.

Complete plans of conservation operations have been written on

farms owned by V. B. Mays, E. W. Black, and Dickey and Robb. The Mays farm is operated by B. M. Seales; the Dickey and Robb farms are operated by A. E. Moore, Ray Cowan and F. W. Hall.

Well locations were made last week on farms owned by E. H. Baugh and Jack Julian.

Eugene Gulley and Melvyn B. direction for listing irrigated land. Ditton have been given their row

WERE HERE SUNDAY

Mr. and Mrs. Jack McCormick and family, of Littlefield, visited here Sunday in the home of his brother, L. F. McCormick.

Political Announcements

The Journal is authorized to make the following announcements for public office, subject to the action of the Democratic Primaries in July.

For Representative, 19th Texas Congressional District:
GEORGE MAHON
(Re-election)

For Senator, 30th Texas Senatorial District:
KILMER B. CORBIN
Dawson County

STERLING J. PARRISH
Lubbock County
(Re-election)

DUDLEY K. BRUMMETT
Lubbock County

For District Attorney, 64th Judicial District:
JOE SHARP
Hale County

For County Judge:
CECIL H. TATE
(Re-election)

For Sheriff, Tax Assessor and Collector:
J. C. BUCHANAN
(Re-election)

For County and District Clerk:
M. G. BASS
(Re-election)

For County Treasurer:
HELEN JONES
(Re-election)

For Commissioner, Prec. 1:
L. T. MCKILLIP
(Re-election)

H. K. FREEMAN

For Commissioner, Prec. 2:
TOM L. SMITH
(Re-election)

For Commissioner, Prec. 3:
BOB KINDLE
DAVE ST. CLAIR

For Commissioner, Prec. 4:
W. E. "Woody" GOFORTH
R. P. MCCALL

For County Attorney:
PAT R. BOBO
(Re-election)

Processed Used Fats Serve Millions

During 1947, American women salvaged 115 million pounds of used kitchen fats. On the assumption that six-tenths of a pound of fat makes a pound of soap, if the entire 1947 fat salvage yield were used exclusively for soap, on this basis it would produce 69 million pounds of soap. In other words, kitchen fat salvaged in 1947 could have supplied approximately three and a half million people with soap for a full year at an average of 20 pounds per person.

THE LADIES LIKE DIAMONDS



Diamonds by the handful, and in a variety of colors, too! But to Miss Dorothy Harris they are only part of her daily task at the Timken Roller Bearing Company's plant in Canton, Ohio. For these are 'Industrial Diamonds' used in grinding, cutting and polishing some of the toughest metal known to man. When a bearing calls for measurements within ten-thousandths of an inch, a diamond-tipped tool will be used.

Shipped from Brazil and South Africa, these gems are rather attractive in their natural colors, ranging from blues and greens to amber and brown. Some are crystal clear and others are 'muddy' looking. Unlike jewelers stones these are uncut and unpolished.

shelves in the past week. The author of "Fire" is George R. Stewart, who also wrote "Storm" and "Names on the Land." This book is about men pitting their strength against the fiercest of all elements—fire. It is an exciting book and will be enjoyed by those who are interested in books about nature.

The second book "Great Mischief" is by Josephine Pickney, who also wrote "Three O'Clock Dinner." This book is about the people living in the South in the 1880's.

A good clear spring in th' crick-bank looks as purty f'me as swingin' doors does to a booze hound.

FOR FREE REMOVAL OF DEAD STOCK CALL

Muleshoe
Phone 115

FAST SANITARY SERVICE

DR. J. R. DENHOF
DR. ABNER ROBERTS
Optometrists

PHONE 61-W OR WRITE FOR APPOINTMENT

121 W. 4th St. Clovis, N. Mex.
ACROSS FROM POST OFFICE

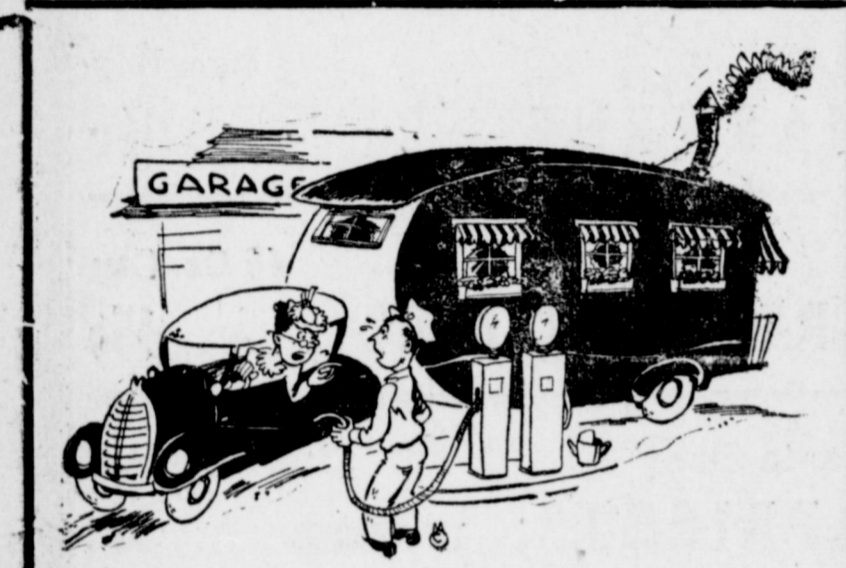

"Two Gallons of Gas! and Water the Flowers, Fix the Shower, Feed the Canary and Turn out the Light under the Potatoes."

Our regular customers know you don't have to ASK for service ... you get it anyway. We always clean your windshield, check your oil, water, and tires—for your car's sake—for your safety's sake. Drive in—let's get acquainted.

OIL **GULF** GAS

C. W. GOSS AUTO CO.

Phone 53 Muleshoe, Texas

125 Amarilloans Will Visit Here

A group of 125 leading business men of Amarillo, traveling on a special Santa Fe train, will make a 40 minute stop in Muleshoe the afternoon of May 4. The train, according to H. O. Barbour, local Santa Fe agent, will consist of eight cars, will have 125 passengers, and is scheduled to arrive in Muleshoe at 4:10 p.m., leaving at 4:50 p.m.

The Amarillo men will visit Muleshoe on the first day of a three day tour of their trade territory. The train will come down through Plainview and to Lubbock, thence up through Anton, Littlefield, Amherst, Sudan, Muleshoe, and will make an all night stop at Clovis.

On the second day the train will travel through a part of New Mexico, and on the third day stops will be made at Farwell, Bovina, Friona, Hereford and Canyon on the return to Amarillo.

The train is sponsored by the Amarillo Chamber of Commerce.

MARRIAGE LICENSES

Cecil Wayne Hutton and Mrs. Marie Loeser, Muleshoe.

George Worthington, Morton, and Mrs. Lillie Worthington, Lubbock.

Kenyon Clifford Warlen, Baileyboro, and Charlie Faye Rogers, Clovis, N. M.

W. H. Baker, and Sidney Anderson, Amarillo.

Marvin Ray Sanders and Alice Joy Simmons, Portales, N. M.

Donald J. Bryant, Muleshoe, and Mary Anna Watson, Wichita Falls.

the birth of a daughter, Karon Latrice, April 6.

To Mr. and Mrs. L. E. Evans on the birth of a daughter, Nicki Ellen, April 10.

To Mr. and Mrs. Houston Hart on the birth of a son, April 13.

MULESHOE LIBRARY NEWS

Mrs. E. R. Wright, librarian, reports that the Muleshoe Library has added two new books to its

Dr. B. Z. Beaty
Dr. A. E. Lewis
Dentists
Rear Western Drug

NEW FOR SPRING

Let us clean and press all your clothes to look like new for all the Spring months.

HAVE YOUR WOOL GARMENTS AND WOOL BLANKETS PUT IN MOTH PROOF BAGS FOR THE SUMMER MONTHS

CITY CLEANERS
QUALITY SERVICE

Phone 145 Muleshoe, Texas

NEW FURNITURE

6 Pc. Blond Bedroom Suite Cedar Chest, Vanity, Night Stand, Vanity Bench, Chest, Bed	Bed Springs \$8.95	Mahogany Secretary
5 Pc. Walnut Bedroom Suite	Solid Mahogany Drop Leaf Tables Seats 10	Lime Oak Dinette Suites Large Table 6 Chairs
5 Pc. Blond Mahogany Cedar Lined Chiffonier with Full Length Mirror Door Vanity Vanity Bench Poster Bed	9 Pc. Dining Suite Walnut Buffet China Closet	Chromium Dinette Suites Plastic Tops 9 x 12 Wilton Rugs

NEW MCCORMICKS USED FURNITURE

-- Hospital News --

The small daughter of Mr. and Mrs. R. B. Cooke of Earth was in for medical care. She has gone home.

The son of Mr. and Mrs. J. C. Beller was in for medical care. He has gone home.

Mr. Carl Wilson is a medical patient. He is doing fine and will soon go home.

Jimmie Rogers, son of Mr. and Mrs. John R. Rogers, Progress, was in for medical care. He has been discharged.

Mrs. C. W. Cunningham of Enchs was a medical patient several days. She has been discharged.

Mrs. Howard Elkins was a medical patient. She has been discharged.

Mrs. C. E. Blanset is in for medical care. She is resting well.

Congratulations:
To Mr. and Mrs. Ralph Black on

SAVE USED FATS!

HELP YOUR COUNTRY... HELP YOURSELF!

There is still a very real need for every ounce of used fats we can salvage. The world-wide shortage is greater today than ever before. Please... keep saving and turning in your used kitchen fats. P. S. Yes! you do get paid for them... and you know how ready cash counts today.

Keep Turning in Used Fats!
American Fat Salvage Committee, Inc.

Every Day Is Bargain Day—

A WEEK'S WASH 30¢

A WEEK'S REFRIGERATION 21¢

AN EVENING'S ENTERTAINMENT 4¢

A COOL NIGHT'S SLEEP 4¢

3 MEALS COOKED 5¢

A DAY'S LIGHT 3¢

A WEEK'S IRONING 35¢

Electrically

SOUTHWESTERN PUBLIC SERVICE COMPANY

23 YEARS OF GOOD CITIZENSHIP AND PUBLIC SERVICE

COUNTY TREASURER'S FINANCIAL REPORT, MARCH 31, 1948

Report of Helen Jones, County Treasurer of Bailey County, Texas. Receipts and Expenditures from January 1 to March 31, 1948, inclusive.

GENERAL FUND—1st Class	
Balance last report	19,235.66
To Amount received since last report	11,033.51
By amount paid out since last report, Ex. "A"	8,389.64
Amount to balance	21,879.53

Balance	30,269.17	30,269.17
Balance	21,879.53	

ROAD AND BRIDGE FUND	
Balance last report	26,215.58
To Amount received since last report	22,287.79
By amount paid out since last report, Ex. "B"	34,715.58
Amount to balance	13,787.79

Balance	48,503.37	48,503.37
Balance	13,787.79	

JURY FUND	
Balance last report	4,462.83
By amount paid out since last report, Ex. "C"	624.00
Amount to balance	3,838.83

Balance	4,462.83	4,462.83
Balance	3,838.83	

ROAD AND BRIDGE PRECINCT NO. 1 FUND	
Balance last report	1,145.25
To Amount received since last report	2,130.00
By amount paid out since last report, Ex. "D"	1,470.50
Amount to balance	1,804.75

Balance	3,275.25	3,275.25
Balance	1,804.75	

ROAD AND BRIDGE PRECINCT NO. 2 FUND	
Balance last report	106.89
To Amount received since last report	2,213.50
By amount paid out since last report, Ex. "E"	813.59
Amount to balance	1,506.80

Balance	2,320.39	2,320.39
Balance	1,506.80	

ROAD AND BRIDGE PRECINCT NO. 3 FUND	
Balance last report	903.92
To Amount received since last report	2,000.00
By amount paid out since last report, Ex. "F"	1,850.48
Amount to balance	1,053.44

Balance	2,903.92	2,903.92
Balance	1,053.44	

ROAD AND BRIDGE PRECINCT NO. 4 FUND	
Balance last report	107.10
To Amount received since last report	3,017.50
By amount paid out since last report, Ex. "G"	2,663.08
Amount to balance	461.52

Balance	3,124.60	3,124.60
Balance	461.52	

COURT HOUSE AND JAIL FUND	
Balance last report	996.55
To Amount received since last report	340.43
Amount to balance	1,336.98

Balance	1,336.98	1,336.98
Balance	1,336.98	

ROAD DISTRICT NO. 1-A	
Balance last report	107,095.58
By Amount paid out since last Report, Ex.	32,142.71
Amount to Balance	74,952.87

Balance	107,095.58	107,095.58
Balance	74,952.87	

LATERAL ROAD FUND	
Balance last report	5,741.79
By amount paid but since last report, Ex.	3,242.06
Amount to balance	2,499.73

Balance	5,741.79	5,741.79
Balance	2,499.73	

GENERAL "SINKING" FUND	
Balance last report	3,032.41
To Amount received since last report	340.43
By Amount paid out since last report	412.50
Amount to balance	2,960.34

Balance	3,372.84	3,372.84
Balance	2,960.34	

ROAD AND BRIDGE "SINKING" FUND	
Balance last report	7,646.87
To Amount received since last report	340.43
Amount to balance	7,987.30

Balance	7,987.30	7,987.30
Balance	7,987.30	

IMPROVEMENT "SINKING" FUND	
Balance last report	3,363.27
To Amount received since last report	340.43
By Amount paid out since last report, Ex.	220.00
Amount to balance	3,483.70

Balance	3,703.70	3,703.70
Balance	3,483.70	

COURT HOUSE AND JAIL "SINKING" FUND	
Balance last report	5,594.53
To Amount received since last report	842.19
Amount to Balance	6,437.44

Balance	6,437.44	6,437.44
Balance	6,437.44	

ROAD DISTRICT NO. 1-A "SINKING" FUND	
Balance last report	31,424.79
To Amount received since last report	11,186.88
By Amount paid out since last report, Ex.	23,158.75
Amount to balance	19,451.92

Balance	42,610.67	42,610.67
Balance	19,451.92	

RECAPITULATION	
Jury Fund Balance	3,838.83
Road and Bridge Fund Balance	13,787.79
General County Fund Balance	21,879.53
Precinct No. 1 Fund Balance	1,804.75
Precinct No. 2 Fund Balance	1,506.80
Precinct No. 3 Fund Balance	1,053.44
Precinct No. 4 Fund Balance	461.52
Court House and Jail Fund Balance	1,336.98
Road District No. 1-A Fund Balance	74,952.87
Lateral Road Fund Balance	2,499.73
General Sinking Fund Balance	2,960.34
Road and Bridge Sinking Fund Balance	7,987.30
Improvement Sinking Fund Balance	3,483.70
Court House and Jail Sinking Fund Balance	6,437.44

Cotton Carryover At 20 Year Low

Austin, April 12—The carryover of cotton in the United States at the end of this cotton year, July 31, will be one of the lowest for more than 20 years, according to Dr. A. B. Cox, professor of cotton marketing, the University of Texas. An estimated 2,500,000 bales of cotton will be carried over July 31. Likewise, the world supply of all

Farm Loans
 DRY LAND — IRRIGATED LAND — RANCH
L. S. BARRON
 Representative
 Kansas City Life Ins. Co.

Get That Airway Sanitizer
 It has power, it is sanitary, has attachments for all parts of house and car. Call 299 for free demonstration or come to my place on main street.
J. B. NICHOLS

Guaranty Abstract Company
 Office in Court House —
PAT R. BOBO, Owner
 Phone 97 — Muleshoe

MULESHOE LODGE
 NO. 1237 A. F. & A. M.
 regular Meeting Second Tuesday Night of Each Month
 Jack Lenderson, W. M., R. J. Klump, Secretary
 —Visitors Welcome—

Water Well Drilling AND REPAIR
 California Irrigation Pumps Estimates on
TURN KEY JOBS
 Any Size Hole up to 20 Inch
 50 Yr. Experience
 ALL WORK GUARANTEED
E. H. Kennedy
 Muleshoe, Box 612 Ph. 268-W

FOR Refrigeration Service and Refrigerators
 Call 272-W
PERKINS' Refrigeration Service

EATS New Kind of CANDY Loses 65 Lbs.
 Wears Size 12 Again
 Now all you have to do to lose ugly fat is to eat this delicious new kind of candy called AYDS. Once 180 lbs., Dorothy J. Miller, 203 W. 70th St., Chicago, lost 6 lbs. weekly for 13 weeks, with the remarkable NEW AYDS Candy Reducing Plan and she now wears size 12 again.
PROOF POSITIVE! Eminent physicians supervised clinical tests and report quick and safe losses of 14 to 15 pounds, with over 100 users.
WHY EXPERIMENT?
 No exercise. No laxatives. No drugs. Eat all you want. Absolutely Harmless!
 You simply take AYDS before meals which automatically curbs the appetite. The result is you eat less and lose weight. Only \$2.99 for a full 35-days supply—possibly more than you will need. Your money refunded on the very first box if you fail to lose weight. Come in or phone.

Damron's Store
 Road District No. 1-A Sinking Fund Balance 19,451.92
 THE STATE OF TEXAS, County of Bailey. Before me, the undersigned authority, on this day personally appeared Helen Jones, County Treasurer of Bailey County, who being by me duly sworn, upon oath, says that the within and foregoing report is true and correct.
HELEN JONES, County Treasurer.
 Sworn to and subscribed before me, this 7th day of April, 1948.
M. G. Bass, Clerk, County Court, Bailey County Texas.
 (SEAL)
 By Lillian A. Sellars, Deputy.

Male Jury Approves



Sunback dress with matching bolero, shown above as pictured in the April issue of Cosmopolitan magazine was a popular choice with Cosmopolitan's Male-Tested Fashion jury at New York's Stork Club because of its versatility. The dress is by Carolyn Schurer. The jurors also felt that Everfast's navy blue poplin made it both practical and pretty. On the jury were Fred Waring, Coby Whitmore, Tex McCrary, Kent Smith, and Mervyn LeRoy.

commercial cotton is exceptionally low, 13,000,000 bales, or the least since August 1929. The outlook for production in the United States is for some increase as a result of expansions in both acreage and probable yield per acre. Dr. Cox said. The world outside of the United States will likewise increase acreage to some extent.

If the European Recovery Plan is enacted by Congress, world consumption of cotton may easily approach 28 million bales during 1948-49. However, it is very unlikely that world cotton production for the year 1948-49 can reach that amount, Dr. Cox added. The prospective value of the dollar six or seven months from now is of paramount importance in the cotton market situation, according to Dr. Cox. "The enactment of the European Recovery Program and tax reduction will be strong inflationary medicine in the United States. If substantial inflation does come, then cotton has substantial advantages as a crop to grow this year because it has an international market."

FBI Official Urges America Return To God

Sheriff J. C. Buchanan last week attended the convention in El Paso of the National Sheriff's Association and was so impressed with an address given by Hugh H. Clegg, assistant director of the Federal Bureau of Investigation that he brought back a newspaper summary of the speech. At his suggestion, The Journal is here republishing the salient paragraphs of Mr. Clegg's address, copying from The El Paso Times of April 6:
 An impassioned plea to "bring the world back to God" was issued by Hugh Clegg of Washington, assistant director of the Federal Bureau of Investigation, speaking to

Make This Your Buy Word For VITAMINS
ONE A DAY
MULTIPLE VITAMIN CAPSULES
 One-A-Day (brand) Multiple Vitamin Capsules are—
 1—POTENT—each capsule contains the daily basic needs of the five vitamins whose requirements have been established as essential to human nutrition.
 2—CONVENIENT—take just one capsule today and you can forget about vitamin supplements until tomorrow.
 3—ECONOMICAL—a single capsule each day is all you take and all you pay for.
 4—GUARANTEE—take one One-A-Day (brand) Multiple Vitamin Capsule each day for sixty days. Your money back if you are not satisfied.
MILES LABORATORIES, INC.
 Elkhart, Indiana

"Training is the anti-toxin or interdepartmental jealousy, the vaccine for brutality," he said. He asked for complete abolition of third degree methods and other illegal practices of duress, which practices he said dated back to Congo savagery. He traced world organization of police forces all the way from early Roman guards through the "Shire Reeve" of early England, which later became known as the "Sheriff", up through the inception of the FBI in 1935. Texas Ranger organization, he said, antedates any organized police force in the United States. He told convention delegates the FBI did not believe in a national police force. Clegg said 95 per cent of all law enforcement should be on the local level. "In these days when foreign 'isms' with their Goddess ideology are

marching through the world," he stressed, "we must preach faith in democracy and the dignity of man. "Here we do not fear a secret police force. In this country the citizen goes to the police for help. The police bring government closer to the people than any other service," he said.

AT EASTERN STAR MEET
 Mrs. J. E. Mills and Mrs. Bill Collins Saturday night attended a "Friendship Meeting" in Littlefield at which the Eastern Star chapter there was host. There were six of the Texas grand officers in attendance. A nice program was given and refreshments were served.

BACK FROM HOT SPRINGS
 Mr. and Mrs. Albert Perkins, A. C. and Gaylord Kelton have returned after spending two weeks at Hot Springs, N. M.

BRING US YOUR SEED
 Hegari, Sudan, Millet and Other Grains Suitable for Seed, Johnson Free—
Gilbreath Feed & Seed Co.
 Muleshoe, Texas

Steed Funeral Home
 SERVING MULESHOE AND SURROUNDING TERRITORY OVER TWENTY YEARS
 Muleshoe Phone 47 Clovis Phone 14

FOR AMBULANCE SERVICE
 Call Day Phone Night Phone
 Howard Cox 300 219-J

Steed Funeral Home
 L. V. SPARKS, Co-Owner and Manager
 Ambulance Service Funeral Service

GOOD NEWS!
Automatic Cooking
 NOW YOURS TO ENJOY

All CP Gas Ranges are Automatic!
 Enjoy fully automatic cooking with gas. Remarkably convenient and dependable, a gas range built to "CP" standards makes your cooking easier than you've dreamed possible. Just set the clock control, then forget it. Your food cooks while you're away. When you return, a perfectly-cooked, full-flavor meal is ready to serve.
 Ranges built to "CP" standards are available in many famous makes and dozens of models. To live happily with your new gas range "ever after," select the make you like and ask to see the "CP" models. Please see your gas range dealer.

West Texas Gas Company

SELLING OUT

—80 acres on pavement, good red land, clean, all in cultivation, 4 miles out, \$15,000.
 —80 acres, no improvements, all in cultivation, good red land, shallow water, \$8,000.
 —80 acres, 5 miles out on pavement, 6 room house, all in cultivation, No. 14 irrigation rig on it. Best land anywhere, clean, REA poles up, wire soon, this is a choice spot, \$21,000.
 —120 A. all in cultivation, dandy 6 room modern house, on pavement, 20 acres per. pasture, 30 A. in Alfalfa, REA and all the trimmings, \$275. per A.
 —40 acres all in cultivation. Listed, ready to plant. No improvements, facing Plainview Hiway, shallow water, 4 miles out, \$125.00 per A. Try to beat that.
 —125 acres 5 miles out, good Irrig. outfit, nice 5 room and bath house, sheds, chicken house, \$125 an acre, also Ford Tractor, \$700., in good shape.
 —Three room (Ranch Style) House. (Possibly you may not know what is meant by Ranch style, it means you will find plenty of corn cobs out behind the barn). This house is on pavement, close in, frame stucco, has gas, light, water, unfurnished, \$2,000., with a nice lot of furniture, \$2500.
 —Two rooms, and a DASH. If you make it you are lucky, 14x24 Frame stucco on a 50x125 foot lot, \$1385.00, that's a hummer cheaper this week than it was last wk.
 —320 Acres of the best red cat claw land, on pavement, has two good wells, one three room house, all in cultivation, rent goes, at \$150 an acre, or will sell either 160 A. same way, will carry half loan.
 —40 acres, all in Alfalfa, ready to start paying off, right up in the town's lap, \$400 an acre, has good electric Irrig. well.
 —100 acres, 40 in Alfalfa, 30 in permanent pasture, 30 in Draw Grass, all fenced, has a good No. 14 new Irrig. well, 5 miles out, \$150 Acre.

**Clay Beavers
Henry Hanover**
North of Bank

There's NO Substitute for the
EVERSMAN PATENTED
 ECCENTRIC AXLE

For Perfect
LAND LEVELING
 and **SEED BED PREPARATION**

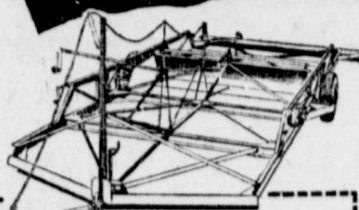

MODEL 25—Width 12'10", length 32', cutting blade length 9'3", depth 22", requiring 38 H.P. (drawbar).



MODEL 13—Width 12', length 21', cutting blade length 9'3", depth 16", 3 plow tractor. Model 9 shown at top of page slightly smaller for 2 plow tractor.

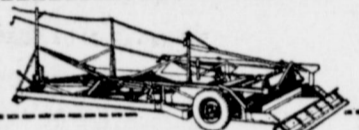

MODEL 35—Larger, longer, more dirt capacity than Model 25. Both 25 and 35 have main frame spliced for converting in field to manueverable dirt mover.

The only leveler with patented crank axle that moves the blade up and down in the frame as it goes across the field—when wheels go on high place the blade AUTOMATICALLY lowers to gather a load—when wheels go into a low place the blade raises to release enough dirt to fill. It mulches the soil, breaks clods, forms a finely pulverized seed bed as the machine moves along.

Also excellent DIRT MOVER. Patented wheel lift raises and lowers the whole machine and gathers or releases a big load of dirt wherever you wish. Here's a 3 purpose machine for dirt moving, leveling and seed bed preparation... a machine you'll need year after year. One inexperienced man and your present tractor operate it.

Get your DIRT MOVING done this FALL and have the same machine for finish leveling and seed bed preparation in the SPRING.

E. R. HART COMPANY

Phone 23 Muleshoe

MR. MULESHOE—

(Continued from Page 1)
 good reading. The only question remains in my mind is, has public sentiment in the U. S. brought about this speed on the part of the House? There is only one thing I think we can all remember: The individual Congressman is not less intelligent, not less patriotic, and

not less courageous than Mr. Average Citizen.

It now appears that Universal Military Training for our youth AND selective service will be a fact before many days have passed. In our opinion it was the very least precaution we could take in view of everything.

Among men who conceivably could become President of the U. S. is Robert Taft, Senator from Ohio. He is 58 years old, the eldest son of William Howard Taft, 26th President. He graduated from Yale in 1910, first in his class. Later he graduated as first in his class from Harvard Law School and passed the Ohio bar examination with highest honors in the state. He has four sons, the eldest now 32 years old. After filling many semi-political posts he was elected to the Ohio House in 1921, went to the Senate in 1931, and in 1938 was elected U. S. Senator. He was re-elected in 1944. His most widely known legislative authorship is the Taft-Hartley Labor Law.

TO FORT SUMNER

Mr. and Mrs. Bill Hale visited Sunday on the ranch of a relative near Ft. Sumner, N. M.

Mostly Static

By Berry

Howdy Folks: Don't worry if you feel low. The sun has a sinking spell every evening, but it always rises again the next morning.

People who are ill do a lot of kicking, unless it's rheumatism, then they can't kick. You know what rheumatism is. It is nature's own weather bureau.

They say misery loves company, but when it's rheumatism, it is better to have it in one leg than both.

Even when only one person has it, rheumatism is a joint affair.

Well, aches and pains are not a joking matter, but if we can keep a sense of humor, it sometimes eases the aches.

A serious matter, these days, is high prices. You can save, though, by buying our Deepfreeze home freezer. Come in and let us show you and tell you about it.

Berry Electric

ASSISTANT LAMB CO. AGENT NOW IRRIGATION ENGINEER

Assistant County Agent Robert V. Thurmond, has received from the executive committee of the Texas Agricultural and Mechanical College of Texas, an appointment to a special assignment of Irrigation Engineer for a district comprising some 25 South Plains counties.

Mr. Thurmond has been with Lamb county since August of last. He has a degree in agricultural engineering and is entering Texas A. and M. College for a short course in preparation for this special assignment.

Mr. Thurmond's duties will be an extensive study of irrigation in all of its phases, working with farmers and various County Agents to determine an answer to their irrigation problems.

At a regular session of the Commissioners' Court last Monday, Mr. Thurmond presented his resignation as Assistant County Agent, which was regrettably accepted by the Court.

Mr. Thurmond stated that he had been in Lamb county only a short time, but long enough to find that the grandest people in Texas live here, and he certainly appreciated the fact that Lamb county would still be in his district. This is the only assignment of this nature in the state.

The Commissioners' Court will employ an Assistant County Agent as soon as possible.

SELL THEIR FARM

Mr. and Mrs. H. A. Cherry have sold their farm in the Progress community and are moving to Arvin, Calif. They announced this week. Name of the purchaser was not learned by the paper.

OFFICE SUPPLIES — The Journal

VISITED FATHER

Mr. and Mrs. J. M. King spent Sunday in Amarillo with his father and other relatives. Monday they fished at Buffalo Lakes.

OFFICE SUPPLIES — The Journal

SHAMPOO?

YES, SHAMPOO —

We use the Culligan Soft Water Service.

See Us Next

LANE AND HALE
Barber Shop

Read the Journal Want Ads.

GUY NICKELS

COTTON

Buyers of Cotton
Government Loan Equities

Office in Johnson Bros. Office
Phone 901F21 Muleshoe

See this Sensational New Range

Maytag Dutch Oven Gas Range

Only the Maytag Dutch Oven Gas Range automatically turns off the gas and keeps right on cooking



Cooking by regular methods, you'll be delighted with the many modern improvements... the speedy, gas-saving Spiral Flame burners... the ease of cleaning, with the top and the burner bowls all formed by one piece of gleaming porcelain.

Cooking automatically, you'll enjoy extra leisure (you don't even have to be there)... plus a cooler kitchen and the never-equalled excellence of famed Dutch Oven cooking!

The Dutch Cooker Well, shown at left, is one of many other features you're sure to like. It cooks an entire meal on one top burner. Come in and find out all about it right away.

Dyer Hardware & Furniture

Genuine Maytag Parts and Service

Bus. Phone 151

Res. Phone 263-J

**It's back!!
The tire that sets the pace
in the low price field!!!**

"IT RUNS AND RUNS AND RUNS"

The
MARATHON
 by **GOODYEAR**
 ONLY \$12.40 plus tax 6.00x16

Marathon — the famous money saving tire is back in the Goodyear line — and a better "buy" than ever! Back with the economy, long mileage and safety — the extra value for your dollars that made Marathon the favorite of millions of motorists before the war... back with more and stronger cords in the rugged tire body for even greater protection against tire failure. Look at these features...

LONG-WEAR — New specially treated cords and newly compounded rubber make Marathon the tire that "runs and runs and runs".

NON-SKID SAFETY — Those famous Goodyear diamond blocks really grip the road. You get safer, quicker stops — especially on wet, skiddy roads.

"COMPACTING TREAD" — Inflation forces the sidewalls out, compacts the tread. This reduces tread wear, punctures, bruises and breaks.

For a really sensational "buy" in tires, see us for Marshalls today! And remember "new tubes save tires".

MULESHOE IMPLEMENT AND SUPPLY COMPANY
 ALLIS-CHALMERS FARM MACHINERY
 Muleshoe — Texas

Wagnon's "Market Boy" Says:

**THIS IS THE PLACE YOU'RE LOOKING FOR!
BUY HERE AND YOU WILL ALWAYS SCORE!**

WASHO, Lge. Box 31c

SWAN SOAP Lge. Bar 18c

LUX TOILET SOAP Reg. Bar 10c

Heinz BEANS 2 for 35c

Market Specials

BEEF ROAST Lb. 45c

PORK CHOPS Lb. 59c

Sugar Cured JOWLES Lb. 39c

SPECIALS
 Friday and Saturday

SPRY 3 Lb. Can \$1.07

Chase & Sanborn COFFEE 1 Lb. 39c

Brimfull PEARS 2 1-2 Can 35c

Oscar Mayer WEINERS 14 Oz. Can 45c

Skinner's RAISIN BRAN Per Box 13c

Seedless RAISINS 2 Lb. Pkg. 31c

Big M TOMATOES 2 No. 2 Cans 27c

House of Wallace PRUNE JUICE Pt. Bottle 10c

Gold Medal FLOUR 25 Lb. Bag \$1.79

WAGNON GROCERY & MARKET
 Your Red & White Store
 PHONE: 4 ... WE DELIVER ... MULESHOE