The Cisco Press

'Your Hometown Paper'

D 7 02/01/85
CISCO JR COLLEGE LIBRARY
RT 3 BOX 3
CISCO, TEX 76437

Volume 75 No. 84 Copyright 1984 Eastland County Newspaper Co. Cisco, Texas 76437 Thursday, October 18, 1984 USPS No. 113780 Price 25 cents

Munden's Store Will Open On November 9th

Munden's Discount Store will open on November 9, according to store manager, Stewart McCoy. Finishing touches to the building located at 1002 Conrad Hilton Ave., are going well and the store will be stocked with Munden's products in the near future.

Munden's will carry medicinal products and personal products. Other departments in the store will be a grocery department, housewares, toys, sporting goods, hardware and an automotive department. School supplies will be stocked and they will also have a soft good department with towels, and such.

HECE Dept. At CHS Plans Fund Raiser

The Home Economics Department of Cisco High School will be conducting a fund raising project through October 24, 1984. We will be selling the new Texas FHA/HERO Cookbook, as well as several selection.

If interested please call 442-2267 after 4 p.m.

Band Boosters Pizza Kits In October 17th

Anyone that ordered Pizza from the Band Boosters will be interested to know that you may pick up your pizza at 4:00 on Wednesday, October 17th, at the Band Hall.

The Band Boosters ordered extra, so if you did not order a Pizza kit, but would like one, you may also pick one up at that time.

DAMAGE TO GYM– Cisco's Intermediate School gym received extensive damage this weekend when the roof collapsed, sending debris and roofing material onto the gym floor. The collapsing structure knocked a hole in the floor of the gym damaging some water pipes. Repairs were made to the water lines on Sunday. From the outside of the gym, nothing can be seen wrong with the building, but the inside is a shambles. The rest of the building, which houses the classrooms, is alright and classes continued as scheduled this week. (staff photo)

Intermediate School Gym Roof Collapses Here

Virtually all of the roof of the Intermediate School gymnasium collapsed and fell to the floor during a windstorm that struck the Cisco area around 1 a.m. Sunday. High winds had also swept through the region around 9 p.m. and rain fell during the night.

Trustees of the Cisco Independent School District held an emergency meeting Monday night to discuss the gym problem but held up making decisions until insurance adjusters could visit the site Tuesday. The school system carried insurance in the amount of $440,000 on the Intermediate School building, including the gym area.

Engineer Jim Carlson of Fort Worth was hired by the school system to inspect the Intermediate School building, and he spent considerable time there Monday. He told Supt. James Couch that the remainder of the building was entirely safe and classes were meeting on schedule.

Principal Bob Lindsey of Intermediate School said that Physical Education classes were meeting outside and would continue to do so as long as weather permits. The junior high band was being transported by bus to the high school hall for practice. Music classes were using vacant rooms in the building but a permanent solution will be worked out soon for them, Mr. Lindsey said.

The engineer told Supt. Couch that in this opinion the roof collapse was caused by the storm conditions and high winds. The gym area was built in 1909 but had been considered structurally sound. There is no danger of the gym walls falling, the engineer said.

Mr. Couch said the school board was leaning toward a plan to tear down the old walls and rebuild a gym in the same area. Their decision, he added, will be determined after an insurance settlement has been reached.

Grades 3-4-5-6, including some 280 students, use the Intermediate School building. All of the students take physical education courses and most of them all enrolled in music classes. They rest rooms in the gym area were not damaged and will continue to be used, officials said.

The ceiling collapse was noticed Sunday morning by Mr. and Mrs. Delburt Schaefer, both members of the faculty of the Cisco Public Schools, when they drove passed the building. They notified officials.

Mr. Couch said the maintenance workers put up barriers to keep people away from the collapsed area and locked the doors between the gym and the remainder of the school building.

The school system was near completion plans for erecting a new primary school building on a two-block area purchased a few monts ago. A Fort Worth architect has been engaged to prepare plans and specifications for construction contract bidding soon.

Workday Set At Girl Scout House

A workday has been set for Saturday, October 20, 1984, at the Girl Scout House on West 15th in Cisco. The house was damaged in a fire last year but it can be repaired and used again in the future by Girl Scouts and Brownies.

The Girl Scout house is not eligible for the Christmas in May project sponsored each year by the Cisco Chamber of Commerce.

The west end of the building received the most extensive damage during the fire. The east end has been cleaned and can be used at the present time.

A noon meal on Saturday will be furnished for workers and will consist of homemade stew and homemade cake.

Workers needed are plumbers, electricians, carpenters and general laborers.

Loboes Will Host Winters Friday At 7:30 p.m. Here

Jr. High and Jr. Varsity Teams Go There Thurs.

Cisco High School's Lobo Varsity will host the Winter's Blizzards at Chesley Field Friday night for a District 11-AA battle. Kick-off will be at 7:30 p.m.

Junior High and Junior Varsity teams will travel to Winters Thursday night to play their games. The 7th grade game will begin at 5:00 p.m., followed by the 8th and J.V.

Season record for Cisco's 7th grade team is 4-0, while the 8th grade record is 2-1. The J.V. has yet to win a game this year, since their record is 0-6.

In the varsity game this week, Cisco is 2-1 in District play and 3-3 for the season. Winters is 1-2 in District and 1-4-1 for the season.

The Blizzards run an offense similar to Cisco's: the I. They throw the ball "quite a bit" according to Cisco Head Coach John Parchman. They are a fairly young team with several freshmen starters, including a freshman quarterback.

Coach Parchman said Winters has a big fullback who weighs about 240 pounds and he runs with the ball a lot. When he is not running with the ball, he blocks for whoever else is running.

Lobo Eric Zarate is suffering from a hyper-extended elbow this week and probably will not play Friday night. He should be back for next week's game.

Following Eastland's defeat last week of Coleman, the Mavericks and Baird Bears are tied for first place in District 11-AA, since neither team has been defeated in a district game. Baird will play Coleman this week and Eastland will play Albany.

Cisco and Coleman are tied for third place, since both teams have one loss in district play. Coleman is the only district team to defeat Cisco so far this year.

For Cisco to stay in the district race, Coach Parchman said, "We have got to win them all (the remaining district games). We are playing them one at a time. The players are responding well and getting better each week."

HALL OF REMARKS

BY HERBEL HALLMARK

WHAT A BLESSED sight is how we felt about the rains this weekend which fell in the Cisco area. My family left Cisco early Saturday morning and traveled to Lubbock where we visited with Allen and Donna Morris and their daughter, Vanessa. Allen is my wife's brother.

The thunderstorms woke us up about 5 a.m. Saturday and as we got ready to leave, the rain continued to fall. When we left our house around 7 a.m., it was still raining and water was running along Conrad Hilton Avenue.

Weather reports said the rain should be out of the Cisco area by that time, but it continued to rain as we traveled westward until it stopped between Putnam and Baird. All along the road to Lubbock there was water standing in puddles and running along creeks and rivers.

While in Lubbock Saturday night, a Lubbock television station said rain was located south of Abilene and moving in an east-northeast direction. After returning to Cisco, we learned it came another good rain in the city on Saturday night from that front heard about in Lubbock.

We returned to Cisco Sunday night. Along the road back, we decided to make a little detour and go up the hill to Fluvanna. If you have never gone to Fluvanna, make plans to take a little detour on your next trip out west between Snyder and Post.

It does not take long and it is a very pretty sight, worth the little detour. The paved road winds up a very steep hill and the shoulder of the road drops off very sharply on one side.

SOME MORE rain fell in the Cisco area Tuesday morning and we are very thankful for all the rain we have received, but we urge everyone to continue praying for more rain to fill up Lake Cisco.

A PUPPY IS lost in Cisco and has been since Friday night. Becky Reynolds lost a red dachsund at Farrington Fina and she asked for anyone who might have seen her dog to call her at 442-3502.

CISCO'S VARSITY Loboes still have a chance of getting a play-off spot this year, if they can win the remainder of their games. The Loboes are 2-1 in District 11-AA play and are tied with Coleman for third place.

Eastland and Baird are tied for first place, with neither team having lost a district game.

So, make plans now to turn out at Chesley Field Friday night and back the Loboes on their quest for a play-off spot. Cisco will be hosting the Winters Blizzards this week and kick-off will be at 7:30 p.m.

A CHANGE in plans has been made for the Open House at Dr. Tim Boersma's new facilities located near the entrance to E.L. Graham Memorial Hospital, since some more repairs were found to be needed on the building.

A new date for the Open House will be announced at a later date when Hendricks accepts the new facility. So, keep watching for the new date.

CISCO KID
CAR WASH
3rd St. and Ave. E
Where Most People Wash. Wash your venetian blinds, throw rugs, motor. c-52

Church Plans Gospel Meeting October 21-25

The Church of Christ at I-20 and Avenue N would like to invite all to a Gospel Meeting, October 21-October 25.

The guest speaker will be Art Smith of Oklahoma City, Oklahoma. Mr. Smith is a graduate of the Bear Valley School of Biblical Studies, Denver, Colorado and has been preaching God's Word for nineteen years.

He has preached and taught special classes for churches in eighteen states, two Canadian Provinces, and in Lisban, Portugal. He currently serves as minister for the Oakcrest Church of Christ in Oklahoma City.

A unique feature of this gospel effort will be a 7:00 a.m. service with Mr. Smith speaking on the subject, "In Time of Trouble" from the book of Job. In view of the times in which we live, this will be an encouraging study.

Everyone is also invited to attend the services each night at 7:30 p.m. to be encouraged from God's Word.

FEMC Plans Film Sunday At 7:00 p.m. Service Here

A film will be shown Sunday night, October 21, at First Evangelical Methodist Church in Cisco during the 7:00 p.m. service. Entitled "Let Their Eyes Be Opened", the film deals with the religion of Humanism and the results of the teaching of Humanism.

Paul Kurtz, editor of the Humanist Magazine, is interviewed in the film.

Pastor John Clinton stated the public is invited to attend the service and view the film.

'No-Bake' Sale Set Friday

There will be a "No-Bake" Sale Friday, October 19, at Thrift-Mart from 9:00 a.m. till 5:00 p.m. The sale will be for the "Parents For Teens".

All parents of school age teenagers are urged to stop by and support the group.

Parents may call Pauline Scheuren at 442-1431 for more information.

CJC Wranglers Will Play Kilgore Here

The Wranglers of Cisco Junior College will play the Rangers of Kilgore Junior College in a football game at 7:30 p.m. Saturday at Chesley Field in Cisco.

The Cisco team lost a 24-to-22 contest to Henderson County JC in a game played in the rain last Saturday night in Athens. Henderson scored their 24 points, including 17 in the first quarter, before Cisco could get started.

In the second quarter, the Wranglers got on the scoreboard when QB Frazier hit Brian Taylor with a 30-yard pass.

In the third period, CJC Back Jason Potter broke loose and ran 51 yards to the 11 on the first play. Fullback Henry Canady then scored and the kick was good to put the score at 24-14.

With 9:52 left in the game, Potter scored on a two-yard line buck and Frazier's run for two-point conversion was good. The Wranglers saw other scoring efforts fall short and lost by two points.

Heavy rain during the final period made running and passing particularly difficult.

Two Cisco defensive backs, Walter Green and Kelvis Mangrum, both sophmores, suffered disabling injuries. Mangrum had a broken bone in a hand while Green suffered rib injuries. Both were alternate starters and will be out for several weeks.

This week's starting Wrangler lineup is expected to be about the same as the past few weeks.

Kilgore and Cisco both have 4-2 records for the season. Both lost to Henderson JC, and Kilgore also lost to Tyler. Kilgore defeated Ranger JC 30-to-20 in an early season game.

Celebrates Anniversary

BRENDA AND FRIENDS Beauty Shop, will be celebrating their First Anniversary this week with an Open House. They are located at 2110 Beech, in Cisco, in the Humbletown district. They will serve refreshments all week and they urge people to drop in and register for a free gift to be given away on Saturday. Shown in the above photo are (left to right) Audrey Grice, employee, and Brenda Willingham, owner. Elizabeth Lee, not shown in the photo, is another employee of the beauty shop. Brenda wants to thank all of her customers for making her first year in business so wonderful. (Staff Photo)

BUY, SELL, TRADE OR RENT THROUGH THE CLASSIFIED ADS

Thursday, October 18, 1984

THE CISCO PRESS

Publication No. (USPS 113780)

1983 - EASTLAND COUNTY NEWSPAPER CO.
442-2244 700 Ave. D Cisco, Texas 76437

Second Class Postage paid at Cisco, Texas, under Act of Congress in March, 1870. Published every Thursday and Sundays.

Publishers - Mr. & Mrs. H.V. O'Brien
Editor - Cisco - Herrel Hallmark
Editor - Eastland - H.V. O'Brien
Editor - Ranger - Betty McGee
Editor - Rising Star - Carolyn Ratliff
Staff Writer - Joan Elliott
Columnist - J.W. Sitton
Feature Writer - Viola Payne
Office Staff - Margaret Hallmark
Office Staff - Wanda Hallmark
Office Staff - Richard Kurklin
Office Staff - Yvonne Williamson
Office Staff - Diane Hughes
Adv. Production & Mail - Terry Simmons
Computer Operator - Sarita Williamson
Production - Raymond McCoy
Commercial Printing - Hale Dennison

SUBSCRIPTION RATES:
In Eastland County $15.
In Adjoining Counties $19.
In Texas $21.
Out of Texas $26.
No Out of US without APO.

NOTICE: Unless you have established credit with the Cisco Press all classified ads must be paid in advance.

TPA MEMBER 1984
TEXAS PRESS ASSOCIATION

IMPORTANT
Check your ad the First Day it appears. In event of errors, please call immediately to have it corrected. No claims will be allowed for more than one incorrect insertion.
The publishers liability shall be limited to only the amount of space consumed by these errors.

NOTICE

NEED EXTRA MONEY? AVON!!
To make extra money for Christmas, start selling Avon now. Call Wanda Hallmark, 442-2757 for more information. p-104

DOZER SERVICE
Tanking, brush pushing and all types of dirt work. $35 per hour. Minimum 4 hours. Call Bob Hallmark, 442-2127 c-104

TIM BARTON
Construction & Insulation
New Homes, add-ons, cabinets, metal const., concrete, electrical work & blown cellulose insulation. Call 442-3727 after 5.
p-104

BACKHOE SERVICE
Ditches, Tanks-Lots
$25.00 per hr. 3 hr. min.
442-1828
Dale L. Schuyler
Jireh Interprises
Jesus Is Lord
p-95

I buy almost anything of value that doesn't eat. W.E. (Edd) McGough, 801 E. 8th, Cisco, Texas, phone 442-3407. p-86.

Amway Products delivered to your home. Satisfaction guaranteed. Call 442-4377. p-104.

Handyman will do any type of general household repair, painting, and installation. For assistance call 442-4881 or 442-1072. p-84

NOTICE

OLIVER WEST
Water Well Service
2½ mi. So. Rising Star
½ to 2 H.P. in stock
817-643-4683
Call Anytime
p-104

NOTICE: For home delivery of the Abilene Reporter News Street call 442-3031 p-104

Fort Worth Star Telegram deliverer is Gary Fink. Call 442-3349 for a subscription. p-104

"Hollis Williams Construction"
Blown cellulose insulation, metal constructin, new homes, custom cabinets, concrete, electrical work and other remodeling needs.
442-1933 c-104

CASEY'S CAKES
Wedding, Birthday, Anniversary, All Occasion Cakes.
$7.50 & up
442-1183 c-104

I will cut down tree limbs and haul off junk. Call 442-2572. p-85

NOTICE

NOTICE: Handyman will remodel, insulate, caulk or weatherstrip your home. For a free estimate call 442-4881. p-91.

AUCTIONS
CALL US FIRST FOR ALL YOUR AUCTION NEEDS: ESTATES, FARM, LIQUIDATIONS, ANTIQUES. FOR MORE INFORMATION CALL: JACKIE GENTRY (817)647-1308; OR ALFRED GREEN (817)442-2304.
LICENSED AND BONDED
TC

I will do tree trimming, lawn work and landscaping. For dependable service call Ivan at 442-4881 or 442-1072.p-92.

OPEN YOUR OWN FASHION STORE!
We will help you make your dream of owning your own business come true. Our 10 year old compnay will supply you with training, fixtures, supplies, and a beginning inventory of famous lines such as Calvin Klein, Gloria Vanderbilt, Chic, Lord Isaac, Condor, Stuffed Shirt, Jordache, and Zena. Purchase price is $16,500.
For more information call Marti Hutchinson collect at (405) 238-5429.
THE SOURCE
P-85

NATIONAL COMPANY looking for Satellite Antenna Dealers. No Experience Required. Complete unit prices $630.00 and up. Retail $1,295.00. Phone open 24 hours Call 303-570-7800. p-86

NOTICE: I will not be responsible for any debts other than my own. p-84

WANTED

WANTED: Part Time Jobs for College Athletes during week and on week-ends. Call Dan Montgomery, 442-2712 or 442-4498. p-85

I want to keep preschool age children in my home. Call 442-3737 p-84

Help Wanted: Hair Dressers. 2 full time positions open. Clean, Modern Shop. Pleasant working conditions. Well established business. Good money for motivated person. Apply in person at Universal Hairstyles. 201 East 8th, Cisco. p-84.

WANTED: Will do babysitting in my home with meals. Pre-school age children. Phone 442-4693. p-84.

Political Calendar

Write In Candidate
Justice of Peace
Precinct 4
JASPER (J.W.) COOK

FOR RENT

FOR RENT: 2 bd mobile home. Walk to school, 610 West 12th. Large rooms, furnished or unfurnished, HBO. Hurry! Call 442-1269.p-84.

HOUSE FOR RENT: 2 bd., unfurnished, on West 12th. New carpets, drapes. Stove & refigerator included. Call 442-2621 or 442-1887. p-85

FOR RENT: 2 bd. Mobile Home. Unfurnished. Stove and Refrig. 308 East 19th. $160 per month. Call 442-2320 or 442-4755.c-83-104.

FOR RENT: 1 bedroom Mobile Home. Bills paid. $225. per month. 1307 Ave. G. Call 442-2320 or 442-4755. c-83-104.

FOR RENT: 1 bedroom Mobile Home. Unfurnished. Stove and Refrig. $125. per month. 1307½ Ave. G. Call 442-2320 or 442-4755. c-83-104.

FOR RENT: building with 4 offices, ample storage, 2 bathrooms, central heat/air, plenty of parking. 803 Ave. D. Call G.R. Nance. 442-3472 c-104

MINI WAREHOUSE STORAGE as low as $25 month. Call 442-3340. Cisco c-104

For Rent: Unfurnished apt. Call 442-4217. p-88.

CARD OF THANKS

CARD OF THANKS
I wish to thank Dr. Addy, the nurses and the entire staff at E.L. Graham Memorial Hospital for their loving care during my stay there.
I want to thank all my friends for the cards, prayers and flowers also. May God Bless each of you.
Pearl Trapp

LOST & FOUND

LOST: Friday night at Farrington Fina. Red Dachshund, male. Call Becky Reynolds at 442-3502. p-84.

ADVERTISE your Garage Sale IN THE CLASSIFIED ADS

DAVIES MONUMENT WORKS
Completed In Our Shop
Also Last Dates, Vases & Crushed Marble.
Harold Davies Owner
401 West 5th St.
442-4082 Cisco, Texas 442-3523

Mary Kay Cosmetics
Now available in Cisco. For a private, complimentary facial or reorder call
Virgie Gregg
Professional Beauty Consultant
442-3460 tfc

GARAGE SALES

4 FAMILY FRONT PORCH SALE: Saturday, Oct. 20 & Mon., Oct. 22, 8:00 a.m. till 6:00 p.m. Lots of goodies. p-85

GARAGE SALE: Starts Thursday, October 18 for several days. Will put new items out each day. No sales before 8:00 a.m. Thursday. Some antiques, a lot of good things. 1409 Ave. A. Cisco. p-84

HOUSE AND GARAGE SALE: Everything must go. Furniture and lots of miscellaneous. Living room, dining room, kitchen and bedroom furniture. 905 McCartey. Old Mae Courtney estate. NW corner lot of Cisco. Roscoe and Jane Seay. p-84

FOR SALE

FOR SALE: 1981 Trans AM, with all 4.9 Turbo engine. Fully loaded and has T-top. Great condition. Small equity and take up payment or cash. Priced to sell quickly. Call-(817)-647-1666. TC

FOR SALE: EM 300 Binks airless paint sprayer, with air motor. Excellent condition. $1,000 firm. Call after 5 p.m. Call 647-5183. T.C.

Need Money
Dont Cry
Advertise In The Classified Adds

55 A LAW WE CAN LIVE WITH
Texas Department of Public Safety
REPORT OIL FIELD THIEVES CALL
1-800-OIL-COPS
1-800-645-2677
TOLL FREE.....REWARD

FOR SALE

FOR SALE: 1972 Limited Edition Cadillac Fleetwood. Air, Cruise, Automatic Dimmer Lights, Am/FM, 8-Track, Interior and Exterior in Very Good Condition. $1995. Call 442-2244 days or 442-3412 nights or weekends.c-104.

FOR SALE: 3 fully equipped producing oil wells. 2400 ft. Morris sand. 5 miles north of Coleman. 4 bbls. oil per day. (214)259-3554. p-86.

FOR SALE: Smoke Detectors. $70 installed. Finest quality. 100 per cent guaranteed. Fire Extinguishers and Burglar Alarms also available. For more information call 442-4881. p-91.

FOR SALE OR RENT: 3 bedroom mobile home. Call 442-1357.c-83-104.

FOR SALE: Registered Texas Longhorns. Just past city limits sign on Breckenridge Hiway 183. South side of road. Phone 442-4823 or stop in anytime. John Hounshell. p-74-104

GOV'T SURPLUS CARS $300, Trucks $100! Now Available in your area. Call (refundable) 1-(619)-569-0241 for directory to purchase. 24 hrs. p-84

REDUCE SALE & FAST with GoBese Tablets & E-Vap "water pills" at City Drug. p-84

FOR SALE: 1978 Buick Regal, extra clean, V-6, light blue, 1400 Ave. M. 442-4765. p-85

For Sale: Firewood, $65. per cord. We will deliver and stack. Call Paul Green at 442-3797 or Coy Green at 442-3534. p-86.

REAL ESTATE

FOR SALE: 2 bd. house, paneling throughout, close to school. Big, storage house, 601 W. 11th & Ave. I. $12,000 cash. Call 442-1524. p-88

Three bedroom frame, 4 large closets, corner lot, large liveoak and pecan trees, best location and paved street.
Three bedroom, two baths, brick, paved street and best part of town.
Beautiful three bedroom frame, paved street and very good location.
Three bedroom frame in Humbletown, very good and paved street.
Very attractive stucco at 402 West 11th Street.
Worth the money, close in, frame, paved street and only $10,000.00.
At 1604 Leggett a very good dwelling in every way, 70x140 ft. lot, worth the money and would take mobile home in on trade. Need to see to appreciate.
Three bedroom, or two bedroom and den, frame with good location and paved street.
Five room frame (to settle Estate) need to sell at 307 West 18th.
Very neat two bedroom, extra lot, two carports and owner will finance.
Attractive rock at 608 West 3rd St., take $18,000.00 and worth much more.
Five room dwelling, nice inside but needs paint outside. MAKE OFFER.
Very nice brick duplex, MAKE OFFER.
Commercial property on 8th St., East Highway 80, East I-20 and Ave. D.
Two story frame on paved street and only $20,000.00.
Extra nice stucco at 404 West 11th Street.
Had to relocate and need to sell at 500 Avenue L, as soon as possible.
10 A. plot, water well, City water, fair house just outside City limits.
Four bedroom, brick and wood, two story and a very fine place. MAKE OFFER.
WE HAVE TWENTY-FIVE (25) OTHER PLACES TO SHOW AND SELL AND WILL LISTEN TO ANY FAIR OFFER. WE CANNOT AFFORD TO ADVERTISE ALL WE HAVE SO PLEASE CONTACT US FOR YOUR NEEDS. WE ARE GETTING PROPERTY SOLD.

807 Ave. D., Cisco
Garl D. Gorr
Real Estate Brokerage
Three sales men to assist in all phases of the work. 442-3642 or, night 442-1642

REAL ESTATE

FOR SALE: Newly remodeled 1100 sq. ft. home on 3/8 an acre, outside city limits on Rising Star Hwy. Need to sell. Just reduced from 36,000 to 32,000. Call 442-3413. c-81-104.

FOR SALE: 5.83 acres of land on Lake Procter. Land is wooded, but can possibly be cleared. Great for camping! Low priced for quick sell. Call (817)647-1666 T.C.

FOR SALE OR RENT: One bedroom house, living room partially remodeled, and kitchen. On large lot. 704 E. 12th, Cisco Call 442-4670 c-70-104

FOR SALE OR LEASE: 2.68 acres, South of Cisco, Hwy. 183. 2 bedroom frame house, one bath, 3 car carport, storage, bldgs., fenced yard, call 442-2527. p-88

REAL ESTATE

FOR SALE: Assume $242. per month for $4,000. equity on two bdrm. house. Ceiling fans, kitchen built-ins, storm windows, den with fireplace, fenced yard, utility room, 2 storage buildings on 1½ lots. Agent. Call 442-1849 or 442-1693.p-80-105.

HOUSE FOR SALE: Extra nice 3 bd., 1½ bath, kitchen, dining room, fenced in yard. Priced to sell, $22,500 Call 442-4238. p-92

FOR SALE: Two story stone house in Moran, 3 fireplaces, 4 bd., 3 bath, $60,000. Call 1-915-945-3811 or 1-915-945-3569. p-85

For Sale: 3 bedroom, 2 bath, custom built home with fireplace, on 5 acres. Kitchen and bathrooms finished to buyers specifications, 2 miles south of Cisco on 183. Contact Johnnie Hargrave at 442-3243. Shown by appointment only. p-84.

BIG COUNTRY REAL ESTATE
509 E 8th
Cisco, Texas 76437

HOMES
Can't Qualify for a Loan? Assume low payment with small equity. 2 Bd. Den/fireplace, large fenced lot, completely remodelled.
Prestige & comfort in 4 Bd. 3½ bath brick. Pool, whirlpool, all the extras, 3 miles North of Cisco.
Spacious 3 Bd. Brick, formal dining room, nice neighborhood.
3 Bd. Brick on Primrose! Tiled foyer, fenced yard. Nice One!
2 Bd. Brick, fireplace, built-ins, covered patio.
4 Bd. Brick, on large landscaped lot. Price reduced.
6 Bd. brick, SHOWPLACE POSSIBILITIES, large landscaped lot.
CLASSIC VICTORIAN on ½ city block. Authentic and original!
3 Bd. 1¾ Acre. SOLD
3 Bd. stucco, 3 lots, garage & apt. good neighborhood.
3 Bd. in HUMBLETOWN. Cent. Heat & Air, fenced lot.
4 Bd. 2 bath, modern kitchen, and large corner lot.
REDUCED TO MOVE! Large 2 Bd. home, just $13,250.
2 Bd. fenced yard, garage and storage, only $10,000.
$1,500 will get you into this 3 Bd. home with payments less than rent. Make an offer today!
2 Bd. Remodelled throughout, gameroom & workshop. Mobile home with 2 lots. PRICE REDUCED TO $11,000.

LOTS AND ACREAGE
73 Ac. 3,000 Sq. fireplace, pool, landscaped, minerals, pa... SOLD
2 Ac. 2 Bd. frame, remodelled. Close In!
10 Ac. 3 Bd. finish it yourself and save. owner Carry.
3 Ac. 3 Bd. assume low-interest loan. Fireplace, & Well.
4 Lots on W. 14th, only $4,500.
11 Ac. 3 Bd. 2 Bath on scenic plot, on paved road.

TEXAS VETERANS! We have a 10 to 15 acre tract for you.

OFFICE 442-1693
If no answer call 442-3958
DANA GOOSEN, Broker 442-3958
JEFFREY WHITESIDE 1-643-3129
SHARON WILCOXEN 442-1849
OFFICE HOURS 1 - 5 p.m.
ANYTIME BY APPOINTMENT

Mary Youvonne McMillan
Real Estate Broker
104 East 8th - 442-3846

1005 West 10th, 3 bedroom, 2 bath, garage w/carport, upstairs storage room, fenced yard, $39,500. Good financing available.

Prettiest View on the Cisco golf course. 2 bedroom, 2 bath, built-ins, fireplace, garage, above ground pool, deck overlooking golf course, $77,000.

Nice 3 bedroom brick home, 1305 Royal Lane, $46,000.

New 3 bedroom home, Kimber Lea Estates, Move In $33,500.

1700 ft. older home, Nice neighborhood, Lets talk terms. $45,000.

4500 ft. Commercial Bldg. $14,500.

9000 sq. ft. commercial bldg. Nice $30,000

26 acres, nice location on Interstate for motel, restaurant and so forth $110,000.

Older home on 4th street $24,500

WE HAVE OTHERS
CHAMNESS REALTORS
442-3148

Class of 1934 Honored

Willard O'Brien, Maxine Hampton Spears, Virgie Hastings Gregg, Loraine McMillan, Norris Shirley.

Golden Exes Reunion In Carbon

"Hello, there!" "Well, if it isn't ——, or is it?" "How long has it been?" These remarks are typical of those heard at the Golden Exes Reunion at the Carbon School Lunchroom Saturday, October 13. Registration and visitation began at 9:30. At 12:00 a delicious and attractive lunch was served by the Senior Class of 1985, assisted by their parents and class sponsor. Invocation was given by Charlie Garrett, class of 1930.

The president of the group died earlier this year, and the secretary was unable to attend. T.G. Jackson, a past president of the group, presided. He introduced Kenn Norris, Superintendent of Carbon ISD, who brought an interesting and informative message. He spoke of the heritage the students of Carbon School have as a result of the efforts of their ancestors who worked toward better schools for the community. he also told of the recent school legislation and its effect on our school.

During the business meeting it was decided not to have the 1985 Reunion, as the all-school homecoming which is held every five years will be held in July, 1985. New officers elected were: President, Marvin Guy; Vice-President, Collin Campbell; Secretary, Mrs. Marvin Guy.

This year's honored class was the class of 1934, and the prize for having traveled the greatest distance was awarded to Maxine Hampton Spears, who lives with her husband, Bill, in Louisville, Kentucky. Mrs. Crickett Walker received recognition for being the earliest graduate of C.H.S. present.

Though the crowd was smaller than last year, Exes came from New Mexico, California, Missouri, Kentucky and Texas. It was interesting to note than ten former teachers in the Carbon school were there, seven of whom were graduates of C.H.S. There were also two former teachers who had taught in rural schools nearby. As the crowd left—one by one or two by two—it was evident that there is still a "tie that binds".

Mr. Norris stated that the new regulations had both good and bad points, and several points were yet to be explained. He said that "as a rule" they would hurt the smaller schools and would require them to spend more while they were being given less money. "This will forced the Carbon School District to raise taxes," he said.

A business meeting was held, officers were elected, and each ex present was asked to say something about himself or herself.

Wal-Mart Sells for Less • Wal-Mart Sells for Less • Wal-Mart Sells for Less • Wal-Mart Sells for Less • Wal-Mart Sells for Less • Wal-Mart Sells for Less • Wal-Mart Sells for Less • Wal-Mart Sells for Less • Wal-Mart Sells for Less

WAL-MART

Hwy. 80 East Eastland
Oct. 18-20, 1984
9 A.M.-9 P.M.

MasterCard VISA

WAL-MART'S ADVERTISED MERCHANDISE POLICY—It is our intention to have every advertised item in stock. However, if due to any unforeseen reason, an advertised item is not available for purchase, Wal-Mart will issue a Rain Check on request, for the merchandise to be purchased at the sale price whenever available, or will sell you a similar item at a comparable reduction in price. We reserve the right to limit quantities. Limitations void in New Mexico.

22 YEARS OF SAVINGS A WAL-MART TRADITION

LOW PRICE EVERY DAY
Low Price Every Day
Mens Zip-Off Sleeve Jacket
•100% Nylon •Polyester fiber fill •Various styles & colors •Sizes S,M,L,XL
19.84
Wal-Mart TV SPECIAL

Save 15%
Infant & Toddler Long Sleeve Shirt
•50% Polyester, 50% cotton •Assorted colors & stripes •Crew neck •Infant sizes 9, 12, 18, & 24 months •Toddler sizes 2,3,4 • Reg. 2.46
2 FOR $4

Save 16%
Infant Denim Jeans
•100% Cotton •Elastic back waist •4 Pocket •Sizes 9, 12, 18 & 24 mos. •Reg. 5.96
$5

$13
Save 2.94
Ladies Fashion Denim Jeans
•100% Cotton denim •Several styles of the latest looks in denim from Kerosene •Junior sizes 3-13 •Reg. 15.94

$1 Each
Save 30%
Ladies Lovepats® Briefs and Bikinis
•92% DuPont stretch nylon, 5% cotton, 3% lycra •One size fits 4-7 •Reg. 1.44

$4
Save 19%
10" Clamp Lite
•10" Aluminum reflector shade •Clamps on wherever extra light is needed •No. 0162 •Reg. 4.97

LOW PRICE EVERY DAY
Wal-Mart TV SPECIAL
Sassy
Low Price Every Day
Girls & Ladies Casuals or Dress Casuals
•Soft, comfortable uppers in assorted colors •Longwearing soles •Girls size to ladies size 10
Girls **9.93**
Ladies **10.93**

Save 1.54 to 2.54
Misses Polyester Blouses
•100% Polyester •¾ Sleeve •Assorted prints and stripes •Button front and tunic styles •Sizes 8-18 •Reg. 9.96-10.96
8.42

Save 1.96 to 2.96
Ladies Plus Size Polyester Tops
•100% Polyester •Dressy blouses with various neck treatments in stripes and solids •Sizes 38-44 •Reg. 11.96-12.96
$10

Boys & Jr. Boys Fashion Shirt
•50% Polyester, 50% cotton •Long sleeve •Fashion collar & placket •Solid body with double chest overlays •Jr. boys sizes 4-7, boys sizes 8-18
$7 Jr. Boys **$8** Boys

Save 1.80
Canister Set
•Choose from gourmet, wheat, or country harvest •4 Piece metal canisters •No. 454, 6561, 6562 •Reg. 9.74
7.94

Save 1.00
Measuring Cup Set
•Includes 1 cup, 1 pint and 1 quart measuring cups •No. 3500 •Reg. 5.96
4.96 pyrex WARE

Save 42%
Ekco Nylon Tool Assortment
•Ideal for use with silver stone •Almond, burnt orange, brown, or yellow •Reg. 58¢ each
3 FOR $1
EKCO

Mens Brushed Acrylic Shirt
•100% Brushed acrylic •2 Flap pockets •Sizes S,M,L,XL
9.96

Save 2.94
Mens Fashion Sweaters
•100% Acrylic •Latest fashion looks in crew and v-neck styling •Sizes S,M,L,XL •Reg. 14.94
$12

PARKER BROTHERS
Nerf Football
•No. 1 selling football in the world •Soft, safe, easy to grip •Assorted colors •¾ Size •No. 197 • Reg. 3.83
$3

1.84
Mens 2 Pair Cotton Work Socks
•80% Cotton, 20% nylon •White •Heavy weight •Sizes 10-13 •No. 4221

$4 Save 1.00
Field & Stream Outdoor Thermal Socks
•2 Pair pack •85% Orlon, 15% stretch nylon •Fits sizes 10-15 •No. FS0-WM-1 •Reg. 5.00

Wal-Mart TV SPECIAL
1.97
Free Hold Mousse
•5 Ounces •Normal or extra control •Limit 2

Save 4.73
West Bend Electric Wok
•6 Qt. •Heavyweight aluminum construction •Variable temperature settings •No. 79525 •Reg. 24.67
19.94
WEST BEND

Save 2.89
Trail Blazer Sleeping Bag
•33" x 75" •Assorted nylon shells with assorted nylon and tricot liners •3 Pound poly fill •Heavy duty zipper •Elastic rolling straps •No. 0734 •Reg. 16.83
13.94

9.96
Save 2.48
Formby's Introduction to Refinishing
•It's all you need to make an old piece of furniture look beautiful again without sanding or scraping •No. 0032 •Reg. 12.44

$4 Your Choice
Save 00%
Polyethylene Plastic Sheeting
•10'x25' •Clear or black •Covers 250 sq. ft. •No. MS-726, MS-727 •Reg. 0.00
Reg. 4.93

VALUABLE COUPON
Whoppers
•13 Ounces •Malted milk balls •Limit 2
78¢
Sale Price With This Coupon
Expires 10-20-84
WAL-MART

VALUABLE COUPON
Save 29%
Aunt Lydias Rug Yarn
•100% Kodel® Polyester •60 Yard pull skein •Assorted colors •Reg. 47¢ each
3 FOR $1
Sale Price With This Coupon
Expires 10-20-84
WAL-MART

VALUABLE COUPON
Bowl Fresh
•Toilet bowl deodorant •Assorted scents •3 Oz.
Reg. 52¢ **2 For 88¢**
Sale Price With This Coupon
Expires 10-20-84
WAL-MART

VALUABLE COUPON
Bufferin
•100 Tablets •Limit 2
2.48
Sale Price With This Coupon
Expires 10-20-84
WAL-MART

VALUABLE COUPON
Save 16%
Wood Wall Frame
•11x14 •3 Styles to choose from •No. 84W568 •Reg. 3.00
2 FOR $5
Sale Price With This Coupon
Expires 10-20-84
WAL-MART

VALUABLE COUPON
Save 34%
Electrical Tape
•¾ inch x 60 feet •No. 1219 •Reg. 44¢ each
3 FOR 87¢
Sale Price With This Coupon
Expires 10-20-84
WAL-MART

VALUABLE COUPON
$1 Sale Price With This Coupon
Bic Shavers
•Super 12 pack •Limit 2
Expires 10-20-84
WAL-MART

Grand Opening

Shady Oaks Shopping Center

Eastland's Miracle Mile - East Main / Hwy. 80

Saturday

Drawings for FREE valuable prizes

☆☆☆☆☆☆☆☆☆☆☆

Dallas Cowboy star

Robert Newhouse

will be there 1:30 - 4:30

☆☆☆☆☆☆☆☆☆☆☆

FREE Coke and 7Up,

and a 9 - 12 a.m.

LIVE radio broadcast

☆☆☆☆☆☆☆☆☆☆☆

Break Dancing Contest

10:30 a.m.

☆ **Visit The New Stores** ☆

PLAYOFF SPORTS
Pat Stewart-owner

Register For: (1) Warm Up Suit
(2) Pair of Shoes of Choice (3) Suprise Drawings

Balloons For Kids

Come Visit With Robert Newhouse

1:30 - 4:30 **FREE Autograph Pictures**

20% OFF

PLAYOFF SPORTS

20% OFF Any Purchase
WITH COUPON
Offer Good 10-20-84 — 10-27-84

Signature: _____
Limit 1 per Family

GRAND OPENING
GOLDEN DESTINY
SHADY OAKS SHOPPING CENTER 629-3402

OCTOBER 20 **9 A.M. - 5 P.M.**

THERE WILL BE SPECIALS THRU OUT THE STORE ON TROPICAL FISH AND OUR PARROTS.

COME SEE OUR LARGE SELECTION OF PET SUPPLIES.

THERE WILL BE A DRAWING HELD EVERY HOUR FROM NOON TILL 5 AND A GRAND PRIZE DRAWING OF A 10 GAL. AQUARIUM SET UP AT 5 P.M.

COME BY FOR REFRESHMENTS AND REGISTER FOR PRIZES.

MASTER CHARGE AND VISA 90 DAY LAYAWAY

Pat Walker's
Figure Perfection Salons International

629-3338

Open Mon. - Fri
7:30 A.M. - 7:30 P.M.
& Sat. 9 A.M. - 12 P.M.

Come by to Register for

One Week FREE 30 Minute Treatments

Shady Oaks Shopping Center **Hwy. 80 E.** **Eastland**

Grand Opening...
October 20
THE BEAUTY CONNECTION
Shady Oaks Shopping Center
Register Now for Free Drawing
14 K Gold Fingernail **Blow Dryer**
Halston for Men **Halston for Women**
Need Not Be Present to Win.

Edwards Jewelers
GRAND OPENING
October 20, 1984
Diamonds - 14K Gold Jewelry - Gifts
Watch & Jewelry Repair
Register for FREE Gifts

Shady Oaks Shopping Center Eastland
Hwy. 80 East 629-3602

Wayne Bailey, Developer,
Salutes The Fine Merchants at
Shady Oaks Shopping Center
on Their

GRAND OPENING
and Invites You to
Visit Them.

Wayne Bailey, Developer
P.O. Box 684 Eastland 629-2507
"Watch for Future Developments"

WAL-MART
ELECTRONICS Show

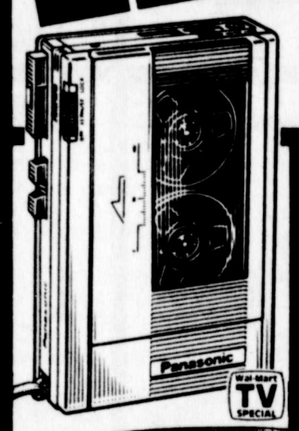

39.76
Save 5.07
Panasonic Mini Cassette Recorder
•Tape counter/pause/auto stop/cue & review •Built in condenser mike •AC/battery operation (AC adapter included) •No. RQ-352
•Reg. 44.83

LOW PRICE EVERY DAY

General Electric AM/FM Radio
•Two way power •Tone control •Dark grey and metallic bronze •No. 72825
19.67

Panasonic VCR
•2 Head •Top loading •8 Hours •12 Position electronic tuner (82 channels) •Wired remoted with pause •2 Week, 1 program •Omni search, frame still, slow motion •No. PV-1225
394.67

LOW PRICE EVERY DAY

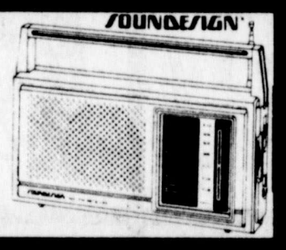

Soundesign AM/FM Portable Radio
•AFC for improved FM reception •Self storing AC power cord
•No. 2222
11.87

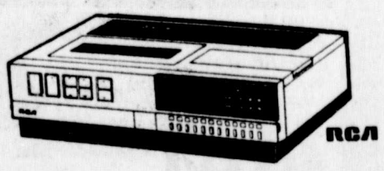

RCA Selectavision 250 Video Recorder
•8-Hour recording •Soft touch controls •10-Day electronic start-stop times •Auto tape rewind
•No. VJT-255
394.67

LOW PRICE EVERY DAY

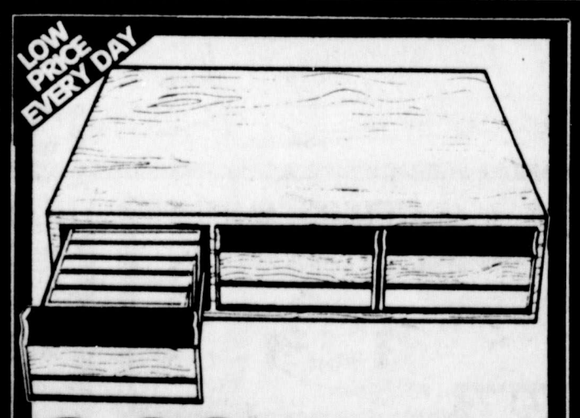

8.96
Audio Storage Cabinet
•Woodgrain finish •Cushioned feet •Holds 36 cassette tapes •No. PP-36

LOW PRICE EVERY DAY

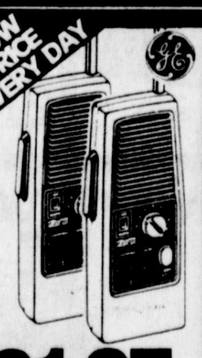

21.67 Pair
Walkie Talkie 49MHZ
•49 MHZ styled for the 80s •Police type flexible antenna •Back up battery storage (batteries not included)
•No. 35955

October 18, 19 & 20
9 A.M. - 9 P.M.
Hwy. 80 East
EASTLAND

WAL-MART'S ADVERTISED MERCHANDISE POLICY—It is our intention to have every advertised item in stock. However, if due to any unforeseen reason, an advertised item is not available for purchase, Wal-Mart will issue a Rain Check on request, for the merchandise to be purchased at the sale price whenever available, or will sell you a similar item at a comparable reduction in price. We reserve the right to limit quantities. Limitations void in New Mexico.

WAL-MART

Wal-Mart Sells for Less • Wal-Mart Sells for Less • Wal-Mart Sells for Less • Wal-Mart Sells for Less • Wal-Mart Sells for Less

CAUTION...
Hot Checks Will BURN!!!

The issuance of bad or hot checks is punishable by law...

HERE ARE THE FACTS:

- **A worthless check written for less than $5.00 could result in a $200.00 fine.**
- **A worthless check written for from $5.00 to $20.00 could result in a 180-day jail sentence and/or a $1,000 fine.**
- **A worthless check written for from $20.00 to $200.00 could result in a year in jail and/or a $2,000 fine**
- **A worthless check written for from $200 up to $10,000 could result in a prison sentence of from 2 to 10 years and/or a $5,000 fine.**

Think Before You Write...

IS IT WORTH THE RISK?

Sponsored as a Public Service by Your Local Hometown Newspaper

EASTLAND COUNTY CLASSIFIED

Thursday, October 18, 1984

Bread of Life

But we beholding as in a glass the glory of the Lord, are changed into the same image.

2 Corinthians 3:18

Work on then Lord, till on my soul
Eternal light shall break,
And, in Thy likeness perfected,
I satisfied shall wake.

For Sale

FOR SALE: Used General Electric Automatic Dishwasher. $100. Call 629-2413. TF

FOR SALE: 1977 Chevrolet Custom Deluxe, ½ton with camper. Excellent condition. One owner. Call 647-1182. TF

FOR SALE - Antique Glass and Furniture and other collectibles. 'We buy Estates'. The House of Antiques 908 S. Bassett, Eastland, Texas. Open every day. T105

FOR SALE - '79 Chevrolet Balzer, 4-wheel drive, automatic, captian's chairs, new tires (Michelin), good shape, Call 629-3522. T86

FOR SALE - 1 acre lot located at Lakeside Country Club. Some financing. Call 653-2432, after 5 p.m. 629-2117. T86

FOR SALE BY OWNER - 3 miles south of Carbon, 100 acres land with ½ minerals, 2 oil wells with approximately $500.00 per month income. 50 acres coastal, 40 acres love grass with 10 acres hay field, two good tanks, cross fenced with good fence. Room for 3 more wells, barn and corral, city water. Priced to sell $850.00 per acre. Call residence 629-2117 after 5 p.m., work 653-2432. T86

FOR SALE: Super Sporty 1982 Plymouth Tourismo. Low miles, like new. Bright red with gold stripes. Excellent mileage and good tires. Reason for selling: buying larger car. $6,495 firm. Call 629-2413, to see. TF

FOR SALE - By owner lot and cabin on Lake Leon with floating dock and fish house. 653-2432 or 629-2117 after 5 p.m. T86

FOR SALE - Remodeled 3 bedroom, 3 bath brick, 2080 sq. feet with 10 to 51 acres, barn and outbuildings, ¼ minerals, 3 miles east of Cisco, Hwy 80. 442-4138. T86

LOW OVERHEAD
FOR SALE: '79 Cougar, $1995; '78 Cougar, $1895; '78 T-Bird, $1500; '76 Buick Century, $1000; '76 Monte Carlo, $500; '73 Caprice Classic convertible, $1900. Phone 442-1205, ask for Judy; or 1-559-8543, ask for Bobby. p-88

Anyone needing Stanley Home Products, Call 442-2127. Free Catalog. p-90

FOR SALE - 1981 Datsun B-310, 5 speed, air, sun roof. 37 mpg. $3600. Call 629-1320. T91

FOR SALE - Two Austrailian Sheep, $25.00 each. Staff Road, Lake Leon. T91

FOR SALE - 14x70 Melody Chief 1980 Mobile Home. Excellent condition. 734-2460. T85

FACTORY SECOND 12x24 storage building, super nice. Save over $800. Morgan Building, Hwy 69 north, Eastland, 629-2668. T87

SURPLUS MATERIAL SALE 2x4 bundles tarnished garnished metal. Much more. Morgan Building, Hwy 69 north, Eastland 629-2668. T87

DAMAGED 12x20 BARN, minor damage. Save over $600. Morgan Building, Hwy 69, north, Eastland.629-2668. T87

Share Your Local News Through Your Local Newspaper

Employment

HELP WANTED - Need factory direct salesman in this area for a 4 product line 915-758-3402. T86

HELP WANTED - Now taking applications for secretary, full time. Call 629-8583 between 8 a.m. and 5 p.m. for appointment. T84

HELP WANTED - Applications are now being accepted for full time and part time nurse aids, all shifts; LVNs part-time and full time 3-11 and 11-7. Starting salary for LVNs $5.80 per hour. We offer competitive wages with salary reviews every 6 months, major medical insurance, dental insurance, wage progressions for long term employees, excellent holiday pay benefits, vacation pay, retirement and savings program, stock option and stock enrollment program, numerous employee recognition programs, on-the-job training, continous education, advancement opportunities, educational career opportunities, bereavement pay. If you are interested in a future and career in the Health Care Industry, apply in person to Judy Chaney, 700 S. Ostrom, Eastland, Texas. T86

WE ARE NOW ACCEPTING Applications for Janitor/-Maintenance man. Excellent benefits include paid vacation holiday, medical and dental plans are available. Apply in person 1405 West Commerce. T87

Opportunities

AVON
To become an Avon Representative Call:
Wanda Hallmark
442-2757

For Rent

FOR RENT: Furnished or unfurnished apartments. Royal Oak Apartments, 1304 Royal Lane, Cisco. Call 442-3232 c-104

APTS FOR RENT: 1 and 2 bedroom apts., furnished, water and T.V. cable paid. Fontaine Apartments, Cisco. Call 442-2320 or 442-4755. c-102

FOR RENT - 3 bedroom, 2 baths, 2 story house with nice yard on corner of Garvin and Bassett, both paved streets. Recently remodeled. $285. month, $100 deposit. Call 629-2805. T85

FOR RENT - Nice 1 and 2 bedroom apartments, furnsihed or unfurnished, water, cable and HBO paid. Also nice furnished efficiency with color TV all clean and neat 501 Ostrom. T85

FOR RENT - Unfurnished 3 bedroom, 1 bath carpeted house on Lamar Street, with appliances and coin operated washer and dryer. $285 month, $100 deposit. Call 629-2805. T85

FOR RENT - Two bedroom house Eastland, commercial building Cisco. For Sale nice side by side refrigerator, Dearborn heater, 38 acres land Highway 80, 10x50 mobile home. 629-2804. T85

HOUSE OVERFLOWING? CLEAN UP WITH CLASSIFIED ADS

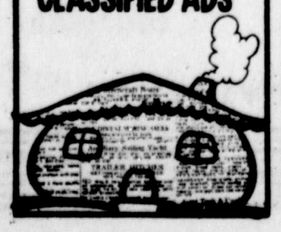

Real Estate

FOR SALE: Select retreat on choice, wooded Lake Leon with good view. (One of the last remaining). Package includes 27-foot Terry Travel Tailer; completely self-contained; sleeps six; excellent condition; and deeded lake lot in ideal location; all-weather roads; water and electricity available; good neighborhood. Convenient to town and easy in and out with trailer. Call 629-2413 for details. TF

Miscellaneous

NOTICE - The Texas Almanac, "The Encyclopedia of Texas", is now available at your local newspaper office. T104

NOTICE: Now available at your local newspaper office: Extra Large Print Scofield Reference Bible, $29.95; Hard Cover Pew Bible $3.75; and Award and Gift Bibles with Brown, White, Black or Red Cover, $3.97. We also have The Living Bible, The Criswell Study Bible, and others. These make excellent gifts. T104

O'STEEN DRILLING CO.
Water Well Drilling
(Rotary Rig)
Box 114
Olden, TX 76466
817-653-2489
Licensed
T-85

FLEA MARKET - Oct. 20 Rain or Shine inside large building, various selections including antiques, Graham 612 4th Street. T85

Rubber Stamps at your Local Newspaper

Tour Texas!

October 1984

Oct. 18-21 — CavOILcade, Port Arthur. Activities for this celebration to honor the petroleum industry are spread throughout the city and Pleasure Island. Highlights include many sporting events, art and photography exhibits, land and boat parades, queen coronation and air shows. Also featured will be antique cars, carnival, arts and crafts, and more. For a complete schedule contact Hazel Baron, CavOILcade, P.O. Box 2663, Port Arthur 77640 (409-982-2561).

* * *

Oct. 26-27 — Texas International Wine Classic at Lubbock. A unique event in Texas, the first wine festival in the state will feature entrants from some 40 wineries and vineyards from Texas, California and the Northwest. Knowledgeable speakers and seminars will provide information on the wide varieties and uses of wine, and the emerging wine industry in Texas. Opportunities to experiment and learn about wines will be offered at the Grand Wine Tasting on Friday night, the champagne brunch on Saturday morning and the black-tie, gourmet dining with appropriate wines on Saturday night. For ticket and other information contact Grey Lewis, Chamber of Commerce, Box 561, Lubbock 79408 (806-763-4666).

Texas Tourist Development Agency
Mari Schnell
P.O. Box 12008
Austin, Texas 78711
512/475-4326

55 A LAW WE CAN LIVE WITH
Texas Department of Public Safety

AVAILABLE SOON
Building On-The-Square In Downtown Eastland.
Ideal for Retail, Offices, Etc.
25 by 100 downstairs;
24 by 30 upstairs.
Centrally heated and cooled.
Heavy wiring. Tile Floors.
Carpeted stairs.
***
For more information, write:
Building, Box 29,
Eastland, TX 76448
TF

J&S Phone Service
Telephone Installation & Repair
Extension Phones or Cisco
Complete New Home Wiring.
Key Systems for Home or Business.
Telephones & All Equipment Available.
Warranty Work with Low Prices.
442-1539

R&R Carpet Cleaning
Randall Rogers, Owner
FOR FREE ESTIMATE
Call 629-1121
Over 8 years service in this area.
TC

Business Services

For Rent or Sale: 5 room house, 3 lots. $400 down to buy, will carry papers; or rent $250 a month. Call 442-3754. p-83.

WANT TO BUY used furniture. S&K Sales. 515 E. Main, Eastland. Call 629-8382 or 629-2241.

M.H. PERRY
Southland Life Ins. Co. offers protection
•Life •Cancer
•Hospitalization
•Group Plans
•Accident/Sickness
104 N. Lamar -- 629-1566
Evenings: 629-1095

WATER WELL DRILLING
test holes
915-672-8075

SCHOOLMASTER ANTIQUES
639-2228
Carbon USA
Buying anything from Horsedrawn machinery to Indian Artifacts. Sell anything you will buy.

WE CARE ABOUT YOUR HEALTH
Specializing in physical ailments related to the spine and nervous system.
If you don't go you will never know.
Dr. Geor G. McPhaul
Chiropractor
Telephone 647-3821
454 Pine Street, Ranger

U-Save Pharmacy
Enjoy Our
Drive-In Window Service
Convenient Call Ahead
Good Parking

Open 8:00 - 5:30 Weekdays
8:00 - 1:00 Saturday
201 S. Daugherty
629-1166

Business Services

AVON
648-3934

MAXWELL WOODWORK
Remodeling
Formica Tops
Custom Cabinets.
629-8367 T83

647-3197
or 653-2397
Doyle Squiers
Built up roofs and shingles new work guaranteed.
Roofing Contractor

HUTTON INSULATION
Blown in cellulose
Fiberglass bath
Accoustical ceilings
Free estimates
817-725-6683. 74-tfc

DESKS, CHAIRS, files, safes, cash and carry. Save 20-50 percent. Large selection. 9-5:30 weekdays. Value City 1030 Butternut, Abilene.

MOBILE HOMES
Move, set up and tie down.
We also service mobile homes. T105
Call 817-893-6753

SUSAN'S BEAUTY SALON
605 W. Sadosa
Eastland TX 76448
'Complete Family Hair Care'
& Walk-ins Welcome
Open Tues.-Sat. Noon
817-629-3642 t85

Northview Workshop
Wood Craft Workshop
Wooden Gifts and Toys
For Sale 629-2624
See at 401 W. Moss

Consignment Auctions 2nd and 4th Thursdays 7 p.m. We conduct all kinds of auctions. Tucker Auction Service, Rt. 1 Box 90, Eastland, TX 76448. 817-629-1956.

DUSKE & SON DOZER WORK, pits, tanks, fence rows, land leveling, 3 hour minimum, Call 734-2111 or 893-6130.

55 A LAW WE CAN LIVE WITH

EASTLAND SELF STORAGE
In Pogue Industrial Park
Available Spaces 7½X7½.....10X10
10X15.....10X20.....10X30
Start at $26.50 and up.
Mrs. Dale Maston, Manager
629-2102
We Also Have Boat And Recreational Van Storage TF

Steinman Fencing
Commercial-Residential
Chain Link-Wood-Farm-Ranch
Welding
Metal Buildings-Car Ports-Corrals-Cattle Guards
No Job Too Small or Too Large.
Leroy Steinman (817)647-1946

Majestic Theatre
Eastland
629-1220
One Showing Only Each Evening
Open 7:30 Show Starts At 7:50 P.M.

Fri., Sat. & Sun.

Once in a rare while comes a film that touches you like few films ever have.
A film of loving.
Laughter.
Trial.
And triumph.
Now from the director of "Rocky" comes a film for anyone who's ever had to face an impossible challenge.
Their own moment of truth.

The Karate Kid
It's time for his moment of truth.

Ranger Drive-In Theatre
Ranger 647-3802
One Showing Only Each Evening
Open 7:30P.M. Showtime 8:00P.M.

Fri., Sat. & Sun.

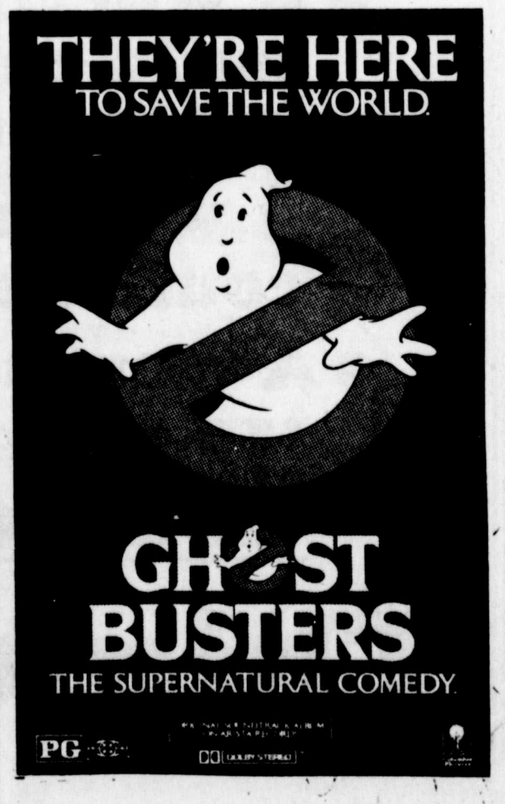

Loboes Defeat Albany 20-To-9 In District Battle

The Loboes of Cisco High School held the Albany Lions to only one touchdown and one field goal Friday night to spoil the hosting Lions homecoming. Cisco scored three touchdowns to defeat Albany 20-to-9, in a District 11-AA battle.

Albany managed to get a field goal on their first drive of the game, but from then on they were unable to develop a scoring drive until their next to lats possession of the game. They were tailing by the score of 20-to-3 at the time.

Cisco is now 2-1 in district play and 3-3 for the season. Albany is 1-2 in district and 2-3-1 for the season.

In the first half of the game, Cisco managed 145 yards of total offense while Albany had 137. But, in the second half, Cisco rolled up 192 total yards, all on the ground, and Albany managed only 85 yards, with only 7 on the ground.

Albany took the opening kick-off and started a drive from their own 34-yard line. On the first play, a pass from quarterback Jimmy Walsworth to Chris Beard which fell incomplete, Cisco's Dusty Deitiker almost made an interception. Albany then decided to stick to their running game for a while utilizing Paul Ivy to pick up yardage.

Others who ran during the drive were Beard and Rodney Browning. Jimmy Cooper also received a pass from QB Walsworth for a ten-yard gain. With the ball resting on Cisco's 11-yard line on fourth down, Albany elected to put three points on the board with a 21-yard field goal by Garner Koch. With 6:52 left in the first quarter, the score was 3-to-0 in favor of Albany.

On Cisco's second possession of the ball, the Loboes started on their own 34-yard line and six plays later the ball was resting on Albany's 25. Johnny Ramirez, Steve Abbott, Patrick Qualls and Josh Potter moved the ball during the drive. Two Cisco passes fell incomplete before quarterback Wade Shackelford hit Qualls for a 17-yard gain. On the very next play, QB Shackelford again picked Qualls for a pass, this time for an eight-yard touchdown. The extra point kick by Johnny Seabourn was not good making the score 6-to-3 with 10:26 left in the second quarter.

After the ensuing kick-off, Cisco's Qualls picked off an Albany pass during the Lions drive and returned it 37 yards for another Cisco touchdown. Electing to go for two extra points, Potter took the handoff from Shackelford and carried it into the end zone. With 8:23 left in the second quarter, Cisco took a 14-to-3 lead.

Neither team was able to score any more in the second quarter, or in the third quarter, but Cisco put together another scoring drive on its first possession of the fourth quarter.

Beginning at its own 42-yard line, Cisco took 11 plays to move the ball to Albany's four-yard line. Ramirez, Potter, Abbott, Danny Kearney and QB Shackelford carried the ball during the drive. Potter then carried the ball into the end zone from 4 yards out to end Cisco's scoring with 5:57 left in the game. Cisco had a 20-to-3 lead.

Albany took its very next possession at the Lions 21-yard line and moved downfield on passses from Walsworth to Cooper, Jeff Balliew and Browning. Six plays later, Walsworth hit Balliew for an 11-yard touchdown play. Ivy failed to gain the two extra points, leaving the score 20-to-9 with 4:04 left in the game.

Leading rusher for Cisco was Josh Potter with 26 carries for 134 yards. He was followed by Johnny Ramirez with 16 carries for 79 yards, Wade Shackelford with 4 carries for 14 yards, Steve Abbott with 3 carries for 5 yards, and Danny Kearney with 2 carries for 10 yards.

Albany's leading rushers were: Paul Ivy with 27 carries for 121 yards, Chris Beard with 5 carries for 12 yards, Rodney Browning with 3 carries for 1 yard, Jimmy Walsworth with 5 carriers for -8 yards, and Jimmy Cooper with 1 carry for 5 yards.

Passing leaders of the game were Wade Shackelford for Cisco with 6 completions out of 13 attempts for 95 yards, and Jimmy Walsworth for Albany with 6 completions out of 18 attempts for 91 yards.

Reveiving leaders for Cisco were Johnny Ramirez with 2 receptions for 34 yards, Patrick Qualls with 3 receptions for 51 yards, and Josh Potter with 1 reception for 10 yards.

Albany's receiving leaders were Jimmy Cooper with 2 receptions for 30 yards, Rodney Browning with 1 reception for 15 yards, Jeff Balliew with 2 receptions for 26 yards and Paul Ivy with 1 reception for 2[illegible] yards.

Cisco defensive standouts were Steve Abbott, Josh Potter, Johnny Ramirez, Shelby Nixon, Dusty Deitiker, Johnny Seabourn, James Deadman and Patrick Qualls.

Defensive standouts for Albany included Clint Duggan, Jimmy Walsworth, Rodney Browning, Garner Koch, Jerry Middlebrook, Steve Spore, Andy Cauble, Paul Ivy and Jeff Balliew.

STATISTICS

Rushing Yardage: Cisco, 242; Albany, 131.

Passing Yardage: Cisco, 95; Albany, 91.

Total Yardage: Cisco, 337; Albany, 222.

Pass Completions: Cisco, 6; Albany, 6.

Pass Attempts: Cisco, 13; Albany, 18.

Punts/Average: Cisco, 1 for 31; Albany, 3 for 32.

Penalties/Yardage: Cisco 4, for 43; Albany, 3 for 30.

Interceptions: Cisco, 3; Albany, 3.

Fumbles: Cisco, 3; Albany, 2.

Fumbles Lost: Cisco 1; Albany, 0.

First Downs: Cisco, 19; Albany, 16.

Penetrations: Cisco, 6; Albany, 4.

You love the style, you love the fit—
so now we're calling our great pantyhose

AVON STYLE & FIT

You get the same fabulous fit first time, every time. WE GUARANTEE IT.

4 STUNNING STYLES

Regular Sheer Pantyhose A beautifully sheer fashion look. In 5 sizes, 10 fashion shades. $2.99

Total Support Pantyhose Give the support you need all day long. 5 sizes, 6 fashion shades. $6.99

Knee Highs With wide band to hold them in place comfortably. AVERAGE or QUEEN only. SUNTAN or WHITE only. Three pairs per package. $3.99 for 3 pairs

Control Top Pantyhose Control top holds you in for a smoother look, yet is comfortable to wear. In 5 sizes, 10 fashion shades. $3.99

To Become A Representative: OR To Place An Order

CALL Wanda Hallmark 4422757

Fire Prevention Winners

FIRST PLACE– Posters which were chosen for first place at Cisco's Intermediate School last week for Fire Prevention Week belonged to (left to right): Walt Tollett of Miss Gosnell's room; Mike Reynolds of Mrs. Johnson's room; and Stacey Wheeler of Mrs. Ferguson's room. The posters were drawn by all third grade students and first, second and third place winners were chosen by Cisco Fire Chief C.W. Guthrie and Fire Marshal Billy Rains. All third grade students were also taken for a ride on a fire truck. (staff photo)

SECOND PLACE– Chosen for second place during Fire Prevention Week were posters belonging to (left to right): Mandi Senterfitt of Miss Gosnell's room; Adam Montgomery of Mrs. Johnson's room; and Wesley Taylor of Mrs. Ferguson's room. (staff photo)

THIRD PLACE– Winners of third place for Fire Prevention Posters were (left to right): Lucinda Harris of Mrs. Johnson's room; Rebecca Elliott of Mrs. Ferguson's room; and Ginger Rhyne of Miss Gosnell's room. (staff photo)

Trial Testimony Begins For Gaeta Monday

Testimony began Monday in 91st District Court where Richard Dwain Gaeta, 27, is being tried for the April 30, 1983 murder of Gaily Johnson "G.J." Carter.

The 12th juror was selected in a Saturday session following three weeks of questioning. Ten men and two women are serving on the jury.

Attorney Bill B. Hart is special prosecutor in the case and Attorney Bob Chappell of Abilene is defense attorney.

Also under indictment in connection with the same case is Timothy Dean Lucky of Ranger.

Testimony resumed Tuesday in the trial which is expected to take most of this week.

State witnesses Monday included Sheriff Johnnie Morren, and Deputy Albert Biggs who described the murder scene. Photographs of the scene were introduced into evidence.

WORD of GOD

Jesus Heals A Leper:

And, behold, there came a leper and worshipped him, saying, Lord, if thou wilt, thou canst make me clean.

And Jesus put forth his hand, and touched him, saying, I will; be thou clean. And immediately his leprosy was cleansed.

And Jesus saith unto him, See thou tell no man; but go thy way, show thyself to the priest, and offer the gift that Moses commanded, for a testimony unto them. *Matthew 8:2-4*

The Cisco Press

Thursday, October 18, 1984

New Open
DOT'S
CUT & CURL
Tues.-Fri.
For Appointment
Call 442-3863
Dorothy Tenne
Owner-Operator

Capture Her Heart with a Gift Photo

Quality - Snapshots
Cameras & Supplies
Films-All sizes
And of Course
Fine Photography
Is Our Business.

COTTON'S STUDIO

LET ERIK KEEP YOU WARM.

The new Eric Wood stove/insert will keep you and your family toasty warm this winter. There's no fuss or muss: shovel-shaped pan makes ash removal easy, and left door handle operates shaker grate for extra convenience. Burns coal or wood logs. Comes with beautiful trims, shrouds and decorator leg bases. And a good looking price tag!

NORDIC STOVE
HOUSE OF WOOD STOVES
Ross & Charlotte Honea
1406 Simms 442-3068
Cisco, Texas c-75-106

The Nose Knows.

An aromatic chemical is added to natural gas to give it a distinct odor. One that's easy to detect.

It's this distinct odor and knowing what to do when you detect it that keeps gas safe.

If you're outdoors and smell gas, you should call your local Lone Star Gas office.

If you're indoors and detect faint whiffs, check to see if a pilot light has gone out or a burner valve has been left partially open. These are corrective steps you can take yourself.

If your equipment is working properly and you still smell gas, please follow these precautions:

1. Don't switch anything electrical on or off. Don't strike a match or do anything that could cause a spark.
2. Have everyone leave immediately, leaving door open to help ventilate.
3. Go to a nearby phone and call Lone Star.

Help us keep natural gas one of the safest energies available. Use your nose. Then use your head...and follow the proper precautions.

(Just a reminder: Before you do any digging, call your local Lone Star Gas office so they can inform you on pipe locations.)

Lone Star Gas Company

Kiwanis Plan Installation Banquet

The Kiwanis Installation Banquet will be held Thursday, October 18, at 7:30 p.m. at the Colony Restaurant on I-20 Access Road in Cisco. Guest speaker will be Edgar M. Jackson, Assistant to the President at Hardin-Simmons University. Also speaking will be Lt. Governor Bill Baxter, who is also with WTU in Abilene.

Mr. Jackson, came to HSU in 1968, from the pastorate of the First Southern Baptist Church of Pearl Harbour, Honolulu, Hawaii. He has held various positions at the university including assistant Professor of Speech Communication, Chief Admissions Office, and Dean of Continuing Education.

Jackson is a native of Crossett, Arkansas. He holds a B.A. degree from Howard Payne University, A.B.D. (now M.Div.) degree from Southwestern Theological Seminary, a Masters of Arts (M.A.) from Texas Teck University, and has done additional graduate work at the University of Kansas.

Prior to entering the ministry he was on the staff at the University of Texas Defense Research Laboratory, engaged in ballistic missile and sonar research.

He has participated in several overseas preaching and evangelistic missions and served as Retreat Speaker for the U.S. Air Force of the Pacific. He is a veteran of W.W. II.

He is kept busy serving in interim pastorates, youth retreats, after dinner speaking, and conducting seminars on motivation and time-management.

He is married to the former Doris Morgan of Warren, Arkansas, and they have one son Richard and three grandchildren.

local news in brief

Mr. and Mrs. James Lamphere, of El Centro, California have returned home after visiting here with her parents, Mr. and Mrs. Virgil Murphy.

Press Classifieds Work for YOU!

Cottonwood Quilt Club Plans Chili Supper Fri.

The Cottonwood Quilting Club will be hosting a benefit Chili Supper Friday night, October 19, at the Cottonwood Community Center. The event will begin at 6 p.m., with a musical at 7 p.m.

Cottonwood is located 10 miles northwest of Cross Plains and the annual benefit supper is in its 35th year. All proceeds from the night will go to the West Texas Rehabilitation Center.

The supper will cost $3.00 and the price includes beans and chili, crackers, salad, cobbler and drink. There will also be an auction for cakes and pies.

REPORT OIL FIELD THIEVES
1-800-OIL-COPS
TOLL FREE • REWARD

Putnam News

By Mrs. R.B. Taylor

Another week and another nice shower for Putnam. Guages here registered from ½ to ¾ inches Thursday. We are so thankful for all we get. Not enough to fill tanks but weeds and grass are getting green and the grain fields between Putnam and Baird are so pretty.

This writer spent from Sunday to Wednesday at Sweetwater with Homer and Carolyn Taylor. While there we went to Snyder to see Bobbie Taylor. She had the misfortune to fall in the hallway of the school where she teaches and severely broke her arm. She had it in a cast and was doing very well.

Mrs. Dorothy Tonie who lives between Scranton and Cisco sends word that she has opened a Beauty Shop at her home and would welcome all her old customers and any new ones. She operated a shop at Moran for many years.

The Baptist and Church of Christ here enjoyed their monthly Pot Luck Lunch at the Community Center last Sunday. A good crowd attended.

The Putnam Study Club met in regular session at the Community Center last Monday at 2:00 p.m. Eight members answered roll call. Meta Isenhower gave a book review on Traits of a Healthy Family. A business meeting was conducted and refreshments served by the hostesses Mrs. Edith Musny and Mrs. Margie Weeks.

Mrs. Myrtle George of Ranger met with the China Painting Class Friday at the City Building. Mrs. Lucy Swindell of Cisco joined the class.

George Lee and Nettie Lou Ramsey who have been living at Glenwood Springs, Colo., are in the process of moving to Austin. George, the son of Jack Ramsey and Nettie, daughter of Annie Mae Donaway were both reared at Putnam.

Sid and Ruby Weathermon attended the house warming at the new home of Mr. and Mrs. Aaron Bradshaw near Cross Plains Saturday. Ruby attended a work shop at West Texas Council of Government on Tuesday.

A quilt made by the ladies at the Community Center won first place at the Eastland County Fair. The quilt belongs to Mrs. Bessie Elam of Scranton.

Ruby Weathermon wants to apologize because the comoddities due at Putnam did not arrive when scheduled. Clyde got theirs and she wonders why, as Putnam is in Callahan County too.

Will the theives who took the top of the old W.P.A. toilet at the Taylor Place south of town please return the top or come and get the seat and floor. We have no use for it without the top!

Dorothy McKinney will be at the Community Center every 3rd Tuesday to take blood pressure. This is free.

Visiting the Milton Donaways last weekend were Mr. and Mrs. Duane Donaway of Odessa, Mr. and Mrs. Bill Speegle, Ft. Stockton and son W.D. who has just returned from Adak, Alaska, Miss Sherri Cain of Abilene, the L.C. Donaways and girls of Albany and the Warren Donaways, son and daughter of Brownwood and Mrs. Nettie Speegle of Baird.

Moran News

By Mrs. Luke Huskey

The annual Deep Creek Picnic was well attended last Saturday. The picnic was held at the Bud Brooks Place on Deep Creek. Barbecued brisket and chicken was enjoyed by approximately 75 people.

During the business session Hubert Brewster was re-elected president and Georgiana Freeman was re-elected secretary.

Games of "42", horse shoe pitching, washer pitching and other games were enjoyed.

Some of the people from out of town present were Mrs. Hulda Morris of El Paso, Mr. and Mrs. Harold Gene Morris and family of Greenville, Mr. and Mrs. Gerald McLemore and son of Stamford, M.H. Gore of Brownwood, Mr. and Mrs. Bill Raymond of Abilene, Mr. and Mrs. Henry Balliew of Abilene. People were present from Albany, and others that their names were not available.

The group voted to continue to have the picnic on the first Saturday in October, each year.

Mrs. Lometa Wall of Irving is visiting her sister, Mrs. Alvin Huskey and family.

Mr. and Mrs. Jack Brooks of Las Vegas, and Mrs. Lois Brooks of Big Spring visited with relatives in Moran, recently.

C.L. Miller is receiving treatment in the Eastland Hospital.

Mrs. Monk Offield spent the weekend in Hurst her children.

Mrs. Alvin Huskey, Pat Kinnison, Juanita Boyett and Alvin Huskey III attended the funeral for their grandson and nephew in Powell Wyoming, last Tuesday, Dickie Hutzenbieler. Dickie was killed in a carpedistrian accident in Denver, Colo., his home town, last Thursday morning. Dickie, 39, was the son of Evelyn Hutzenbieler, the former Evelyn Huskey and the late Johnnie Hutzenbieler of Powell, Wyoming.

Mr. and Mrs. Ezra Weir visited with Mrs. Lela Hitt in Cisco, one day last week.

Jacob McKewin of De Soto spent the week with his grandmother, Mrs. Frances Green.

Mrs. Myrtle Scott visited with her sons, Roger and Jack Scott in Odessa, last week.

HALLOWEEN CARNIVAL

The annual Halloween Carnival for the Moran Public School will be held on Saturday night, Oct. 27, at the School House. Booth's will set up games played and different activities are being planned. The Bingo games will not be played this year, but another project is being planned.

Mr. and Mrs. R.E. Haynes of Lubbock visited with friends in Moran, Thursday.

Fall

By Vera Wheat

Fall is the time to realize our summer is gone. With all her gentle breezes. Frall is a bright and glorious time of the year, but a very short life. It's time for the leaves to turn to their beautiful colors, and gently fall to the ground.

Fall is here with the skies and their hazed cluds slowly floating in the heavenly blue, almost in a manner rather lazy. It's so wonderful in the early mornings, makes us wish we could sleep just a little longer.

Is fall a cousin to Indian Summer? Fall has its own beauty, its own treasures, for us to look for and find.

Nice rides in the country, trees turning to a fire lite color. Little squirrels playing together hunting fallen nuts to put away for their winter food.

Birds so tiny others rather large flying from branch to branch. Then at home, it's time for a fire, burning low-popping pop corn. Maybe a wood fire in the fire place. Singer bread baking stuffed apples cooked and other goodies.

Time for the stores to have fall sales. For the store windows to put on their fall and winter merchandise.

Sure, the ball games on TV, new programs on all stations, its a promise that fall has a lot to offer us all.

Maybe a drive down by the lake, to watch the rolling water splash upon the banks. Try our luck one last time before too cold weather to catch a batch of fish!

Not quiet cool enough yet for winter but to remind us our summer is gone. Let us enjoy our beatuiful "Fall."

FOCUS IN

by D.J. HERDA
America's Best Read Syndicated Photo Columnist

PHOTO MARKETING ASSOCIATION PMA INTERNATIONAL

Darkroom Computer Can Save Time & Money

So you're one of nearly 20 million people who owns a home computer and has a home darkroom.

Question: Can the one fact help you with the other?

Answer: Most definitely...if you have a few pertinent facts to plug into your computer...facts like these:

Color Printing. You've just made a test print and found an exposure of 10 seconds on Ektachrome RC paper produces the best print from a slide. Your filtration consists of 40Y and 10M. Your experience in darkroom color work tells you, however, that you should use a filter pack of 20Y and 30M. What's your new exposure time?

In the past, determining new exposure times after a change in filtration meant long, tedious, and expensive test printing. Plug the following information into your computer, and you'll get a perfect print in a fraction of the time:

Color Compensating (CC) Filter Factors

Filter Value	Yellow	Magenta	Cyan
05	0	1.2	1.1
10	1.1	1.3	1.2
20	1.1	1.5	1.3
30	1.1	1.7	1.4
40	1.1	1.9	1.5
50	1.1	2.1	1.6

To use the filter factors, first divide the old exposure time by the factor for any filter removed from the pack. In our example, you would divide 10 seconds exposure time by 1.1 (the factor for 20Y removed), giving you a time of 9.09 seconds.

Next, multiply the resulting time by the factor for the filter added. In other words, 9.09 times 1.5 (the factor for 20M added), giving you a new exposure time of 13.64, or 13 seconds.

Black-and-White Printing. Let's assume you just made a perfectly exposed black-and-white print on a multigrade or polycontrast paper. Everything is fine, except that the print needs a little more snap or contrast. What you must do, of course, is to use a Polycontrast Filter (or a higher number filter than you used previously). Here's a chart that will help determine filter factors for three popular papers:

Polycontrast Filter Factors

Filter No.	Polycontrast Rapid II RC	Ektamatic SC (in tray)	Ilfospeed Multigrade
1	1.3	1.6	2.0
1½	1.0	1.3	—
2	1.3	1.3	1.6
2½	1.6	1.6	—
3	2.0	2.0	1.4
3½	3.2	2.5	—
4	6.3	5.0	1.6
5	—	—	2.0
6	—	—	2.6
7	—	—	5.0

In order to utilize these filter factors, simply take the correct exposure time for any print made without a filter (say, 10 seconds) and multiply by the filter factor of any filter added (say, a number 3½ filter with Polycontrast Rapid II RC paper having a filter factor of 3.2) for your new exposure time. Ten seconds times 3.2 equals 32 seconds. Remarkably simply, isn't it?

What else can you do with a computer in the darkroom? I use my Epson QX-10 to record my darkroom printing records.

Why bother keeping records at all? Well, if you have the appropriate data handy, you'll save a lot of time and energy in reproducing a print. Here's what my printing records look like:

Darkroom Printing Records, 1982 - Present

Date	Neg. #	Description	Time
1-24	14A	Toad	10.6
1-28	9A	BMX Racer	8.0
2-15	11A	D. J. Promo	9.5
2-16	26A	Kid & Swing	8.3

F/Stop	Paper	Dev.	Height
5.6	IB3	Dek.	20 "
8	IB3	Dek.	18.5"
11	EK-SC	Ek.	14.5"
8	IB3	Dek.	17.5"

Once I began entering the above data in the computer, I had an automatically alphabetized index of all my records, including a breakdown by description and date. I even added a cross-reference so that if I were searching for an enlargement of, say, a car, I could also call up "vehicle," "auto," "Lincoln," or anything else I might have been likely to file under. Inside of just a few seconds, the information I want is there on the screen...along with all the necessary data to duplicate the print.

But you needn't stop there. A computer in the darkroom can also help you organize your slide file and keep an accurate inventory of the chemistry you've used, how much you have on hand, how much is necessary for each processing session, etc. It can even help you remember where you've stored things...in the darkroom, on the closet shelf, in the garage, in the basement, etc.

For example, I have an old Exakta camera that would be fun to use again, but I'm not quite sure where I stored it. So I simply go to the Epson, plug in the key word, "Exakta," and the computer gives me the following output:

"Sorry, that information was not entered in my files."

Oh, well. No system is *perfect*.

all points bulletin
SCHOOL'S OPEN!
DRIVE WITH CARE!

Read the Best Seller
Read the
CLASSIFIED ADS

GENERAL ELECTION
(ELECCION GENERAL)

(Condado de) Eastland County, Texas

November 6, 1984 (6 de noviembre de 1984)

SAMPLE BALLOT
(BOLETA DE MUESTRA)

INSTRUCTION NOTE: (NOTA DE INSTRUCCION:)
Vote for the candidate of your choice in each race by placing an "X" in the square beside the candidate's name. You may vote a straight ticket by placing an "X" in the square beside the name of the party of your choice at the head of the party column.
(Vote por el candidato de su preferencia para cada candidatura marcando con una "X" el cuadro al lado del nombre del candidato. Usted puede votar por todos los candidatos de un solo partido marcando con una "X" el cuadro al lado del partido de su preferencia a la cabeza de la columna para partidos.)

Candidates for: (Candidatos para:)	☐ Democratic Party (Partido Democrático)	☐ Republican Party (Partido Republicano)	Independent (Independiente)	Write-In (Voto Escrito)
President and Vice President (Presidente y Vice Presidente)	☐ Walter F. Mondale / Geraldine A. Ferraro	☐ Ronald Reagan / George Bush	☐ Lyndon H. LaRouche / Billy M. Davis	
United States Senator (Senador de los Estados Unidos)	☐ Lloyd Doggett	☐ Phil Gramm		
United States Representative, District 17 (Representante de los Estados Unidos, Distrito Num. 17)	☐ Charles W. Stenholm			
Railroad Commissioner (Comisionado de Ferrocarriles)	☐ Mack Wallace	☐ John Thomas Henderson		
Chief Justice, Supreme Court (Juez Presidente, Corte Suprema)	☐ John L. Hill	☐ John L. Bates		
Justice, Supreme Court, Place 1 (Juez, Corte Suprema, Lugar Num. 1)	☐ Franklin S. Spears			
Justice, Supreme Court, Place 2 (Juez, Corte Suprema, Lugar Num. 2)	☐ C.L. Ray			
Judge, Court of Criminal Appeals, Place 1 (Juez, Corte de Apelaciones Criminales, Lugar Num. 1)	☐ Sam Houston Clinton	☐ Virgil E. Mulanax		
Judge, Court of Criminal Appeals, Place 2 (Juez, Corte de Apelaciones Criminales, Lugar Num. 2)	☐ W.C. (Bill) Davis			
Judge, Court of Criminal Appeals, Place 3 (Juez, Corte de Apelaciones Criminales, Lugar Num. 3)	☐ Bill White			
State Senator, District 22 (Senador Estatal, Distrito Num. 22)	☐ Bob Glasgow			
State Representative, District 65 (Representante Estatal, Distrito Num. 65)	☐ Jim Parker			
Associate Justice, Court of Appeals, 11th District, Place 1 (Juez Asociado, Corte de Apelaciones, Distrito Num. 11, Lugar Num. 1)	☐ Raleigh Brown			
District Judge, 91st Judicial District (Juez del Distrito, Distrito Judicial Num. 91)	☐ Jim R. Wright			
Sheriff (Sheriff)	☐ Don Underwood			
County Tax Assessor-Collector (Asesor-Colector de Impuestos del Condado)	☐ Nancy Trogi			
Justice of the Peace, Precinct 4 (Unexpired Term) (Juez de Paz, Precincto Núm. 4 (Termino no Completado))	☐ J.V. Heyser			
Constable, Precinct 4 (Condestable, Precincto Núm. 4)	☐ Ted J. Parrish			

PROPOSED CONSTITUTIONAL AMENDMENTS
(ENMIENDAS PROPUESTAS A LA CONSTITUCION)

INSTRUCTION NOTE: (NOTA DE INSTRUCCION:)
Place an "X" in the square beside the statement indicating the way you wish to vote. *(Marque con una "X" el cuadro al lado de la frase que indica la manera en que quiere usted votar.)*

No. 1 ☐ FOR *(A FAVOR DE)* ☐ AGAINST *(EN CONTRA DE)*
The constitutional amendment to provide state banks the same rights and privileges as national banks.
(La enmienda a la constitución para darles a los bancos estatales los mismos derechos y privilegios que tienen los bancos nacionales.)

No. 2 ☐ FOR *(A FAVOR DE)* ☐ AGAINST *(EN CONTRA DE)*
The constitutional amendment to create from general revenue a special higher education assistance fund for construction and related activities, to restructure the Permanent University Fund, and to increase the number of institutions eligible to benefit from the Permanent University Fund.
(La enmienda a la constitución para establecer de ingresos generales un fondo especial de apoyo para la instrucción superior, para propósitos de construcción y otras actividades respecto a eso, para reorganizar el fondo de universidad permanente, y para aumentar el número de instituciones elegibles para aprovecharse del fondo de universidad permanente.)

No. 3 ☐ FOR *(A FAVOR DE)* ☐ AGAINST *(EN CONTRA DE)*
The constitutional amendment authorizing the legislature to provide for payment of assistance to the surviving dependent parents, brothers, and sisters of certain public servants killed while on duty.
(La enmienda a la constitución autorizando a la legislatura para suministrar un pago para asistir a los sobrevivente padres, hermanos, y hermanas que dependen de ciertos empleados públicos que hayan muerto durante el cumplimiento de sus obligaciones oficiales.)

No. 4 ☐ FOR *(A FAVOR DE)* ☐ AGAINST *(EN CONTRA DE)*
The constitutional amendment to abolish the office of county treasurer in Bexar and Collin counties.
(La enmienda a la constitución para eliminar el puesto oficial de tesorero del condado en los condados de Bexar y Collin.)

No. 5 ☐ FOR *(A FAVOR DE)* ☐ AGAINST *(EN CONTRA DE)*
The constitutional amendment authorizing the state senate to fill a vacancy in the office of lieutenant governor.
(La enmienda a la constitución autorizando al senado del estado para llenar una vacancia en el puesto oficial de vicegobernador.)

No. 6 ☐ FOR *(A FAVOR DE)* ☐ AGAINST *(EN CONTRA DE)*
The constitutional amendment to permit use of public funds and credit for payment of premiums on certain insurance contracts of mutual insurance companies authorized to do business in Texas.
(La enmienda a la constitución para permitir el uso de fondos y crédito publico para pagar las primas sobre ciertos contratos de seguro perteneciendo a compañias de seguros mutuales autorizadas para manejar negocios en Texas.)

No. 7 ☐ FOR *(A FAVOR DE)* ☐ AGAINST *(EN CONTRA DE)*
The constitutional amendment relating to the membership of the State Commission on Judicial Conduct and the authority and procedure to discipline active judges, certain retired and former judges, and certain masters and magistrates of the courts.
(La enmienda a la constitución perteneciendo a los miembros de la Comisión Estatal Sobre Conducta Judicial y a la autoridad y procedimiento de castigar a jueces activos, a ciertos jueces retirados y a los que fueron jueces, y a ciertos asesores del juez y magistrados de las cortes.)

No. 8 ☐ FOR *(A FAVOR DE)* ☐ AGAINST *(EN CONTRA DE)*
The constitutional amendment to provide a per diem for members of the legislature equal to the maximum daily amount allowed by federal law as a deduction for ordinary and necessary business expenses incurred by a state legislator.
(La enmienda a la constitución para disponer una asignación por dia para miembros de la legislatura igual a la cantidad máxima que se permite durante por ley federal como un descuento de los gastos de negocio ordinarios y necesarios incurridos por un legislador del estado.)

Piano Lessons In Town
Experienced Teacher
Children or Adult
Beginners, Intermediate or Advanced
Call Susan Wester in Town, Now for fall enrollment. 442-4099 P104

POODLES & PALS GROOMING SALON
Specializing in Grooming Poodles & other Small Breeds.
Call for Appointment
629-1489
613 S. Daugherty
Nancy King, operator
T F

Ceramics and Crafts At The Post Oaks
203 North Oak Street
Eastland, TX 76448
817-629-8605
Open
Tuesday 9-9
Saturday 9-2
Gifts and Decorative Items

NOTICE
Steve Cozart
CONSTRUCTION
442-1709 P-102
Remodeling, Add-ons, New Homes.
We Now Do Blown Celouce Insulation
Cabinets, Electrical, Etc. Free Estimates

YOU NEED A TV CABLE CONNECTION
for complete television enjoyment
★ ★ ★
Southern Television Systems Corps
Serving Cisco, Eastland, Ranger
Call us for complete information

Paint Cans.....$1.79
Wet Paints, Paint Pens, & Happy Cap Books.....30% OFF

White Pearl Twister Beads
29c
Limit 1 per Customer

Nativity Sets
$19.95

Wooden Christmas Ornaments
To Paint - Complete
Sets Reg. 6.98 - $3.50
Reg. 7.98 - $4.50

Advance Orders For Large Ceramic Christmas Trees

Rafia Witches
$6.00 up
Brooms

Ceramic Cannister Sets
$19.95 up

Ceramics and Crafts At The Post Oaks
203 N. Oak Eastland

FOR RENT
Furnished Mobile Homes with Washer & Dryer By the Week or 2 Weeks with Utilities Paid. (No Deposit Required) Parking Spaces at $2.00 a Day
Sunshine Valley Mobile Home Park
442-1365 Leona Fay Morton

HARGRAVE INSURANCE AGENCY
1106 Ave. D
Cisco, Tex
Personal Sales & Service For
HOME Insurance
Car Insurance
Commercial Business Insurance
Mobile Home Insurance & Travel Trailers
Boat Insurance
Life Insurance
Bonds Of All Kinds
Shirley A. Hargrave
442-1477 Or 442-1059

Bulk Food Guidelines Protect Consumers

COLLEGE STATION – Scooping your own corn meal or rice from barrels at the supermarket may be a nostalgic reminder of the old country store. But like most things, even buying bulk food is more complicated than it was in grandma's day.

Today you may have to struggle with a long-handled scooping device or plastic dispensing mechanism to get at your favorite bulk food. The apparatus is there for a good reason – to protect your health and safety.

The growing popularity of selling everything from trail mix to dried fruit, coffee beans and popcorn in bulk led food retailers to seek guidance from the Food and Drug Administration for applying sanitation law in their operations, says Texas A&M University Agricultural Extension Service food and nutrition specialist Marilyn Haggard.

"The objective in providing guidelines for bulk food sales is to control potential health problems such as the spread of communicable disease, outbreaks of foodborne illness and unintentional contamination of food," she says.

The FDA completed guidelines for handling bulk food in supermarkets earlier this year, and the effects are being seen in the grocery stores now, adds Haggard.

The rules require bulk food to be dispensed from containers with close-fitting individual covers. Containers must be easily removable from the display unit for servicing, unless they can be cleaned in place without contaminating the food, explains the specialist.

Teh FDA ordinance also states that manual contact with the food by customers must be avoided either by mechanical dispensing devices such as gravity fed units, manual dispensers like tongs and scoops, or wrapping and sacking products, advises Haggard.

Also, just because you buy food from bulk dispensers doesn't mean you give up your right to product information, she says. The container should show either a counter card of manufacturer's lable stating the name of the product and its ingredients in order of predominance.

To reduce the possibility of contamination, the rules suggest that retailers limit the depth of a bulk-food container to 18 inches and locate any containers with the opening at the top at least 30 inches from the floor, Haggard says. But retailers are not required to use these measurement standards as long as they avoid contamination of the food.

The FDA guidelines call for voluntary compliance by retailers and exempt wrapped candies, nuts in their shell and other protected items, she adds. So consumers will need to judge for themselves whether the bulk food operation seems sanitary, she says.

GOLDEN DESTINY
Tropical Fish, Birds & Pet Supplies
Shady Oaks Shopping Center
629-8492
Same Expert Grooming.
Tropical Fish Specials • Change Every Thurs. thru Sat.
Owned & Operated by Lorraine Lester
Monday-Saturday 9-5:30
Master Charge & Visa
90 Day Lay-A-Way

• Wal-Mart Sells for Less •

6th Annual DIAMOND EVENT

October 18, 19 & 20, 1984
Hwy. 80 East
EASTLAND
9 A.M. - 9 P.M.

Pictured Larger Than Actual Size To Show Detail

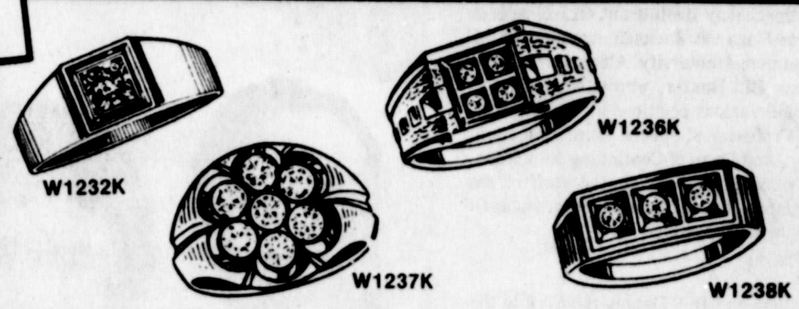

Gents Diamond Rings-Save 45.00 To 59.00

$179 •One diamond-¼ ct. •10K Yellow or white gold •No. W1232K •Reg. 224.00

$209 •Seven diamonds •1/10 ct. t.w., 10 points •10K Yellow or white gold •No. W1237K •Reg. 262.00

$234 •Four diamonds •¼ ct. t.w., 12 points •10K Yellow or white gold •No. W1236K •Reg. 293.00

$211 •Three diamonds ⅛ ct. t.w., 12 points •10K Yellow or white gold •No. W1238K •Reg. 264.00

FASHION JEWELRY at SPECTACULAR SAVINGS

$99 Save 30.00 Reg. 129.00 **$126** Save 23.00 Reg. 149.00
Diamond Rings With Rubies or Sapphires
•Set in 10K yellow or white gold

$59 Save 20.00
Diamond Rings With Rubies or Sapphires
•10K Yellow or white gold •Reg. 79.00

$99 Save 37.00
Diamond Ring with Ruby, Sapphire or Emerald
•10K Yellow or white gold •Reg. 136.00

LOW PRICE EVERY DAY

Low Price Every Day
Ladies "Promisingly Pretty" Diamond Rings

29.94 •One diamond •No. 3697
39.87 •Two diamonds •No. 3698
49.78 •Three diamonds •No. 3699

Bridal Sets-Save 26.00 To 54.00

$186 •Seven diamonds ⅛ ct. t.w. 12 points •10K Gold •No. W1503K •Reg. 233.00

$146 •One diamond, 1/16 ct. 6 pts. •10K Gold •No. W1516K •Reg. 172.00

$212 •One diamond, ⅛ ct. 12 pts. •10K Gold •No. W1494K •Reg. 266.00

LOW PRICE EVERY DAY

49.93 Low Price Every Day
Precious Petite Rings
•Genuine diamonds
•Set in 10K yellow gold

Save 15.00 To 100.00
Gold Pendents
•Available in 14K yellow or white gold
•No. W2277K- ½ ct. 33 pt.
294.00 Reg. 394.00
•No. W1966K-¼ ct., 16 pt.
138.00 Reg. 163.00
•No. W0995K-1/12 ct. t.w. 8 pt.
83.00 Reg. 98.00
•No. W1991K-¼ ct., 16 pt.
129.00 Reg. 163.00

14K Gold Earrings
•Yellow or white gold
•No. W0973K-¼ ct. t.w.
156.00 Reg. 196.00
•No. W0990K-⅓ ct. t.w.
211.00 Reg. 264.00
•No. W2379K-½ ct. t.w.
372.00 Reg. 497.00
•No. W0996K-⅓ ct. t.w.
108.00 Reg. 128.00
•No. W2044K-¼ ct. t.w.
156.00 Reg. 196.00
•No. W2155K-¼ ct. t.w.
204.00 Reg. 256.00
•No.W2151K-1/25 ct. t.w.
47.83 Low Price Every Day
•No. W2152K-1/50 ct. t.w.
47.83 Low Price Every Day
•No. W2153K-1/25 ct. t.w.,
47.83 Low Price Every Day
•No. W0993K-¼ ct. t.w.
174.00 Reg. 207.00
•No. 1822R or 1822S
•10K Yellow or white gold diamond with ruby or sapphire
72.00 Reg. 97.00

Save 70.00
Ladies Diamond Cocktail Rings
•¼ Ct. total weight •Many styles to from •14K Yellow or white gold
•Nos. W2308K, W2343K, W2344K, W2368K, W2383K, W2388K •Reg. 277.00

$207

Save 99.00
Ladies Diamond Cocktail Rings
•½ Ct. total weight •Many styles to choose from •14K Yellow or white gold
•Nos. W2310K, W2316K, W2346K, W2381K, W2386K, W2348K •Reg. 396.00

$297

WAL-MART

WAL-MART'S ADVERTISED MERCHANDISE POLICY—It is our intention to have every advertised item in stock. However, if due to any unforeseen reason, an advertised item is not available for purchase, Wal-Mart will issue a Rain Check on request, for the merchandise to be purchased at the sale price whenever available, or will sell you a similar item at a comparable reduction in price. We reserve the right to limit quantities. Limitations void in New Mexico.

County News Briefs

CISCO

The First United Methodist Church in Cisco is having its Harvest Festival Sale and Luncheon on Oct. 20 from 9 a.m. until around 2 p.m. The booths will have a variety of handmade articles, including crafts, canned goods, jellies, Christmas toys, etc. Lunch will consist of turkey and dressing with all the trimmings, and will be served from 11:30 until 1 p.m.

—

City Manager Mike Moore will speak to the AARP on "What We Can Do To Clean Up Cisco". The time will be 6 p.m., Thursday, Oct. 18 at the Senior Center in the Laguna Hotel. Manager Moore plans to bring some sheets of paper on which each member will list the address of an eye-sore that needs to be clean up. He stresses that the person listing the place and type of ugliness will not be identified, but that the list will be presented to the City Council.

—

The building to house Rusty Country Meats is nearing completion near the Rust Processing Plant on Hwy. 80 mid-way between Eastland and Cisco. Plans are to open the new store on Monday, Oct. 22. The new store will feature home grown and butchered beef and pork, and other items such as milk, eggs, cheese, lunch meats and bread. Owners and operators will be Randy and JoAnn Rust, who will have some assistance from Elmer and Dorece Rust.

—

The Kiwanis Installation Banquet will be held Thursday, Oct. 18 at 7:30 p.m. at the Colony Restaurant on I-20 Access Rd. Guest speaker will be Edgar M. Jackson, Assistant to the President at Hardin-Simmons University. Also speaking will be Kiwanis Lt. Governor Bill Baxter, who is with WTU in Abilene. Jackson has held various positions at the University, including assistant Professor of Speech Communication, Chief Admissions Office, and Dean of Continuing Education. Prior to entering the ministry he was on the staff of the University of Texas Defense Research Laboratory, engaged in ballistic missile and sonar research.

—

Members Linton Batteas and Roy Dennis reported to the City Council on the activities of the alternate water supply committee. Tests have been run on water found in two wells south of Cisco. The test showed the water is drinkable and would require little treatment for use, but it is not yet known how much water is available through these wells.

—

RANGER

By popular demand, Ranger Junior College will repeat its evening course in "Oilfield Electrical Applications". Registration will be Thursday, Oct. 25, 7 p.m. in the Weldin Building. Classes will meet on Tuesday and Thursday nights for six weeks, and tuition will be $50. Instructors will be C.Y. Brown and Owen Rose, who will bring a combination of more than 80 years experience to the classroom. Although the course is directed to oilfield workers, it is open to any interested person. For more information call Leonard Marusak or David Drake at 647-3234.

—

Ben Lancaster, Ranger Manager with the Texas Electric Service Company, stated that higher bills over the long term will be the result of the PUC's order to reduce Texas Electric Company's rates. Further stating opposition to the action of the PUC, Lancaster said that Tesco "was fully justified in filing for the request, and we presented a good case before the Commission. The final order is totally unrealistic." He added that the Company will file within 15 days for a rehearing.

—

GORMAN

After several meetings, the Desdemona and Gorman Masonic Lodges felt it would be in the best interests of both to join together, and with the permission of the Grand Lodge of Texas Desdemona will return their Charter and their members will become members of the Gorman Lodge No. 716. Roy, Parker, W.M. and all officers and members welcome the Desdemona members. The Gorman Lodge meets the second Tuesday of each month at 7:30 p.m.

—

RISING STAR

The Rising Star P.T.O. will again sponsor the Homecoming Luncheon Oct. 27 from 11:00 to 12:30 at the school cafeteria. The menu will consist of spaghetti, green beans, assorted salads, desserts, tea or coffee. The price for adults will be $4 per plate, and for children 12 or under it will be $2.50.

—

There will be a meeting on Thursday, October 25 at the American Legion Hall. All veterans are urged to become members and participate, says Post Commander Gene Hicks. The unit plans to become more active and reinstate various activities. The Service Officer for this area is Mutt Carroll.

—

The Rising Star Chamber of Commerce and Agriculture has set Oct. 20 as the day for another concentrated cleanup effort in the town. Citizens are asked to bring out hoes, rakes, shredders, mowers and trash bags for their work on high weeds and trash. This cleanup is only the beginning of special plans for the community. The town is planning to hold a number of events which will draw the attendance of the public.

—

EASTLAND

Don Mauney of Gorman will be replacing Cecil Crenwelge of Eastland as Production Credit Association Manager. Mauney will take over the position here in November. He attended Tarleton State University and graduated from Texas Tech University in 1961. He is a former employee of the Farmer's Home Administration and a former Vocational Agricultural teacher. He and Mrs. Mauney moved to Gorman several years ago, and have been farming and ranching in that area.

—

First Baptist Church of Eastland announces its fall revival from October 21-28. Lunchtime services will be held Monday through Friday at 12:00 noon, and evening services will begin at 7:00 each night. Evangelist Jim Ponder of Ft. Worth will be the speaker and the music will be directed by Allan Cox of Tyler. Pastor Jim Hooten and the membership of First Baptist Church invites everyone to attend.

—

The Texas Employment Commission has opened an office in the Eastland County Courthouse to assist people in locating jobs. The office will be open each Thursday from 10 a.m. to 3 p.m.

—

The West Central Texas Council of Governments will have a representative at the Eastland County Courthouse each Wednesday at 10 a.m. Gilda Rodriguez, occupational training specialist, will help with job training and locating employment for anyone 16 yrs. of age or older.

BACK TO AFRICA–The Rev. and Mrs. Jimmie D. Hooten were reappointed as missonaries by the Southern Baptist Foreign Mission Board during its October meeting in Richmond, Va. The Hootens will work in Uganda, where he will be a general evangelist and she will be a church and home worker. Since 1980 he has been pastor of First Baptist Church, Eastland, Texas. She has been a teacher with the Eastland Public Schools since 1981. They served as missionaries in Kenya for eight years and in Uganda for 10 years before resigning in 1979. Born in Iowa Park, Texas, Hooten received the bachelor of science degree from North Texas State University, Denton, and the master of divinity degree from Southwestern Baptist Theological Seminary, Fort Worth, Texas. Since 1979 he also has served as minister of outreach at First Baptist Church, Dallas, Texas, and pastor of Madison (N.J.) Baptist Church. Born in Dallas, Mrs. Hooten, the former Peggy Ratcliff, received the bachelor of business science degree from North Texas State University. She also attended Southwestern seminary. Prior to her teaching position in Eastland, she served as Woman's Missionary Union director at First Baptist Church, Dallas. The Hootens have three grown children. The couple plans to return to Uganda in January 1985.

The Rev. Hooten submitted his resignation to the local church Sunday, effective Nov. 15 and it was accepted with regrets. The family may not leave Eastland until sometime in December, he said.

Kid's Kountry

711 Conrad Hitlon 442-4811

"Layaway Now for Christmas"

90 Days 20% Down

Buster Brown Rosebud Duds

Peaches N' Cream

Parachute Pants & Vests

Camouflage Pants w/cap & Jackets

Little Shoes

711 Conrad Hilton 442-4511

GIGANTIC INVENTORY REDUCTION SALE

Tenny Shoes 7.00 - 15.00

Saddle Oxfords 16.00 - 20.00

Dress Shoes 14.00 - 20.00

Girls Winter Boots 29.99 p92

James W. Ratliff Realtor-Broker

REALTOR

111 E. Main St. Ranger, Texas

Office 647-1260 Home Phone 647-1667

RANGER

HODGES OAK PARK 2 bdr., 1 bath, very nice neighborhood, carpeted, appliances go with house.

FHA FINANCED 3 bdr., 1 bath, fenced back yard in good location.

5 LOTS with 2 bdr, 1 bath fenced yard, large kitchen, on Wayland Road, priced to sell. $20,000.

LARGE HOME with 4 bdr, 2 baths, paneled walls, nice carpet, good neighborhood, priced at $40,000.

MOBIL HOME on 3.46 acres of land, large metal building, excellent garden spot, room built onto mobil home. You can't believe how nice this place is.

ATTRACTIVE 2 bdr, 1 bath, den, large kitchen, fenced yard, metal shop building, $28,000.

COMPLETELY REMODELED 3 bdr, 1 bath, woodburning stove, nice kitchen with range and refrigerator, garden spot. $20,000.

LAKE LEON Mobil home on nice leased lot, ch/a, storage building, some furniture, very attractive place. $30,000.

HOME ON 5 LOTS 3 bdr, 1¼ baths, large living room, paneled walls, several big pecan trees, garden spot. $30,000.

LARGE MOBIL HOME to be moved, 14 x 78, 1982 Cameo, 3 bdr, 2 baths, drapes, ch/a, all furniture and appliances. $20,000.

LARGE HOME ON 1¼ acre of land, large living room, dining room, unfinished upstairs, on Hwy. 80 West.

ROCK HOME east of Ranger on 3 acres of land, 3 bdr., 1 bath, refrigerator, range, out of city limits but has city water and gas, 2 car carport, storage building.

TWO STORY HOME 2 bdr, 1 bath downstairs, living room, kitchen, Unfinished upstairs with one bdr, 1 bath. $30,000.

OAKHILL SUBDIVISION Brick 3 bdr, 2 baths, ch/a, almost like new, good financing, low down payment.

TWO STORY HOME 4 bdr, 2 baths, in good condition, close to downtown Ranger.

BRICK HOME in Oakhill Addition, 3 bdr, 2 baths, ch/a, storm windows, insulated, very attractive. $45,000.

COMMERCIAL RANGER two story brick building on main street $21,500.

TWO LOTS next to above property. $8,000.

363 ACRES Northwest of Ranger, two water wells, one tank, about ½ in cultivation, balance in native pasture, good hunting.

12 LOTS on old Strawn Road in Ranger. $10,000.

48.87 ACRES West of Ranger, good building site. $750. per acre.

GOOD REVENUE PROPERTY 4 apartments, all rented.

East Cisco Baptist Host Tribute Concert

East Cisco Baptist Church will host TRIBUTE in concert, Sunday, October 20th at 7:00 p.m. TRIBUTE is a traveling ministry team from Wayland Baptist University, located at Plainview, Texas.

TRIBUTE is entering its third year of ministry and has traveled extensively as a representative of Wayland Baptist University. This group has been involved in youth camps the past two summers at Big Country Baptist Assembly at Leuders.

The group will also share a mini-concert during the morning worship hour at East Cisco Baptist Church. The church is located at 506 E. 11th in Cisco and the morning worship service begins at 11:00 a.m.

Everyone is invited to hear this special group and to share in their special ministry through music. It will be a concert long remembered by those who attend.

TRIBUTE, from Wayland Baptist University, will be in concert at East Cisco Baptist Church in Cisco, on Saturday, October 20, at 7 p.m., and Sunday, October 21, at 11 a.m.

HOSPITAL REPORT

Eastland Memorial Hospital

Ruth Pearl Howard
Levi Britt Pippen
Ruth Morgan
Mollie Dell Hight
Osa Herman Gattis
Fay M. Stephenson
Linda Kay Weeaks
Sidney Lee Robertson
Gland S. Poe
Fay R. Tallent
Avis R. Miller
Ramie M Duvall
C.L. Miller
Ethel M. Leveridge
Ida E. Switzer
Tracey Lynn Swafford
Bill J. Duncan
Esther M. Griffith
Addie Odessa White
Richard Bruce Pipkin
J.D. Lyles
Baby Boy Weeaks

Ranger General

Atha Williamson
Paskell Oglesby
Jerry Jones
Patricia Newakowski
B.B. Willingham
Christi Boyd
Ruth Browning
Sam Obwocha
Lucille Williams
Mary McFall

The Sidelines The Sidelines The Sidelines The Sidelines

SIDEWALK SALE

When: Sat., Oct. 20

Where: The Sidelines

502 Conrad Hiton Ave.

Cisco, Tex.

Two Racks of Buy 1 Get 1 FREE

Children's Sweatsuits $8.00

Windbreakers 30% OFF

Converse Canvas Shoes

40% OFF

4way-84

Wal-Mart Sells for Less • Wal-Mart Sells for Less • Wal-Mart Sells for Less • Wal-Mart Sells for Less • Wal-Mart Sells

WAL-MART

Oct. 18-20 9-9 Eastland

WAL-MART'S ADVERTISED MERCHANDISE POLICY—It is our intention to have every advertised item in stock. However, if due to any unforeseen reason, an advertised item is not available for purchase, Wal-Mart will issue a Rain Check on request for the merchandise to be purchased at the sale price whenever available, or will sell you a similar item at a comparable reduction in price. We reserve the right to limit quantities. Limitations void in New Mexico.

VISA MasterCard

craft sale

Save 1.00
Ye Olde Calico Quilts
•100% Cotton/100% polyester fill/100% nylon tricot backing •44-45 Inches wide •Ideal for quilting and craft projects •Machine wash warm, delicate cycle •Tumble dry •Reg. 4.27 yard
3.27 Yard

Save 28%
Unbleached Muslin
•100% Cotton •45 Inches wide •Ideal for curtains, crafts and home decorating •Machine wash, tumble dry •Reg. 1.77 yard
1.27 Yard

Doll Pattern Book Also Available
4.47
Original Doll Baby™ Vinyl Head
•5 Styles-pigtail, ponytail, butch, curly, bald •Blonde or brown

3 FOR $1
Save 35%
Aunt Martha's Hot Iron Transfers
•Each design good for several stampings •Ideal for embroidery, needle point canvas and ball point paint •Reg. 52¢ each

$2 Your Choice
Save 23%
Makit/Bakit Cooking Crystal Kit
•Licensed character kits only •Choose from Care Bears, Garfield, and Cabbage Patch •Reg. 2.63 each

$3
Save 24%
Country Latch Hook Kits
•Kit includes yarn, printed canvas and instructions •Fun craft for all ages •Size 12 inch x 12 inch •Reg. 3.97

2 FOR $5
Save 20%
Soft 'N Crafty® Muslin Pillow Form
•100% Cotton muslin fabric cover •100% Poly-fil® polyester stuffing •Free stencil pattern on back of package •14 inch •Reg. 3.14 each

2 FOR $5
Save 15%
Pop-In-Pillow® Pillow Form
•Bonded polyester covering over Poly-fil® polyester stuffing •Washable •14 Inch •Makes permanently plump pillows •Reg. 2.97 each

FOOTBALL '84

CISCO FOOTBALL SCHEDULE

CHS LOBO VARSITY

Sept. 7 DeLeon Home 8:00 p.m.
Sept. 14 Rotan Away 8:00 p.m.
Sept. 21 Mart Home 8:00 p.m.
★ Sept. 28 Coleman There 7:30 p.m.
★ **Oct. 5. Ranger Home 7:30 p.m.**
★ Oct. 12 Albany There 7:30 p.m.
★ **Oct. 19 Winters Home 7:30 p.m.**
★ Oct. 26 Eastland There 7:30 p.m.
★ **Nov. 2 Jim Ned Home 7:30 p.m.**
★ Nov. 9 Baird There 7:30 p.m.

Homecoming is Oct. 5

★ **District Games**

CJC WRANGLERS

Sept. 6 Panhandle State "JV" Goodwell, OK. 7:00 p.m.
Sept. 13 Tarleton State "JV" Stephenville 8:00 p.m.
Sept. 22 Ranger Junior College Breckenridge 7:30 p.m.
SEPT. 27 UTA "JV" CISCO 7:30 p.m.
Oct. 4 West Texas State "JV" Childress 7:00 p.m.
Oct. 13 Henderson County Jr. College Athens 2:30 p.m.
OCT. 20 KILGORE JR. COLLEGE CISCO 7:30 p.m.
Oct. 25 Texas Tech "JV" Lubbock 7:30 p.m.
NOV. 3 NORTHEASTERN OKLAHOMA CISCO 2:00 p.m.
Nov. 10 Navarro Jr. College Corsicana 7:30 p.m.
Lion's Benefit Bowl Sept. 22
Homecoming and Parent's Day Nov. 3

THURSDAY NIGHTS

CHS JUNIOR VARSITY
Sept. 6 DeLeon There 6:30 p.m.
Sept. 13 Ranger HOME 6:30 p.m.
Sept. 20 Mann 9th HOME 6:00 p.m.
Sept. 27 Coleman HOME 7:30 p.m.
Oct. 4 Ranger There 7:30 p.m.
Oct. 11 Albany HOME 7:30 p.m.
Oct. 18 Winters There 7:30 p.m.
Oct. 25 Eastland HOME 7:30 p.m.
Nov. 1. Jim Ned There 7:30 p.m.
Nov. 8 Baird HOME 7:30 p.m.

SEVENTH & EIGHTH GRADES
Seventh - 5:00 p.m. Eighth - 6:00 p.m.
Sept. 13 Ranger HOME 5:00 p.m.

Sept. 27 Coleman There
Oct. 4 Ranger There
Oct. 11 Albany HOME
Oct. 19 Winters There
Oct. 25 Eastland HOME
Nov. 1 Jim Ned There
Nov. 8 Baird HOME

The merchants below, in recognition of local football teams, help sponsor this page each week during football season.

PIERCE MOTOR CO. I-20 442-1566	**WESTERN AUTO** 600 Conrad Hilton 442-1460	**SONIC DRIVE-IN** I-20 West 442-9904	**CISCO FUNERAL HOME** 203 W. 7th 442-1503
QUICKWAY GROCERY DELICATESSEN & BAKERY 1104 W. 8th 442-3508	**THE SIDELINES** 502 Conrad Hilton 442-4173	**GUTHRIE TRUCK HARBOR** I-20 West 442-9909	**WHITE ELEPHANT** I-20 West 442-9957
SOUTHWEST ENTERPRISES Southwest Emblem Lemon Tree Boutique	**CISCO JUNIOR COLLEGE** 442-2567	**HARVEY'S APPLIANCE** 1001 W. 8th 442-4072	**THE POTTING SHED** 1502 Park Drive 442-1249
ED POSEY'S SERVICE STATION I-20 442-9926	**HARGRAVE INSURANCE AGENCY** 1106 Conrad Hilton 442-1477	**COCA-COLA BOTTLING** 629-2037	**THE CISCO PRESS** 700 Conrad Hilton 442-2244
CITY DRUG 800 Conrad Hilton 442-2587	**COLONY RESTAURANT** I-20 East 442-2621	**INTERIORS UNLIMITED** 106 W. 8th 442-4222	**PICNIC BASKET** 508 Conrad Hilton 442-4193
RUST PROCESSING Hwy. 80 East 442-3495	**WALTON ELECTRIC** 105 W. 9th 442-2366	**CISCO CHAMBER of COMMERCE** 619 Conrad Hilton 442-2537	Compliments of **CISCO RADIATOR** JIM & RICHARD BUTLER 207 E. 6th 442-1547
GARDENHIRE OIL COMPANY BILLY REYNOLDS 1601 Conrad Hilton	**BURGESS INDUSTRIES** BURGESS-MANNING DIVISION 104 E. 10th	**LEE'S TRUCK SERVICE** 501 E. 23rd 442-3181	**KIMBROUGH FUNERAL HOME** 300 W. 9th 442-1211
OAK MOTEL I-20 442-2100	**OLNEY SAVINGS** 442-1605 701 Conrad Hilton	**CISCO STEAK HOUSE & INN** 200 I-20 West 442-1851	**PENGO WELL SERVICE** 602 E. 16th 442-2248
STATE FARM INSURANCE Eddie & Youvonne McMillan 442-1671	**MOTT'S VARIETY STORE** 1001 Conrad Hilton 442-2331	**NEETA'S CUSTOM SEWING** 712 Conrad Hilton 442-4462	**For Sale**
CIRCLE T BRAND **THORNTON FEED MILL, INC.** Cisco, Texas 76437	**GEORGE'S TEXACO** 442-3556 I-20 & Hwy. 183	**MADISON'S WESTERN STORE** 442-3114 104 E. 8th	**FIRST NATIONAL BANK** CISCO, TEXAS Member FDIC

506 Conrad Hilton **SOUTHERN TV CABLE SYSTEMS** 629-1580

People n Things

THE BEST PART of a vacation is always getting back home, which we did late Saturday. It took two days to drive leisurely from Santa Fe, New Mexico, to Cisco. Spent Friday night at Littlefield in a city-owned travel trailer park where you have full hookups compliments of the city. Needless to say, all 20 or so spaces in the park were full by dark.

Spent four nights at Santa Fe and enjoyed sight-seeing in that area. One day, we drove to Taos. Another day, we drove to the top of the Santa Fe area ski mountain. There was snow but not enough for skiing. More was expected a day or so after we left.

The aspen trees and other shrubs were in full fall colors and this was a sight to behold.

A BALLOON festival at Alburqueque, which we attended, was marred by one mishap. A balloon was flying low and was unable to avoid hitting an electric power line. The gondola fell some 35 feet to the ground. The balloon sailed away and was found several hours later some 200 miles away.

There were two men in the gondola. One, an Englishmen from London, had a broken arm. The other, the pilot, had a number of broken bones.

As far as we know, this was the only mishap for the 530 hot air balloons that went up daily during the 10-day festival.

WAS DELIGHTED to learn that several inches of rain had fallen during our 10-day absence. Mr. Gid Bower, who lives out at Lake Cisco in a nice south shore home, reports that the lake is up eight to ten inches as a result of the rain.

The Saturday night rain and windstorm played havoc at the Intermediate School, as you'll read elsewhere. Hear that CPA Bobby Smith was out there looking Sunday afternoon. He climbed up on something to see better and hooked a ring on his finger on a nail as he started to jump down. He suffered a painful finger injury as a result.

MR. RICK Whatley, DE instructor out at CHS, has his fist in a big bandage these days. He underwent surgery on a hand at E.L. Graham one day last week and is doing nicely...Saw the Ronny Powelsons of Odessa in town last weekend to visit his parents, the Bob Conners, and her parents, the Danny Claborns...Mr. Carl Moates is back home up on 4th Street after undergoing surgery at E.L. Graham last week...A vacation highlight for the Ed Poseys this past summer was a trip to the World's Fair at New Orleans.

THE TELEPHONE was ringing while Mrs. Fay Stephenson, who lives at her ranch home north of town, was in the back yard the other day. She hurried to answer and sliped and fell and suffered a broken arm. Doctors operated last Friday at Eastland Memorial Hospital and removed a bone chip from an elbow.

Mrs. Stephenson, a registered nurse, is reported to be doing nicely by friends who visited her at the hospital on Sunday.

THE REV. BILL Hays, missionary to the Torreon area of Mexico, was a visitor in Cisco last weekend and spoke Sunday morning at First Baptist Church and Sunday night at Mitchell Baptist Church. He and wife Judy are friends of 25 or so area folks who have been making annual trips to the Torreon area to work in mission projects.

Rev. Hays and wife, who are on home furlough for a year at Silsbee in East Texas, came last Saturday. They were honored at a covered dish supper Saturday night at the Bruce Stovall home in West Cisco. Some 35 people gathered and enjoyed the event.

Mr. Gerald Winnett, in whose home the Hayses spent the weekend, reports that the local group headed by Winnett and Stovall is making plans for another mission trip to Torreon. They'll go right after Christmas as they usually do.

The Torreon mission post needs a boat motor for use in serving small congregations up and down the river there. If you have a 35 hp or so boat mortor with a long shaft and would like to donate it to the Mexican Mission Post at Torreon, contact Gerald Winnett. Same will be delivered there with your compliments.

During his year's furlough, Rev. Hays is on the staff of three Baptist associations that work in East Texas and he appears frequently as a guest preacher throughout the state. Next August, his furlough will end and he will return to Torreon for three more years. His wife and two children will accompany him there again.

Advertising Pays!

Dallas Cowboy Due Eastland Saturday

Cowboy Robert Newhouse

Robert Newhouse, the fullback and fourth all-time leading rusher of the Dallas Cowboys who retired this year, will be in Eastland Saturday for the Grand Opening of the new Shady Oaks Shopping Center on East Main/Hwy. 80, Eastland's Miracle Mile.

Mr. Newhouse, who wore number 44, will be at Shady Oaks from 1:30 p.m. until 4:30 p.m.

A live broadcast by Gary and Stacy of KEAS Radio will be held in the shopping center from 9 until 12 Saturday morning.

The radio station and Coca Cola will be serving free cups of 7 Up and Coke and there will be a drawing every 15 minutes for a case of drinks. One of the winners will also receive a free drink cooler.

Playoff Sports will conduct a break dance contest at 10:30.

The individual stores in the Shady Oaks Shopping Center will be holding drawings in their stores for a number of valuable prizes.

Come see former Cowboy Robert Newhouse, visit the stores and register for the prizes, and have a free drink while being entertained.

Mr. Newhouse who was the University of Houston's all-time leading rusher before being drafted by the Cowboys where he was the starting fullback from 1974 until 80 will be at Playoff Sports in the shopping center.

A team player who put the team first and worked hard, Mr. Newhouse seemed to achieve more than physical ability warranted, and praising team members often said that he would run through a brick wall if the team asked him to.

Mr. Newhouse and his wife Nancy live in East Texas in Hallsville. They have their real estate licenses and Mr. Newhouse who has a math degree in studying for a master's in business.

The business interests of the Newhouses include Newhouse Enterprises, a petroleum pump and products co., and a Dallas beauty salon.

The Newhouses have four children, two sons and twin daughters.

City Of Cisco Self-Evaluates For Handicapped

In compliance with Office of Revenue Sharing requirements regarding handicapped discrimination regulations, the City of Cisco has completed the self-evaluation of its programs, policies and public facilities and has prepared a transition plan describing what and how necessary structural changes will be made to the City's public facilities to make them more accessible to the handicapped.

Also, on September 25, 1984, the City Council adopted a formal Grievance Procedure regarding complaints of discrimination in any program or activity receiving federal financial assistance against qualified handicapped individuals. The Procedures appoint the City Manager as the City's coordinator for compliance efforts.

The self-evaluation surveys, transition plan and grievance procedures are on file in City Hall, 116 West 7th Street and are available for public review from 8:00 a.m. to 5:00 p.m., Monday through Friday. The City of Cisco continues to be an equal opportunity employer.

Harrelsons Plan Reunion Oct. 20 In Nimrod

A Harrelson family reunion will be held Saturday, October 20, at the Community Center in Nimrod. The family will be meeting there throughout the day.

Friends and neighbors are invited to stop by after lunch and visit with the family members.

The Cisco Press | Thursday, October 18, 1984

POEM

"Halloween"

By Vera Wheat

Won't be long till our town will have little goblins all around.

Also there will be the fire like eyes, of coal black cats, popping up from every where.

Pumpkins will find a way to many windows, with their bright lights, glowing with smiling faces to delight the girls, and boys. With their faces up close, their pumpkin teeth showing!

There will be witches, riding high, in the moon light while the girls, and boys look on with a bit of fright!

Jack Frost may also be right behind. With his magic brush, painting the window panes. Yet, he may be too late for the goblins to find. For the Halloween family doesn't tarry long. By day light, they will all be gone.

Let all of us, wish a Happy Safe Halloween for each, and every girl and boy that will appear in the scene. When our town greets all the goblins pumpkins, witches, cats, because again it's Halloween!

Bazaar

The First Christian Church will hold a Bazaar to be held November 2nd and 3rd from 7:00 a.m. to 5:00 p.m. Breakfast and lunch will be served.

Come see our handicrafts. Christmas decorations, ceramics, baby quilts, baked goods, and "white elephant" room of bargains. Come and join us.

Obituaries

Services For J.C. Paschall Held October 8

Memorial services for James C. Paschall, 63, of Los Angeles, California, were held October 8, 1984, in Los Angeles. The Reverend Harlan Waite, a minister of the United Methodist Church, officiated.

Mr. Paschall died suddenly on September 22, while on vacation in Australia.

Mr. Paschall was born November 30, 1920, in Cisco, Texas. He was the only child of the late Mr. and Mrs. Crigler Paschall of Cisco.

He graduated from Cisco Schools, was active in the Boy Scouts, attaining the Eagle Scout Award, and attended John Tarleton College, the class of 1938. Enlisting in the Army Air Corps in June of 1942, he was commissioned a 2nd Lieutenant in October, 1943. He served in the European Theater in the Ninth Air Force and received the following decorations; The Distinguished Flying Cross, The Air Medal with ten Oak Leaf clusters, and the Purple Heart. At the time of his death, he was a Lt. Colonel, United States Air Force, Retired.

After World War II, Mr. Paschall entered Texas A&M University, graduating in 1951. He started work for Lockheed Aircraft Corporation and retired from that company as a Supervisor in 1979 after working 27 years.

He is survived by his wife, Karla Paschall, of Los Angeles, California.

THE POTTING SHED

1502 Park Drive 442-1249

Flower Shop *Garden Center*

Will Now Offer Complete Floral Service

Weddings *Funeral Designs*

Holiday Arrangements

Fresh Flowers for Every Occassion

—ALSO—

Flowering Pot Plants

Mums *Exacum*

Crossandra *Kalanchoes*

Always a Good Selection of

Green Plants

Stop By Soon and Check Out the

New Addition.

Hours: 8 a.m. - 6 p.m.

Monday-Saturday

p-86

HEIDENHEIMER'S

BARGAIN PRICES

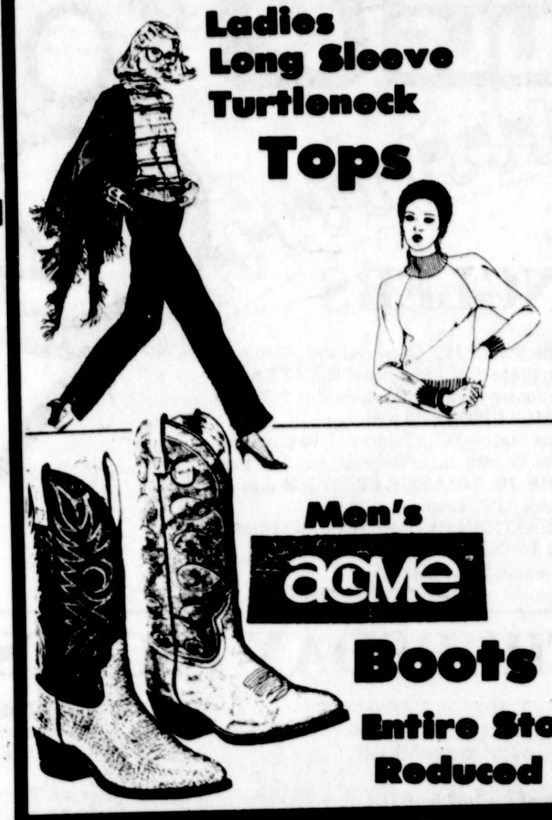

Ladies Long Sleeve Turtleneck Tops

Values to 19.99

Sale Priced $2.88 to $8.99

MOST $5.88

Men's acme Boots

Entire Stock Reduced

Values from 49.99 to 89.99

Priced From $48.88 to $68.88

Styles Shown Are 48.88

Heidenheimer's

Your Family Western Store in Cisco

ALLSUP'S CONVENIENCE STORES

PRICES EFFECTIVE OCTOBER 18-20, 1984

WHILE SUPPLIES LAST

PICNIC SUPPLIES- ICE

SOFT DRINKS- FRESH

COOKED FOODS SELF SERVE

GAS- PRODUCE- MONEY ORDERS

BORDEN'S NUTTY BUDDIES OR ICE CREAM SANDWICHES $1.19 6 PACK FAMILY SIZE

BORDEN'S ORANGE Juice QT. CTN. 99¢

COOKED FOOD SPECIAL AS FEATURED ON T.V. STEAK CHICKEN FRIED ON A BUN SANDWICH EACH 99¢

O'GRADY'S EX. THICK AND CRUNCHY ALL FLAVORS POTATO CHIPS REG. $1.49 BAG $1.09

FALL WAREHOUSE SALE

BATH SIZE DOVE SOAP EACH 59¢

KRAFT FRESH ORANGE JUICE ½ GAL. BTL. $1.69

BLACK LABEL SLICED HORMEL BACON 1 LB. PKG. $1.59

Shurfine Charcoal Briquets 10 lb. 69¢

GAL. CONOCO ANTIFREEZE CTN. $3.59

Kraft Thick N' Spicy Barbecue Sauce 5 for $1

Kraft Macaroni & Cheese 4 for $1

ASSORTED VARIETIES OF CHIPS FRITO LAYS 3 REG. 40¢ BAG $1

Dr. Pepper $2.29 6 pk. 12 oz. Cans

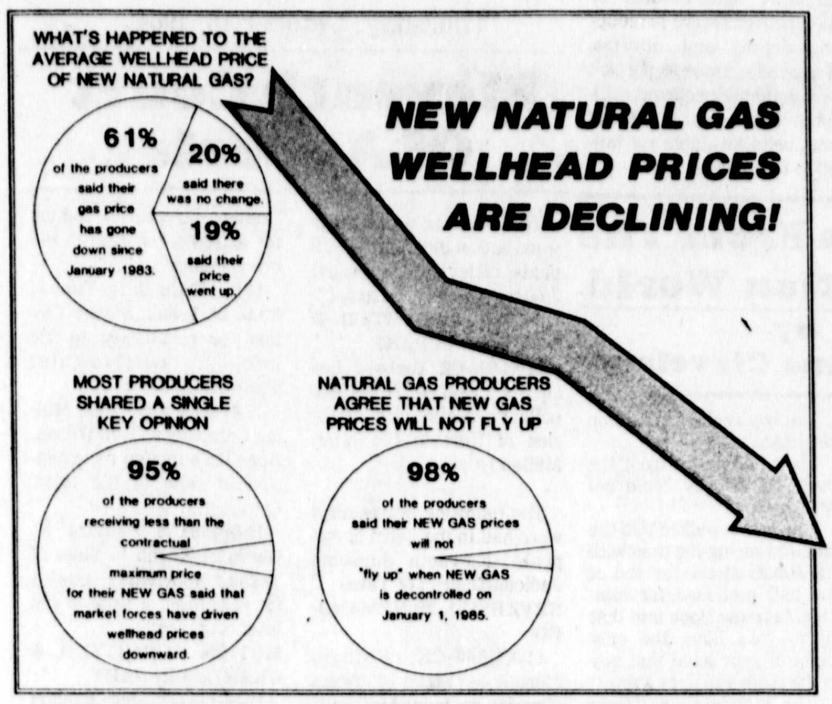

Producers accounting for 70% of the natural gas produced in the nation in 1983, say that New Gas prices are going down, according to a recent national survey administered by Control Data Corporation, under contract with I.M. Olson & Associates.

New Natural Gas Price Decline Bodes Well for Consumers

A national survey released this week reveals overwhelmingly that prices for new natural gas are declining and will continue to do so, providing new evidence that price increases will not occur upon decontrol this winter.

Frank Pitts, of Pitts Energy Group in Dallas, told a group of Wall Street financial analysts that natural gas producers responding to a nationwide survey stated that there will be no price increases as a result of New Gas decontrol scheduled for January 1, 1985.

A total of 982 producers responded to the survey administered by Control Data Corporation. Ninety-eight percent stated that there would be no such price increases. Eighty-one percent of the responding producers said that their New Gas prices had declined or remained unchanged over the last 18 months.

"This confirms that market forces are operating to bring about renegotiation or adjustment of existing contracts and negotiation of new contracts at lower prices," stated Frank Pitts, who commissioned the survey.

"Some Members of Congress have been concerned that natural gas prices will rise rapidly after decontrol. Not only will there not be a 'fly-up' of 9-12 percent in New Gas prices, as some have speculated, but this survey provides conclusive evidence that New Gas prices are declining and will continue to do so," Pitts added.

The 982 survey respondents produced 11.261 trillion cubic feet (TCF) of natural gas during 1983, accounting for 70 percent of total U.S. natural gas production last year.

"Because of the participation by large and small producers in responding to the survey and the proportion of total U.S. natural gas production represented, we have an extremely high level of confidence in the results of this survey and what this means to the American consumer," Pitts said.

During the last three decades of regulation, natural gas production has suffered because prices were kept artificially low and drilling was discouraged. Under the Natural Gas Policy Act of 1978, prices were allowed to rise gradually to reflect the actual costs of drilling and production.

"Today, however, market forces have caused decreases in New Gas prices and an abundance of natural gas supply which spells good news for consumers. It is clear that consumers should realize the benefits of declining New Gas prices without new legislation," Pitts said.

New Gas is natural gas that has been or will be decontrolled on January 1, 1985 under the Natural Gas Policy Act of 1978 (NGPA).

Thursday,
October 18, 1984

Cattlemen To Meet Oct. 31

Eastland County Cattlemen will have an opportunity to get the most recent information available on subjects that will help them make important decisions according to County Extension Agent De Gordon. This information will be presented at a tri-county cow-calf at the Eastland Auction barn on Wednesday, October 31, beginning at 9:30 a.m.

The Eastland, Stephens, and Palo Pinto County livestock committees have planned a program to give cattlemen information on selection of breeding cattle, new products, winter feeding, Brucellosis up-date and cattle out look.

A free barbecue lunch will be provided by sponsors from the three counties. The program should end by 3:30 p.m. Gordon says.

Harry Holt of Abilene Television Station KRBC will be moderator.

A panel of calf buyers will evaluate live calves as they are run through the ring. Buyers will tell cattlemen which calves their customers want and why.

Dr. Dennis Herd, Extension Beef Cattle Specialist-Nutrition, from Texas A&M will tell cattlemen what nutrition the cow herd will need to get through the winter and remain productive.

Dr. Stephen Hammack, Extension Beef Cattle Specialist from Stephenville, will discuss new products that will help beef producers.

An up-date on the Brucellosis program will be presented by Dr. Thurman Fancher of the Texas Animal Health Commission.

The final portion of the program will be a look at market trends and price out look for cattle by Dr. Ernest Davis, Extension Livestock Marketing Specialist from Texas A&M.

Everyone is invited to attend the clinic. The county agent ask that everyone who plans to attend contact him so that the caterer will know how much food to prepare.

Lights From The Christian World
by Josephine Cleveland

A doctor was discussing with a parent the problem their young son was having with his eyes. "Your son's eyes are beginning to cross. They will progressively worsen. He wil see two images of the same object. We can correct this and should begin at once."

Friend, sometimes we figuratively have double vision. It is not easy to help those whose "seeing" is defective. A kind porter attempted to do this. He worked at a men's club. One evening a drunk man was leaving the club. The porter was concerned and said to the man, "Sir, you will see two cars out in front. Get in the rear car, the other one is not there!"

Friend, are you seeing double today? Circumstances not of your choosing such as this young son had, have weakened your body. Or a circumstance of your choosing is troubling you. You have begun to dilly-dally with life's purpose, sometimes striving for this, and sometimes striving for that.

You may want to do right. You look around and feel you are all alone in your battle for right. You center your mind upon unworthy things. God intends us to have one single, glorious vision.

Jesus Christ is saying, "Look for the hungry, and feed them; look for the ignorant, and teach them; look for the lost, and save them; look for the sick, and heal them; look for the fallen, and lift them!

It is only as you continuously look to Jesus Christ that you will be able to see clearly. Matthew says it well, "The light of the body is the eye; if therefore thine eye be single, thy whole body shall be full of light." Matthew 7:22.

Our Kind Heavenly Father, help us to focus our eyes upon Jesus. We know we are not alone for you are with us always, even to the end of the world. Amen.

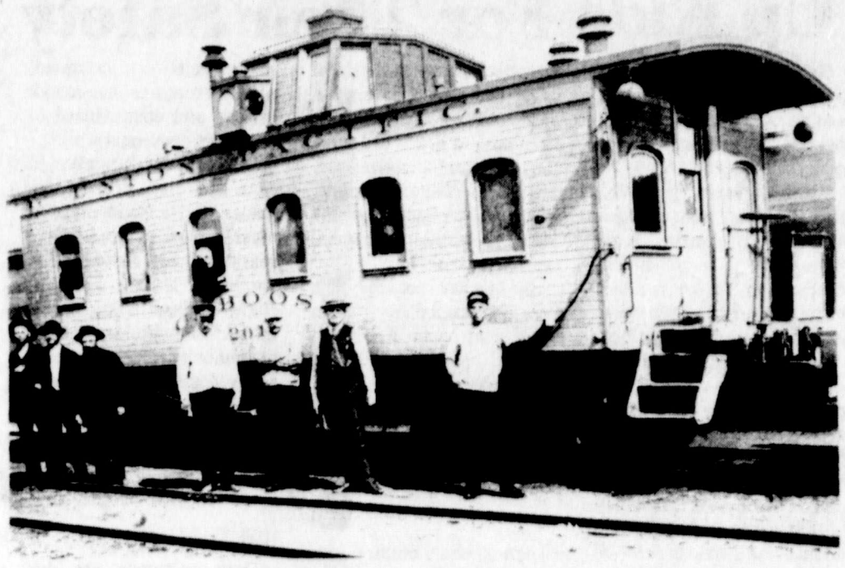

End Of The Caboose

"Caboose."

A strange word for a strange railroad car that somehow survived for more than a hundred years from the days of oil-burning lamps to the computer age.

Origins of the car and the word are surrounded by as much legend as fact.

One popular version dates the word back to the description of a ship's galley derived from the Dutch workd "kabuis".

The use of cabooses started in the 1830's when railroads housed trainmen in boxcars or flatcars with shanties built on them.

The addition of the cupola – a lookout post atop the car – is attributed to a conductor who discovered in 1863 that he could see his train much better if he sat atop boxes and watched through the hole in the roof of his boxcar.

Cabooses served functions. It was an office for the conductor. A "waybill" followed every car from origin to destination. The conductor kept the paperwork in the caboose.

The car also carried brakemen and a flagman.

In the days when trains did not have automatic air brakes, the engineer signaled the caboose with his whistle when he wanted to slow down or stop. The brakeman would climb out of the caboose and make his way forward on the tops of the cars, twisting the brakewheels by using a stout club. A brakeman riding the engine would work his way toward the rear.

Once the train was stopped, the flagman would get off the caboose and walk back a safe distance with lanterns flags and other warning devices to stop any approaching trains.

Underway, the trainmen would sit up in the cupola and watch for smoke from overheated wheel journals, called hotboxes, or other signs of trouble.

It was common for railroads to assign a caboose to a conductor for his exclusive use. Conductors took great pride in their cars – despite the derogatory nicknames including "crummy, doghouse, bonebreaker, snake wagon and hearse."

Conductors would decorate the interior of their cars with many touches of home, including curtains, family photos and, most importantly, ingredients for cooking meals that became a part of the American folklore.

The car served as a "home away from home" for crewmen who slept in the car on trips away from their home terminals.

Cabooses became a uniquely American tradition. Overseas, their use was rare or eliminated many years ago.

Even in the United States technological change began eliminating the need for cabooses before the turn of the century.

The spread in the 1880s of the automatic air brake system invented by George Washington eliminated the need for brakemen to manually set brakes.

Air brakes were soon followed by the use of electric track circuits to activate signals providing protection for trains and eliminating the need for flagmen.

Trains became longer, making it difficult for the conductor to see his train from the caboose. Freight cars became so high they blocked the view from the traditional cupola.

Friction bearings were replaced by roller bearings, reducing overheated journals and making visual detection by smoke unlikely.

The heavy fast trains made on-board cooking hazardous and unnecessary. Cabooses were put into "pools" and not assigned to individual conductors.

New labor agreements reduced hours of service and eliminated the need for cabooses for sleeping quarters as a result of lodging provided by the company.

Electronic "hotbox" and dragging equipment detectors were installed along main lines, which could check moving trains more efficiently and reliably than men in cabooses.

Computers eliminated the conductor's paperwork.

Cabooses became expensive anachronisms.

The first major railroad in the United States to eliminate cabooses was the Florida East Coast Railway. Because of the technological advances and sweeping local labor changes, FEC dropped the cars in 1972.

By the fall of 1982 the nation's other major railroads and the United Transportation Union, which represents the trainmen who ride in cabooses, reached agreement on guidelines to begin eliminating cars.

Studies by the Interstate Commerce Commission and a Presidential Emergency Board, which was appointed to settle the labor situation, concluded cabooses could be safely eliminated.

The board estimated U.S. railroads would save approximately $400 million if cabooses were eliminated.

Union Pacific purchased its last cabooses in 1979 for $63,500 apiece. UP System has a fleet of about 1,500 cabooses. There are nearly 11,000 cabooses in service on all U.S. railroads. Cabooses today cost approximately $80,000.

Other railroads which have begun eliminating cabooses include Conrail, Baltimore & Ohio, Norfolk Souther, Illinois Central Gulf, Seaboard System and Santa Fe.

Pam's Hair Pin
115 W. Main 629-8353
Facials $10.00 WITH FREE GIFT!
No Appointment Necessary. Walk-Ins Welcome. Open Monday-Saturday 8 a.m. - Whenever
Operators Pam Collins, Lisa Pipkin & Jerry Patton
T86

PHONE 817/647-3187
After 3:00 p.m.
Piano Service
EXPERT TUNING AND REPAIR
ROY RODGERS
RT. 1 BOX 10
Ranger, Texas 76470

Call In Your Prescription!
No need to come in when you're not feeling well. You or your doctor can phone us for your order...and we'll deliver too!
All Drug Needs
Central Drug
Eastland 629-2681

AUCTION
SATURDAY, OCTOBER 20, 1984
11:00 A.M.
DERRICK CLUB - 200 Ave. E - Cisco, Texas

COMPLETE SELL OUT OF FURNITURE, FIXTURES, AND SUPPLIES OF DERRICK CLUB, INCLUDING:

4 Keg Draft Box - 3 spigot
3 Keg Draft Box - Superior - like new
6' Beer Cooler
Amana Commercial Deep Freeze
G.E. Upright Deep Freeze
Coco-Cola Storage Box - 5 ft.
4 Keg Draft Box - no spigots
6 ft. Wooden Cabinet
120 Beer Glasses
50 Beer Pictures
90 Hi-Ball Glasses
40 Tall Drink Glasses
Bottle Caddys
24 Posi Pours
Misc. Glassware, Bar Supplies & Trays
2 - Stainless steel dishwashing sinks, 3 tubs
5 Mix Cold Plate set ups
Stereo Record Player - 2 Speakers
Royce CB Base Station
Sweda Cash Register
Unitrex Cash Register
ERC 1004 Cash Register
Otima Manual Typewriter
Card File - File Boxes
Drip Coffe Pot
TOOLS
2 Floor Jacks - 4400 Lb Rated
Socket and Screw Driver Sets
1 - 4 or 2 Wheel Dolley
8x10 & 10x12 Plastic Tarps
25 New, round Wooden Tables
25 Round Dinette Tables (Wooden Maple Finish)
1 Round Barrell Table
4 Square Tables, 1 Large Oval Table, Bar Stools
2 Cultivator Seat Bar Stools
72 - Stacking Chairs - Red Upholstery Nice
48 - Brown and Black Chairs, Good
12 - Gray Chairs
Hanging TV Rack
3 Long Wooden Benches
Floor Ash Trays
Small Desk and Chair
5 - Portable Room Dividers
Malt Mixer
Several Beer Clocks
4 Nice Pool Table Lights
Neon Beer Signs
Cigarette Machine
Floor Safe
Coat Rack
5 Pair Shoe Skates
2 Pool Sticks w/cases
CLUB'S VAN
1976 Chevrolet 10, Cargo Van
350 Engine, 4 Bucket Seats
New Tires, A/C

Sale Conducted By:

ALFRED GREEN AUCTIONEER
Box 528 - Cisco, Texas - 817-442-2304
License TXS-015-0146

JACKIE GENTRY AUCTIONEER
Route 3 - Ranger, Texas - 817-647-1308
License TXS-124-3095

THE
WILLIAMS HOUSE
RESTAURANT
ANNOUNCING: Extended Hours and Special Features
Buffet and Menu Items NOON and EVENINGS
11 to 2 and 5 to 8 Tuesday through Saturday
Our Famous Sunday Buffet Continues
11 to 2 - Reservations Requested, Sundays Only, 629-8673
501 S. Seaman St. - Eastland, Texas
SATURDAY LUNCHEONS ARE SPECIAL
-INFORMAL FASHION SHOWS-
October 20 - The Gazebo, Cisco
October 27 - Greers, Eastland & Ranger
November 3 - The Wearhouse, Eastland
Private Parties for Clubs, Businesses, Individuals, Receptions, Showers are Welcome!

New Texas Law Requires Buckling Up Kids For Their Safety

Seventy-eight children ages 4 and under died in auto accidents in Texas in 1983. Another 6,603 were injured, many seriously.

Although these figures led the nation, the Texas Medical Association says there could be a substantial decrease in these categories beginning Oct. 31, 1984, when a new state law takes effect.

As of that day, a driver must buckle up a child passenger under age 4 with a safety seat or seat belt or face a fine of $25 to $50. The fine will be dismissed if the person acquires a child safety seat within 10 days of the offense and provides proof to the court.

Statistics show that nine of every 10 children involved in auto accidents could have been spared death or injury had restraints been used. TMA supported the new law, which was passed during the Texas Legislatures special session in June.

The law does not apply to a person transporting a child in a vehicle in which all seating positions equipped with child safety seats or safety belts are occupied. Also exempt are bus or cab drivers and others hired to transport passengers.

The law, which applies to cars and light trucks, requires that a child under 2 must be buckled into a safety seat that meets federal standards set by the National Highway Traffic Safety Administration. Children over 2 but under 4 must be restrained by a safety seat or seat belt.

Failure by a driver to use the child passenger safety seat could not be admitted into evidence during a civil trial, according to the law.

To help people obtain child safety seats, numerous groups, including the Texas Medical Association Auxiliary, have programs that loan the seats at no charge. For information on loaner programs in your area, call 1-800-252-8255, a toll-free number operated by the Texas Department of Health.

TMA also supports mandatory use of safety belts for all other ages because of their proven record in reducing deaths and injuries. Tragically, about 98 percent of automobile occupants killed in Texas during 1983 had seat belts available yet failed to use them.

Caution During Halloween

High- spirited children excited about Halloween are rarely cautious during the big night out.

For this reason, a safe Halloween involves cooperation by parents, motorists, and homeowners to help prevent accidents, according to the Texas Medical Association.

Parents first should make sure their child has a safe costume. Cloth masks or entire head masks are dangerous because they can slip and block a child's vision or breathing. A good option is to paint a mask on the child's face with cosmetics or grease paint.

Avoide loose-fitting costumes, which may catch on fences, bushes, or other obstacles. Make sure the costume is not so long that the child can trip on it.

Dark costumes are difficult for motorists to see. If a child insists on one, use reflective tape or liquid "paint" (available at hardware stores) that shines in the dark or reflects light. Put the tape or liquid on jack-o'-lanters, hats, or bags that the youngster wears or carries.

Parents also should warn children not to eat the candy or fruit they receive until it is checked at home. If a party is held at home, flameproof or fire-resistant materials should be used for costumes, caps and decorations.

Motorists can do their part by slowing down and driving with extra caution while in residential areas on Halloween.

Homeowners should light their property so youngsters do not trip over stairs or other obstacles. Lawn furniture and garbage cans should be put away, and the garage locked.

Bring pets inside, for bands of noisy children may excite them. Cover any holes in the yard.

Following these commonsense suggestions will help ensure that children enjoy a fun-filled yet safe Halloween.

Winter Pastures Need Fertilizer

COLLEGE STATION--Winter pastures which are just germinating from recent rains need adequate amounts of plant nutrients to help "catch up" from a slow start.

"Many forage producers had planted their winter pastures in dry soil without a fertilizer application," points out Dr. Neal Pratt, forage specialist with the Texas Agricultural Extension Service, Texas A&M University System. "They need a good rain first to get a good stand, and now these pastures should make some growth."

But they need adequate nitrogen, and this is where proper fertilization comes in, says the specialist. Fertilizer applications (topdressings) should be based on soil test recommendations, and there's still time to get soil tested, Pratt adds.

With adequate moisture, winter pastures will make good growth over much of Texas until about Dec. 1, or the first heavy frost of the season, says E.K. Chandler, president of the Texas Forage and Grassland Council.

"Winter pastures got off to a slow start this fall as dry weather extended through September over much or Texas," notes Pratt. "But if warm, moist conditions continue, winter pastures will be able to recover some lost early growth. Of course, fertilizer should be topdressed once pastures become established and can support fertilizer equipment."

NOTICE

ADVERTISING NOTICE
Unless you have established credit with this newspaper, all advertisment must be paid for in advance.
ALL classified ads must be PAID FOR IN ADVANCE at all times.
Check you ad the FIRST DAY it appears. In the event of errors, please call immediately tohave it corrected. No claims will be allowed for more than one incorrect insertion.
The publishers liability shall be limited to only the amount of space consumed by these errors.

Lights From The Christian World

by Josephine Cleveland

You Can Have Light

A doctor performed an operation on a small boy who had a brain tumor. The parents were told that if he did not have the surgery he would die. If he had the surgery he would have a fifty per cent chance of losing his eyesight.

The decision was made and the doctor performed the surgery. The boy was brought back to his room. The time came for the bandages to be removed from his eyes. As the doctor entered the boy's room he noticed a man in the hall with Bibles in his hands.

As the parents breathlessly stood by the doctor removed the bandages.

"Son," the doctor said, "all your bandages have been removed."

The boy replied, "Turn on the light."

The mother ran from the room so the boy could not hear her cry.

The doctor walked into the hall and seeing the man with the Bibles at the far end of the hall motioned for him. "Sir, take the Book into that room. You have the only Light in your hand that boy in the room will ever know."

John 8:12 tells us, "Then Jesus spoke again saying, "I am the Light of the world: he that followeth Me shall not walk in darkness, but shall have the Light of life."

Dear Jesus, thank you for letting your light so shine that we might have all the light we need to illuminate our path. Help us daily to stay on the path and walk as children of light. Amen.

Eleventh Court Of Appeals

The following proceedings were had in the Court of Appeals, Eleventh Supreme Judicial District of Texas:

MOTION SUBMITTED & GRANTED IN PART

11-84-094-CR Richard Lee Uptain v. State of Texas. Appellant's motion for extension of time to file brief. Midland

—

The following proceedings were had in the Court of Appeals, Eleventh Supreme Judicial District of Texas:

REVERSED & REMANDED

11-84-066-CR Eulogio Moreno v. State of Texas (Opinion by Judge McCloud) El Paso

MOTIONS SUBMITTED & GRANTED

11-83-253-CR Terry Matthew Sykes v. State of Texas. Appellant's motion for extension of time to file motion for rehearing. Taylor

11-84-038-CV Hawkins Air-Conditioning & Refrigeration, Inc. v. Larry Mashburn et al. Appellant's motion for permission to file late third supplemental transcript. Jones

11-84-077-CR Martha Del Toro Ontiveros v. State of Texas. Appellant's motion to supplement record. El Paso

11-84-167-CV TDC Engineering, Inc. v. Gene Dunlap. Appellee's motion for extension of time to file brief. Fisher

11-84-168-CR Ricky Tims v. State of Texas. State's motion for permission to file late supplemental transcript. Taylor

11-84-208-CV Gorman Milling Company v. Tom Wilson. Appellee's motion for extension of time to file brief. Comanche

11-84-218-CR Palmira R. Gonzales Reyna v. State of Texas. Appellant's motion for extension of time to file brief. Comanche

MOTION SUBMITTED & GRANTED IN PART

11-84-173-CR Joe Shelton Connel v. State of Texas. State's motion for extension of time to file brief. Erath

MOTIONS SUBMITTED & OVERRULED

11-84-029-CR Albert Wayne Ware v. State of Texas. Appellant's motion for permission to file pro se brief. Nolan

11-84-030-CV Johnny L. Tomasi v. United States Fidelity & Guaranty Co. Appellant's motion for rehearing. Stonewall

11-84-202-CR William Norman Hall v. State of Texas. Appellant's pro se motion for extension of time to file brief and supplemental statement of facts. Taylor

images
10% OFF Permanents with BECKY, CYRETHA or LINDA
Make Your Appointment NOW for Halloween Week.
Call for More Information.
629-8036
Open Mon.-Sat. Noon
Hwy.80 E. Eastland
Rhonda Hood
Sherry Arther
t88

Pam's Hair Pin
115 W. Main 629-8353
Summer Time Is Over. Don't Lose That Tan. Come to Pam's Hair Pin. You Can Keep It All Year Long.
Special 8 Tanning Sessions - $40.00
T86

KEYS MADE — LOCKS CHANGED or REPAIRED
ELROD'S MOBILE LOCK SHOP
423 W. MAIN — RANGER, TEXAS 76470
Phone 647-3444
BONDED LOCKSMITH
AUTO — RESIDENCE — COMMERCIAL

Jay Electric
Residential - Commercial
New Service Installations; Rewiring, Breaker Panels Moved or Replaced; New Range, Drier, Washer Hookups, etc.
Call Jack Taylor 647-5390
TC

Baker Care Services
24 Hour Nursing
LVNs- Aids - Sitters
Home or Hospital
647-3970
Countywide - Experienced - References

HELP WANTED...
Applications are now being accepted for full time and part time nurses aides, all shifts, LVN's part time and full time, 3-11 and 11-7. Starting salary for LVN's $5.80 per hour.
We offer:
Competitive wages with salary reviews every 6 mos.
Major medical insurance.
Dental insurance.
Wage progressions for long term employees.
Excellent holiday pay benefits
Vacation pay.
Retirement & savings program.
Stock option & stock enrollment program.
Numerous employee recognition programs.
On-the-job training.
Continuous education.
Advancement opportunities.
Educational career opportunities.
Bereavement pay.
If you are interested in a future & career in the Health Care Industry, apply in person to:
Judy Chaney
700 S. Ostrom
Eastland, Texas
T84

connie's got it!
THE NEWEST SOFTWARE
☐ High tech ☐ High fashion ☐ High fun ☒ All of the above. There! Now your casual wardrobe is programmed for the newest treat to hit the street in years – Software Connie's got it in soft leather uppers, so light, it's practically weightless.
Grey Blue or Red Reg. 27.95

449	F924	BD	DMADMA	GET HIGH TECH
450	F927	A6	SNSCOD,U	GET HIGH FASHION
451	F929	BD	DMAPUT	PUT IT ON
452	F92C	A6	UNIT,U	GET SOFT LEATHER
453	F92E	BD	DMAPUT	PUT IT ON
454	F931	A6	[illegible]KADR,U	GET CASUAL FUN
455	F933	BD	DMAPUT	
456	F936	A6	GIDSEC,U	GET NEWEST SOFTWARE
458	F93B			SET GOOD
459	F93C		Y,PC	RETURN UP TWO LEVELS
460	F94A			
461	F94B			
462	F[illegible]			
463				

This Week ONLY $21.95
My Shoe Shoppe
Hwy. 80 East 629-2172

ADVERTISING PAYS!!!
Bookkeeping and Tax Service
Ken Parrack
205 E. Main, Ranger, 647-3022
116 North Seaman, Eastland 629-8641
INCOME TAX RETURNS
MONTHLY AND QUARTERLY
REPORTING FOR BUSINESS
Individual, Partnership, and Corporation Tax Returns
TC

EASTLAND SATELLITE SYSTEMS
10' Antenna Package
$1750.00 Includes Tax & Installation
629-3683
Hwy. 80 E. Eastland (Next To McDonald's)
T88

Share Your Local News Through Your Local Newspaper

SINGLE ADULTS
Are Welcome At Camp Inspiration Church of God Eastland, Texas
SUNDAY SCHEDULE
9:45 a.m. - S.S.
10:45 a.m. - Worship
6:00 p.m. - Worship
Listen to Christian Brotherhood Hour
Sunday 9 a.m. - KEAS Radio
t87

NARCOTICS ANONYMOUS
442-4306
500 Ave. E.
Cisco
8 P.M.
Monday & Wednesday

gary m. easley d.d.s. inc.
general dentistry
offering total dental care:
•treatment of TMJ and related head and neck pain
•children's dentistry
•surgery
•root canals
•dentures
•financing available
•implants - a solid replacement for missing teeth
•preventive care
•hospital dentistry
•crowns & bridges
•orthodontics (fixed or removable braces)
•insurance welcome
experience combined with genuine concern for you and your total health.
817-893-6116 De Leon
915-356-5263 Comanche
gary m. easley d.d.s. inc. wishes to announce the employment of GAIL WILLIAMSON R.D.H. as dental hygienist
t90

SHOES TOO
Special This Week...
Bernardos In Stock
10% OFF
SHOES TOO
I-20 Next to Best Western
629-8030

Christmas is ONLY 72 DAYS Away.
Use Our Lay-A-Way Plan Now.
Check Our $10.00 Clearance Rack.
David & Quetta's
Interstate 20 629-8030

Time To Be Particular!

by Viola Payne

I have never considered myself too demanding with the affais of daily life. I can survive very nicely with basic food and clothing, and entertain myself with my own music.

But on one matter I find myself getting more and more particular - downright fussy, in fact.

I am concerned about the type of person I am going to vote for in an election, and what on earth he stands for.

I have even gotten to where I try to figure out what kind of stunts he will pull after he gets elected. After all, he is representing "me", or so he will say.

Not that I haven't always been somewhat concerned about politics. A number of years ago I wrote a little piece called "How To Be (Elected) Governer Of Texas". The other day I pulled out a copy of the thing, and to my horror I found that the article was still true.

Not only that - but some of the methods had obviously worked so well down here that they have now been incorporated into national politics as well!

In the course of my mental gymnastics about elections I become sort of negative. For

a while I am out with my lantern searching for honesty and excellence I find there are some things in the political process which I don't like.

First of all, I am not sold on the way political parties select candidates to appear on ballots. In the Presidential races, particularly, I fear we are losing some of our best brains by not opening more of this process to the public.

I am doubly nervous about the way Vice-Presidential candidates are chosen. Most are picked out during the

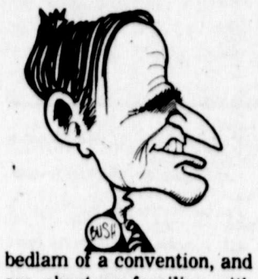

bedlam of a convention, and are about as familiar with the requirements of the office as I would be about the requirements of running a collective farm in Russia. It shakes me up to think of this selection beging made on political grounds.

The depressing length of time given to the campaigns and the sheer cost of running for office also narrows the field of candidates. You need to be independently wealthy or a good fund-raiser to cope with it.

But what really shakes me up is candidates or persons already in office who operate "for the good of the party". Why not work for the good of the country? The needs of the party and country do not always concide.

One variation of this is demonstrated by candidates who square off in a bitter fight during the State party primary, only to have the loser embrace the victor as soon as the primary election is over. This happens sometimes, even if they are a million miles apart in philosophy. I consider this an insult to me as a voter.

But if I want to really get insulted these days, I can always turn on some of the nationwide news programs. Please, folks - don't "interpret" everything from me. I just want some plain old facts, so I can make up my own mind. I do have a mind, you see.

But worse than these goings-on are the candidates and elected officials who operate on what I call the "Patron" system. A lot of variations of this exists, from mild forms to real heavy. The worst case is where a wealthy, powerful political figure isolates various segments of society and promises them a number of things when he is elected.

More than government can deliver, in fact. The sad part about this is that is the candidate is elected he will tax and spend enough to keep everyone in bad shape. So he will have a built-in following each time he runs.

Along more minor lines - I am concerned about candidates who only visit Eastland County during election years. And how about those who say they can't come at all - and send their wives and children in their place? I will admit, though, that some of the wives impress more than their husbands do!

Well, it's a hard life, being a voter. But somehow I can't join that 50% of citizens who stay home on election day. I will choose the best person available and vote for him.

For, in spite of everything, I think we have a great country. Maybe our chances in life seem uneven at times - but we still have hope. So far we've been lucky - our system has managed to survive the occasional bad times and bad leaders. It has lasted longer than any democracy on earch, in fact.

But I have a strange feeling that if we, as voters, fall down on the job, eventually some of our enemies in the world will decide it is time to lop some hardware at us.

I would hate for this to happen. For I want this country to be around for others to enjoy - long after I have been hauled off to the boneyard.

Second Annual Cisco Harvest Festival Sale Saturday 9 A.M.

First United Methodist Church in Cisco is having its second annual Harvest Festival Sale and Luncheon on October 20th from 9 a.m. to 2ish.

Our booths will open from 9 a.m. until closing with a variety of handmade articles, canned goods and jellies, toys, Christmas decorations and other miscelleneous articles.

There will be an auction starting at noon until some of the more unique items are sold, last year we had quilts, bales of hay, afghans, baby articles, and other goodies in the auction.

We invite and urge you to join us for this Festival. Plan to be here for the turkey and dressing lunch from 11:30 until closing or we run out of food--whichever comes first!!

Come join all of us good Cisco Methodists for this fun-day. We won't mind if you even spend some money with us.

Thursday, October 18, 1984

Absentee Voting Now Through November 2

Absentee voting for the Nov. 6, 1984 General Election will be held in the County Clerk's Office from Wednesday Oct. 17, 1984 thru Friday, Nov. 2, 1984 during regular office hours 8:00 a.m. til 4:30 p.m. Monday thru Friday.

There's a Great Day Coming!

BEIL Interiors

Draperies

1706 W. Commerce Hwy. 80 West — Eastland, Texas 76448 — 817-629-1319

Call Beil's — To Talk About Your Needs And We Will Come At Your Convenience.

No Cost—No Obligation

"The Most Trusted Name In Interior Design"

CUSTOM ORDERS
Hand Sewn Draperies
Mini & Vertical Blinds
Full Line of Shades
Complete Interiors

GALLERY SHOWROOM
Nativity Sets By "Fontinini"
Music Boxes — Night Lights
Boutique Items For Your Dresser
Brass / Glass / Wood

THE BACK ROOM OUTLET
Spreads & Linens
Lap Desks & Trays
Pillows — Hangings
Wooden Ducks For Every Pond

1984 CLOSE-OUT SALE

10% Over Factory Invoice

ON ALL 1984 FLOOR MODELS

Frigidaire Washers, Dryers, Refrigerators, Freezers, Ranges

Roper Vent-A-Hood for Gas and Electric Ranges.

Sharp Carosel Microwave

Emmerson Air Conditioners

EASTLAND ELECTRIC SUPPLY

HENSON'S

FARM & RANCH SUPPLY

South Access Road - I-20

Between Eastland & Olden

629-3541

Stockade Fence Panel $21.95

1x4 Pickets .64 each

8' Landscape Post $3.79

Treated 2-Rail Wood Fence $1.40 per foot. Includes Post & Rails.

CHAIN LINK

4' Economy.....$16.95

4' Heavy.....$22.50

5' & 6' Also In Stock

HEAVY GUAGE AMERICAN NET WIRE
330' Rolls

	12" Stays	6" Stays
32"	$46.95	$61.95
35"		$42.95
39"	$56.95	$70.95
47"	$71.95	$79.95

BARB WIRE

Mexican.....$19.50
Gaucho.....$19.95
Davis Walker.....$29.50
CFI.....$32.50
Berhert.....$29.95
Barbless.....$26.50

AMERICAN MADE T-POST

6'.....$1.99
6½'.....$2.19
7'.....$2.49
8'.....$2.89

ANGLE IRON
1¼".....25ft.
1½".....30ft.
2".....30ft.
3".....81ft.

SQUARE TUBING
1" 14 ga.....32ft.
1½" 14ga.....49ft.
2" 14ga.....65ft.

LUMBER!!
No. 2 2x4.....22 ft.
No. 2 2x6.....32 ft.
STUD GRADE STUD $1.49

CONCRETE STEEL
3/8"...$1.62 1,000 ft. or more...$1.54
1/2"...$2.66 1,000 ft. or more...$2.53
5/8"...$3.94 1,000 ft. or more...$3.74
6-6-10 Mesh.....$38.50

C-PURLIN
14 ga. PRIMED
4".....72 ft.
8".....$1.15 ft.

ROUND BALE FEEDERS
69.00
with Metal Skirt
$99.00

Pasture	Corral
4' - $19.95	4' - $23.95
8' - $29.95	8' - $39.95
10' - $37.95	10' - $43.95
12' - $44.95	12' - $51.95
14' - $49.95	14' - $58.95
16' - $56.95	16' - $67.95

CORRUGATED METALS

Light	Heavy
8 - $3.64	8 - $6.40
10 - $4.55	10 - $8.00
12 - $5.46	12 - $9.60

¼" ROD PANELS
16' Stock.....$15.49
16' Hog.....$14.95
16' Combo.....$16.95
EXTRA SPECIAL! 16' Stock With SLight Rust Spots $14.49
Limited Supply.

Town & Country REAL ESTATE

Barbara Love, Inc. Broker — Highway 80 East, Eastland, Texas 76448

629-1725 629-8391

Moving to Eastland County? or anywhere in U.S.A. Call Toll Free 1-800-525-8910 Ext. 4365 for information. (No Rentals Please)

EASTLAND

EXCLUSIVE AREA New 3 BR, 2 bath brick home, fenced. E2
LOVELY HOME surrounded by stately oaks, lg. 2 BR, extras. E14
COUNTRY QUIET pr SOLD ced. 1 yr. old. 3 Br, 2 bath, brick home. E21
CORNER LOT - 3 BR, SOLD enced. E13
BEAUTIFUL NEIGHBORHOOD, over 1800 sq. ft. of living area in this 3 BR, 2 bath, brick many extras. E10
NICE BEGINNER HOME, 3 BR, cent. H/A, remodeled. E4
LITTLE CASH NEEDED to move in, 2 BR, cent. heat, fenced yard. E24
CLOSE IN - 4 BR, 2 bath, remodeled. E16
BRIGHT & SHINY! Large 3 BR, fireplace, ceiling fans, cent. H/A, storm windows, fenced. E11
BEAUTIFUL DEAL! Seller will finance this neat 2 BR, 1 bath. E1
NO QUALIFYING, assume and move in 3 BR, Cent. H/A. E5
EXTRA NICE small brick 3 BR, 1½ bath home on .6 acres. E18
GREAT LITTLE HO SOLD eck this one.
CHOOSE YOUR FIN SOLD FHA, VA, Conv. - 3 BR, cent. H/A, on ½ ac. SOLD lowntown. E15
A PLACE WITH SPACE! 2 BR home on 4 lots, large oak trees. E9
AFFORDABLE HOUSING and owner financing! 2 Br. Call today! E8

OTHER

RANGER - COUNTRY ATMOSPHERE, lovely 3 BR, 1½ bath brick home on large fenced lot. O17
CISCO-Brick 3 BR, 1¾ bath, H/A, near school. O2
OLDEN-Garden, fruit, pecan & oak trees, barn, chain link fenced - all this and beautiful brick home on .8 ac. O12
RANGER FLEXIBLE TERMS Boat, car, etc. for down pymt. Remodelled large 3 BR, 1½ bath. O6
A COZY FIREPLACE adds warmth to this near 3 BR, frame home. Many amenities. O8
GORMAN, 2 BR, with carport and stg., garden spot, fruit trees. O5
GORMAN: TO EACH HIS OWN bedroom. 4 BRs, 2 baths in this 3 yr. old brick home, fenced. Assumption or new loan. O7
GORMAN-1980 Ridgemont 14x80 mobile home on 3 corner lots, stg. bldg. O9
CISCO-START HERE-Nice mobile home on shaded lot. O13
CISCO-Oilfield opportunity! 1.8 ac. utilities. O15
CARBON-OLD TIMER ½ story on 2 corner lots. 3 BR, 1¾ bath. O14
RANGER - 3 BR, 1½ bath, brick home, fenced back yd., kit. appl.021
LAKE LEON - HERE IT IS! Small cabin w/cent. H/A on deeded lot. O11
CISCO-HORSE OWNERS, THIS IS IT! Nice home, 4 lots with 9-stall barn, more. O1
RANGER-On hilltop, 3 BR, 1¼ bath, brick, Cen. H/A. O4
OLDEN-3 BR Brick SOLD 1.8 Ac., orchard, garden, guest house. O18
OLDEN-2 Acres with small frame house, garden, fruit trees. O19
CARBON-3 BR home on 7.72 ac., City water, wells, tank, extras. O20

HOUSE WITH ACREAGE

JUST WHAT YOU'VE BEEN WAITING FOR! 3 BR on 5 Ac. FM 2563. Pick terms HA6
CARBON SHOWPLACE! 3 Acres with frame home, City water well, and MORE HA4
BEAUTIFUL COUNTRY HOME on 2.8 ac. with all amenities, including space and quality. HA1
HOME IN COUNTRY, 3½ miles from Eastland, 12.9 acres coastal. HA8
CISCO-Hwy. 183, 2 acres with 3 BR home, orchard, garden. HA11
TREES! Wooded 2 acres and small 3 BR home on highway. HA12

ACREAGE

106 ACRES-owner financed. 9 mi. SW of Gorman. 1/3 minerals. A14
HUNTER'S PARADISE, 201 acres, deer, turkey, hwy. frontage, near Desdemona. A3
12½ ACRES near Lake Leon, on pavement, water meter. A7
232 ACRES with 3 BR home, 2 miles So. of Carbon, Hwy. 6, cult. coastal, timber. Will divide. A5
220 ACRES, FM 2526, 1½ miles west of Carbon, road frontage three sides, good land, coastal, city water, 50 ac. cult., minerals. A2
25 ACRES and 40 acres, 5 miles SE of Lake Leon. Tex. Vet. A9
64.4 ACRES with 2 BR rock house, 3 tanks, well, scattered trees, close-in. A8
20 ACRES, 3½ mi. SOLD stland, fronts on FM 570. Will Tex. Vet. A6
30.87 ACRES, FM 571, 9 mi. North of Gorman, 2 tanks, fenced, scattered trees. A15
28.15 ACRES, approx. 5 miles West of Eastland, Hwy. 80 frontage. A12
50.6 ACRES, NW of Eastland, 2 tanks creek, some pecan trees. A13
258 ACRES, S. of Cisco near Union Center. Cleared, scattered trees, some coastal, 4 tanks, some min. A4
26.5 ACRES, Olden - All cleared with scattered oak trees, good soil.A11
159 ACRES E. Carbon, fronts FM2526, 75 cult., some coastal. Assumable loan.A18

COMMERCIAL

LOT-84x89, heart of commercial area, near downtown. C2
I-20 ACCESS ROAD at Lake Leon Exit -125 ft. frontage with 2500 sq. ft. bldg. C1
PRIME COMMERCIAL/INDUSTRIAL SITE-64 Ac. 2 mi. East on pvmt. near I-20, railroad spur. C4
CISCO-HOTEL, 124 rooms. Needs remodelling. Owner financing. Call for details. C3

BARBARA LOVE 647-1397 — ELMER FOSTER 629-1972 — HAZEL UNDERWOOD 629-1188 — B.J. PERRY 442-1446 — ROGER AUTREY 442-3345

Oil Belt News

A gas producer has been brought on line in Eastland County's Tee Jay Field, with En Re Corp. of San Antonio as the operator.

Located ten miles northwest of Cisco, the well is in a 320-acre lease in the TE&L Survey, Sec. 3188. It is designated as the No. 1 G.P. Mitcham.

On a 1¼-in. choke, it flowed 791,000 CF gas per day. It was rated at 2,250,000 CF'D on absolute open flow.

The well bottomed at 4,040 feet and will produce from a perforated interval in the Conglomerate Formation, 3,665 to 3,670 feet into the hole.

...

Eastland County's Snow Field gained a new producer when Hillco Petroleum Inc. of Breckenridge completed the No. 1 Easter, six miles east of Cisco.

The well indicated ability to pump at the rate of 25 barrels of oil and 100,000 CF gas per day. It was taken to a 3,910-ft. bottom and will produce from a set of perforations in the Ranger Formation, 3,452 to 3,546 feet into the wellbore.

The operation is in a 60-acre lease in the H&TCRR Survey, Sec. 46, Blk. 4.

...

At a location four miles east of Ranger, Sun Exploration & Production Co. of Abilene has finaled a new gas producer in Eastland County's Robertson Field.

The well is designated as the No. 3 J.M. Griffin, flowing at the rate of 765,000 CF gas per day on a ¼-in. choke. The absolute open flow rating came in at 2,550,000 CFD.

Location is in a 1,276-acre lease in the H&TB Survey, A-318. Bottomed at 3,650 feet, the well will produce from perforations in the Marble Falls Formation, 3,353 to 3,360 feet into the hole.

...

The No. 1 E.F. Penn has been finaled by North Ridge Corp. of Duncanville.

It is a developmental well in the Ranger Field, one mile south of Ranger. Drillsite is in a 210-acre lease in the Eastland County's Frances Blundell Survey, A-10.

Daily potential of two barrels was posted with the Railroad Commission. The well went to a 3,785-ft. bottom. Production will be from perforations in the Marble Falls Formation, 3,172 to 3,208 feet into the hole.

...

A 4,350-ft. wildcat is planned by Don Hanvey Oil Interests Inc. of Dallas at a drillsite five miles west of Cisco, Eastland County. The location is in a 40-acre lease in the BBB&CRR Survey, Sec. 9, Blk. 2E. Well's designation is the No. 1 Ramsey Estate.

...

Seisex Oil Co. of San Saba has filed for permit to drill the No. 4 Jack Brown, a 1,250-ft. wildcat well seven miles south-southwest of Eastland. Location is in a 158-acre lease in Eastland County's H&TCRR Survey, A-897.

...

Drillsite has been staked for the No. 1 Thorp, a 4,000-ft. wildcat well in Eastland County. The operation will be located ten miles north of Cisco in a 160-acre lease in the W.C. Sartor Survey, A-1077. The operator is Kelly Oil Corp. of Wichita Falls.

...

Two 4,000-ft. developmental wells are planned by Snow Oil Co. of Ft. Worth at drillsites six and seven miles north of Eastland. The locations are in a 160-acre lease in the H&TCRR Survey, A-303 & A1934. Wells' designations are the No. 1 Durham-North and No. 2 Durham-South. They are in the Snow Field.

...

Richey & Co. of Ft. Worth has revealed plans to drill two developmental wells in Eastland County.

With projected total depth of 4,100 feet, the No. 1 M. Harrell "B" is located in a 40-acre lease in the SPRR Survey, A-786. Drillsite is nine miles north of Eastland.

The No. 1 C.J. Kleiwer "B" is located in an 80-acre lease in the H&TCRR Survey, A-234. Drillsite is three miles northeast of Cisco with proposed total depth of 3,800 feet.

...

Two 1,500-ft. developmental wells are planned by Jane Petroleum Co. of Rising Star at drillsites two miles north-northwest of Rising Star. The locations are in a 120-acre lease in the ETRR Survey, A-108. Wells' designations are the Nos. 14 & 17 D. Dunn. They are in the Eastland Regular Field.

...

The No. 21 O.J. Delano, a 3,550-ft. developmental well, is scheduled to be drilled in Eastland County's Gailey-Allen Field. Sun Exploration & Production Co. of Abilene is the operator. The well will be spudded in a 2,656-acre lease nine miles east of Eastland in the O.H. Delaon Survey, A75.

...

Snow Oil Co. of Ft. Worth has revealed plans to drill two 4,000-ft. developmental wells in the Snow Field. The operator has 53 and 160 acres leased, with drillsites in Eastland County's H&TCRR Survey, A-299 & A-304. The wells are designated as the no. 1 Texfel-Monroe and the No. 3 Texfel-Harrell. Drillsites are seven miles north and five miles northeast of Eastland.

...

AGN Energy Inc. of Abilene has filed for permit to drill the No. 1 G.T. Dawkins, a 3,000-ft. developmental wells one mile northeast of Sabanna. Location is in a 133-acre lease in the Eastland Regular Field, D.D. Pollock Survey, A-1412.

...

At a location four miles northeast of P Pinto, Schrimsher Exploration Ltd. of Odessa has finaled a new gas producer in Palo Pinto County's J.V.T. Field.

The well is designated as the No. 2 W.J. Rhodes, following the rate of 265,000 CF gas per day on a 1¼-in. choke. The absolute open flow rating came in at 2,190,000 CFD.

Location is in a 160-acre lease in the T&PRR Survey. Bottomed at 4,430 feet, the well will produce from perforations in the Conglomerate Formation, 4,239 to 4,252 feet into the hole.

...

A 2,000-ft. wildcat well is planned by Bryan Heflin Exploration Inc. of Strawn at a drillsite two miles south of Palo Pinto. The location is in a 320-acre lease in the T&PRR Survey. Well's designation is the No. 2 Adilene Houston.

...

A Graham-based operator has staked location for the No. 10 Ashby "JJ", a developmental well to be located 12 miles northwest of Brad. With projected total depth of 4,999 feet, the well is in a 20-acre lease in the Palo Pinto Regular Field, AB&M Survey. The operator is Red Dog Production Inc.

Courthouse Report

MARRIAGE LICENSE

Jack Dwayne Simmons and Terresa Michille Sullivan.

Charles Dale Price and Leslie Joe An Struck.

Walter Durwood Hill and Geraldine Uvonne Cooper.

Michael Edward Casey and Debbie Marie Koger.

David Woodrow Lucky and Rachel Gay Wallace.

INSTRUMENTS FILED IN CO. CLERK'S OFFICE

M. Spencer Anderson - To Bent Tree Natl Bk. - D/T, F/S.

Betty Alldridge - To Sun Explor. & Prod. Co. - OGL.

Joe Arnold and wife - To Western Production Co. - Esmt.

Ed Barnett - To Ray Richey & Co. Inc. - Partial Asgn OGML.

Miniie McDougal Brown - To Sun Explor. & Prod. Co. - OGL.

Nell S. Brown - To The Public - Certified Copy Probate.

Bertha Blackwell - To NHB Dev. Corp. - Warranty Deed.

J. Hoyle Carlock - To Sun Explor. & Prod. Co. - OGL.

Center Point Enterpeises Inc. - To Mil-Pat Inc. - Warrant Deed.

Richard K. Couch - To Ed Barnett - Corr. of Discription.

Archie Chamness and others - To Frank Wilcoxen and others - Warranty Deed.

Denman-Friesen Co. - To Ray Richey & Co. Inc. - Par. Asgn OGML.

Denman-Friesen Co. - To Ray Richey & Co. Inc. - Par. Asgn OGML.

Denman-Friesen Co. - To Ray Richey & Co. Inc. - Par. Asgn OGML.

Herman B. Dempsey II and others - To Superior Home Imp. - MML.

Ruby Lee Douglas - To Sun Explor & Prod. - OGL.

Duquesne Oil Corp. - To Tom M. Tucker and wife - W/D.

J.E. Davis - To J.D. Production Co. - Asgn OGL with Res. ORR.

J. Hubert Dickey, dec'd - To The Public - Certified Copy Probate.

DDD Enterprises, Inc. - To Ray Agnew dba - Statulay Affed Lien.

J.E. Davis - To J.D. Production Co. - OGML.

First City Natl Bk - Houston - To Republic Bk-Houston NA - Asgn of Notice Lien & Sec. Int.

D.D. Felfman Oil & Gas - To Snow Oil Co. - OGL.

A.B. Foster Jr. and wife - To Natural Production Co. - OGML.

First Natl Bk, Cisco - To Archie Chamness Rel. of Lien.

First St. Bk. Ranger - To Tim Tannich - Partial Rel. of Lien.

Jim Farrar - To Florence Walker - M/D.

Jerry B. Greer - To Jerry Edwards and wife - Warranty Deed.

William B. Griffith and wife - To First St. Bk, Ranger - Deed of Trust.

William B. Griffith and wife - To First Natl. Bk, Gorman - Deed of Trust.

Rita Higgs - To Sun Explor. & Prod. Co. - OGL.

Geraldine Koonce - To Bill C. Burns - OGL.

Walter William Morgan - To Charles M. Morgan - Power of Atty.

Louise Davis Martin, Est. - To The Public - Certified Copy Probate.

Louise Fanklin Metzger, trust, by Co. Trustees - To Sun Explor. & Prod. Co. - OGL.

Howard E. Miller - To Jane Everett Stark - C/C P/A.

MCO Resources (Corp. Intergrated) - To Republic Bank, Houston NA - Ratif & Amend D/T and F/S.

MCO Resources (Corp Intergrated) - To The Public - Notice.

Dean Madison - To Howard Worley Jr. - Asgn OGL.

Midwood Petroleum Inc. - To Annie Myrtle Aaron Wetsel - Rel. OGL.

Patricia Ann Maynard - To Olney Saving. Assn. - Deed of Trust.

D.L. Maynard Jr. - To Particia Ann Maynard AKA - Warranty Deed.

Luther T. McClung - To Enserch Corp.- Esmt.

Eddie M. McMillan - To H.E. Austin dba - Asgn Working Int.

N.H.B. Development Corp. - To First Pasadena St. Bk - Cons D/T and Sec. Agree.

Phillip Onford - To Sun Explor & Prod. Co. - Asgn.

Lila E. Pittman - To Olney Savings. Assn. - Deed of Trust.

Pauline Pickens - To Sun Explor. & Prod. Co. - OGL.

L.R. Pearson by Ind. Ex's Est. dec'd - To Enserch Exlor. Inc. - Esmt.

A.G. Parrack - To The Public - Affed.

Fred P. Quinn - To Sun Explor. & Prod. Co. - Affed.

Ray Richey & Co. Inc. - To Richey Anderson Dev. Co. III - Amendment to Asgn. OGML.

Jerry Don Reeves and wife - To Ray Richey & Co. Inc. - Esmt.

Emett Rich & Others - To A & B Oil - OGL.

State of Texas - To Central Mud Co. Inc. - State Tax Lien.

State of Texas - To Cisco Pump Inc. - Rel. State Tax Lien.

State of Texas - To Cisco Pump Inc. - Rel. State Tax Lien.

N.M. RESERVE CHAMPION–Gunston Amigo stepped into the reserve grand champion Angus bull position for 77 Ranch, Wichita Falls, Texas, and Hubbard Angus, Eastland, Texas, at the 1984 New Mexico State Fair, Albuquerque. Judge Mark Richardson, Afton, Oklahoma, first named him the reserve junior champion. A total of 58 Angus were exhibited. Photo by American Angus Association

Now! For Ladies.

ComfortShoes for work and play.
SIZES 5-10
Narrow/Medium/Wide
Sizes/widths vary by style.
Colors: white, black, tan, brandywine and navy.
Women's Red Wings
Greer's
Ranger-Eastland

PAT LOW
Pipe and Supply, Inc.
Casing – Tubing – Line Pipe
Dealer for L.B. Foster Pipe
Randy Lowrance (817)629-3311
(817)629-3400
T105

Fully Insured
MEADOR SAFETY ANCHOR AND HOLE DIGGING
Brockenridge, Texas 76024
Office—559-8561
Home 817-559-6862
T87

ABILENE by walker
Now Available
Ladies and Men's Matching Boots $81.95 to $112.95
B & H Trading Post
311 N. Seaman Eastland
629-2885
Also at DeLeon and Strawn

COMPLETE AUTO SERVICE
...qualified mechanic on duty
...Transmission repair
...air conditioner service
...Lubrication-polish-Gulf tires
...Tire Distributor
ROAD SERVICE
PICKUP & DELIVERY
Int. 20 at Carbon Hwy.
629-8894
RUBEN'S INTERSTATE GULF
TC

OIL - GAS, etc.
•Oil-Gas Lease Forms
•Use of Abstractor Records, etc.
•Use of Courthouse Records
Instructor-Charles L. Choate, Petroleum Landman, Real Estate Broker, Part-Time Instructor for RJC and portions presented by an Attorney practicing Oil-Gas Law
Time:5 consecutive Thursday Nights beginning Oct. 18, 1984 7-10 p.m.
Place:Best Western Motel, Eastland, Texas
Fee:$85 (priop registration not necessary except to reserve a seat-limited to approximately 30 people)
For Information or Registration call Charles L. Choate, 817-549-6952 office or 817-549-3815 home(Graham)
Watch for our future announcements on courses dealing with time management, stress control, employer-employee relationships, personal finance-bookkeeping & record keepping, etc.
Certificate Awarded-prorated refund made if participant elects to drop out.
T84

FOR SALE
1500' Drilling Rig
Rebuilt Double Drum Drawworks. Gardner-Denver '2000' Rotary Table. 5x10 Gardner-Denver Mud Pump with Pulsation Dampener and Demco Relief Valve. 46' Hydraulic Raised Mast. Hydraulic Levelling Jacks (3). Heavy Duty Pull-Down WInch. 671 Detroit Diesel on Deck. All mounted on Mack Tandem Axle Trcuk with Cummins 250 Diesel Engine. All in excellent condition. We will take $35,000 for Rig.
Also avaialble, some Drill Tek 4½" Drill Pipe, pipe trailer, 550x150 Air Compressor with Mist Pump. $12,500 additional.
Call Oscar Horany, 915-643-3713. p-105

WANTED TO DRILL NOW
Oil & Gas Leases in Eastland & Surrounding Counties.
817-834-5052
817-834-5517 817-478-5986
BLACK GOLD PETROLEUM CO. T86

OAK REPRODUCTIONS OF EASTLAND
Oak Furniture
Direct From Store Owned Factory
Everything In Store Discounted
BUY DIRECT AND SAVE
ALL ITEMS PRICED
35 to 45% OFF
RETAIL PRICE.
We Have 60 Pieces That We Make & Sell To The Public.
Everything In Store Discounted
Furniture Display
OAK REPRODUCTIONS
VISA MASTERCHARGE 214 W. Main 90 DAY LAYAWAYS
Old Montgomery Wards Building

Lone Star Title & Abstract Co.
Joe B. Koonce, Mgr.
101 W. Main
Eastland, Texas 76448
(817) 629-2683

CISCO RADIATOR SERVICE
Cleaning—Rodding—Repairing
Auto—Truck—Tractor Radiators
New—Recored—Rebuilt Radiators & Heaters
Exchange Radiators
Auto Gas Tanks Repaired
JIM BUTLER—OWNER
OVER 25 YEARS EXPERIENCE
Open Monday—Friday 8—5:30
442-1547
207 E. 6th (Breckenridge Hwy) – CISCO

SNOW PIPE & SUPPLY
P.O. BOX 881
HWY. 80 East
EASTLAND, TX 76448
817-629-8521
RODNEY REYNOLDS
Assistant Manager
Res. 817/629-2250
LINDA NELSON
Manager
Res. 817/629-8123

Century 21
647 1302
EASTCO INC. 112 Railroad Ave. Ranger
RANGER
MEADOWBROOK ADDITION, 5 bdr., 3 bath, fireplace and basement with CH/A.
MEADOWBROOK ADDITION, brick 3 bdr., 2 bath, fenced backyard, CH/A.
OAKHILL SUBDIVISION. Like new, brick 3 bdr., 2 bath, one car garage, energy efficient.
MEADOWBROOK ADDITION. Nice Brick Home, 3 bdr., 1½ bath, FHA Assumable Loan.
YOUNG ADDITION. Large frame 3 bdr., 1 bath, den, fenced backyard.
NICE HOME, 3 bdr., 1 bath, on approx. 2 acres.
161 ACRES N.W. of Ranger financing available.
ATTRACTIVE - 3 bdr., 2 bath, large living room, dining room and den with fireplace, covered deck, glassed in porch and much more.
2 BDR., 1 bath, formal dining room, new carpet, drapes - Reasonable.
2 LAKE LOTS near Lone Cedar Country Club.
COMPLETELY REMODEDLED - 2 bdr., 1 bath, large living room and dining room - financing available.
CISCO
VERY NICE. Brick home, 3 bdr, 1¾ baths, FHA Assumable loan, call today for more information.
BRICK SPANISH, 4 bdr., 1½ bath, new carpet, nice kitchen cabinets, only 5 yrs. old. In a hurry to sell.
RANGER
FHA APPRAISED. Oakhill Subdivision, brick 3 bdr., 2 bath, study, fireplace, CH/A.
3 ACRES with Mobile Home - 3 bdr., 2 bath, CH/A.
OLDEN, Mobile Home, 2 bdr., 2 bath, screened back porch, 2 storage bldgs., fenced, on 0.511 acres.
COUNTRY LIVING, 2 bdr., 1 bath, on 2 acres.
COMMERCIAL. Eastland, ceramic business, priced to sell. Call for more information.
MORTON VALLEY, 8 acres with nice 2 bdr., 1 bath, 2 tanks, city water, several out buildings. Priced to sell.
MORTON VALLEY, 24.6 acres with Rock Home, 2 bdr., 1 bath, 3 car garage, steel corrals, barns, cellar.
7½% Loans
Now Available - Texas Veterans Housing Assistance Program
BOBBY L. LITTLE 653-2379 LARRY ARMSTRONG 629-1683
SHIRLEY GRIFFITH 647-1635
BILL GRIFFITH-BROKER-PRES. EASTCO, INC.
Put Number 1 to work for you.
©1984 Century 21 Real Estate Corporation as trustee for the NAF
® and ™ – trademarks of Century 21 Real Estate Corporation. Equal Housing Opportunity
EACH OFFICE IS INDEPENDENTLY OWNED AND OPERATED.

Sue's Fabrics
426 Main
Fabrics, Patterns, Notions
Bernina Sewing Machines
Owner: Sue Allsup

NOTICE FOR SALE
Overhead is low, so you can save money. A few good used clean cars at a price you can afford. Call 442-1205, ask for Judi or 559-8543, ask for Bobby. p-85

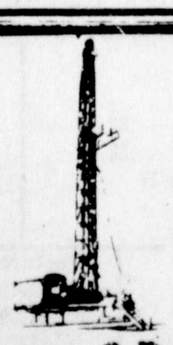

EASTLAND DRILLING INC.
817/629-8512
24 Hour Number
3 Rotary Rigs
Drilling depth from 1500' to 6000'
All Rigs Radio Equipped with 24 hr. answering service plus phone patch.
Gary Snapp, Vice President & Operations Mgr.
Res. Phone 817/647-3416
23 Yrs. Oilfield Experience

One Thing After Another -
....can and may happen to land titles in the passing of moments. During the time it takes you to read this ad, something could happen to your title that would change your whole financial structure, or indeed it could alter your plans and aspirations for generations to come. The abstracter, in a sense, is your land title guardian, for he keeps the records day by day as you or others make them. Advise with him often about your title.
Eastland County Abstract Company
112 W. Commerce,
Eastland, Texas
R. Pat Miller TC Annelle B. Miller

Country Living Tour Of Europe

By Adeline Meredith

Willie again met us with our coach and as we drove on down the mountain we were again grateful for him because the driving was difficult; there were sharp, steep curves all the way; he used a motor break coming down.

As we drove back to Interlaken, Sepp again began to tell us interesting things about Switzerland. He said the average income is $1500 a month, the highest in Europe. It is a very wealthy country. It has benefitted from wars rather than suffering from tham as other European countries have. Since it has no natural resources it make machinery and watches. Lower paying jobs, such as waiters, are not held by Swiss, but by people from other countries who come to Switzerland seeking jobs because jobs are hard to find in their home country.

A farmer could not tell you the value of his farmland. Farmland is not bought and sold in Switzerland. A non-farmer could not buy a farm. The house is built by the family and house and land are passed on to the next generation. It is often passed on to the youngest child as the parents wait as long as possible to pass the farm on; therefore, the oldest children have usually already established themselves in other professions.

The price of a house would be double that of a comparable house in the United States. More people live in apartments than in private homes. Rent is very high. A small one-bedroom apartment with a kitchen, fold-down bed, all in one room, would sell for about $45,000. A person can buy a flat subsidized by the government. The down payment is made and the rest is interest free. The buyer must not sell it, if it is bought with the subsidy, for 10 years or he must pay interest. It cannot even be rented.

Ten percent of the forest is owned by the government. Farmers must get permission to cut a tree and then must plant one to replace it.

As usual, we had a very good dinner in our hotel. We ate clear soup with sliced vegetables, chicken, rice, spinach with mushrooms, mixed vegetable salad and marinated berries with cheery ice.

Friday, July 27, we were on our way by 9:30 to Bern, the capital of Switzerland. Sepp said Switzerland really does not have a capital but, since the seat of federal authorities is in Bern, it is called the capital. Bern is so named because in the 12th century a duke said the city would be named for the first animal which was killed in a hunt. A bear was the first animal killed so the city was named Bern. It is known for its flags and fountains and many beautiful old buildings. There are no modern buildings in Bern.

As we drove along we saw members of the Swiss Army training. Every 18 year old man joins the army and remains a member of the army until he is 55. There is no difference in active and reserve duty. There is no such thing as a professional soldier; the chief in command is the only soldier who is paid full time. Women are only in the medical branch. The youngest men spend six weeks every year in training and this time is reduced as they get older. They are compensated for time lost on jobs. The Swiss army is very well equipped and said to be very efficient. The Swiss have their own weapons industry. Army units are called out for fires and avalanches. Men who are not officers in the army have trouble getting higher jobs in industry.

Switzerland enjoys lower taxes than other European countries. There are income taxes and property taxes, but most taxes are collected locally. Gasoline is $2.40 per gallon and $1.50 of that goes to the government.

We passed through two-mile-long Belchen Tunnel which was the longest tunnel in Europe until four years ago. It goes under the Jura Mountains.

We stopped in Basel, near the German border, for lunch. There we saw a sign "hundebar" above two bowls of water. This was drinking water for dogs. We found this strange because we had not found one drinking fountain for people and here was water placed conveniently for dogs.

We drove through the Black Forest and the Rhine Valley. The forest, named Black Forest because of the appearance of black of the spruce trees, was beautiful, but we didn't think it could compare to the forests in the Alps. German and French are spoken in the area. The newspapers are bi-lingual: the national and international politices are printed in French and the social and home politics is printed in German, so one column may be German and the one right beside it may be French.

I had expected the Autobahn would be a super-highway but was surprised to find it an old-appearing four-lane highway. Then, of course, I remembered it is an old highway, having been built by Hitler. There is no speed limit except for buses, which is 50 mph. Ours had a speed limit of 63 because of extra safety features which it had.

Sepp said fewer people in Europe own firearms than in the United States. There is no chance to sue a doctor. Lawyers work for a fixed fee. A criminal gets a fixed sentence: he may get one-third off for good behavior. Gas costs $2.50 to $3.00 per gallon. I tried hard to take notes on all Sepp told us, but I found it hard to write constantly and still see all there was to see.

We stopped a beautiful Lake Titi and ate delicious Black Forest cake and we did some shopping. We spent the night in Aparthotel Hirschen in Schoenwald that night. It was something like time-sharing: people who owned the one-room apartments could use them for one month out of each year and the rest of the year the hotel rented the rooms to travelers. We did some shopping in the interesting town and then had dinner of leek soup, salad, pork steak (or venison stew), lots of fried potatoes and fresh fruit.

After dinner we walked high up a hill to a lovely old cemetery which was filled with flowers -- petunias, roses, begonias, succulents and many others.

After a large breakfast on July 28, we were off to a German farm. The farm house which is 365 years old, the oldest in the forest, is being restored for the older people to move into. Their son is taking over the farm and will live in the main farmhouse. They own 122 acres and rent 25 more on which they have 40 Angus, 30 horses and ponies, 5 pigs an 3 goats. They said they did have 10 chickens, but a fox had killed all but one. The government pays them a premium for not producing milk. The horses and ponies are used in their riding stable. Several young people were there to ride that morning even though it was raining.

Mrs. Duffner, the lady who owned the house, served us Kirschwasser which she called "cherry water" but in reality was a liqueur very high in alcohol content. She pointed out two crucifixes in the room which was supposed to keep ghosts away. She said that they watch "Dallas" on TV.

To Be Contiuned

Thursday, October 18, 1984

J & D CARPETS

Eastland—Pogue Ind. Park—629-1672

CARPETING

IN TIME FOR THE HOLIDAYS

Let Us Help You Get Ready For The Holidays.

New Carpet Will Do Wonders For Your Home.

Exclusive Local L.D. Brinkman Dealer

Now Carrying Ashley Woodburning Heaters, Inserts and Free Standing Heaters.

Free Estimates **All Work Guaranteed TF**

EASTLAND ELECTRIC SUPPLY
NOW UNDER NEW MANAGEMENT

Full 10' Fiberglass Antenna with Complete Operating Package

$1595.00 Plus Tax & Installation

Christmas in October

Above Low Price Includes One Year's Subscription to *Dish Magazine* Channel Guide.

100% Financing Available

629-3315

EASTLAND ELECTRIC SUPPLY

Kincaid Real Estate

100 S. Seaman
Eastland,
Texas 76448

629-1781

Residential

2200 sq. ft. brick home 3 bedrooms, 2 baths, ceiling fans, CH&A, fireplace, large screened-in porch and fenced back yard with dog run. $65,000.

Located in Olden, Brick 3 bedroom 2 bath 1800 sq. ft. Home on 1 acre, $49,900. Owner Finance.

Frame 3 bedroom, 2 bath, 1900 sq. ft. fenced yard and storage. Assumable V.A. Loan and some owner financing. Make offer.

2 Bedroom frame house. Big trees and fenced yard . $25,000 with owner financing.

5 Acres & 1750 sq. ft. Frame home 3 bedroom, 2 bath, in Morton Valley. Owner's Finance, $59,500.

2 bedroom frame house nice neighborhood $14,000.00.

Commercial

Excellent Commercial Building located on Ave. D in Cisco. Approx. 8000 sq. ft., plenty of parking. $90,000. Possible lease.

5 Acre Tract located in Olden, water and gravel road to land, Owner Finance, $10,000.

Acreage

40 acres cultivation, 100% minerals south of Carbon. 750.00/acre.

500 Acres hilly & rolling terrain. Beautiful Hunting and Ranching country and 7 tanks and Barns and House. $550/acre.

50 Acres with 1800 feet of shore line on Lake Leon. Beautiful bluff overlooking the lake with excellent building site. $150,000.

100 acres N. of Olden. $550/acre with owner financing.

Eddie Kincaid (817)629-1505

Guy Kincaid (817)629-1804

PAT MAYNARD REAL ESTATE

629-8568 EASTLAND INT. 20 E. NORTH SIDE 442-1880 CISCO

HOMES: Eastland, Carbon, Gorman, and Ranger

In Eastland, a good lot for mobile home. $3,500.

Reasonable priced lots in the exclusive Oakhollow addition: $5,500. New Homes, custom built. Call for estimates.

We have a nice 3 bedroom, 2 bath, mobile home, like new. $12,700.

In Carbon, on 2 lots, a 12x65, 3 bedroom, 2 bath mobile home. 2 nice outbuildings, 2 car carport, fruit and pecan trees. $14,000.

In Gorman, a 3 bedroom older home with garden area. $22,000. Make offer.

2 bedroom home, could be 3, with small rent houses included. Would make good investment property. All for $34,500.

2 bedroom, 1 bath home, formal dining area, CH/CA, carpeted, nice modern cabinets with dishwasher. $35,000.

At Lake Leon, a 2 bedroom, older cabin, large garage, boat house, fishing dock. $22,500.

In Gorman, a 14x80, 3 bedroom, 2 bath mobile home with central heat and air. A nice porch and carport on 100'x100' lot. $24,500. Will sell separately.

In Ranger, a 3 bedroom brick home with assumable 9½% loan. In nice area. $41,500.

Close to school, this 3 bedroom, 2 bath home with fenced yard. Living room, den with wet bar, ceiling fans and builtins in kitchen. $46,500.

In Gorman, a 4 bedroom, 2 bath brick home on corner lot. New carpet, some wall paper. $51,000.

A 4 bedroom, 1½ bath frame/brick home. Carpeted, central heat and air. $52,500.

In nice area, 3 bedroom, 1¾ bath brick home. Carpeted, central heat and air. $65,000.

3 bedroom, 2½ bath brick home on Eastland hilltop. Lots of extras, including sauna on Redwood Deck, large covered patio, CH/CA, builtins. Approx. 2800 sq. ft. on 16 lots.

In walking distance to downtown, this bedroom, 1 bath home. Situated on 4 lots. $29,500.

A nice 2 bedroom, 1 bath frame with garage, storage room, CH/CA, dishwasher and drapes. $33,500.

2 bedroom, 1 bath frame, nice neighborhood. $18,000.

3 bedroom, 2 bath Double-wide, two living area with fireplaces, approx. 2,040 sq. ft. on 1 acre overlooking Golf Course. $75,600.

In Exclusive area, Brand new brick home. 3 bedroom, 2 bath, with a very special master baths, fireplace, custom drapes covered patio and serving bar, and many other extras. $72,500.

In nice location, this 3 bedroom, 2½ bath, 2,000 sq. ft. home. CH/CA, carpeted, large rooms and a fenced backyard. All this on a corner lot. $59,500.

Near school, a 3 bedroom, 1½ bath brick home, carpeted with central heat. Very affordable at just $31,500.

An older 3 bedroom, 1 bath home. Located close into to downtown. Would make good rental property. $15,000.

CISCO HOMES AND LOTS

Extra special! A 3 bedroom, 2 bath remodeled home on 3 lots with 30'x50' metal building and garage apartment.

Large oak trees and swimming pool go with this nice 3 bedroom, 2 bath brick home. Approx. 1700 sq. ft. Fireplace, bookshelves, lots of storage space. Priced below Appraisal of $55,000. $49,950.

A fenced backyard with a large shop and metal storage building on slab with this 2 bedroom, 1 bath home. Some built-ins.

Nicely remodeled older home. 3 bedroom, 1 bath frame, with carpet. Only $19,800.

4 bedroom, 1 bath frame home. Would make good rental property. $15,000.

A 2 bedroom, 1 bath on 2 lots, completely fenced, large rooms. $22,000. In additon, a 14x52 moible home can be purchased for $6,500.

Outside of town, residential lots in new subdivision, restricted to brick homes. Starting at $2,000.

4 residential lots, will sell all or separately. $2,500 each. Located near some nice brick homes.

4 residential lots, all for just $6,000.

Nice 2 bedroom, 1 bath home. New carpet, large rooms. Nice trees and shrubbery. $20,000. Owner financing at 10%. Only $3,000 down.

A bargain! This 3 bedroom, 1 bath home, CH/CA, carpet, large rooms, also has a small apartment and storage building. Situated on 2 lots.

Large 2-story with 5 bedrooms, 2 bath, located on 2 big corner lots. Nice roomy apartment attached, and other extras, landscaped yard, fenced, and fruit trees.

A large 2 bedroom, 1 bath frame home with a garage and carport. New carpet, paneled, situated on corner, 1½ lots. Extra amount of storage.

A steal, this large 3 bedroom, 1¾ bath, stone home on 2 lots. Also included is a small efficiency apartment. Just $27,000.

A 2 bedroom, 1 bath frame home, near school. Kitchen has been remodeled. Formal dining area, detached garage, fenced yard, all on 2 lots.

Good Investment property, this large 3 bedroom, 1 bath frame home. Situated on corner lot. $19,500.

A 3 bedroom, 1½ bath, brick home with CH/CA, covered patio, storage building, 1 car garage on 2 lots.

Looking for rental property? This 2 bedroom, 1 bath home is priced at $15,000 with a 10% assumable loan.

This older 4 bedroom, 2½ bath, 2-story brick home is in a nice location. Storm windows and very beautiful yard.

A 3 bedroom, 2 bath frame home on corner lot. Large rooms, wood-burning heater, and pretty yard.

5 lots for $15,000.

On Lake Cisco, a 2 bedroom, 1 bath house with 3 lots. $35,000.

SMALL ACREAGE WITH HOMES

In Ranger, 2 bedroom, 1 bath mobile home, 14x60, carpet, CH/CA, some furniture and appliances, wood-heater, and on 3 acres. $16,500.

A 3 bedroom, 2½ bath, two-story 3,000 sq. ft. brick home situated on 10 acres, close to Eastland. Some minerals. $98,500.

A bargain! A 3 bedroom, 1¾ bath brick home on approx. 2 acres. $37,500.

In Gorman, 2 bedrooms, 1 bath on 1 acre, storage, barn, shop, water well, storm cellar, fruit trees. $29,500.

Near Flatwood, approx. 8 acres with a 3 year old 2 bedroom home. Wood-burning heater, large carport with storage. On Hiway. $50,000.

2.68 acres close in to Cisco, with a 2 bedroom frame home, storm windows, ceiling fans, storage buildings. $39,500.

4 bedroom, 2 bath approx. 2200 sq. ft. home, on 5½ acres. Water well, city water and several buildings. $65,000.

Like new! A 2 bedroom, 2 bath, approx. 2500 sq. ft. home with library, fireplace, and water well, all on 2 acres with partial minerals. $85,000.

Very pretty place, a large 4 bedroom, 2½ bath home on approx. 10 acres. Located south of Cisco. 2 irrigation wells, good fences, big shop and barn. $130,000.

8 acres close to Cisco with a large 2-story, 4 bedroom, 1¾ bath frame home, carpeted, paneled, water well, small barn. $39,000.

FARMS AND RANCHES

160 acres close in to Cisco on Hwy. 183. Fenced, with tank and shallow water well. $625 per acre.

74 acres on Hiway 2526 between Carbon and Cisco. Approx. 35 acres of cultivated land, the rest in timber. $53,500.

Look at this GI's. 25 acres near Romney, wooded, on County road, some minerals. $21,250.

48 acres, heavy brush on approx. half. Some pecan trees, sandy land, near Romney. $30,000.

166 acres between Eastland and Cisco, Good hunting, road frontage on 2 sides. $675 per acre.

A Bargain! This 100 acres Southeast of Carbon. 12 acres of cultivation, outbuildings, corrals, good fences, and ½ minerals. Owner financed. $1,000 per acre. Without minerals $550 per acre.

Near Lake Leon, 5 acres of cultivated land. Owner financed. $10,000.

38 acres near Cisco, on old Hwy. 80. $38,500.

50 acres North of Eastland with woods and creek. Some pecan trees. $49,500.

80 acres between Eastland and Cisco. Good fences, partially cleared, owner financed. $700 per acre.

50 acres near Nimrod area, mostly wooded, good hunting, spring fed tank, and good fences. $50,000.

62 and 58 acres between Union Center and Okra. Good fences, coastal. $650 and $750 per acre.

80 acres near Union Center. Partially cleared, good fences, a real pretty place. Will sell all or part. $800 per acre for all.

100 acres approx. 12 miles North of Eastland. Good hunting, good fences on 3 sides. $500 per acre.

80 acres on Hwy. 183, near Romney. A remodeled 2 bedroom home, barn, pens, water well, coastal and minerals. $80,000.

71 acres in Pioneer area. New fences, nearly all in brush and trees. Mobile home hookup. $650 per acre.

40 acres off FM 2526 out of Carbon, nearly all in love grass, some minerals. $900 per acre.

120 acres with 3 bedroom home, close to Cisco. All wooded, 2 tanks, very secluded. $52,000.

40 acres located South of Cisco on Hwy 183, native pasture with scattered pecan trees, one well and tank. $42,000.

160 acres off Hwy. 183 eight miles south of Cisco, 100 acres cultivation, remainder trees. $600 per acre.

106 acres East of Cross Plains, 90 acres cultivation, brn, corrals, stock tank and water well. $72,000.

245 acres South of Carbon, all in cultivation, 8 wells, irrigation pit and some minerals. $850 per acre.

116 acres East of Cross Plains, with large brick home. 90 acres cultivation, several outbuildings, 4 water wells. $186,000.

Near Lake Leon, 5 acres that would make a good home site. $10,000. Owner will finance.

A show place, this 174 acres South of Cisco with 2-story frame home. 60 acres cultivation, 110 acres of permanent pasture. Good fences, Hiway frontage. New metal building, water well and 5 tanks.

Between Eastland and Cisco, 320 acres with good fences, 4 tanks, a pretty place. Owner will finance. $650 per acre.

COMMERCIAL

In Cisco, 2-story brick building, approx. 9,000 sq. ft., loading dock. $55,000.

In Eastland, 2-story brick building, approx. 10,000 sq. ft. close to downtown. $34,000.

In Cisco, an approx. 2400 sq. ft. building, 16 ft. high on large lot. Will be a good location for a business. $64,500.

In Cisco, we have some commercial lots on Hwy. 80 E. Good location.

For commercial use only. 1 to 5 acres with I-20 frontage, Eastland.

In Eastland, large 2-story brick building on the Square.

WE BUILD NEW HOMES ON YOUR LOT OR OURS.
WE HAVE OTHER HOME, LAND AND COMMERCIAL LISTINGS.
WE APPRECIATE YOUR BUSINESS!

PAT MAYNARD BROKER 629-8063 | **WAYNE CHANDLER** ASSOCIATE 734-2782 | **ANN WILLIAMS** ASSOCIATE 442-1880 | **KAY BAILEY** ASSOCIATE 629-2365 | **CINDYE FOSTER** ASSOCIATE 629-8195 | **NOLAN BUTLER** ASSOCIATE 629-8106

Amendments

By Senator Bob Glasgow

In addition to the presidential, statewide and local elections to be determined by the voters on Tuesday, November 6, 1984, there will be eight proposed constitutional amendments on the ballot as well. Constitutional amendments must first be approved by a two-thirds vote of the members of the Senate and of the House of Representatives. Then the proposals are submitted to the voters. Since the Texas Constitution was adopted in 1876, 419 amendments have been proposed - 263 were adopted.

Amending our Constitution is a very important matter; and in an effort to provide you with information on these 8 proposed constitutional amendments, I have listed each one below, giving the background and the pros and cons of its adoption. I hope you will make every effort to go to the polls and vote on November 6th.

AMENDMENT NO. 1-"THE CONSTITUTIONAL AMENDMENT TO PROVIDE STATE BANKS THE SAME RIGHTS AND PRIVILEGES AS NATIONAL BANKS."

The proposed amendment provides state banks with all rights and privileges presently or subsequently granted to national banks located in Texas. These rights and privileges are authorized despite possible conflict with other provisions, most notably the branch banking prohibition.

BACKGROUND

Since the Civil War, the United States has evolved a dual banking system, composed of both state and national banks. State banks are chartered and regulated by state supervisory authority. National banks are created under and governed by federal law and subject to the authority of the Office of the Comptroller of the Currency. If a state statutory provision conflicts with a federal provision relating to national banks, the federal law controls; however, national banks are subject to state laws that do not expressly conflict with the laws of the United States. One of the greatest restrictions on national banks resulting from state law is the prohibition of state and national banks from participating in branch banking.

Prior to the early 1900's, national banks were forbidden from branch banking. Conversely, branch banking by state-chartered banks was a widely accepted practice in a number of states during much of the 1800's. The 1927 McFadden Act attempted to provide "competitive equality" by allowing national banks to branch only where state banks wee expressly permitted branching powers.

Texas lawmakers have historically opposed the idea of branch banking. State chartered banks were prohibited in Texas during most of the 19th Century, and it was not until 1904 that the constitution was amended to allow the establishment of a state banking system. Since that time, branch banking by any bank located in Texas has been prohibited by the Texas Constitution as well as by statute. The 1950's saw court approval of drive-in teller windows and separate tunnel-connected banking facilities. A 1975 attorney general opinion declared bank holding companies acceptable provided one bank did not attempt to control or direct the others. By 1980, when the use of electronic fund transfer machines was approved by constitutional amendment, 50 percent of all Texas deposits were controlled by 15 institutions.

Although seven other states prohibit branch banking, Texas is the only state to do so by both statute and constitutional amendment. If the proposed amendment is approved, state law will continue to enjoin branch banking in this state unless national banks are given unchecked branching powers by federal law.

ARGUMENTS

FOR:

1. The adoption of the proposed amendment will ensure continued parity between state-chartered and nationally chartered banks. It will remove the necessity for frequent state legislation merely to maintain equivalence under future modifications of federal banking law.

2. If federal law is changed to permit branch banking, state chartered banks would be prevented from competing effectively with the great convenience offered by national bank branches until a similar change in state law. The proposed amendment simply ensures equality of state and national banks and the possible survival of state chartered banks if national banks are granted sovereign branching powers.

3. Texas law currently permits a variety of banking practices formerly considered to be against public policy. The acceptance of drive-in teller windows, electronic fund transfer machines, and bank holding companies clearly indicates both judicial and popular support for the loosening of certain long-standing banking prohibitions, and trend toward greater consumer convenience, and the logical next step in the state's financial development.

AGAINST:

1. The possible introduction of branch banking to Texas, as contained in this amendment, will enable large financial institutions to open branches in unfair competition with smaller, local banks. Unable to compete due to comparatively meager resources, many small banks will be forced to merge with major banking institutions, producing an unhealthy degree of financial concentration and wiping out a tradition of small independent banks.

2. The passage of this amendment and the possible subsequent establishment of branch banks in Texas will serve to deprive rural communities of financial self-determination. As major banking institutions overtake small local banks, many rural communities will find themselves under the financial control of distant corporate banks whose policies are set without regard for the problems and concerns of the local community.

3. The broad wording of the proposed amendment leaves the scope of its powers dangerously undefined. A vague blanket grant of rights may easily produce unforseen results, the consequences of which may be vastly undesirable.

To Be Continued

CARBON SCHOLAR -- Ann Allison of Carbon has been named a Smallwood Scholar for the 1984-85 school year at South Plains College. Allison, 19, is a sophomore home economics major at SPC and the daughter of Mr. and Mrs. Euell E. Allison of Route 3, Carbon. She's a graduate of Carbon High. Smallwood Scholars receive $2,000 during their two years of studies at SPC. The scholarships are awarded through the estate of the late John and Vergie Belle Smallwood and are administered by the SPC Foundation. –SPC Photo.

Silver Dollars Are Forgotten

Listed below are the names of youths who did not receive their silver dollars for their participation in the Eastland County Fair. If your name appears on this list, please contact the County Extension Office by telephoning 629-2222 or 629-1093 or by coming by the office in the basement of the courthouse.

Tracy Edwards, Brenda Swanigan, Gerry Page, Tim Stovall, Tamara Foreman, Tracy Vinson, Karyn Ritter, and Tami Roberts.

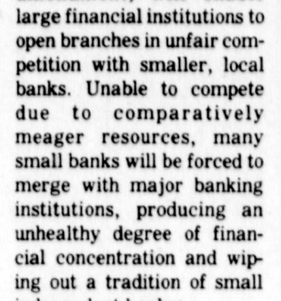

Evidence of Identity Required by Social Security Office

Nearly everyone in the Big Country area who applies for a Social Security number remembers to bring evidence of age and citizenship, but many forget to bring evidence of identity, Glyn Hammons, Social Security manager in Abilene said recently.

Evidence of identity is always requested before the Social Security number can be assigned, no matter how young the person is, Hammons said. This rule applies to infants and small children as well as adults.

A person applying for a Social Security number usually needs at least 2 pieces of evidence; one to establish age and citizenship and the other to establish identity.

The best evidence of age and citizenship is a public birth certificate established before a person's 5th birthday which was issued by a U.S. State or local government. A foreign born person needs the appropriate immigration or naturalization records as well.

Some people find it difficult to find evidence of identity for infants or young children, Hammons said. Examples of documents that can be used include vaccination certificates; newspaper birth announcement; day care or nursery school record; adoption record; or doctor, clinic, or hospital record.

Older children can use school records, membership in Boy Scouts or Girl Scouts or other youth organizations, report cards, ID card, or welfare case record.

In fact, any document that gives enough identifying data to establish proper identity can be used.

Parents who apply for a Social Security number for a child must also provide evidence of their own identity in addition to the required evidence for the child.

Only original documents or copies certified by the issuing agency can be used. Uncertified or notarized photocopies are not acceptable.

U.S. citizens applying for a replacement Social Security card to replace a lost card need evidence of their identity, while foreign-born persons need evidence of current U.S. citizenship or lawful alien status as well as evidence of identity.

People reporting name changes need evidence of identity under both the old and new names before a new card can be issued.

Although people 18 or over who are applying for a Social Security number for the first time must apply in person, others may apply by mail. Social Security will promptly return all original proofs to the applicant. Documents issued by the Immigration and Naturalization Service should not be mailed.

More information about applying for Social Security numbers can be obtained at the Abilene Social Security office, located at 142 S. Pioneer. The telephone number is 698-1360. A free leaflet can be obtained which tells about other evidence that can be used.

Olden Baptist To Hold Revival

Olden Bapitst Church members invite you to their Fall Revival. The revival will begin with morning worship service on October 14, and continue until Friday October 19. There will be noon lunches Monday through Friday and evening services will begin at 7:00 p.m. each night.

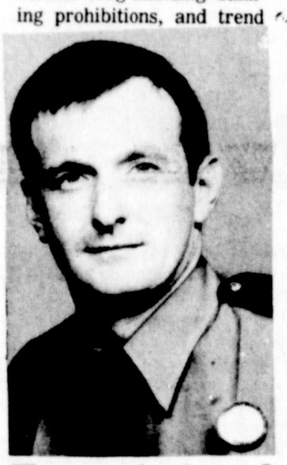

Treece Assigned Eastland DPS

AUSTIN--The Texas Department of Public Safety has commissioned 84 new troopers and assigned them to various duty stations throughout the state.

Trooper Richard Treece, 30, of San Angelo, received his commission in a special graduation ceremony in Austin. Colonel Jim Adams, director of the DPS, presented the badges to the new troopers.

Adams said the men and women of this graduating class have been given some of the best police training available during their 18-week course at the DPS academy in Austin.

"Due to the variety of law enforcement related situations facing our troopers we provided detailed training in criminal law, civil law, traffic accident investigation and dozens of other related police topics," Adams said.

In addition to the basic law enforcement training, the recruits were instructed in first aid, firearms use, traffic management, defensive survival techniques, drug identification and other law enforcement courses.

Trooper Treece is to report to the new assignment in Eastland immediately to work in the Highway Patrol Service.

GOP Signs Available

"Reagan-Bush" yard signs are available at no cost to those who would like to display them in their yards, County Republican Chairman Jim Keffer has announced.

Persons interested in securing them may do so by contacting Mr. Keffer either at 629-8002 or 629-1737.

The signs may be picked up at his home at 1105 S. Seaman St., he said.

Don Morrison To Minister

Don Morrison of Throckmorton will be minisering at 7:30 Wednesday, Oct. 17, at the Word of Life Church, corner of Lamar Street and Valley in Eastland.

The youth group of the church will sponsor a sandwich supper after the services.

The public is cordially invited to come and share in fellowship and ministry.

TODAYS BIBLE TRIVIA

Why do you treat me as you do,
I work so very hard for you.
To your command I did abide,
Still you kicked me in my side.
I will not go - I did say,
Something is in the roadway.
Read real slow and see the clue,
Figure it out-How smart are you?

ANSWER IN SUNDAY'S ISSUE

Exes Sponsor Tech-TCU Trip

Tech Exes of Eastland County• are sponsoring a chartered bus trip to Ft. Worth on Nov. 10 to the Tech-TCU game. The package will include transportation, tickets to the game in the Tech section, plus refreshments on the bus.

The bus will first stop around noon at the Colonial Cafeteria near TCU for a pre-game reception for all Tech fans. This is an excellent time to visit with former classmates and friends from all over the state. After the game the group will stop at Bill Martin's Second Editon for the evening meal and return afterwards.

The cost of the package will be $30 per person or $17 if you already have your ticket. Only 43 slots are available. If you are a Tech-Ex or just a Tech fan, you are encouraged to reserve yourself a place on the chartered bus. For reservations, contact Ron Butler at 647-3277 or Robby Robinson at 442-2567 during the day or at 629-1320 during the evening.

$7.3 Million Sent To Texas Counties

State Treasurer Ann Richards has sent checks totaling $7.3 million to Texas' 254 counties for road construction and maintenance.

The Treasurer each year disburses money appropriated by the Legislature for the Lateral Road Program. The grants may be used by counties for the purchase of right-of-way for construction and maintenance of lateral roads, farm-to-market roads or state highways.

The money is allocated to each county under a formula based on the county's area, rural population and lateral road mileage, Richards said.

The check for Eastland County amounted to $25,231.53.

SPECIAL
ONE WEEK ONLY
Used
INK BARRELS
(most with lids)
$15. ea.
at the
EASTLAND
TELEGRAM

Pandora's Box
EXCLUSIVE CONSIGNMENTS
604 South Seaman
Eastland, Texas 76448
817-629-3641
Selected Items 25 – 50% Off
9:30 a.m. to 5:30 p.m.
Monday - Saturday
Accessories • Jewelry • Art • Fashions • Hand Crafts

Semi-Annual Inventory Clearance SALE!
SAVE $30 ON THE FISHER SYSTEM OF YOUR CHOICE NOW THRU SATURDAY!
Component System
30-watt amplifier and built-in 5-band equalizer!
Model 8408
• Semi-automatic turntable
• AM / FM stereo tuner
• Metal tape-capable cassette deck with Dolby Noise Reduction**
AS LOW AS $32 PER MONTH*
REG. $529.95
$499.95
Save $30
• Studio standard 2-way speaker system
• Component cabinet, glass lift top, full-length glass door
• Chrome trim, chrome casters
* $32.00 per month with The Silver Card, a revolving loan account from Citibank. Amount may be greater due to sales tax and any existing balance on your Silver Card account
** Dolby is a registered trademark of Dolby Laboratories
FISHER Component System
5-band graphic equalizer to custom-tailor your sound!
Save $30
REG. $229.95
$199.95
Model 8403
• 3.5 watt-per-channel receiver
• Dual cassette deck • AM / FM stereo receiver
• Built-in semi-automatic turntable
• Two 6½" full range high-efficiency speakers
* $14.00 per month with The Silver Card, a revolving loan account from Citibank. Amount may be greater due to sales tax and any existing balance on your Silver Card account
As low as $14 per month*
FISHER Model 8315
Save $30
$149.95 REG. $179.95
Portable Stereo System
Plug it in at home or use batteries on-the-go!
• Built-in 5-band graphic equalizer
• 4-band tuning with soft-touch controls
• Metal capable cassette deck
• AC/DC power options • Detachable 2-ways speakers
* $13.00 per month with The Silver Card, a revolving loan account from Citibank. Amount may be greater due to sales tax and any existing balance on your Silver Card account
As low as $13 per month*
CREDIT CARD CONVENIENCE
The Silver Card* from Citibank is honored at all Goodyear Auto Service Centers. You may also use these other ways to buy: MasterCard • Visa • American Express • Carte Blanche • Diners Club
*The Silver Card is a service mark of Citicorp
GOODYEAR
AUTO SERVICE CENTERS
Owned & Operated By The Goodyear Tire & Rubber Company
Everisto Jimenez, Manager
315 E. Main, 629-2662
Hours: 7:30-6 Mon.Fri. 7:30-5 Sat.

TAKE A CLOSE LOOK
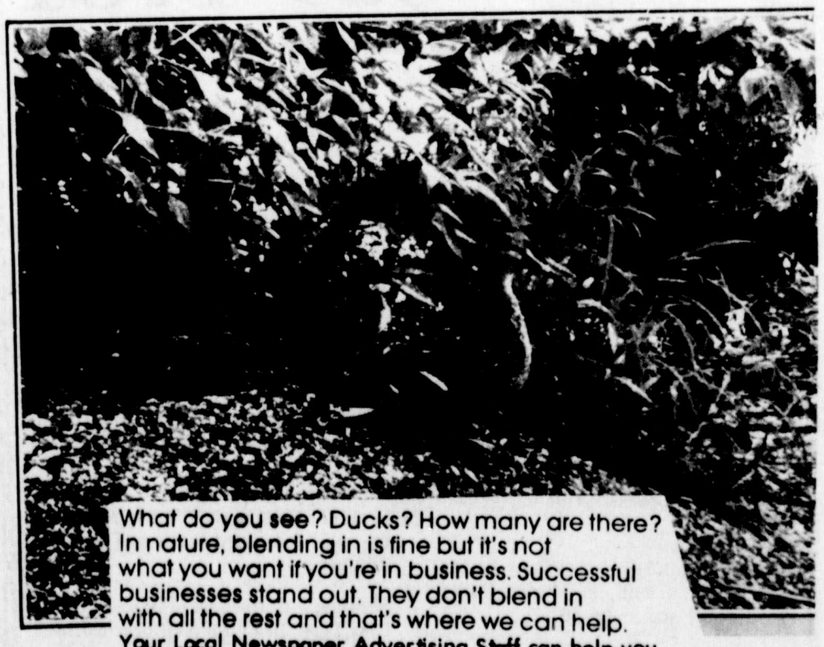
What do you see? Ducks? How many are there? In nature, blending in is fine but it's not what you want if you're in business. Successful businesses stand out. They don't blend in with all the rest and that's where we can help. Your Local Newspaper Advertising Staff can help you create the kind of messages that show your products and services off to their best advantage. Your ads will put you on everyone's map!
If your cash register tells you that you're blending in, give us a call.
Now, how many ducks are there? Look carefully and you'll see three.
EASTLAND COUNTY NEWSPAPERS

Eastland Womans Poem To Be Published

A poem by an Eastland woman, Vida Killion, will be included in a book being published by the American Poetry Association, Santa Cruz, California.

This volume, which will be named "Hearts On Fire", is a collection of various poems about love. Mrs. Killion's poem is called "When The Heart Breaks."

The collection will be off the press in February, 1985, and will feature the work of contemporary American poets interposed with poetry of great authors from the past.

The book will be placed in college and public libraries throughout the United States, and will also be distributed in many other parts of the world.

Mrs. Killion and her husband, the Rev. O.T. Killion, have pastored a number of Assemblies of God in the southwest. Although semi-retired from the ministry, they are still active in club, church and civic projects.

Vida Killion has written many types of material - skits, plays, articles, stories and poems. Much of this has been used in churches, has won prizes, or been published in magazines.

Simple Guidelines For Family Budgeting

COLLEGE STATION -- Family budgeting might be easier if there was some simple guidelines for spending money.

Actually, it's very difficult to tell any family how much they should spend on food, clothing, shelter, transportation and other items, because all families are different, says family finance expert Nancy L. Granovsky.

But financial counselors at some of the non-profit consumer credit counseling services have developed a simple, easy to understand system called the 25 percent budget, says Granovsky, a home economist with the Texas A&M University Agricultural Extension Service.

While using this set of budge guidelines may not be helpful to every family, it does provide a benchmark, especially for those who are not budgeting at all and may be experienceing some financial difficulty, she notes.

To make this budget work, you divide your monthly take home pay into four equal parts. Assign 25 percent for housing, 25 percent for food, 25 percent for monthly loan payments and 25 percent for everything else, explains Granovsky.

Allowing 25 percent for housing, including taxes and if possible, utilities, means you won't exceed for food, including groceries, children's lunches, and other meals away from home.

Allow 25 percent for monthly payments on everything you are buying on time, such as a car, furniture, television, appliances, home improvements or credit card charges.

The final 25 percent should cover everything else like savings, insurance, education, recreation, contributions, child care, personal expenses and emergencies.

The percentages in each budget category are flexible, she points out. For example, some families may spend 30-35 percent on housing. This means that each of the other parts on the budget will have to be reduced.

But no matter how you divide up your take-home income, says the economist your expenses will have to add up to 100 percent. If they don't, you'll have a personal case of deficit spending on your hands.

Thursday,
October 18, 1984

LOOK

The Texas Employment Commission has announced the opening of an office in the Eastland County Courthouse to assist people in locating jobs.

The office will be open each Thursday from 10 a.m. to 3 p.m.

The West Central Texas Council of Governments has a representative at the Eastland County Courthouse each Wednesday at 10 a.m.

Gilda Rodriguez, occupational training specialist, helps with job training and will help locate employment for anyone 16 years of age or older.

The WCTCOG office is located at 963 N. Judge Ely, Abilene, and the phone number is 915-672-5633.

Your Local Newspaper Sells Office Supplies

Choosing In-Home Care For Children

COLLEGE STATION--Choosing an in-home caregiver for young children is a serious matter for parents.

Of the children in childcare, about 85-90 percent are cared for in their own homes or in small groups in a caregiver's home, says Texas A&M University Agricultural Extension Service home economist Diane T. Welch. The caregivers are often friends, relatives or neighbors, she adds.

Parents often prefer in-home care because it can be less expensive for two or more children, it saves the time and cost of transporting children to a day-care center, and in rural areas, it may be the only kind available, she explains.

When the in-home caregiver is a friend or relative, parents often feel awkward about asking for an interview, notes Welch. However, it's just as important to spend time talking with a friend or relative about child care, she says, since you may find your views on child care are not compatible.

"Make the time to sit down and discuss your views of child care with your friend or relative," Welch suggests. "Don't take anything for granted and tell the person what you expect of the child and what you would like a caregiver to do for and with the child."

Just because the caregiver is a friend or relative, don't avoid the issues of work time, the fee and agreement on how to end the services, she cautions. Getting business matters settled may help preserve a positive relationship between parents and the caregiver.

According to Welch, a family life education specialist with the Extension Service, any potential caregiver, whether a friend, relative or stranger, should be carefully interviewed before hiring. She suggests asking questions such as:

- What kind of TV programs do you think children should watch?
- What activities do you think are good for children?
- What do you do when a child disobeys?
- What do you do when you become angry with a child?
- What are some things you do with children to help them learn?
- What do you know about first aid?
- How do you feel about what children eat and drink?
- What kind of facilities for play, naps and eating do you have available?

Parents should inspect the home for safety and cleanliness as well.

Before hiring an in-home caregiver, prepare a written agreement about what you expect and what the arrangements will be, says the specialist. Both you and the caregiver can refer to the statement later, thus minimizing misunderstandings.

A written agreement might include such things as days and hours the caregiver will work; the amount of payment, when it is due, how it will be paid, payment for additional duties or overtime and Social Security to be paid; agreement about visitors, phone calls, television and radio while the caregiver is working; other non-childcare tasks the person is to perform, and the amount of notice (and pay) necessary to end the agreement.

Interview more than one person and hire the one you feel most comfortable with, says Welch. "If you don't you will find yourself worrying about how things are going at home."

Liquidation of NEW PUMP JACKS

Selling Below Manufacturer's Cost

LAST QUARTER OF THIS LIQUIDATION

Sorry, we have sold out of 114's & 456's and we have only one 320 left. We have a limited quantity of 40's, 160's, and 228's available.

Call: JAMES CRAWFORD at (806) 828-4831

HENDRIX & ASSOC. AUCTIONEERS, p96

• Lubbock • Dallas

Bowling Report

The current standings for the Tuesday Nite Early Ladies are: 1.S & G Drilling, 2.The Gusher, 3.First State Bank, 4.LaMancha Lake Ranch, 5.Herrera Sign Co., 6.B&W Clinic, 7.Greer's Dept. Store, 8.Jay-Way Janitorial, 9.KVMX-Good Vibrations, 10.Golden Destiny, 11.Austin Oil, 12.Victor Cornelius.

High individual game: 1.Jennie Ewing - 219, 2.Reba Moore - 205, 3.Cathy Doyle - 191.

High individual series: 1.Reba Moore - 552, 2.Cathy Doyle - 544, 3.Jennie Ewing - 542.

The current standings for the Thursday Night Couples League are: 1.Breckenridge Precision Coating, 2.Dixon Auto Supply, 3.Pat Maynard Supply, 4.Lancaster-Dickey Specialities Inc., 5.My Shoe Shoppe, 6.The Bookies, 7.Five Dollar Limit, 8.Carroll Electric, 9.Caldwell Motors, 10.Eastland Telegram, 11.Eastland Drug, 12.Fox's Office Products.

High game (women): 1.Sherrell Fox - 191, 2.Sue Lancaster - 190, 3.Margaret Hatfield - 189.

High game (men): 1.Tommy Williamson - 225, 2.Bill Fox - 213, 3.D.D. Allen - 204.

"See what Mary Kay Cosmetics can do for you."
Leta Hogan
Box 201 734-2645
Gorman T87

K-BOB'S® I-20 East Eastland

Sun. Menu Nite $1.00 off any steak on menu
Mon. All you can eat Catfish (all day) $6.95
Tues. Rib Eye nite $1.00 off our large or small Rib Eye
Wed. Senior Citizen nite 10% off your meal
Thurs. Filet Nite, Buy 2 filets, second one is ½ price
Fri. Kids nite (12 & under-child plate only) Kids Eat FREE
Sat. Buy Large or Small Rib Eye-Get 2nd Large or Small ½ price

10% Daily Discounts Mon-Fri. from 11 am - 3 pm For Senior Citizens & High School Students

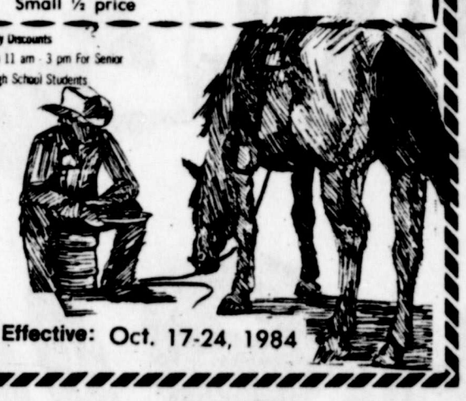

Prices Effective: Oct. 17-24, 1984

SunShine Carpet Cleaning

FULL HOUSE SPECIAL (Living Room, 3 Bedrooms & Hall) $57.95 (One Bath Cleaned FREE)

647-3191 (After 5 p.m.)

Ronnie Gibbs owner-operator

IT'S IMPORTANT TO Vote

Kiva inn MOTOR HOTEL

Year Round Inn-Door Summer Fun

2 Locations

Abilene & Wichita Falls
915-695-2150 817-766-6000

The Library Restaurant
BRUNCH 11 AM-2 PM SUNDAY
LUNCH 11:30 AM-2 PM WEEKDAYS
DINNER 6 PM-11PM WEEKDAYS & Saturday

Sidewalk Cafe
OPEN 6 AM-10 PM WEEKDAYS and SUNDAY.
TILL 11 PM SATURDAY

FEIST LUMBER CO.

Building Material, Lumber, Windows, Doors
Insulation, Plywood, Paint, Sheetrock
Hardware, Plumbing, Electrical, Reinforced Steel, Roofing, Free Estimates

Hwy. 377 West
Rt. 3, Box 284 F.
Comanche, TX
JACKIE FEIST, owner
915-356-5221
See Feist FIRST

D. L. KINNAIRD GENERAL INSURANCE

Says Thank You Eastland County for 65 years!

104 S. Seaman
629-2544 629-1116

Covered?
Don't wait until an accident to find out that you're not totally covered. See us today about your auto policy.

It's Time To Think FALL GARDENING & Landscape Renovation

A Brand New Service From Hallmark's To You: SPRINKLER SYSTEM INSTALLATION By Licensed Installers.

FREE Estimates
Call Today
629-2090

HALLMARK FLORAL AND GARDEN CENTER
410 S. Mulberry — Eastland — 629-2090

YOU AUTO KNOW

IN THE INTEREST OF SERVING THIS AREA, JIM CALDWELL BRINGS YOU THESE IMPORTANT MONEY-SAVING ARTICLES:

High-mounted brake lights -- near the center of the rear window--have been found to reduce accidents dramatically. They'll be mandatory on new cars after September 1, 1985.

Bias-ply tires generally give the smoothest ride, and cost is low, but they don't last as long as radials.

Transmission fluid and filter should be changed at regular intervals, usually between 15,000 and 20,000 miles. Follow recommendations in your owner's manual, or check color of fluid. Dark transmission fluid is a signal to change the filter.

Carry an old windshield wiper (or any squeege) in your car. It's handy to defog the inside of the windshield quickly.

It costs less to own and operate a car these days, according to recent statistics. Lower rates on car loans and less-expensive gasoline get most of the credit for the change.

New-Used Cars
It costs less to buy the new car you want at JIM CALDWELL MOTORS, 314 W. Main, Eastland. 629-2636. Come in and see our beautiful bargains.

Auto Repair
It costs less to keep your car maintained at JIM CALDWELL MOTORS, 314 W. Main, Eastland. 629-2636. Our expert mechanics can keep it running right.

Body Shops
It costs less to repair dents and scratches on your car at JIM CALDWELL MOTORS, 314 W. Main, Eastland. 629-2636. Insurance adjusters know our quality work.

©Copyright 1984, H.K. Simon Co., Yonkers, N.Y. 10710

★ OLDSMOBILE
★ CADILLAC
★ PONTIAC
★ BUICK
★ GMC PICKUPS

SERVICE SECOND TO NONE
ASK JIM ABOUT THE DEAL OF THE WEEK

JIM CALDWELL MOTOR CO.
314 W. Main
629-2636
EASTLAND

REMEMBER OUR BODY SHOP

12 HOUR SALE

ATTENTION TO THE PUBLIC!

This Sale is a one Time event
FOR 12 HOURS ONLY
OCTOBER 18th 9 to 9

ALL SALES FINAL AND LIMITED TO STORE Stock only, this merchandise will never be Priced lower, all items will be on a first come first Serve basis.
All Deliverys will be Scheduled after Sale only.

THE STORE WILL BE CLOSED THE 17th.

To Prepair for the Biggest Sale ever to be held in Eastland County.

9 to 9 ONLY

3PC. CONTEMPORARY PIT GROUP REG. 1159 **879**

ALL SWIVEL ROCKERS **25% OFF**

Many one of a Kind items

5 PC. DINETTE Brass & Oak Reg 599 **449**

QUEEN SIZE SLEEPER Pub Back in Velvet REG. 649 **488**

ALL LANE AND LA-Z-BOY RECLINERS **20% OFF**

ALL LAMPS **40% OFF** OUR ENTIRE STOCK

ASSORTED LIVING ROOM TABLES Reg. 99 to 159 - (9) EA. 3-FOR **195**

ALL PICTURES AND WALL PLAQUES **40% OFF**

30" FOLDING COT Foam Mattress Reg. 78 **59**

2-ONLY Riverside WRITING DESK Ane Finish Reg 219 **159**

2-ONLY CLUB CHAIRS value TO 349 NOW **169** EA.

2-ONLY WING BACK CHAIRS REG. 249 **129** EA.

5 PC. LIVING ROOM GROUP SOFA, LOVE SEAT AND 3-TABLES REG. 829 **678**

1-ONLY BROYHILL 5-DR. CHEST Reg. 289 **179**

Many More items Not Shown

Grandfather CLOCKS 3-IN STOCK REG. 849 **698**

1-ONLY STUDENT DESK REG. 209 **177**

2x6 PINE BUNK BED w/BUNKIES REG. 407 **287**

OAK MAGAZINE RACK **15** EA.

Marble Top Accent TABLE **9** EA. while SUPPLY LAST

3-CUSHION VINYL SOFA REG. 499 **399**

1-ONLY BROWN SWIVEL ROCKER REG 219 **129**

BRASS MAGAZINE RACKS 11 ONLY REG 25 **12** EACH

SOFA & LOVE SEAT set only **589**

ALL LAWN FURNITURE NOW DISCOUNTED FOR QUICK SALE

ODD LOVE SEAT Reg 399 **259**

QUEEN SIZE-EA- SLEEPER REG 599 **449**

ALL SPRING AIR BEDS Mattress and Box Springs NOW DISCOUNTED

Coat's FURNITURE 305 South Seaman

EASTLAND TEXAS