

THE MULESHOE JOURNAL

Dedicated to the Progress and Development of Bailey County and the South Plains of Texas

TWENTY-FIFTH YEAR, NO. 46

MULESHOE — COUNTY SEAT OF BAILEY COUNTY, TEXAS

THURSDAY, NOVEMBER 13, 1947

Speed Limit In Muleshoe Placed At 20 Miles Per Hour

SUCKER
20A, good
out of
100
ese And
Ivy Buyers
Of Royce's Cafe

Mrs. E. H. Ivy and Mrs. Marie Loeser are new owners of Royce's Cafe in Muleshoe. They have taken over management of the cafe and have given it the name of Coffee Shop.

A speed limit of 20 miles per hour for vehicles upon the streets of Muleshoe has been set by the board of commissioners. An ordinance setting forth this new ruling and giving the reasons therefor will be found in another column of this paper. The commission declared an emergency exists and ordered that the ordinance take effect at once.

Mr. and Mrs. Royce Garth have owned and operated the cafe a number of years. Mr. Garth will remain as cook for the coming year. Mrs. Ivy has operated a boarding house here in the past and has also served as cook at local cafes. She is an experienced caterer. She has lived in Muleshoe eight years. Mrs. Loeser has worked as waitress at local cafes, and was employed at Pop's Cafe when she went into the present business.

The limit is less than the limit set by state law; but the commission found that the lower limit here was necessary "because of the width and condition of city streets and highways and the unusual traffic thereon."

Funeral Rites For J. R. Moore Conducted Sun.

J. R. Moore, 80, died at Green Hospital & Clinic here Friday, November 7, after having been a patient there for two weeks. Mr. Moore was a pioneer of this section, having lived here twenty-five years. Funeral services were conducted at the First Baptist church Sunday afternoon at 2:30 by Rev. A. W. Blaine, pastor, and interment was in Muleshoe cemetery under direction of the Steed Funeral Home.

Merchants Plan Christmas Trees For Main Street

Muleshoe Chamber of Commerce acted Friday to ensure that the city will present at least some Christmas spirit in a public way in the shopping district.

He is survived by his wife, Mrs. Ollie Moore, Muleshoe; six sons: B. H. Moore of Comstock, Marvin Moore of LaVon, Seaborn Moore, Muleshoe; R. E. Moore, Dallas; Millard Moore of Amarillo; and J. R. Moore, Jr., of Coupeville, Wash.; and a daughter, Mrs. Hope Montgomery, Estancia, N. M.

Other survivors include a brother, Charlie Moore, Ada, Okla.; a sister, Mrs. Sallie Sibley, Arlington, Texas; sixteen grandchildren and seven great grandchildren.

John Riley Moore was born October 21, 1867, in Arkansas. He moved from Arkansas to Collin County, Texas, later coming to Lamb County twenty five years ago. He was converted and joined the Presbyterian church about thirty five years ago.

John Riley Moore was born October 21, 1867, in Arkansas. He moved from Arkansas to Collin County, Texas, later coming to Lamb County twenty five years ago. He was converted and joined the Presbyterian church about thirty five years ago.

Yellow Jackets Play Morton Indians Here In Final Game Of 1947 Season

Muleshoe's Yellow Jackets line up here tonight against Morton's Indians in the final football game of the 1947 season for the Jackets.

68 Woodmen At Meeting Held Here

Sixty-eight Woodmen of Muleshoe, Littlefield and Texico camps took part in the meeting held here last week.

Coach James A. Beam announced that the Jackets line up will be about the same as in recent games, with the exception that Jack Heald, the big boy, will start at right tackle.

State Manager George W. Hines, Abilene, was in attendance and he acted as team captain in a very interesting manner.

A big crowd is expected to turn out and watch their home team wind up the year's schedule. The Jackets have won from Canyon, Crosbyton, Springlake, but lost to Sundown, Levelland, Sudan and Littlefield. Levelland, a power in the district, defeated the Jackets 38 to 7 there last Friday night.

All Woodmen present showed a keen interest in the meeting and hopes were high of having a good lodge here in Muleshoe. All Woodmen are urged to attend all future meetings.

The Morton and Muleshoe game was put up to tonight by mutual consent so that people here could see their home team play and then go to Littlefield tomorrow night to see the Littlefield-Levelland game that will settle the district championship.

Valley Theatre

Show opens 6:45. Show begins 7:00. Sat. & Sun. opens 2:00 p.m., continuous showing.

Thurs., Fri., Nov. 13, 14
Jon Hall
in
"Last of the Redmen"

Saturday, Nov. 15
Johnny Mack Brown
in
"Trailing Danger"

Sun., Mon., Nov. 16, 17
Humphrey Bogart,
Barbara Stanwyck
in
"The Two Mrs. Carrrolls"

Tues., Wed., Nov. 18, 19
Jane Withers
in
"Danger Street"

Seasoned fans are advising the unwary to dress suitably for the game tonight, saying overcoats, blankets, and even overshoes will be appreciated as the time advances. It's cold these nights.

FIRE TRUCK FIGURES IN TRAFFIC ACCIDENT

One Muleshoe fireman, Lloyd Robinson, was injured and others narrowly escaped injury when the fire truck on which the men were making a practice run, collided with two cars, one towing the other, at the highway and Edwards street crossing Monday night. The two negroes in the passenger cars told the firemen and officers they did not hear the siren which was going full blast.

"Skinny" Winn was driving the fire truck. Robinson, riding on the rear of the truck, had a hand painfully bruised and lacerated. The negroes' cars were badly damaged and the truck had a fender rolled up by the impact.

Olan Brockman has returned from Kirbyville, Texas, where he was called at the death of his little sister, Lavell. Mr. and Mrs. Eskel Brockman will return later.

About 150 Lions And Ladies Will Be At Zone Meeting Here November 18

Y. L. Revival Being Conducted

A revival meeting which began at Y. L. Methodist church Sunday will continue through Sunday, November 16.

LIONS ATTENDANCE IS BOOSTED BY CONTEST

An improved attendance was noted at the Muleshoe Lions Club Wednesday luncheon this week, results of the beginning of membership attendance contest. Two members are made "buddies" and are each responsible that the buddy gets there.

EARTH COUPLE HONORED ON FIRST ANNIVERSARY

Mr. and Mrs. Rex Angeley celebrated their first wedding anniversary November 2 and were honored with an eight o'clock dinner in the home of Mr. and Mrs. Herman Haber.

Enjoying the occasion were Mr. and Mrs. Jerry Angeley, Mr. and Mrs. Herman Haber, Mr. and Mrs. Rex Angeley, Miss Irene Ortega and Ted Haber.

FAMILY HAS REUNION IN H. M. COOPER HOME

Weekend guests in the H. M. Cooper home were Mrs. Cooper's mother, Mrs. Ora Kerrick of Tokyo, Texas, her twin sister, Mrs. L. L. Vayles and family, of Thackerville, Oklahoma, her brother and their families, Mr. and Mrs. Barney Kerrick of Tokyo, Mr. and Mrs. Lon Kerrick and daughter of Plains and Chester and Louie Kerrick of Tokyo.

At this reunion, this family was brought together for the first time in 14 years.

Around 150 are expected to attend a zone meeting and banquet of the Lions Clubs of this section to be held at Fellowship Hall Tuesday evening, November 18.

Muleshoe Lions club will be host to the Lions of Amherst, Anton, Littlefield and Earth.

It is one of four such meetings held in the zone each year, and place of the next meeting will be decided upon Tuesday night. A business session will precede the banquet, to be served by the Methodist ladies.

Several stunts are in the cards for the visitors and those in charge of the program hope to have lots of fun and entertainment.

There are two speakers on the program: the district governor, John McLean, Hereford, and the former district governor, Charlie Dean of Plainview, will be heard.

Preparations for the affair indicate it will be one of the most per diem and recherche events ever to be held in Muleshoe.

ARMISTICE DAY OBSERVED WITH BREAKFAST, DINNER

Armistice Day was celebrated here Tuesday with the American Legion Post and Auxiliary leading the way. The Legion opened the day with a breakfast served at 6 o'clock.

The Legionaires discussed plans to build a home but reached no decision.

At six that evening the Auxiliary entertained with a full scale dinner at the Legion home and quite a few turned out to eat with the ladies.

OVERNIGHT GUESTS

Overnight guests of Jean Seymour Wednesday night, Nov. 5, were Joan Free, Wynelle Doughty, Wanda Clayton and Natalie Angeley.

ATTEND CANYON GAME

Mr. and Mrs. Russell Haber, Mr. and Mrs. Jerrell Haber, Miss Irene Ortega and Ted Haber attended the West Texas State-Hardin Simmons football game at Canyon Friday night.

Cow Brings \$330 At Matthiesen Sale

Bill Matthiesen reports the sale he held last Tuesday was very satisfactory from every viewpoint. Bidding was brisk, he said, and the sale went along very smoothly. Col. W. D. Wanzor conducted the sale, one of the largest he has ever held.

Mr. Matthiesen said one cow, a big Holstein, was bought by a Plains dairyman for \$330. The animal would weigh nearly 1,700, and was a high milk producer.

The Matthiesens are to move to a smaller place near Muleshoe.

Grand Jury In Session Monday

The Bailey County grand jury met Monday morning and wound up their work at 3 o'clock. They returned two bills of indictment.

On the jury were R. J. Jenkins, G. T. Maltby, O. M. Self, L. A. Corbell, Baker Johnson, D. P. Brinker, O. C. Kirk, W. R. Herington, Mervin Wilterding, A. R. Haley, H. A. Gore and M. W. Bulloch.

Judge C. D. Russell was presiding when district court opened Monday morning. District Attorney H. M. LaFont was in attendance.

James W. Brannon and Donald Kemp were indicted on a charge of aggravated assault. The charges grew out of an affray involving Deputy Sheriff Roy Hogan and J. W. Cox, police officer, August 23.

The charge constitutes a misdemeanor, so the cases will go to the county court and Sheriff Buchanan said they likely will be tried in the term beginning January 1. Both men posted \$500 bonds in each charge.

HAS BROKEN FOOT

Mrs. W. H. Awtrey is getting about on crutches these days. Bones in her foot were broken when she was in a car accident two miles west of Muleshoe last Thursday evening.

VISIT FRANKIE BOZEMAN

Frankie Bozeman's overnight guests Thursday, November 6, were Ann Clayton, Juanita Van Doren and Conetha Fennell.

J. F. Wright Found Dead This Morning

Teachers Will Meet Tuesday

Bailey County teachers will gather at Three Way school next Tuesday night, November 18, for their annual session. It is the Bailey County chapter of the Texas Teachers Association.

Officers will be elected and other matters attended to at this time. W. C. Cunningham, superintendent at Muleshoe, is chairman for this year.

The Three Way school will be host at a dinner to be served preceding the business session.

Four Holidays Each Year Are Recommended

Four holidays a year were recommended by the Muleshoe Chamber of Commerce for observance here when the body met Friday.

Holidays picked are Fourth of July, Armistice Day, Thanksgiving and Christmas.

The body recommended that people of this territory be apprized that these four days will be generally observed as a holiday in Muleshoe, but this does not mean that other days will not be taken now and then if everybody agrees. But it will let the people know in advance what they may expect on these four national holidays.

Closing on other days will, of course, be left to the individual business house. Members thought, though, that in general if the town intends to close the people of the territory ought to be informed of the fact quite a while in advance.

They said it ought not to be necessary to pass petitions for closing on these four days, but that everyone will understand that these are to be observed year in, year out.

ADDITION TO COOP HOSPITAL

A new addition to the South Plains cooperative hospital in Amherst, is now under construction and completion date has tentatively been set for January 1. The new structure will cost approximately \$50,000. The first floor of the new wing will be used as a clinic; the second floor will be used as a maternity ward and the third floor will contain 16 patient rooms.

Jack F. Wright, 36, died Wednesday night, apparently of asphyxiation at his place of business, the Texas Motors, where he had gone to paint his automobile, expecting to work all night. His partner and brother-in-law, Henry Long, found the body when he came to work at 8 o'clock.

It was believed that Mr. Wright had turned on the steam cleaner to provide heat near his work, and that the fire in the cleaner burned out all the oxygen in the room. He was slumped down near the car. Only one fender had been painted. Mr. Long believed he had been dead since shortly after going to work last night.

Dr. M. F. Green and Dr. LaThagar Green were both at the scene in a short time. They said death had occurred several hours earlier. Sheriff J. C. Buchanan said that at the time he got there, a few minutes after 8, a match would not burn in the garage, indicating all oxygen was gone out of the air.

The young business man had lived in Muleshoe since June, when he and Mr. Long established the garage, located on the Morton highway at the southeast corner of the square. An addition to their building is now under construction.

Mr. Wright was born March 7, 1911, in Colorado City, Texas.

He is survived by his wife, Mrs. Lucille Wright; their two children, Joan, 10 and Charles, 9; his parents, Mr. and Mrs. F. M. Wright of Seminole, and eleven brothers and sisters:

Mrs. Leona Follis, Lamesa; Mrs. Amy Byrd, Seminole; Mrs. Louie Wright, Farmington, N. M.; Mrs. Mable Cook, Oakwood, Calif.; Dean Wright, Albuquerque; Mrs. Lola Dammheim, San Antonio; Mrs. Coleman Wright, Hereford; Mrs. Jennie Hyatt, Dimmitt; Mrs. Ruth Wilkins, Tulsa; Clarence Wright, Seminole; and Jo Ella, of California.

Funeral arrangements will be made after notification and arrival of relatives. Arrangements will be in charge of Steed Funeral Home.

Mrs. Wright is the former Miss Lucille Long, daughter of Mr. and Mrs. C. H. Long of Muleshoe.

HAVE BUFFET SUPPER

Mr. and Mrs. Juel Davis entertained with a buffet supper in their home Saturday evening. Dominoes and "84" provided the entertainment. Enjoying the occasion were Mr. and Mrs. Ray Kelley, Mr. and Mrs. M. E. Kelley, Mr. and Mrs. Jack Hinson and Mr. and Mrs. Herman Haber.

Tribute Paid To Friends Of Boys



These people paid tribute to Mr. and Mrs. Dwight G. Axtell Sunday. The Springlake was called at the death of his little sister, Lavell. Mr. and Mrs. Eskel Brockman will return later.

Christmas Decorating Contest To Be Staged Again With \$125 Prizes

IMPROVED COTTON IS PRIDE OF EL PASO COUNTY

El Paso county farmers are proud of their cotton. They want the world to know that it came from El Paso Valley.

At one time, cotton grown on irrigated land had the reputation of being weak-fibered and the market for cotton from the county was poor. Then "15-17" cotton was introduced to the area and buyers found out that it is probably the strongest fibered cotton in the United States. The 15-17 Cotton Association was organized and W. S. Foster, county agent for El Paso county, believes that within a five-year period, almost all of the producers of 15-17 cotton in that area will enter the one-variety program.

The producer must plant certified or registered 15-17 cotton seed to be eligible for membership. He certifies that fact to the Association and is issued bale tags covering his estimated production. These tags carry the producer's name and address; one part of the tag is placed in the center of the bale and the other on the outside. The producer pays ten cents per tag to cover cost of the tags and the operation of the association.

"We want buyers to know where that good cotton came from," Foster said. "This system will identify the cotton, even if the outside tag is lost."

Muleshoe Lions Club has been joined by the Chamber of Commerce in promoting the annual Christmas homes and business house decorating contest. The Lions had voted Wednesday to appropriate \$50 to pay prizes; the Chamber of Commerce matched that and Roy Holland announced the Southwestern Public Service company will individually give \$25 toward the prize fund.

The total for prize money then will be \$125. How this will be divided as to place money will be announced later, as will other rules and regulations. There will be no registration required this year as was the rule last year. Instead, the committee of out of town persons will motor about the city and make their selections.

It appears that it would behoove Mr. and Mrs. Muleshoe to begin now with their plans for holiday decorating. Last year some very clever and attractive lighting arrangements were noted.

Local Markets

Cream	80c
Eggs, small, doz.	39c
Eggs, large	55c
Light Hens, lb.	14c
Heavy Hens, lb.	18c
Fryers, lb.	30c
Hogs, cwt.	21.75
Kaffir, cwt.	3.29
Maine, cwt.	3.29
Hogart, cwt.	3.29
Wheat, bu.	2.78

The Muleshoe Journal

Entered as second-class matter at the Muleshoe Postoffice under the Act of Congress, March 3, 1897.

Published Every Thursday at MULESHOE, TEXAS

J. M. FORBES Publisher

SUBSCRIPTION RATES
In immediate territory, yr. . . . \$2.00
Out of Territory \$2.50

STAR-TELEGRAM RENEWALS

Star-Telegram Bargain Days Are

Here:
Daily & Sunday \$11.95
Reader Saves 3.05
Daily Without Sunday 10.60
Reader Saves 1.40

Sorry, no new subscriptions can be accepted due to paper shortage. We will be glad to handle your renewal subscription.

Phone 54
THE MULESHOE JOURNAL

REV. ANNIS IS NEW PASTOR OF Y. L. CIRCUIT

Rev. O. B. Annis is the new pastor of the Y. L. Methodist circuit, which includes churches at Y. L., Lazbuddie and Progress. Rev. and Mrs. Annis are at home in the church parsonage at Y. L.

Interior Modes... by Reno



A bobby-soxer's bedroom need not be an incongruous collection of pictures, costume dolls and prom invitations. It can be made feminine and organized by a few simple and clever arrangements. Here, shelves were added to one wall to accommodate a collection of favorite dolls and tea cups. A window seat was built under the recessed window to make still more storage room. The grown up touch is developed in the dressing table and mirror. As a final touch of femininity, fluffy dotted-rose curtains adorn the windows and a matching ruffle was attached to the lower edge of the window shade.

Plants May Be Transplanted Soon

Lubbock — Most favorable time for transplanting trees and flowering shrubs is as soon as the plants shed their leaves in late fall or early winter, according to Dr. W. W. Yocum, professor of horticulture at Texas Technological college.

Contrary to wide spread opinion, these plants make roots all during the fall and winter, and their chances of surviving transplanting is greatly increased if they are allowed to begin growing in a permanent location during this season, he stated.

Evergreen should have been transplanted in September or October, he stated, but if this has not yet been done, November is a better time than during the spring.

ARMY RECRUITER TO BE IN MULESHOE

T-Sgt. Leon A. Reynolds will be in Muleshoe on November 19 at the post office between the hours of 9 a.m. and 4:30 p.m. He states that the Army and Air Force offers the young man of today many advantages toward a successful career.

through technical training, and a life time of security. High school graduates can further their education.

GREEN

Hospital & Clinic

Muleshoe, Texas

L. T. Green, Jr.,
M. D.
M. F. Green, M. D.

Mrs. Lula Gorrell, R. N.
Joyce McCarty, R. N.
Betty Jo Campbell, R. N.
Winona Blair, R. N.
Geraldine Green, R. N.

(Offices At Hospital)

Always Read Journal Want Ads

WE HAVE JUST RECEIVED A LARGE SHIPMENT OF BEAUTIFUL

Monuments and Markers

and we will appreciate a visit from each of you to see the marked graves in the cemetery.

SOUTH PLAINS MONUMENT CO.

401 West 6th St.

Plainview

It's a FREEMAN Shoe



Here's a handsome oxford, on the "heavy" side but still a year round favorite. Embellished with saddle cord stitching, the plump pliant calfskin and heavy gauge soles will give extraordinary service. What's more, you get the added comfort of Freeman's exclusive Cradle Heel design. No other shoe has this restful natural - formed foundation.

Kings Guard Style



\$15.50

COBB'S

New Crease Heel FITS IN THE RIGHT PLACES! Molded to fit your foot where you've never felt fitted before.



A powerful pair!

Introducing the double-breasted lounge drape—models which are distinctive and different. Appeal to men of fastidious taste who enjoy comfort and smart styling. Several hundred patterns, every weave and shade in 13 different price groups make it easy to find your pattern and your price. Stop in and look 'em over.

Yes Sir, TAILORED TO YOUR MEASURE
America's Best Buy!

Have Your Clothes Cleaned and Pressed Ready for the Holiday Season Ahead Your Garments Are Fully Protected By Insurance While in Our Shop

LAMBERT CLEANERS

Panhandle Farmers Know The Value of LEVEL LAND

• They Make Irrigating Easy — Save Water — Cut Labor Costs — Increase Efficiency of Modern Farm Equipment



with an EVERSMAN AUTOMATIC LAND LEVELER

Here's a machine that makes LAND LEVELING easy. The automatic action of the EVERS-MAN planes off the high places, fills in the low ones as the machine moves along. While automatically leveling it also breaks clods, mulches the soil, forms a firm, well pulverized seed bed.

Makes possible "table top" land for irrigation farmers, saving time, labor and water, eliminating spots that drown out or high places that burn out. The EVERS-MAN, by producing smooth, level fields saves wear and tear on cultivators, combines, mowers and balers, makes harvesting faster, results in better yields and better recovery. Also efficient dirt mover operated from the tractor seat.

Here's a 3-purpose machine for land leveling, dirt moving and seed bed preparation — a machine you'll need year after year. One man and your present tractor operates it.

The EVERS-MAN is inexpensive to buy. Comes in four sizes to fit your tractor power. Come in today and get full details on all EVERS-MAN models.

Free Catalog on Request

Uncle Sam Says



What did the Secretary of the State of Wyoming say to the Banking Commissioner when they met in Cheyenne in 1937? "I'd like to find a plan to assure a comfortable retirement for myself and my family," said the Secretary of State. "Why don't you do what I am doing, buy Savings Bonds regularly out of income?" his friend replied. Today they have begun the second 10 years of their retirement plan. The then Secretary of State is now Governor Lester G. Hunt, and the former Bank Commissioner is the present director of Savings Bonds sales. You, too, can emulate their example. If you invest \$18.75 each month in a Series E Savings Bond of \$25 maturity value over a period of 20 years and hold ALL the bonds to maturity you will receive an average yearly income of \$700 for the ten years following.

U. S. Treasury Department

LAMBERT'S Little PLUMBER

IF YOUR HEATER GETTING LAZY... WE WILL MAKE IT FINE AND DAISY!



LAMBERT Plumbing Company PHONE 96 • MULESHOE



Ridin' High in Texas!

Hat's off to that tall, dark and handsome bottle of Pepsi-Cola! More quality—more enjoyment—more for your money in every big 12 oz. bottle of Pepsi. It's the fine-tasting drink that gets applause every time. Pepsi-Cola hits the spot! Buy one—buy six—buy plenty!



Mitti Lucas Nationally Famous Rodeo Star from Fort Worth, Texas



PEPSI-COLA COMPANY OF TEXAS BOTTLED BY: Pepsi Cola Bottling Co. of Lubbock

E. R. HART CO.

Phone 23

Muleshoe, Texas

THURSDAY, NOV 13

Collegians Approve

The Muleshoe J

Entered as second-class
The Muleshoe Postoffice
Act of Congress, Mar

Published Every

MULESHOE

J. M. FORBES

SUBSCRIBE

25c per copy



Gene Rossides, Columbia football star (right or most) was among the college students jury at the Cosmopolitan male-taxed fashion show at the Stork Club in New York who unanimously voted approval of the bright blue crepe dress shown above as pictured in the November issue of Cosmopolitan magazine. Other collegians on the jury included Paul Stecker, University of Missouri; Dick Littauer, Cornell; and Beth H. For, Amherst. Winning dress is by Frank Starr Inc.

Sweet Potato Time Here Again

It's sweet potato time again, and Mrs. Laurette A. Williamson, coun-

ty home demonstration agent of Bailey County, says that sweet potatoes can't be beat for an all-round food.

They are blue ribbon winners in food value, rich in vitamin A, an

important source of vitamin C, they furnish minerals and a small amount of the B vitamins as well as sugar and starch.

They fit into any menu, as a vegetable, a garnish for meat dishes or desserts. They can be baked, mashed, candied or fried, or turned into the old-time dessert, grated sweet potato pudding, or a deep dish, custard or meringue pie.

Baked, or candied, sweet potatoes are a natural when ham, pork roast or spare ribs are served. And to some folks, Thanksgiving dinner wouldn't be complete without sweet potatoes, boiled and mashed, full of nuts or raisins, topped with marshmallows and browned in the oven.

Mrs. Williamson says that when you buy sweet potatoes, be sure they are smooth and firm. If they are in good condition, they can be stored for several weeks in a cool place. If they are kiln-dried, they keep better, and you can buy them in larger quantities. Odd-shaped

ones with growth-cracks take too much time to prepare, and cuts or bruises cause them to spoil quickly.

There are plenty of sweet potatoes on the market, and they're mighty good eating.

HELPFUL HINTS FROM YOUR HOME DEMONSTRATION AGT.

Gladiolus bulbs, dahlia roots and other plants with dead tops may be taken up after the first heavy frost, or they may be left in the ground if the soil is well drained, and the climate mild. Give winter protection with dead leaves or other humus. Plant hardy sweet peas for early blooms during November and December. For early spring blooms continue planting larkspur, calliopsis, cornflower, California poppies and cosmos.

At this time of the year results can be obtained by planting "house grown" herbs. For best results,

start new plant by means of rooted cuttings or by crown or root division rather old plants indoors. In order for flavoring purposes during the winter, these plants must have plenty of sunlight and a temperature maintained well above freezing at all times.

Much strawberry plants heavily with straw or grass. Remember how this plant got its name, STRAWBERRY.

A much over ounce will protect them during the winter. Plant falls in November. Transplant hills-of-the-valley and fertilize with bone meal.

Christmas Packages

If you are planning to mail Christmas gift packages to relatives or friends residing outside the United States and are not familiar with the regulations governing such mailings, it would be wise for you to

get in touch with the Dallas office of the U. S. Department of Commerce.

Complete information on regulations controlling the mailing of gift parcels to foreign countries is available without charge at the Commerce Department offices located at 111b Commerce Street, Dallas, Ray L. Miller, regional director, has announced.

According to Mr. Miller, it is necessary, in addition to conforming with regulations of the government of the particular country to which a gift is sent, that shipper also observe the U. S. Export control restrictions as well as the U. S. postal regulations. Certain commodities, such as butter and other edible fats and oils and a few medical products, are limited as to the amount and value which may be exported without the necessity of obtaining an export license. Certain foreign countries, on the other hand, specifically exempt some commodi-

ties from their import control regulations and import duty assessments.

LIBRARY ASKS RETURN OF BORROWED VOLUMES

An appeal to the reading public to return library books where they are overdue was made this week by Mrs. E. R. Wright, librarian. There are many books out on cards now that should be returned, she said.

One new book on the library shelves this week is *Zot!* a story of atom bomb goings on that should be interesting reading. Walter Karig wrote it.

Mr. and Mrs. C. M. McMath were in Dallas over the week end buying new merchandise for the Muleshoe Jewelry.

Miss Elizabeth Bailey spent the weekend with her parents at Olton.

It's Getting Colder

JACKETS

Everything you want in warmth, comfort, wearability, smart styling and economy—Leather coats, Mackinaws, and smart Airman Jackets.



BOYS' Airman JACKETS

Boys' Airman Jackets, made of tough, wind-and-water repellent poplin... warm, but not weighty. Natural, tan or brown, lined or unlined, sizes 8 to 20.

\$5.98 to \$10.98

MACKINAWS

Mens and Boys' heavy, durable plaid mackinaws for the cold months ahead. all sizes.

You'll find these heavy coats your best buy for comfort in cold weather...

\$8.98 to \$10.98

SHANHOUSE JACKETS

California Inspired Sport Jacket... bright plaids... water repellent finish... and many other features.

TEENAGE Boys will like this jacket, small, medium and large.

\$12.98

Airman JACKETS

Mens Airman Jackets designed for both comfort and smartness. Wind-and-water repellent poplin, close-woven for longer wear. Zipper fronts. In natural, tan and brown, lined and unlined.

Small, medium, medium-large and large.

\$10.00



California Sportswear

Mens Genuine California Leather Jackets... Goatskin and horsehide leather in your favorite style and color.

\$39.75



MARSHALL DEATON "Your Magazine Man"

Christmas Gifts That Last All Year

Farmer County
Nov. 13, 1947

Dear Friends:

It will warm your hearts to hear the sincere "thank you's" you'll get when you give Magazine Subscriptions for Christmas! No gift at anywhere near the price can give such continued pleasure and value. Too, magazines are so easy to give...

Just choose the magazines each person will like; jot down your selections and mail with your remittance. I'll attend to sending beautiful gift cards in your name, at no extra cost.

Publishers will be rushed to death later, so please order NOW, from this list, to assure delivery at Christmas.

	(1 sub.)	(2) 3rd sub.)	
LIFE	\$5.50	\$9.75	\$3.75
READERS DIGEST	\$2.75	\$5.00	\$2.25
CORONET	\$2.50	\$5.00	\$2.50
COSMOPOLITAN	\$3.50	\$5.50	\$2.75
POPULAR MECHANICS	\$2.50	\$4.50	\$2.00
AMERICAN	\$3.00	\$5.00	\$2.50
WOMANS HOME COMPANION	\$2.50	\$4.00	\$2.00
BETTER HOMES & GARDENS	\$2.50		
BOYS' LIFE	\$2.00	\$3.50	\$1.00
FIELD & STREAM	\$2.00		
LADIES HOME JOURNAL	\$3.00	\$5.00	\$2.50
NEWSWEEK	\$4.25	\$8.50	\$4.25
CHRISTIAN HERALD	\$2.50	\$4.00	\$1.50
SATURDAY EVENING POST	\$6.00	\$10.00	\$5.00
HOUSE BEAUTIFUL	\$5.00	or 2 yr. sub.	\$7.50
HARPERS BAZAAR	\$5.00	or 2 yr. sub.	\$7.50
VOGUE, available now	1 yr.	\$6.00; 2 yrs.	\$10.00

As a shut-in during the past 20 years, due to infantile paralysis, I'm here to spread real happiness at Christmas time, with magazines, the gift everybody wants.

I'll also appreciate your renewals and new orders throughout the year.

Sincerely yours,

Marshall Deaton
"YOUR MAGAZINE MAN"

Box 5

Black, Texas

Bargain rate extended on Amarillo Daily News with Sunday Globe-News to Nov. 30; 1 yr. by mail \$10.95.

COBB'S

CITY ORDINANCE
THE STATE OF TEXAS
COUNTY OF BAILEY
CITY OF MULESHOE
 The Board of Commissioners of

the City of Muleshoe Texas, convened in Regular Session on the 14th day of November, A. D. 1947, at its regular meeting place in the City Hall, Muleshoe, Texas, all of

the members thereof being present, to wit: Julian E. Lenau, Mayor, R. N. Edwards, Commissioner, and W. M. Dudley, Commissioner, and R. J. Klump, City Clerk, also being present and in attendance, among other things and proceedings had by said Board was the following:

The Mayor placed before the City Commission the following ordinance:

AN ORDINANCE BY THE CITY COMMISSION OF THE CITY OF MULESHOE, TEXAS, MAKING IT UNLAWFUL FOR ANY PERSON TO OPERATE OR DRIVE ANY MOTOR OR OTHER VEHICLE UPON ANY OF THE STREETS OF THE CITY OF MULESHOE, TEXAS, AT A RATE OF SPEED IN EXCESS OF TWENTY (20) MILES PER HOUR; AND DECLARING AN EMERGENCY.

WHEREAS, the Board of Commissioners of the City of Muleshoe, Texas, has determined upon the basis of an engineering and traffic investigation that the maximum reasonable and prudent speed for motor or other vehicles upon the streets of the city of Muleshoe, Texas, and the usual traffic thereon, is less than the speed limits set by State Law, it is hereby determined and declared that the maximum reasonable and prudent speed limit is Twenty (20) miles per hour upon any of the streets and highways within the limits of the City of Muleshoe, Texas; and

WHEREAS, the Board of Commissioners of the City of Muleshoe, Texas, has determined that an emergency exists requiring an ordinance making it unlawful for any person to operate or drive any motor vehicle or other vehicle upon the streets of the City of Muleshoe, Texas, at a rate in excess of Twenty (20) miles per hour, for the preservation of the public peace, property, health and safety;

NOW, THEREFORE, BE IT ORDAINED BY THE CITY OF MULESHOE, TEXAS:

That it shall be unlawful for any person to operate or drive any motor or other vehicle upon the public streets, highways, or any public thoroughfare within the city limits of the City of Muleshoe, Texas, at a rate of speed in excess of Twenty

(20) miles per hour.

The fact that the immediate passage and adoption of this ordinance is necessary for the preservation of the public peace, property, health and safety, constitutes and creates an emergency requiring that this ordinance be adopted on the date of its introduction.

Passed and approved this 7th day of November, A. D. 1947.

Julian E. Lenau
 Mayor of the City of Muleshoe, Texas.

ATTEST: R. J. Klump
 Clerk of the City of Muleshoe, Texas.

DR. COLTON TO PREACH AT BAPTIST CHURCH

Dr. C. E. Colton will preach at the First Baptist church Sunday, November 16, and Sunday, November 23, in the absence of the pastor, Rev. A. W. Blaine, who is conducting a revival at the Little City Baptist church, Madill, Okla. Dr. Colton is head of the Bible department of Wayland college, Plainview.

LEARN YOUNG TO GROW PLANTS



A plant of her own will make any little girl happy. This sansevieria (commonly called mother-in-law's tongue) is easy to grow, and the "Daffy" container will amuse the entire family. The week of November 2-9 is National Flower Week. During that week take time to point out to your child the beauty of flowers. Give that child a chance to start caring for some plant by watering it and watching it grow.

ber 23, in the absence of the pastor, Rev. A. W. Blaine, who is conducting a revival at the Little City Baptist church, Madill, Okla. Dr. Colton is head of the Bible department of Wayland college, Plainview.

HALF CENTURY CLUB

Mrs. Mardis was hostess to the club November 6. Present were Mesdames Haney, Moeller, Hall, Lewis, Young and Engram. It was decided to go to Lubbock on the

15th for a turkey dinner. We had one visitor strong. We will meet with Mrs. Lewis.

Try A Sun

GET READY FOR WINTER WITH THESE ACCESSORIES



DRIVE IN TODAY!

PLAY SAFE Let Us Overhaul Your Car Thoroughly For Winter Driving

Winter means more to the average motorist than time-consuming starts—if his car is not in the right shape to meet it—ice and rain make driving dangerous. A sudden skid, a faulty turn can bring financial and physical disaster! Come in today and let us check your car for brake adjustment, wheel alignment, steering gear check and complete motor tune-up.

Replace That Worn or Broken Part We Stock Parts for All Makes of Cars

Texas Motor Co.

C. H. Long

J. F. Wright

Goodyear

AUTOMOBILE TIRES, TUBES

ALL SIZES

MULESHOE IMPLEMENT AND SUPPLY CO.

Your Allis-Chalmers Dealer
 Sales — Repair — Service

Phone 137

Muleshoe

LAY-AWAY YOUR GIFT TODAY---for Christmas

SELECT YOUR GIFT WHILE YOU HAVE A CHOICE. OUR STOCKS ARE COMPLETE.



OCCASIONAL CHAIRS

Barrel back chairs in tapestries. Platform Rockers in solids and tapestries. Chairs that can be used for any occasion or for dining chairs.

LAMPS

Lamps add cozyness to your rooms and give you correct lighting for reading... Floor lamps, table lamps, desk lamps, bed lamps and many others for you to choose from.

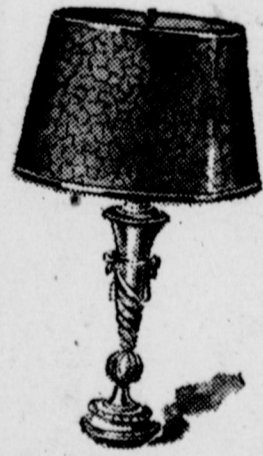

MANTEL

For a lovelier living room add a ready built fireplace.



Shop our store—you will find one of the most complete stocks of any where... Sterling silver, pottery, crystal, china... Electrical appliances, and many other gifts for the whole family.

E. R. HART COMPANY

Phone 23

Muleshoe

WITCH OF THE WAVES



DAYTONA BEACH, FLA. — Gorgeous, blonde-haired Johnette Kirkpatrick, one of the world's ace women water skiers, poses for a camera "shot" on the beach near her home here. Her most recent conquest was in the recent eastern championship meet at Baltimore, Maryland.

SPENCE RADIO SHOP

Sales & Service

- Combinations
- Portables
- Consoles
- ZENITH
- Table Models
- Batteries

Service on Any Make Radio

Your Dependable Service Shop

PHONE 270-W

VARIETY'S
 THE SPICE OF LIFE
 WE HAVE IT HERE
 FRIEND SHOPPING WIFE!

Friday and Saturday SPECIALS

COFFEE \$1.45
 Red & White 3 lb. cookie jar

Marco Lge. Can Red & White 9 Oz. Pkg.
TAMALES 25c **MINCE MEAT** 2 for 35c

Brimfull Fancy Sliced Red Heart 2 Cans Lge. Box
Beets, 2 No. 2's - 25c **Dog Food** 25c **Washo** 33c

Red & White 2 Boxes
FLAV-R-JEL 15c

Lge. Box
VEL 36c

CASHMERE BOUQUET SOAP, 2 Bars 21c

Red & White Fancy
Dried Apricots, 1 Lb. Pkg. - 37c
 Red & White
Grapefruit Juice, 46 oz. Can, 19c
 Red & White
Matches, 6 Boxes 28c
 Maryland Club, The Perfect
Coffee, 1 Lb. Can or Jar 49c
 Brimfull
Spinach, 2 No. 2 Cans 21c

Fresh MEATS

2 Lb. Box
CHEESE 95c
 Lb.
Oleo, Blue Bonnet 37c
 Lb.
Chuck Roast 45c
 Lb.
Short Cuts Steak 59c

WAGNON GROCERY & MARKET

Your Red & White Store

PHONE 4 ... WE DELIVER ... MULESHOE

CITY ORDINANCE
THE STATE OF TEXAS
COUNTY OF BAILEY
CITY OF MULESHOE, losses in September report was the first encouraging data received in his office this year. Until that month the rate of burning in Texas had reached an all-time high and was constantly rising.

"Our needless burning of valuable materials and property is still shocking; however, the September reduction in losses is a starting point in Texas' year-round campaign to save lives, property and natural resources from fire," he said.

There were 76 less fires in September than in August and burned dollar values showed a reduction of \$223,825. Totalling 390, September fires did \$685,658 worth of damage.

er said that the
PHYSICIAN'S
REQUIREMENT
 accepted by the American Medical Association
SALLIE M. SCHUSTER

September report was the first encouraging data received in his office this year. Until that month the rate of burning in Texas had reached an all-time high and was constantly rising.

"Our needless burning of valuable materials and property is still shocking; however, the September reduction in losses is a starting point in Texas' year-round campaign to save lives, property and natural resources from fire," he said.

There were 76 less fires in September than in August and burned dollar values showed a reduction of \$223,825. Totalling 390, September fires did \$685,658 worth of damage.

SHORTY'S SERVICE STATION

Drive In and Fill Up
 With

GAS  OIL

Automobile Accessories
 Prompt and Courteous Service
 Shorty Holmes Phone 213

Roots of Culture *Good Taste THEN and NOW*

HARVEST THANKSGIVINGS ARE AS OLD AS HARVESTS

INCAS OF ANCIENT PERU OBSERVED THANKSGIVING WITH GIFTS OF SHEEP TO THE GOD MAYZ, FROM WHOM COMES OUR WORD 'MAIZE,' OR CORN.

CENTURIES BEFORE THE PILGRIM FATHERS, THE IROQUOIS INDIANS CELEBRATED HARVEST THANKSGIVING, WITH DANCING AND PRAYER TO THE GREAT SPIRIT.

AT HARVEST THANKSGIVING, THE ANCIENT ROMANS MADE GIFTS TO THEIR HOUSEHOLD GODS.

OUR THANKSGIVING GIFTS, TOO, FEATURE THE HOME, AND INCLUDE: BEAUTIFUL SILVER, SUCH AS PLATES, PITCHERS, TRAYS, AND FINE CHINA AND DAMASK.

Copyright 1947 J.C.

HONOR ROLL

Quite a few have come and renewed their Journal subscription or have become new subscribers during the last few days. A list follows:

M. G. Miller, Fort Worth
 O. W. Rhinehart, Bovina
 Erich F. Moeller, Wheeling, W. Va.
 Pat R. Bobo, City
 O. S. Prather, City
 Wyman Harlan, Route 2
 George Provence, City
 C. A. Adams, Route 2
 E. P. Burelsmith, Route 2
 R. L. Brooks, Route 2
 W. B. Harlan, Route 2
 R. E. Luttrell, City
 Mrs. W. C. Burnham, Wichita, Ks.
 Mrs. Robert King, City
 Carl M. Evans, Lubbock
 D. C. Stovall, Route 2
 Carl Pollard, Goodland
 C. D. Hoover, Route 1
 E. J. Calloway 5-15-48
 E. J. Calloway, Jal, N. M.
 R. C. Marton, Goodland
 E. A. Beller, Hawthorne, Calif.
 Rev. O. B. Annis, Route 1

Try A Journal Want Ad

FARM LOANS

Home Office Newark, N. J.
 5 TO 40 YEARS LOW RATE
 NO FEES NO STOCK NO COMMISSION

POOL INSURANCE AGENCY

Gilbreath Bldg. Phone 113 Muleshoe

Authorized Mortgage Loan Collector for THE PRUDENTIAL INSURANCE COMPANY OF AMERICA

LOW COST

Home Loans

You don't need to wait any longer—our home loan plan will enable you to buy or build your home now. Payments include principal, interest, taxes, Xinsurance. Low interest—prompt courteous service.

IN MULESHOE MAKE APPLICATION WITH MILDRED DAVIS, MULESHOE STATE BANK BUILDING

Let Us Handle Your Savings Account

First Federal
 SAVINGS & LOAN ASS'N. OF CLOVIS
 CLOVIS NEW MEXICO

age. August figures were 466 and \$909,483.

American Farmer Becomes World's Best Neighbor

Honolulu No. 1 Halseil Land and Cattle Company, in West Central Lamb County, 660 feet from south and west lines of labor 19, league 219, Castro county school land, and contracted to 9,000 feet, had reached 7,232 feet in lime and shale Saturday and was continuing.

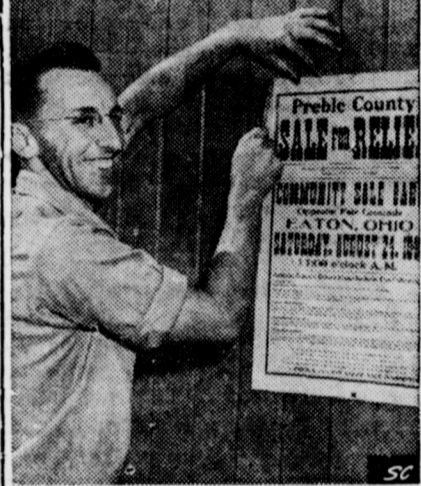

John Weaver is an example of how rural Americans are becoming the world's best neighbors. Weaver is posting a sale bill for an all-county relief auction. Proceeds will be used to ship gifts in kind which American farmers are contributing for the relief and rehabilitation of war-torn countries through the newly-organized Christian Rural Overseas Program—known as CROP.

CROP, sponsored by Church World Service and Lutheran World Relief, handles contributions of grain, soy beans, peanuts, dried fruit, wool, and raw cotton—which are distributed overseas through religious channels solely on the basis of need. Contributions here in America are accepted by local churches everywhere.

"While others debate and delay, American rural folks are proving they are good neighbors — by contribution now," declared John D. Metzler, CROP's director.

Uncle Sam Says



Wise Americans are looking beyond this year's Thanksgiving table and building future happy Thanksgiving Days for themselves and their families through regular purchase of Savings Bonds. Millions of Americans can be thankful for the Payroll Savings Plan for the opportunity of buying Bonds where they work and the Bond-A-Month Plan where they bank. Protect your family's future with United States Savings Bonds. U. S. Treasury Department

Farm Loans

DRY LAND — IRRIGATED
 LAND — RANCH

L. S. BARRON
 Representative
 Kansas City Life Ins. Co.

Guaranty Abstract Company
 — Office in Court House —
PAT E. BOBO, Owner
 Phone 97 — Muleshoe

MULESHOE LODGE
 NO. 1237 A. F. & A. M.
 Regular Meeting Second Tuesday Night of Each Month
 Jack Lenderson, W. M., R. J. Klump, Secretary
 —Visitors Welcome—

Nothing To Nothing

Folks, look here! Can sell irrigation pumps, give you a turnkey job with

NOTHING DOWN
 3 Years to Pay at 4% Interest

That Is, Complete
SHORTY WARE

ANNOUNCEMENT —

ARMY SURPLUS SUPPLIES

In
The Muleshoe Hatchery Building

We invite you to come in and look over this merchandise.

S. E. REID

It's nice to be
Economical
 Without
Economizing!



COOKING WITH NATURAL GAS FOR AN ENTIRE MONTH COSTS LESS THAN A POUND OF BACON!

West Texas Gas Company

NEXT YEAR
 (Election Year)

READ THE FORT WORTH STAR-TELEGRAM

Be well posted on all political issues, and 1948 may well be a most crucial year, affecting one and all. The STAR-TELEGRAM with vast News Services, Special Writers, Corps of Correspondents and Reporters everywhere, is prepared to give accurate, first-hand information of all News Happenings and World Events.

Renew the newspaper which will please the entire family, in 1948, while the reduced Bargain Days rates are in effect.

Just a little more than three cents a day will bring you the STAR-TELEGRAM one whole year—365 days. The offer expires December 31, 1947.

WAS — \$15.00
 NOW — \$11.95
 Daily and Sunday — by Mail

RENEWALS ONLY—New subscriptions still can not be accepted on account of the newsprint shortage.

FORT WORTH STAR-TELEGRAM
 Largest Circulation in Texas

Strengthen Your Business With Life Insurance



CASH

- to replace brains.
- to protect endorser.
- to increase your assets.
- for a retirement fund.
- without publicity.

It doesn't matter whether you are sole owner, partner or stockholder — you can strengthen your business with Southwestern Life Insurance. Through sound analysis and the application of proven business plans, Southwestern Life Insurance is being used as a financial girder to strengthen numerous types of Texas enterprise. You, too, can use it to:

- Enhance your credit.
- Hedge against a business mortgage.
- Provide funds for business emergencies.
- Relieve your heirs of management problems.
- Perpetuate the business without involving your estate.

You can protect your business against possible loss of a valued "key" employee... provide funds you'll need to go into the competitive market after someone with the know-how to take his place... offset tax burdens... cover the hazard of economic reverses.

Now, whether you are owner, partner or stockholder, you can strengthen your business with Southwestern Life Insurance. The investment required to put a plan in operation effects a savings... the business protective features are sound and economical. Start your plan working today.

MARION F. HARRIS
 Muleshoe Representative
 Bank Building Muleshoe, Texas

Southwestern Life
Insurance Company
 C. F. O'DONNELL, PRESIDENT HOME OFFICE • DALLAS

Women's News . Club Events Social Activities

Ceremony Unites Edwin Neutzler And Miss Emerson

A ceremony read at 10:30 a.m., November 1, in the Three Way Baptist church united in marriage Miss Dorothy Faye Emerson and Mr. Edwin Neutzler. Rev. Sidney Johnston, pastor, officiated.

Mrs. Neutzler is a daughter of Mr. and Mrs. B. J. Emerson of Maple and Mr. Neutzler is a son of Mrs. A. J. Neutzler of the same community.

Miss Lenora Mueller of Baileyboro was maid of honor and Mr. John Richardson of Bala was best man. Twenty-two persons, close friends and relatives of the couple, attended the wedding, which was followed by a reception in the home of the groom's mother. A three tiered wedding cake was served.

The couple left immediately after the reception for a honeymoon trip to the Carlsbad Caverns, into old Mexico, and back through Big Bend National Park. They are at home near Maple.

Herschel Dyer and Miss Boyett Wed In Sweetwater

Mr. and Mrs. I. H. Boyett of Sweetwater are announcing the marriage of their daughter, Miss Charline Boyett, to Herschel Dyer, son of C. L. Dyer of Muleshoe, which took place Tuesday, November 4, in the Sweetwater Church of Christ with Waymon Miller, Lubbock minister, officiating.

Refreshments were served to the following: Mrs. Buck Wood, Mrs. Houston Hart, Mrs. Woody Lambert, Mrs. Marion Harris, Mrs. H. S. Sanders, sr., Mrs. J. M. Forbes and the hostess.

The bride, given in marriage by her father, wore an aqua crepe dress with brown accessories and carried a white Bible topped with red and white roses and white satin streamers. For something old, she carried a handkerchief belonging to Mrs. T. L. Morgan of Lubbock.

Miss Johnnie Cato of Lubbock, the bride's only attendant, wore a pink wool dress with brown accessories and carried a nosegay of

fuchsia and pink gladiol. Carroll Dyer of Muleshoe served as his brother's best man and Willard Peacock of Lubbock and J. Wagon of Muleshoe were ushers.

At a reception which followed in the bride's home, Mrs. Ernest Spaulding, sister of the bride, presided at the punch bowl, and Mrs. Thomas Baucom, another sister, registered guests.

After a short wedding trip, the couple will be at home in Lubbock where Mr. Dyer is minister of Pioneer Park Church of Christ. The bride is a recent graduate of West Texas Hospital School of Nursing.

Out-of-town wedding guests were from Levelland, Lubbock, Muleshoe and Lorraine. —Lubbock Avalanche.

Mr. Dyer conducted revival services here last summer for the Muleshoe Church of Christ, and has many friends here. Besides the father and brother mentioned above, he has a sister here, Mrs. Leo Baker.

Plans were made for the Thanksgiving Dinner which will be held November 20, 7:30 p.m. in the Baptist Annex. Sunshine gifts were exchanged. A lovely time was reported by all. The next class meeting and social will be held December 4 in the home of Mrs. W. M. Pool, jr., with Mrs. C. M. King co-hostess. All members are asked to be present for this meeting. Plans for the Christmas party will be announced at this time.

Auxiliary Meets In McWilliams Home

The Auxiliary met in the home of Mrs. E. C. McWilliams, Thursday, November 6, at 7:30.

Mrs. McWilliams, the president, opened the meeting and several reports were made and committees appointed. Color bearers, Mrs. C. C. Griffiths and Mrs. Pete Jenkins. Refreshment committee, Mrs. Houston Hart, Mrs. Woody Lambert, and Mrs. Blundy Ray. Entertainment committee, Mrs. Howard Elliott, Mrs. Buck Wood and Mrs. J. M. Forbes. Child Welfare, Mrs. Irvin St. Clair, Mrs. Clyde Bray and Mrs. G. F. Maltby. Poppy committee, Mrs. H. O. Barbour, Mrs. Horace McAdams and Mrs. Forrest Jones.

Mrs. John Smith's resignation was accepted as secretary and Mrs. Houston Hart was elected secretary.

Refreshments were served to the following: Mrs. Buck Wood, Mrs. Houston Hart, Mrs. Woody Lambert, Mrs. Marion Harris, Mrs. H. S. Sanders, sr., Mrs. J. M. Forbes and the hostess.

Winsome Class Met In Ragsdale Home

The Winsome Sunday school class of the First Baptist church met Monday evening, Nov. 10, for a regular business session in the home of Maxine Ragsdale, with Emma Speer as co-hostess. Preceding the business session the members and guests enjoyed a delicious chicken dinner.

The meeting was called to order by the president, Wilma Gilbreath, and plans were made for a Christmas party at our next meeting. Members will bring a gift to be exchanged and a toy for the cradle roll department of the Sunday school.

Attending were: Elizabeth Bailey, Ruth Cunningham, Pauline Owens, Lela Barron, Wilma Gilbreath, Eunice Evans, Beth White, Lucy McAdams, Jean Griffith Christine Morgan, Ruby Crawford, Dorothy Barron, Emma Speer and Maxine Ragsdale, members, and Grace Lane and Jean Knight, guests.

Miss Helen Holt, student at McMurry, Abilene, spent the week end here with her parents, Mr. and Mrs. H. C. Holt.

Mrs. Osborne Is Shower Honoree

Mrs. Cecil Osborne, jr., was honored with a bridal shower in the home of Mrs. J. O. Aday, November 5. Several games were played. Punch and a three tiered cake topped with a miniature bride and groom were served to the following guests:

Mesdames Clyde Knight, A. S. Walker, Hardy Burrow, James Phipps, Goldie Roberts, Buck Taylor, and R. W. Trapp. Out of town guests were Mrs. C. M. Osborne, sr., Post; Mrs. A. L. Hargrove, Mrs. Bob Servatins and children, Mrs. T. M. Anderson, all of Anton; the honoree, Mrs. Cecil Osborne, jr., the hostesses, Mrs. J. O. Aday, Mrs. Bob Knight and Miss Margaret Aday.

Many who were unable to attend sent gifts.

Fidelis Class Met In A. W. Crow Home

Fidelis Class of the First Baptist church met Thursday, November 6, in the home of Mrs. Arthur Crow for social and business. The following members were present:

Mesdames W. B. McAdams, Tye Young, Letty McWilliams, G. C. Bristol, L. C. Roddam, F. H. Davis, C. M. King, C. A. Barnett, Eddie Lane, Cecil Tate, A. E. Lewis, Lorraine Green, E. R. Hart, Ray Griffiths, Fred Clements, and James Crow.

Plans were made for the Thanksgiving Dinner which will be held November 20, 7:30 p.m. in the Baptist Annex. Sunshine gifts were exchanged. A lovely time was reported by all. The next class meeting and social will be held December 4 in the home of Mrs. W. M. Pool, jr., with Mrs. C. M. King co-hostess. All members are asked to be present for this meeting. Plans for the Christmas party will be announced at this time.

Service Guild Met With Mrs. Ezell

Wesleyan Service Guild met with Mrs. Marty Ezell, Monday evening, November 10.

Mrs. Curtis Spivey and Mrs. Fred Johnson gave the 5th and 6th chapters of our study "The Christian Motive and Method in Stewardship."

★ ★ ★ Fashions ★ ★ ★



New this fall is the wrapped look-high neck, draped skirt, shown above as pictured in the October issue of Good Housekeeping magazine. For five feet five and under this is ideal. Available in black, green, wine, and cinnamon.

"Family Government and the Farther Reaches of Christian Stewardship." These were presented in a very interesting manner.

Mrs. G. O. Jennings, president, had charge of the business.

Officers were elected for the new year as follows:

President, Mrs. Francis Gilbreath; vice president, Mrs. David Anderson; recording secretary, Miss Elizabeth Harden; corresponding secretary, Mrs. Delma McCarty, treasurer, Mrs. Harold Wyr. Other officers will be appointed later.

Next meeting will be November 24 with Miss Elizabeth Harden.

Delicious refreshments were served the following members: Mesdames Jim Alsop, Jim Burkhead, Curtis Spivey, Francis Gilbreath, David Anderson, W. B. LeVeque, G. O. Jennings, Harold Wyr, Fred Johnson, Miss Elizabeth Harden and the hostess and children.

SUNSHINE CLUB

The Sunshine Club met in the home of Mrs. Ike Stinson with five members present, on Thursday, November 6.

Club was opened by the president, Mrs. George Chambliss.

Each member is to piece 3 quilt blocks, ship pattern, and have them ready by next club day.

Our next meeting will be an all day affair in the home of Mrs. Dawkins, November 20. Each member is to bring a covered dish.

A quilt is to be quilted and pillow cases finished and sent to Boys Ranch.

The hostess, Mrs. Stinson, served delicious pumpkin pie and coffee to all members present.

NEWS BRIEFS

Mr. and Mrs. W. H. Awtrey had as guests in their home Sunday, Mr. and Mrs. Dean Awtrey and son Ronnie of Goodland, Mr. and Mrs. Lewis Stewart, Mr. and Mrs. Sanders, Mr. and Mrs. Kirk, Mr. and Mrs. Chuck and Miss Jo Ann Reynolds of Lubbock.

Mr. and Mrs. John L. Wauace and her sister, Mrs. Omah Alexander, left today for Laredo where they expect to spend the winter months.

Mr. and Mrs. Harold King and Mrs. B. F. King and Mr. and Mrs. Robert King visited over the week end in Odessa.

W. H. Awtrey Jr., and Miss Betty Stringer of Lubbock spent the week end in the home of his parents, Mr. and Mrs. W. H. Awtrey.

Mr. and Mrs. Elbert Howell, Mr. and Mrs. A. P. Lambert and Mr. and Mrs. Richard Moore and Richene attended a birthday party in honor of Mrs. Moore's father, J. H. Josline, in Plainview Sunday.

Mr. and Mrs. Tye Young are visiting in Arlington with his parents and other relatives.

Mrs. Dorothy Patterson had a foot painfully injured when a car backed into her on the streets here Friday. Mrs. Patterson was treated at Green Hospital & Clinic.

Mr. and Mrs. Ping Evetts and Ann of Portales, N. M., were visitors over the week end in the home of Mr. and Mrs. Henry Hanover and Pat Bennett.

ATTEND MOORE FUNERAL

Mr. and Mrs. Herman Haberer attended the J. R. Moore funeral in Muleshoe Sunday.

VISITS PARENTS

Mrs. Alva Thornberg and daughter, Brenda, of White Deer are visiting in the home of her parents, Mr. and Mrs. Guy Kelley.

VISIT IN PLAINVIEW

Mrs. Cleve Hudson and children visited relatives in Plainview and Canyon this week.

for a turkey dinner are urged to attend. We will meet at 11:00 a.m. at the home of Mrs. Lewis.

ORDER YOURS NOW!

Don't let yourself in for a disappointment. Order cards now—have them in time for Christmas mailing.

MULESHOE JOURNAL

★ ★ ★ Fashions ★ ★ ★



For the special and formal occasions—dance, dinner or party—the gray dress of rayon slipper satin, shown above as pictured in the October issue of Good Housekeeping magazine, is ideal. Also available in black, royal, pink, turquoise, pimento red, and emerald green.

Give the GIFT of GIFTS.... JEWELRY

See our fine line of DIAMONDS.... WATCHES..... and other gift items.

USE OUR CONVENIENT LAY-A-WAY PLAN

MULESHOE JEWELRY

We Have On Hand The Following ICC Approved Truck Appliances

- Signal Lights
- Clearance Lights
- Reflectors
- Flares
- Tail and Stoplites
- Defrosters
- Windshield Wipers (Electric and Vacuum)
- Truck and Trailer Quick Coupler
- Wire Connectors
- Fog Lights and many other items.

We will be happy to supply your needs at the right prices.

ARNOLD MORRIS AUTO CO.
Your Dodge & Plymouth Dealer
Phone 111 Muleshoe

FOR TASTY MEALS

Try Our PLATE LUNCHESES STEAKS and SHORT ORDERS

Muleshoe Cafe

BELL & MARGARET COLLINS

WE HAVE JUST RECEIVED A LARGE SHIPMENT OF BEAUTIFUL

Monuments and Markers

and we will appreciate a visit from each of you who have unmarked graves in the cemetery.

SOUTH PLAINS MONUMENT CO.
401 West 6th St. Plainview

LUBBOCK, TEXAS

Krueger, Hutchinson and Overton Clinic

GENERAL SURGERY
J. T. Krueger, M.D., F.A.O.S.
J. H. Stiles, M.D., F.A.O.S. (Ortho)
H. E. Mast, M.D., F.A.C.S. (Urology)

EYE, EAR, NOSE & THROAT
J. T. Hutchinson, M.D.
Ben E. Hutchinson, M.D.
E. M. Blake, M.D.

INFANTS AND CHILDREN
M. C. Overton, M.D.
Arthur Jenkins, M.D.
J. B. Rountree, Jr., M.D.

OBSTETRICS
O. R. Hand, M.D.
Frank W. Hudgins, M.D. (Gynecology)

INTERNAL MEDICINE
W. H. Gordon, M.D. (F.A.C.P.)
R. H. McCarty, M.D.

GENERAL MEDICINE
G. S. Smith, M.D. (Allergy)
R. K. O'Loughlin, M.D.

X-RAY AND LABORATORY
A. G. Barsh, M.D.

J. H. Felton, Business Manager

THE TAYLOR

807 47

THE TAYLOR
FIRST FLOOR PLAN

THE TAYLOR
SECOND FLOOR PLAN

Modern lines distinguish this six room, two story house, the Taylor. Pictured here it is finished in wide clabboard laid 8, to the weather to the top of the parapet around the second story sun deck. Above the parapet level flush siding makes a perfect background for the triple sash casement windows. The house would look equally appropriate built of cement cinder block with a plaster coat of smooth white stucco.

The Taylor is one of the larger houses of our Housing Plan Series. It has an attached garage, a bath in addition to its six rooms and good sized breakfast room adjoining the kitchen, a first floor lavatory and a full basement with ample space for the heating plant, laundry and a large recreation room.

The living room is 25 feet long. A dining "L" 11 1-2 feet deep extends the living room to over 36 feet for large parties. It opens into a rear covered porch which is supplemented by a large open terrace. The stairs rise out of a spacious hall off which the coat closet and the lavatory open. The front door is reached from the kitchen without passing through the living room. The breakfast room is 11 1-2 feet by 6 feet. The location of the garage eliminates the necessity for a long driveway and turn-around.

The three bedrooms on the second floor are large and with abundant closet space. Two of them open onto the canvas covered deck, which is ideal for sun bathing and outdoor sleeping.

Although the Taylor is larger than most of the houses that have been built during the period of war shortages, war costs and war restrictions, its simple straightforward lines and its unbroken hipped roof make it an economical house per cubic foot of available space. It was designed to conform to the standards and requirements of Federal Housing Administration. Its electrical plan carries the approval of National Adequate Wiring Bureau. Complete architect's working drawings and specifications cost \$7.50 per set and should be ordered from Housing Plan Service, 140 Nassau St., New York 7, N. Y.

We Want Ads

Minimum 35c; per word one 1-2c; each additional time, strictly cash.

Cere
Adv



THE LONE STAR TRADING POST IN MULESHOE needs more listings. If you want your land sold, give it to us. We get results. BUY, SELL, TRADE or EXCHANGE anything through the LONE STAR TRADING POST. TUNE IN KSEL in Lubbock, 950 on your dial at 6:40 a. m. Where service is not a Motto, it's a business.

DAVE AYLESWORTH
Phone 271-J
Muleshoe

CEDAR POSTS delivered to your farm, any amount and any size. Give us your order. Clyde, Jr., and Dan Bray. 35-tfc

SHED FOR SALE—26 x 9, 2 shed rooms. Shingle top. Shippl sheds. Royce Garth. 46-1tc

FARM LOANS

I can make a few good 15-year Farm Loans at 4 per cent interest. No expenses for appraisal or examination of abstract.
S. E. GOUCHER 32-tfc

FOR RENT—Public address system, for any occasion. Can be used any place. Cox Radio and Appliance. 15-tfc

NOTICE

W. O. W. Meeting night changed to first and third Wednesdays.
CLAUDE FAUBUS
Con. Commander. 42-tfc

ARMY SHOES for men. Good ones, now in stock. Mrs. Carothers. 42-tfc

NEW TRACTORS

G John Deeres; U. U.; M-M; M International. Also International with Diesel unit. If interested see W. R. Carter, Muleshoe. 44-3tp

FOR SALE—100 White Leghorn pullets, \$1.25 each, just starting to lay. Ira H. Thomas, 9 miles west on Clovis Hiway. 44-3tp

WANTED—Cabinet Work. Will build anything to your order—lawn furniture, cabinets, chests of drawers, doors, etc. Awbrey Cabinet Shop, Progress, On Clovis Highway. 44-3tp

SEWING MACHINES REPAIRED

Old machines rebuilt into smooth-running Electric machines. All work is guaranteed. 7 years experience. I Buy Used Machines
J. D. OWEN
Phone 23, office E. R. Hart Co. 45-8tp

LOST—Truck tire and wheel. Size 8.25x20, between Baileyboro and Portales. Finder please notify M. R. Burris, S. R. Route 2, Muleshoe.

STRAYED—Poland China pig, black, 4 white feet and white streak on face. Marvin Waggoner at Western Drug. 45-2tc

FOR SALE—Men's nice suits and topcoats, Army shoes, children's coats and dresses. I buy, trade and sell used furniture or anything good and useful. Mrs. Carothers—alleyway between bank and the Cashway store. 46-tfc

COME to the Methodist Bazaar at the Southwestern Public Service on Nov. 22, for your beautiful Christmas cards and Dolly-Duz-it. 46-1tc

FOR YOUR home made Christmas gifts come to the Methodist Bazaar at the Southwestern Public Service office on Saturday, Nov. 22. 46-1tc

GET YOUR home made candy for Thanksgiving at the Methodist Bazaar, Nov. 22, next door to Tye Young Hatchery at Southwestern Public Service. 46-1tc

VISIT THE white elephant sale at the Methodist Bazaar Saturday, Nov. 22. 46-1tc

COME SEE what we have for your Thanksgiving dinner at the Methodist Bazaar at Southwestern Public Service office, Nov. 22. 46-1tc

FOR SALE—Gas Heater Stove Inquire at Shady Rest Store. 46-2tp

FOR SALE—Windmill, tower, pump, nearly new. \$100. See Fred Kopplin. 46-1tp

FOR SALE—Two row slide boll puller with wheels, good condition, see W. H. Awtrey, 3 miles north, 1 west of Muleshoe. 46-2tp

FOR SALE—Butane Superflex 9 ft. refrigerator. In good condition. E. J. Garth, 1 mile south, 1-2 west of Needmore. 46-3tp

FARM FOR SALE—Choice 138.6 Acres, 11 1-2 miles Southwest of Sudan, at intersection of Friendship and Circleback-Bula roads, Labor 25, League 210, Bailey County, W. E. Walkup, 2102 Dunlavy, Houston, Texas. 44-tfc

MEN'S ARMY JACKETS and Children's Coats and Dresses, high grade, low cost. Mrs. Carothers. 44-tfc

FOR SALE—Choice new crop Colorado Pinto Beans, \$17 per sack, \$9.00 per half sack. S. E. Goucher. 43-tfc

WANTED TO BUY—Bundle feed with light grain. Last year's feed preferred. Humphrey's Dairy, Phone 093R1, Route 1, Clovis, N. M., 2 mi. east on 7th St. 44-3tp

WANTED—Will take orders for custom made Venetian blinds. Howard Cox, Cox Radio Shop. 45-tfc

WANTED TO BUY

Top prices for Fat Hogs and Feeder Pigs
CLOVIS HOG CO., Ph. 224

FOR SALE—1, 2 or 3 Business Lots. North of postoffice. Terms if desired. S. E. Goucher. 45-tfc

WANTED—Men for REA Construction. Call 222-W after 6 p.m., Littlefield. Will pay 90c per hour.

BEDROOM For Rent, close in, outside entrance. See Mrs. W. G. Panter. 45-2tp

WE WILL BUILD YOU any kind of house you want. Bring us your plan, get our price. We have our own truck and have made a deal with one of the largest planing mills in New Mexico to furnish us all the material we want. If you don't want us to build your house we will deliver to you from 1 truck load to a house at once for \$95 per 1000, finished and all. We have a house under construction now for sale. Come and look it over as we build it. Rita's Carpenter Shop and family, R. P. Griffin. 46-1tc

FOR SALE—Two row F-20 power lift lister, planter and cultivator. See Chester Embry, 9 miles NE Muleshoe. 46-1tp

HOUSE FOR SALE—18x20, 2 rooms, cellar and pump jacks on place. House is wired. \$700. See Davis Gulley, 2 1-2 mi. north Progress. 46-1tp

FOR SALE OR TRADE—One row John Deere cotton harvester, with hopper, or will elevate direct to trailer. B. H. Bickel, 10 mi. east on Plainview hiway, 2 1-2 mi. north. 46-2tp

LOST—Mechanics tools on Friona Highway. Reward. F. M. Denton Pump Co. 46-1tp

FOR SALE—Trailer House, 1-2 block south Postoffice on Main Street. J. B. Nichols. 46-1tp

CARS FOR SALE

'41 Ford Tudor.
'47 Nash 4-door.
'41 Chev. 4 wheel truck, new motor.
'45 Dodge 2 ton truck.
MACK HALE
Lane & Hale Barber Shop

MULESHOE Beauty Shop

Open Every Day
Phone 114-W
Lucille Cherry — Wanda Sanders

REAL ESTATE

—320 acres, 8 room house, \$80 per acre.
—80 acres, \$100 per acre.
—80 acres, \$125 per acre.
—371 acres, good improvements, \$50 per acre.
—160 acres, well improved.
—160 acres, close in.
—150 acres, good house and well, lights and pressure pump.
—33 acres, a real buy.
—2 four room houses, these are good buys, well located.
We have some lots, well located and priced right.
—24x40 modern house to be moved.
—We have some good business propositions. Some real buys if sold at once.
—If you want it sold list it with us. We need some listings.
—We have some good dry farms, and some 40 acre tracts.
SEE

Eddie Lane
George Hicks
and Mack Hale

Count Depression?

Figure it out for Yourself

GOOD OMENS

1. Employment at all-time high. More than 60,000,000 Americans working for "day or profit." Fully 1,000,000 women have gone back to jobs since Jan 1. Many to help husbands "make ends meet." Skilled workers still scarce.
2. Income payments to individuals more than double previous in first half. Through purchasing power of dollar sadly shrunk.
3. First half retail sales (in dollars) 2 1/2 times as large as in 1939. Unit sales drag.
4. No signs of decline in demand for "durables" (hard goods) such as motor vehicles, refrigerators, railroad equipment and machinery, although machinery orders have been slipping.
5. Record breaking agricultural income has made farmers rich. Total estimated assets of \$100,000,000,000 four times prewar.
6. Exports zoomed to annual rate of \$18,000,000,000 six times 1939 but overseas dollar supply is dry up fast and June exports fell off 15 per cent. Import controls already imposed by Mexico, Argentina, Brazil and India. Most countries awaiting U. S. loans. Exports crumbled in 1921 for lack of foreign cash.
7. Retail stores have started cautious rebuilding of stocks but policy of purchasing agents is mainly hand-to-mouth or 60 days.
8. Production per factory employe rising gradually in most industries.
9. Volume of necessary repair work—residential and non-residential—has expanded substantially, calling for use of more materials.

BAD OMENS

1. Broadening of inflation spiral, checked temporarily, restarted by steel-coal settlement and virtual certainty of higher costs, higher prices for most consumers' goods.
2. Administration's program to "stop Russia" in western Europe, Asia, Africa, threatens U. S. with impoverishment if carried through.
3. Congress extended government controls over exports and imports. This included petroleum. Exports to Russia will continue.
4. Savings by individuals fell in first quarter to lowest level since 1940. Cash and deposits dropped \$1,800,000,000 but holdings of U. S. bonds rose \$1,900,000,000. This was caution signal.
5. Manufacturers inventories of finished goods of numerous types increased somewhat alarmingly in the first half.
6. Residential, business and industrial construction has fallen far below expectations because of fantastic costs.
7. Some commodities slipping as pipelines fill. Despite sheet dearth all steel companies have surpluses of some products. Hardest hit are rubber and copper. In Akron there is considerable unemployment.
8. Production of non-durables, particularly textiles, dropped slowly but steadily throughout first half.
9. High prices, fear of future, have led many families to defer buying.

Reprinted from Motor Magazine

BRING US YOUR SWEET SUDAN COMMON SUDAN

Seed Types HEGARI and Other WELL MATURED GRAINS N for TOP MARKET PRICES

Gilbreath Feed & Seed Co.

A Comparison of U. S. and Russia



The American mastery of modern farming techniques gives us a big edge in strength over any potential aggressor, according to Dr. Herrell DeGraff, outstanding Cornell University agricultural economist.

This is because farm productivity is an accurate measure of a country's industrial strength as well as the health of its population, he said. Writing in Steelways Magazine, Dr. DeGraff said, "Russia, for instance, has yet to win the war of steel plows and the efficiency which they symbolize."

Comparing the agriculture systems of the two countries, he said, "America's basic advantage makes Russia look like a 14-year old boy pitted against a brawny blacksmith in a weight lifting contest."

"We have to go back to shortly before the Civil War," he added, "to find when the American farmer's productivity was as low as the Russians' in 1938. American agriculture in prewar years turned out six times as much as each worker on the land in Russia."

The use of prewar figures was necessary, Dr. DeGraff explained, for the reason that the Soviets do not give out statistics now. He also said that "even if we had the information, it would hardly be satisfactory to draw a comparison since Russia's agricultural production was far more disrupted by the war than ours was."

Although Russia is the largest nation in the world, containing one-sixth of the world's land area, and with a population one-third greater than that of the United States, agriculturally speaking, Dr. DeGraff pointed out, this nation's output of farm produce in the years for which we have a comparison exceeded Russia's by 50 per cent. Both countries had approximately the same harvested crop acreage, prewar.

"Except in a few operations, Russia's claim to have the most mechanized agriculture in the world is a gross exaggeration," Dr. DeGraff stated. "The bulk of Russian farm work is done by hand while the American farmer, using machines

made mostly of steel, supplied by an aggressive American industry, never ceased to expand the effectiveness of his work."

Dr. DeGraff quoted figures to show that the Russian farmer worked 63 hours before the war to grow one acre of corn, while in this country American farmers worked only 16 hours and obtained double the yield.

Russians, according to the article, required 330 hours to raise and harvest an acre of cotton. American producers do the same in 91 hours. While the farmer in this country labored 9 hours to raise and harvest an acre of wheat, the Russian farmer took 47 hours and even then got less wheat. Sugar beets, potatoes, milk and poultry production all followed the same pattern.

"The great vitality and productivity of American agriculture has been the basis of the rising strength of the nation and the rising standard of living," Dr. DeGraff said. "We now use only one-sixth of the nation's productive effort to provide for this country and still ship 10 per cent of our farm produce overseas."

Production levels in the United States are ever-increasing, Dr. DeGraff explained, "because individuals have had freedom to work and enjoy the fruits of labor. Under that system we have built an economic system that has stimulated production, individually and in the mass."

"The steel industry and other allied industries, making possible such machines of increasing efficiency, constantly reduce still further the manpower needed to produce food and thus release more men to devise and produce more ways to build higher the level of our civilization."

"Whatever else may be behind the Iron Curtain, we know it hides great weaknesses. Our strength is in plain sight. The steel coming from the mills, the machines from our factories and the production from our farms make it possible to get 'from each according to his ability' in increasing measure, the stuff of life."

DAIRY TALES

HERE, MR. ROMEO—HAVE SOME MILK FROM MALONE MILK CO. IT'LL PEP UP YOUR COURAGE!



The sanitary conditions, pasteurization, and extra precautions insure 100% WHOLESOME MALON'S MILK for our children.



That Home You Have Been Looking For

EXTRA nice smooth level 80 a. all in cultivation and all can be irrigated, Nice six room house, several good outbuildings, on REA, and only two and half miles from town. Priced to sell quick at \$8,500.

ALSO extra good wheat farm, 704 a., about 650 a. in cultivation. New six room modern house, good outbuildings, REA, three miles from town on paved Highway, good terms if needed, \$65.00 per a.

HERE IS SOMETHING MOST UNUSUAL. A three quarter section farm except for about 20 a. of grass land, is about the most beautiful thing you have ever seen, 460 a. in cultivation, extra smooth and level, all can be irrigated, has a beautiful building site, REA, eight miles from town on paved Highway, \$65.00 per a., extra good terms if needed.

All the above farms are located in Farmer County and in good community. Also have several quarters, half sections, sections and large blocks of grass land. Will appreciate your inquiry.

O. W. Rhinehart
BOVINA, TEXAS

46-2tc

BROWN

HAS LAND TO SELL

Several Sections of Grass Land
80, 140 and 160 Improved Irrigated Land
And Money to Loan
See Happy Dyer and G. D. Kersey with

R L BROWN

The Land Man
Muleshoe Realtor Texas

Have Your MAGNETO INSPECTED and ADJUSTED NOW!

MAGNETO REPAIRS MADE NOW WILL SAVE YOU TIME AND MONEY DURING THE RUSH SEASON

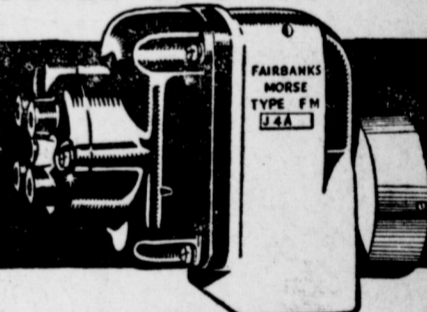

REPLACEMENT MAGNETOS NOW AVAILABLE

Complete replacement magnetos for tractors, combines, and other farm engines can be obtained without delay.

Fry & Cox Bros.

Minneapolis-Moline Farm Machinery

FERTILIZER

IS NOW AVAILABLE

We would appreciate early notice on your fertilizer needs. Get your fertilizer now and avoid possible shortage in the Spring.

Ray Griffith Elevator

Phone 32

Muleshoe

At The Churches



Schedule of Services

CHURCH OF CHRIST

Bible Study 10 a. m.
 Preaching Service 11 a. m.
 Communion Service 11:45 a. m.
 Preaching 8:00 p. m.
 Ladies' Bible Class, Tuesday, 3 p. m.
 Mid-Week Services 8:00 p. m.

FIRST BAPTIST CHURCH

Officers & Teachers - Wednesday 7:00 p. m.
 Choir Rehearsal, Thursday 7:00 p. m.

LONGVIEW BAPTIST CHURCH

Elwin E. Ingram, Pastor
 Sunday School 10:00 a. m.
 Morning Worship 11:00 a. m.
 Training Union 7:30 p. m.
 Evening Worship 8:30 p. m.
 Everyone welcome.

MAIN STREET MISSIONARY BAPTIST CHURCH

Rev. M. E. Robinson, Pastor
 Sunday School 10 a. m.
 Church Services 11 a. m.
 B. T. U. 7:30 p. m.
 Church Services 8:15 p. m.
 Wednesday Night Prayer Meeting 8:00 p. m.

FIRST METHODIST

T. G. Craft, Pastor

Sunday Services
 Church School 9:45 A. M.
 Preaching 11:00 A. M.
 Young People 6:00 P. M.
 Evening Worship 7:30 P. M.
 Bible Study & Prayer - Wednesday
 Midweek Service - Wed. 7:30 P. M.
 W.S.C.S. - Mon. 2:30 P. M.
 Choir Rehearsal - Wed. 7:30 P. M.

LAZBUDDY CHURCH OF CHRIST

Bible Study 10 a. m.
 Preaching Service 11 a. m.
 Communion Service 11:45 a. m.
 Preaching 8 p. m.

FIRST BAPTIST CHURCH

Lazbuddy, Texas
 Sunday School - 10:00 a. m.
 Morning Worship - 11:00 a. m.
 Training Union - 7:00 p. m.
 Evangelistic Service - 8:00 p. m.
 Mid-Week Prayer Service - 7:00 p. m.
 "Not forsaking the assembling of ourselves together." - Hebrews 10-25

MULESHOE PRIMITIVE

Elder L. M. Handley, Preacher
 Services every second and fourth Sunday at the school house.
 Song service 10:30
 Preaching 11:00

ASSEMBLY OF GOD CHURCH

Rev. L. H. Hubbard, Pastor.
 Sunday School 10:00 a. m.
 Morning Worship 11:00 a. m.
 Evening Service 8:00 p. m.
 Young People's Service, Tues., 8:00 p. m.
 Mid-Week Service, Thurs., 8:00 p. m.
 Women's Missionary Council, Thurs., 2:30 p. m.

CASTRO COUNTY OIL TEST

Castro county's second wildcat location was announced by the Sun Oil Company for a 10,000 foot wildcat oil test in the S. E. quarter of section 46, block T-4, A. Thomason Survey. The well will be drilled on the Elizabeth Herring land five miles south and a mile west of Dimmitt. The Sun Oil company has made an extensive geographic survey of this entire area, and have leased a block, roughly from Highway 51 west to 25-mile avenue and from Highway 86 south eight miles. Drilling is slated to get underway in the near future. The county's first wildcat location was recently completed to a depth of 4,600 feet on the Clements farm just southeast of Dimmitt.



Egg Production Can Be Increased by Lights

Less Feed, More Eggs By Longer Working Days

The swing shift still is on the job in modern chicken houses. No longer do farmers expect a drop in egg production during the fall and winter. They've learned how to prevent this downward curve.

The answer lies in providing laying hens with 13 hours of light in every 24-hour period, plenty of good feed and an adequate supply of water. Chickens having this "good laying" helps will produce from 10 to 30 per cent more eggs during

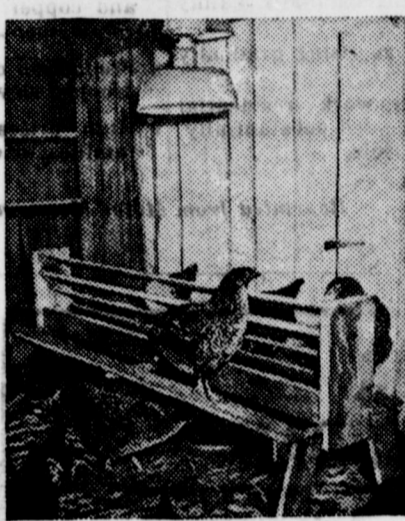

fall and winter months than those not similarly cared for. Because natural light usually is not available for specified periods during these months, poultrymen find they must resort to the use of artificial light.

Most poultrymen start using lights in October and continue until late in March or early April. In general, three lighting practices are as follows: Morning lights, evening lights or all-night lights. For morning and evening light, one 50 watt lamp used in a reflector, 16 inches in diameter and 4 inches deep, is required for each 200 square feet of floor space. If all-night lights are used, one 10 to 15 watt lamp is needed for the same amount of floor space. Lights should be located 6 feet above the floor and placed so that roosts, waterers and feed troughs are well illuminated. Electric time switches are available for dimming and turning lights on and off at required periods.

SUDAN MAN INVENTS "COYOTE CALLER"

W. C. (Nibs) Warren, Sudan, has invented a unique device which may be of interest to the area's farmers and stockmen. The device is a "coyote caller" which emits a sound like a crippled jackrabbit and attracts coyotes to the spot. He recently applied for a patent on his device which is now under examination in Washington.

Warren says he has attracted as many as 50 coyotes in all by merely blowing on the small device resembling the mouthpiece of a clarinet.

A Denver, Colorado, factory is casting the metal callers for Warren and he says he will manufacture the coyote caller on a commercial scale if there is sufficient demand for it.

DIMMITT HOSPITAL GETS NEW DOCTOR

It has recently been announced that Dr. Orman H. Trimble of New Orleans has been added to the staff of the Plains Memorial Hospital, Inc., in Dimmitt. Dr. Trimble received his pre-med work at SMU and graduated from the Baylor University College of Medicine in 1938. He was a member of the Army Medical Corps with the rank of Lieutenant Colonel.

Income Tax Returns

C. C. GRIFFITHS
 Ray Griffiths Elevator
 Phone 32 - Muleshoe

Bobo Insurance Agency

Pat R. Bobo, Owner
 Office in Court House
 Phone 97 - Muleshoe

HARVEST HALF OVER IN MOTLEY COUNTY

Estimates made by Motley county ginners show that about half of the 1947 cotton crop has been gathered. There was a total of 6,493 bales ginned last week, according to county agent J. R. Emmons. They are finding that the yield continues to average one-fourth to one-third more than originally es-

to dinn
to att
visit
meet
Ads

DR. A. E. L...
 DENTIST
 Office at rear of Western...

Water Well Drilling and Repair

California Irrigation Pumps
 Estimates On Turnkey Jobs
 Any Size Hole Up to 20 Inch

FIFTY YEARS EXPERIENCE ALL WORK GUARANTEED

E. H. KENNEDY

Muleshoe Box 612 Pho. 268-W

COMPLETE IRRIGATION WELL SERVICE

Brand New Heavy 16-Inch Casing
\$3.35 Per Foot
 With Genuine

BYRON JACKSON PUMPS

F. M. DENTON
 PUMP COMPANY

Just West of Angeley Yard Phone 163-J

Auto Parts

We carry a complete line of parts for all makes of cars. Also plenty of accessories in stock.

Wholesale and Retail

Bovell Motor Supply

Phone 70 Muleshoe

"Daylight Saving" Electrically

Means more Farm products

It's widely known that more hours of light will increase egg production. Good farm lighting increases other farm production, too.

The efficiency and dependability of low cost farm lighting makes working conditions more favorable in the barns, tool house, work shop and feed room.

We'll plan a lighting system especially for your farm. No obligation, of course.

I'LL COME TO YOUR HOME OR PLACE OF BUSINESS

A Public Service Company lighting specialist will come to your home, office, or place of business to give you recommendations as to how to obtain the best in lighting. There's no obligation. Just call or write your nearest Public Service office.

We have nothing to sell but good electric service.

Platforms for Calves

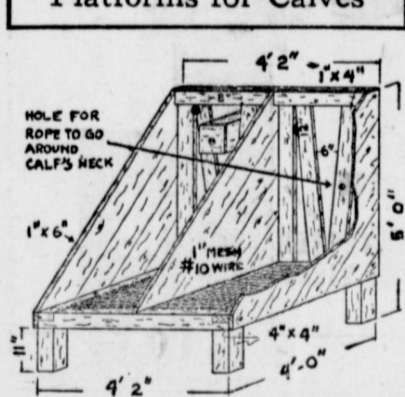

For this elevated platform for calves, developed by University of Vermont, finished lumber or rough lumber may be used. The bottle box shown is made for a two-quart milk bottle, five inches in diameter, but the box may be adapted to fit other size bottles. The hole for the nipple is off center, because the box is higher than it is wide. Two cleats on each side of the box are placed at the angle to permit drainage of the bottle.

Australian Clamp

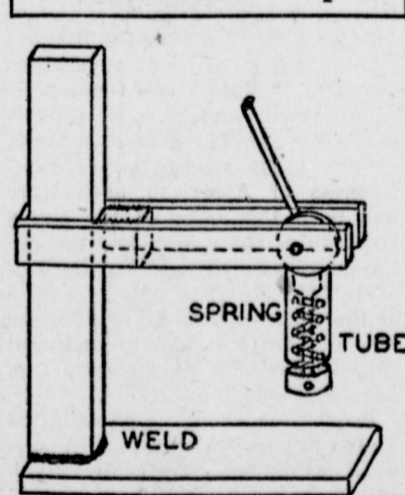

Because of its quick action, the Australian clamp has several advantages over the screw type. One advantage is that the job does not move when the clamp is put into action; another is that it eliminates worry about splashing metal on threads.

Stockmen Are Warned Of Parasite Problem

A warning against the growing number of internal parasites affecting sheep and cattle has been issued by disease prevention specialists. Most destructive of the internal parasites of cattle include flukes, tapeworms, bladderworms, stomach roundworms, hairworms and whipworms. Wherever they exist, there is a continued risk that favorable conditions for them will result in a serious outbreak.

AT YOUR SERVICE

In Our New Shop

Where we have plenty of space - Best of Equipment - Experienced, Capable Workers to give you complete satisfaction on your -

AUTO PAINTING -

We use the best materials and give your car a paint job that will make it seem new. In our modern painting booth, which is explosion proof and dustproof, temperature is controlled and all conditions are as near what the manufacturer specifies as is possible to make them.

BODY REPAIR -

We have the equipment to get the kinks out of your fenders, doors, etc. We operate a wreck rebuilding service and you'd be surprised how well these wrecked cars can be made to look. We also straighten bent frames correctly.

UNDERSEALING -

We have a new DeVilbiss Chassis Undersealer. Investigate what undersealing can do for your car in eliminating noisy rattles, keeping body and chassis tight indefinitely, protecting the exposed metal surfaces, and stabilizing your car. For most standard cars the cost is only \$35.00. Service includes preliminary cleaning and tightening.

WE CARRY A STOCK OF AUTO GLASS AND BODY PARTS

We Invite Your Business and Assure You Of First Class Workmanship - Estimates Free

Allen Guinn's Garage AND BODY SHOP

North of Tracks Muleshoe - Across From King Bros. Elevator Texas

SOUTHWESTERN PUBLIC SERVICE COMPANY

23 YEARS OF GOOD CITIZENSHIP AND PUBLIC SERVICE

At The Church

farmer near Monroe, Lubbock county sounds like he might be one-man competition for the Rio Grande valley.



The Public:

I have bought Royce's Cafe from Mr. and Mrs. Royce Garth and take this opportunity to invite your continued patronage of the cafe, now to be known as Coffee Shop.

Mr. Garth will remain as cook. We both have had much experience in serving the public and will do our best to please you.

We will continue to serve plate lunches, as well as steaks, chops, chili, sandwiches, etc.

Mrs. Ivy invites those who have been eating at her boarding house to eat at the new place. We will be pleased to have all of you visit us.

Mrs. E. H. Ivy - Mrs. Marie Loeser



SECURITY IS VITAL TO A FAMILY'S HAPPINESS

One of the cornerstones of security is adequate insurance protection. How long has it been since you had your insurance program checked? Chances are you don't remember. Why not stop in today and let us see if your present insurance is doing what you want it to do.

—Auto Loans—

The POOL INSURANCE AGENCY
Phone 113 Muleshoe

ed land, with six wells. He has eight crops on the land, some already harvested, some to be harvested.

Potatoes were put in 162 acres, and produced 200 sacks per acre. The 140 acres in cotton harvested out to one and a fourth bales per acre.

Crops yet to be harvested are sugar beets, 70 acres; 22 acres of tomatoes; 40 acres of peas, to be combined; 29 acres of onions and 3 acres of bell peppers.

The surprise crop from the farm was lettuce. Some ten specialized irrigation farmers around Monroe planted a total of 230 acres of head lettuce, and West's 25 acres harvested to the tune of 300 crates per acre.

County Agent D. W. Sherrill says that the cool fall weather in that irrigated area is ideal for lettuce and the crop grossed about \$300 per acre.

SUDAN SEED SHORT AGAIN

College Station—About this time last year, E. A. Miller, extension agronomist for Texas A. & M. College, warned Texas farmers that the sudan seed crop was lower than it had ever been before.

It's worse this year. Production of sudan grass seed for 1947 in Texas is estimated at 3 1-2 million pounds. That is the lowest crop on record, and just about two-thirds of what it was last year.

It's not only bad in Texas. The total production for the United States is 14 per cent below the small 1946 crop.

The harvested seed is reported by the USDA Bureau of Agricultural Economics as being a little cleaner than last year and the yield per acre average is 34 pounds higher than the ten-year average. The small crop is caused by the record small acreage.

It all boils down to one thing: If farmers want sudan grass seed they'd better line it up now, instead of waiting for spring. The current supply for the U. S., including production and carry-over, is 38,358,000 pounds of clean seed, 22 per cent smaller than last year and 45 per cent below the last 5-year average. So there's liable to be trouble in getting the seed when planting time comes 'round.

LEASE FORM PROTECTS BOTH PARTIES

College Station—It's farm lease signing time for landlords and tenants and chances are they'll find Texas A. & M. College's B-144, "General Farm Lease Form," helpful in getting together on their agreement.

Thousands of the lease forms have been used since they were first issued in July of 1946.

The instrument contains 13 major headings and provides for some fifty questions which might arise. Points on conservation practices, rental rates and arrangements, livestock share agreements, hunting and fishing rights and improvements and repairs are covered.

The form was drawn up by an A. & M. committee consisting of L. P. Gobard, chief of the division of farm and ranch economics of the Agricultural Experiment Station; J. L. Matthews, extension specialist in agricultural planning; and J. Wheeler Barger, head of the department of agricultural economics.

Barger says that, on the basis of

its 18 months' trial to date, the "lease form is a protection for both parties and will save time and money." He added that the principal concern of the committee was "not to produce something useful in court, but rather something to keep people out of court."

A Houston bank issued a reprint of the lease form in addition to the thousands of copies so far distributed by the Extension Service. Copies of B-144—which comes in two copies, one for landlord and one for tenant—can be secured at the offices of county agents.

It's free.

Nazarene Church Enters 40th Year

A Church of the Nazarene for Muleshoe recently was organized here and is holding services regularly, including Sunday school, young people's meeting and mid-week services. Members have submitted the following article about the Nazarene church for publication:

It was on October 13, 1908, at Pilot Point, Texas, that a small group of ministers and laymen met to consummate the union of several groups of people from the East, the West, and the South sections of the United States. The guiding genius in bringing about this church union was Dr. Phineas F. Bresee, then pastor of the First Church of the Nazarene in Los Angeles, California, and who was one of the three General Superintendents elected at this gathering to head the church.

From this small group numbering only 10,000 members scattered in 228 churches, the Church of the

Nazarene begins its 40th year with nearly 3,500 established churches in the United States, Canada, and the British Isles, and well over 200,000 members. The denomination is operating mission stations in twenty-three world areas with approximately 200 missionaries and 1,000 native workers.

Six major colleges are supported by the Church of the Nazarene in the United States, one in Canada, and one in the British Isles. The Nazarene Theological Seminary has recently been established in Kansas City, Missouri, international

headquarters for the church, where graduate training is given ministers and missionaries leading to the Bachelor of Divinity degree.

During the period since its founding, the total property value has increased from \$500,000 to \$3,500,000 at the close of 1946. For a number of years the Church of the Nazarene has led all other denominations, reporting to the United Stewardship Council, in per capita giving for all purposes. In 1946 that amount was \$82.33 per capita.

"Showers of Blessing" is the radio program sponsored by the Church

of the Nazarene and heard each week over 115 stations, and by short wave around the world.

NAZARENE CHURCH

Rev. Scuddy, Supply Pastor
Sunday School 11 a.m.
Morning Service 11 a.m.
Evening worship 7:30 p.m.
Young People 7 p.m.
Mid-week Service Wednesday night
Meeting in the home of Mr. and Mrs. Marvin Wimberley.

10 % DISCOUNT
Clay Back Heaters
Natural Gas & Butane
Now Is The Time To Buy Your Heater
Gas Appliance Co.
First Door North of Bus Station

Dairy Cattle SALE



I will sell my Dairy Herd at public auction at my place, 6 miles north, 1 west and 1-2 north of Lazbuddie; or 4 miles south 1 east and 1-2 south of old Syndicate Hotel site on

Monday, Nov. 17, 1947

Lunch Will Be Served at Noon Free Coffee—Bring Cups

Sale To Begin **AUTO PAINTING** — Be There Promptly

These C for or rough bottle box or quart milk diameter, but adapted to fit other hole for the nipple because the box is wide. Two cleats the box are placed permit drainage of

- 1—Jersey Cow
- 1—Jersey Cow
- 1—Jersey Cow
- 1—Jersey Cow
- 1—Guernsey spring
- 1—Guernsey spring
- 1—Guernsey spring
- 1—Jersey Cow
- 1—Guernsey side, giving
- 1—Jersey Cow, the
- 1—Jersey Cow, the

BODY REPAIR — We have the equipment to get the kinks out of your fenders, doors, etc. We operate a wreck rebuilding service and you'd be surprised how well these wrecked cars can be made to look. We also straighten bent frames correctly.

UNDERSEALING — We have a new DeVilbiss Chassis Undersealer. Investment yrs. old. undersealing can do for your car in eliminating yrs. old. keeping body and chassis tight indefinitely, proposed metal surfaces, and stabilizing your days, 4 yrs. old. ard cars the cost is only \$35.00. Service yrs. old, fresh 30 cleaning and tightening. Jersey Cow, 5 yrs. old, fresh 60 days.

WE CARRY A STOCK

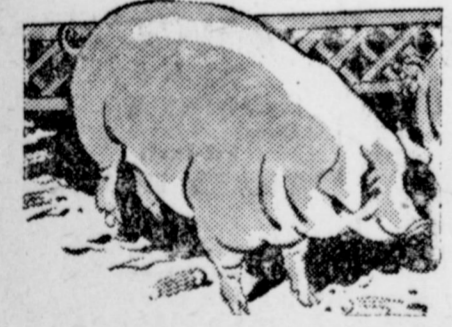

Are Your Hogs EATING YOU OUT OF HOUSE AND HOME?

Let Us Butcher and Cure Them for You— So You Can Save Your High Priced Feed

Cured Hams, Bacon and Sausage Will Be Mighty Good This Winter.

FOOD LOCKERS
Are Still Available
We still have a few lockers for rent and suggest that you come in and reserve one if you want to take advantage of this efficient method of food storage.

Muleshoe Locker Co.
VANCE WAGNON, Owner
Muleshoe
Phone 133

TERMS CASH: Nothing To BE REMOVED UNTIL SETTLED FOR
L. D. GONSER, Owner
COL. W. D. WANZOR, Auctioneer
Muleshoe, Texas
HUGH FREEMAN
Clerk

Teachers To Meet In San Antonio

15,000 Texas teachers will meet in San Antonio on November 27-29 for the sixty-ninth annual meeting of the Texas State Teachers association. The three-day program will open Thanksgiving Day with services held in conjunction with the annual community service of the San Antonio Council of Churches.

Fifty section meetings are scheduled for groups of specific interests. Colorful entertainment is being planned for the visiting educators by the San Antonio teachers. Business of the association will be conducted by its executive committee and its House of Delegates.

W. C. Cunningham, superintendent of schools of Muleshoe is a member of the House of Delegates.

Sale Of Gonser Dairy Herd Is Set For Next Monday

Another big dairy cattle sale for the Muleshoe country is announced this week. The sale of a large number of fine milk cows by L. D. Gonser is set for Monday, November 17. The Gonser place is 6 miles north, 1 mile west and 1-2 north of Lazbuddie; or 4 miles south, 1 east and

1-2 south of the site of the old Syndicate Hotel. Some 50 head of milk cows, fine heifers and steer calves are listed for disposal in the auction, which will be conducted by Col. W. D. Wanzor of Muleshoe. Paul Strickland, residing near Friona, sold his entire herd of dairy cattle November 3.

HEALD IS ALTERNATE ON 4-H TRIP AWARD

Jack Heald, whose fat barrow was junior grand champion at the State Fair in Dallas this year, has been named an alternate in state 4-H Club boys national awards. Boys who won the award will get a free trip to the club congress in Chicago, paid for by the Santa Fe. Only 18 boys in Texas will get the trip for outstanding work this year.

CARD OF THANKS

We wish to express our gratitude for the kindness shown during the illness and death of our husband and father, John R. Moore, and our thanks for the beautiful floral offerings.

The Moore Family.

J. W. Ellis and Mrs. Maude Jones spent last week in Oklahoma visiting in the home of Cleve and Arlie Ellis and their families of Oklahoma City and Mr. and Mrs. A. L. Ryan of Mountain Park, Okla.

Reinforcements Needed To Maintain the Soil

Manure is important in furnishing plant food to the soil, adding organic matter and rebuilding soil structure. But you cannot maintain your soil simply by feeding crops to livestock and returning the manure to the land. The above chart shows the losses that occur when 1,000 bushels of corn are fed to livestock. In making the feed into milk or

WHAT HAPPENS TO FERTILITY WHEN FED?

CORN	ANIMALS USE:	RETURNED IN MANURE:
1000 BU. CONTAIN:	17 TONS	11 TONS
28 TONS QM.	170 LBS. N.	750 LBS. N.
1000 LBS. N.	34 LBS. P.	136 LBS. P.
170 LBS. P.	19 LBS. K.	171 LBS. K.

beef, the animals use up 60 per cent of the original organic matter, 25 per cent of the nitrogen, 20 per cent of the phosphorus and 10 per cent of the potash. With careful handling the manure (liquid and solid) will return to the soil a high percentage of the fertility originally contained in the feed. But under ordinary methods of handling, manure may lose as much as half its fertility and organic matter. In order to maintain and improve the soil, manure should be reinforced by other good management practices. These should include liming, the growing of deep-rooted legumes in the rotation to open and ventilate the soil, and the application of commercial fertilizer as needed.

Trials Show Efficient Feeding of Molasses

Three series of trials using a total of 122 pigs were conducted to determine the maximum amount of cane molasses that can be utilized efficiently by pigs from weaning to a weight of 70 pounds. Rations containing levels of 10, 20, 30 and 40 per cent molasses were compared with check rations containing no molasses in these experiments at University of Hawaii.

The results indicate that, with the rations fed, 20 per cent is the maximum amount that will allow satisfactory gains and efficient feed utilization. Above this level of molasses both the rate of gain and efficiency of feed utilization decreases markedly.

Cost of Keeping Rats Runs High on Farms

Rats and mice, mankind's greatest animal enemies, cause enormous losses to agricultural crops, root crops, tubers, bulbs, cereals and trees. Rats also transmit such diseases as typhus and bubonic plague. It costs about two cents a day or \$7.30 a year to keep a rat. One rat will eat and destroy from 85 to 100 pounds of feed a year, or as much as is consumed by a laying hen. A cow produces on food of 225 rats.

Mrs. Carroll Markwell of Mesa, Ariz., has been visiting here with her husband, John Ben-

The Journal is in receipt of a card from R. L. Brown, who is on a trip to the northwest. The card was

mailed at Salt Lake City, and Mr. Brown said he would spend the day there sightseeing.

Mr. and Mrs. Noel Woodley and daughter Ann were in Lubbock Tuesday to be with Mrs. Woodley's

mother, M... sa, who ur... Lubbock Me... dinn... to at... visit... et

TOYLAND

Firestone OPENS TOYLAND

SIXTEEN PAGES OF FUN and LAUGHTER
Free DONALD AND MICKEY by WALT DISNEY
COME IN TODAY FOR YOUR COPY

SANTA'S VERY FINEST TOYS ARE HERE IN GREAT ARRAY
BUY THEM NOW ON BUDGET TERMS OR EASY LAY-AWAY

There'll Be Love at First Sight When Her Eyes First See This Doll and Cute Wardrobe Set Up 'Neath the Tree

Cutest Toy in Years!

SERVICE STATION 6.95

Some of the toy cars included can be serviced for gas and water. There's a lubrication rack and the salesroom offers real rubber tires for sale. The elevator runs and the garage doors open and close. Many other features!

Six-Unit ELECTRIC FREIGHT 14.95

A real buy at this low price. Has a realistic locomotive, tender, gondola, cattle car with sliding doors, tank car and caboose. 120 inches of oval track. Transformer included.

This Transome Train, Scaled True to Life, And Its Shining Silvery Track Is the Very Finest Gift of All From Santa's Thrilling Pack

Scale Model, Automatic Uncoupling **ELECTRIC FREIGHT 21.95**

Powerful locomotive and five strong and sturdy cars. Runs on "027" gauge track. Has uncoupling lamp and "Uncoupling Here" sign and connector. Transformer also included.

BETSY-WETSY DOLL and LAYETTE 7.95

She's so lifelike she can be bathed and powdered like any baby. Give her a drink and... sh-h-h, she wets her diaper! She's 13 1/2 inches tall and practically unbreakable.

For Every Room in Dolly's House

Adorable Plastic DOLL FURNITURE . 1.90 set

Sets include complete suites for living room, dining room, music room, bedroom, bath, kitchen and even for the laundry. Authentic styles, beautifully designed.

TEN-PIN SET 6.95

Wonderful quality... all pins are hard rock maple. Has instructions, score pads, etc.

Doll's HIGH CHAIR 3.98

Made just like a real baby's with foot rest and movable tray. Thirty inches high. A beauty!

COFFEE SET 69c

Stylish as mother's! Wonderful for entertaining small callers.

WE NOW HAVE A TRACTOR MECHANIC

We Are Happy to Announce the Association with Us of

L. C. EUBANKS

A first class repair man. Mr. Eubanks is attending a school for John Deere mechanics being held in Amarillo this week to further improve himself.

HAVE YOUR MACHINERY PUT IN SHAPE NOW — BY AN EXPERT

DAVIS-LENDERSON

John Deere Dealers

Phone 56 Muleshoe

Means more Farm products

It's widely known that more hours of light will increase egg production. Good farm lighting increases other farm production, too.

The efficiency and dependability of low cost farm lighting under working conditions in the barns, and feed

We Have Several FOR SALE

ALSO

320 a. Close in, good modern imp., good land \$80.00
160 a. All in alfalfa, fine irrigation well \$160.00
80 a. Close in, new well, in wheat \$150.00
160 a. Good imp., new well, near town, pavement .. \$150.00
160 a. Small set imp., new well, red land \$115.00
40 a. Small set imp., perfect land, 1 mi. town \$200.00

WE NEED MORE FARM LISTINGS

I'LL COME TO YOUR HOME OR PLACE OF BUSINESS

A Public Service Company lighting specialist will come to your home or place of business to give you the best lighting to obtain

Australian Doll's HIGH CHAIR 3.98

LOVABLE GUYS 4.98 ea.

23-inch PANDA
24-inch HONEY BEAR

Sparkling, moving eyes. Saucy silk ribbon bow. Panda's black and white; the bear yellow and tan.

It Actually Irons!

TOY ELECTRIC IRON 1.89

Heats enough to iron light materials but not enough to be harmful. Can't overheat. Underwriters Laboratories listed.

Muleshoe Motor Co. FIRESTONE DIVISION

Phone 62 Muleshoe, Texas

Listen to the Voice of Firestone Every Monday Evening Over NBC

Teachers in San Antonio Nov. 29

15,000 Tex. in San Antonio Technological 26-29 forums will have a busy meeting coming. Nov. 29, ifers assall functions planned gram J. M. McElroy, execu- with try of the Ex-Student with, has announced. Over of somers are expected. Festivities will start Friday night, Nov. 28, with a pep rally in the Gymnasium and the traditional bonfire near the Gym. Saturday at 9 a.m. registration will start in the new recreation hall on the campus and in downtown hotels. At

10 a.m. a parade is scheduled, with social clubs and other organizations entering floats.

RUCKTASHEL BUYS TWO FARMS NEAR MULESHOE

L. F. Rucktashel, of Littlefield, has bought the George Hicks farm of 115 acres west of town and the R. L. Mathews place of 160 acres north of town. His son, J. D., will live on the Mathews place and a son-in-law, A. Z. Morris, will live on the Hicks place. Mr. Rucktashel said he likes the Muleshoe country so well he, too, may just move over here.

Cut Winter Drafts with Venetian Blinds



A properly dressed window will contribute to the winter coziness of your home, keep it warmer and reduce expenditures for fuel by blocking drafts from the outside and loss of heat from the inside. The ideal window dress pictured here is a snug-fitting Venetian blind with full-hung draperies of light-weight wool. A simple valance adds a decorative touch and prevents drafts and heat loss at the top of the windows. Tests by the Armour Research Foundation of Chicago show that the blinds can save enough in fuel costs to pay for themselves during their long term of usefulness. An air space is formed between closed slats of the blind and window glass that prevents drafts from entering the room and interior heat from escaping. Windows, are naturally, not the only factors to be considered in insulating your home, but they can do their part gracefully and effectively with the proper treatment.



Organic Matter Rids Cropland of Bacteria Viruses Prevent Plant Diseases From Spreading

By R. C. Thomas Ohio State College. Few disease-causing bacteria will survive in soil whose organic matter supply has been built up by the use of green manure crops and the return of crop residues and manure. Those that do live are so changed that they are no longer a menace to crops. Extracts from soil rich in organic matter contain viruses that depend for their existence upon living bacteria. These viruses are especially numerous in organic matter added



Fighting bacteria with application of organic matter. to the soil through residues from grasses, legumes and grain crops. When these viruses come in contact with plant disease forming bacteria they have a profound influence on them, changing the form of these bacteria and making them harmless so far as plants are concerned. The intensity of competition for food materials and life itself, among organisms inhabiting soil particles, are indicated by the fact that a single ounce of soil has an estimated living population of 50 million bacterial cells, besides many forms of fungi. Added to these are five million protozoa as well as other forms of organisms. Beneficial bacteria thrive best in soil well-stocked with organic matter and tend to crowd out the disease-causing kinds.

BLACKWATER VALLEY SOIL CONSERVATION DIST. NEWS

Complete plans of conservation operations were worked out last week on farms owned by D. B. Head, Ted Allen, O. M. Self, W. H. Awtrey, Mrs. Ethel Darnell, W. T. Sadler and Grady Childress. Topographic surveys have been completed on farms owned by O. M. Self and G. P. Meissner. These surveys will be used in working out improved methods of irrigation water application. Eddie Ramm made application for soil conservation assistance on 320 acres of land. Well locations were made last

week for L. A. Wells and Eddie Ramm.

A conservation survey has been completed on 160 acres owned by A. J. Gregory.

PIERCE FAMILY WILL MOVE TO SEYMOUR

A farm sale is being held today at the L. B. Pierce place 4 miles northeast of Muleshoe. Mr. Pierce recently sold the farm to J. D. Klepper.

The farm consists of 66 acres. Mr. Pierce and family are moving to Seymour, Texas, where he has bought a one hundred acre place. They have been here about a year.

HOW YOU WILL BENEFIT BY READING

the world's daily newspaper—**THE CHRISTIAN SCIENCE MONITOR.** You will find yourself one of the best-informed persons in your community on world affairs when you read this world-wide daily newspaper regularly. You will gain fresh, new viewpoints, a fuller, richer understanding of today's vital news—PLUS help from its exclusive features on homemaking, education, business, theater, music, radio, sports. Enclosed is \$1, for which please send me The Christian Science Monitor for one month. Name _____ Street _____ City _____ Zone _____ State _____

LUBBOCK, TEXAS
Krueger, Hutchinson and Overton Clinic

GENERAL SURGERY J. T. Krueger, M.D., F.A.C.S. J. H. Bibles, M.D., F.A.C.S. (Ortho) H. E. Mast, M.D., F.A.C.S. (Urology)	OBSTETRICS O. R. Hand, M.D. Frank W. Hudgins, M.D. (Gynecology)
EYE, EAR, NOSE & THROAT J. T. Hutchinson, M.D. Ben B. Hutchinson, M.D. E. M. Blake, M.D.	INTERNAL MEDICINE W. H. Gordon, M.D. (F.A.C.P.) R. H. McCarty, M.D.
INFANTS AND CHILDREN M. C. Overton, M.D. Arthur Jenkins, M.D. J. B. Rountree, Jr., M.D.	GENERAL MEDICINE G. S. Smith, M.D., (Allergy) R. K. O'Loughlin, M.D. X-RAY and LABORATORY A. G. Barsh, M.D.

J. H. Felton, Business Manager

Earth Host To Workers Nov. 21

A workers conference of the West Plains Baptist association will be held at the First Baptist church of Earth Friday, November 21. The following program has been arranged: Song and Devotional Service, Melvin Rathael; Echoes from the Stewardship Campaign, W. L. Bri-

an; Wayland College, Dr. J. W. Marshall; Announcements, Special Music, Wayland College; Challenge: Presented by A. A. Brian; Noon Meal, Served by Host Church; W. M. U. and Board Meetings; Song Service; Business Session; Special Music, Wayland College; Inspirational Address, Mrs. Lake Pylant.

MENEFEES ATTENDED COUNTY OFFICIALS MEET

Mr. and Mrs. W. S. Menefee of Parmer County attended the County Judges and Commissioners Association meeting held last week in Laredo, returning Saturday. Mr. Menefee is commissioner for the southeast precinct of Parmer county.

They report a fine program was held and that the entertainment was excellent. Included was a trip to Monterrey, Mexico, where they spent one night. The Laredo people displayed a great brand of hospitality towards their guests, the Menefees said.

WRITING QUEEN



MENOMONIE, WIS.—The art of personal letter writing will never be lost if young people away from home write to their parents once a day, says Lydia Prok, above, as she invites everybody to take pen in hand and observe letter writing week. Beginning with this event in October and continuing through the holidays if every person wrote only 10 letters to friends and relatives, more than a billion and a half letters would be mailed. Lydia, visiting the Parker Pen Company ink plant in Menomonee sees the ink start to flow to meet the huge holiday demand, which will run into thousands of gallons.

Thanks To All!

Having sold our restaurant, Royce's Cafe, we wish to extend thanks to all our customers and friends who have patronized us. It has been a real pleasure to serve the people of Muleshoe and surrounding territory during the seven years we have been in business.

Royce Garth will remain as cook. We assure you that everyone will strive to give you equally as good service and food as in the past. We recommend the good ladies who are taking over the cafe and we hope that you will continue to patronize this cafe.

Thanks again!

Mr. and Mrs. Royce Garth

Steed Funeral Home

SERVING MULESHOE AND SURROUNDING TERRITORY OVER TWENTY YEARS

Muleshoe Phone 47 Clovis Phone 14

FOR **AMBULANCE SERVICE**

Call **Howard Cox** Day Phone **67-W** Night Phone **275-J**

Steed Funeral Home

L. V. SPARKS, Co-Owner and Manager

● Ambulance Service ● Funeral Service

LET

W. D. Wanzor, Auctioneer

SELL YOUR SALE FARM SALES A SPECIALTY

WORK WITH YOU FROM THE TIME SALE IS BOOKED UNTIL IT IS SOLD

For Sale Date Call 15-J
Muleshoe, Texas

FORD Service makes FORDS purr-r-r

...and keeps your pocketbook happy 4 ways:

- 1. Ford-trained Mechanics** save money because they know Fords best—quickly make your Ford like new again.
- 2. Genuine Ford Parts** are made right, fit right and last longer. And fewer parts to buy means money saved on replacements.
- 3. Factory-approved Methods** make pocketbooks happy, because they assure you a better, faster job.
- 4. Special Ford Equipment** is designed to check Ford work completely, to cut down future repairs, and that saves, too.

There's no place like HOME for Ford Service

Your Ford Dealer Knows Fords Best

Motor Co.

Phone 33 Muleshoe, Texas

Crosley Radios Combination Models Table Models "AB" Pack Batteries Ironrite Ironer Easy Washing Machine Gasoline Motor	Heaters Gas and Butane Clayback and Circulating Tepfer Junior Washing Machine Prmeier Vacuum Sweepers	Linoleum Rugs 9 x 12 Linoleum Yardage 6 ft. and 9 ft. PROCTOR Electric Irons Betty Crocker Electric Irons Hot Water Heater Butane 20 gal.
---	--	--

New McCORMICKS Used Furniture

dinn
at
ther, M
who un
lock Me



"Why Santa, you darling!
it's from ..."

JOHNSON - POOL

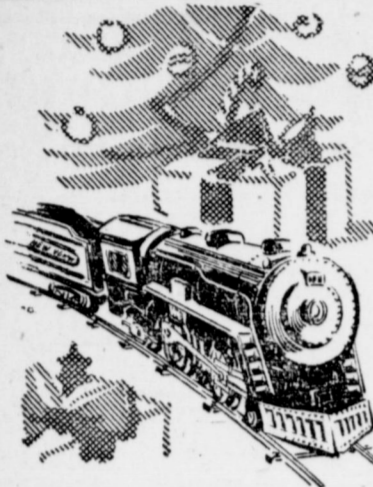

The Train Value Of The Year
Electric Freight Train
2.30 Down
1.25 A Week **22.95**
• Track forms 155" oval
• Train is 46 1/2" long
Realistic replica of a modern locomotive. Includes a tender, gondola, tank car, box car, and caboose. Also track connector and transformer.
Other Electric Trains 14.95
Mechanical Trains . 4.39 and 5.69



Hours Of Pleasure Educational, Too
Motorized Building Set
9.95
• Has "Wasp" air-cooled motor
• 34 construction items
Give them something to build. An extremely rugged set. Unlimited possibilities for building.
Metal Building Set 4.50



For Young Musicians
De Luxe Piano
4.98
A cherished gift. Beautiful bell-like tones. 18 keys, music rack, and book.
Toy Grand Piano 2.95

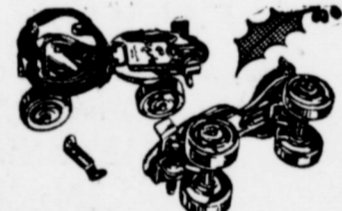

For Active Youngsters
Roller Skates
1.98
Constructed of sturdy steel. Wheels equipped with dust cap. Skate key included.
"Featherweight" Skates 5.98



Goes Like A Streak
Velocipede
1.35 Down
1.25 a Week 14" **13.45**
For speedy, spirited youngsters. Sturdy. Rubber tires. Leather saddle.
15" 14.95 20" 18.95

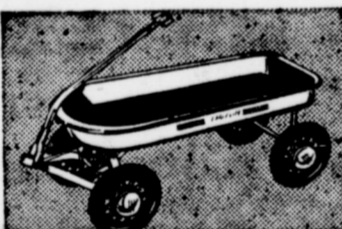

Sleek Looking, Fast Moving
Steel Wagon
1.20 Down
1.25 A Week **11.95**
Aero-Flite wagon. All-steel one-piece body. Artillery spoke wheels. Rubber tires. Two-tone, ivory and maroon.

★ TOYS THAT TEACH ★



The Doll Of Her Dreams
Famous Horsman 15" Crying Voice Doll
2.45
• Moving eyes and lashes
• Head turns
• Composition legs, arms and head
This is the doll with the flirty, flirty eyes and beautiful long lashes. Lovely matching dress and bonnet. Panties, shoes and stockings.
Other Horsman Dolls 4.98 to 7.95



It's "Happy Dreams" For Dolly In This
Dropside Bassinette
3.49
• Sturdily constructed
• Steel slide-rods
Finished in gleaming enameled pink. Fancy designed cardboard mattress reinforced with wooden slats. Overall size is 26 1/4" long, 16 1/4" wide, 27 3/4" high.

★ Play-Learn TOYS ★

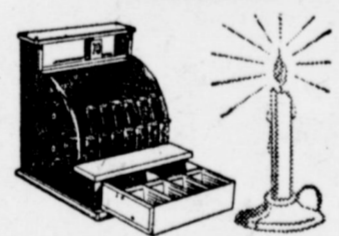

For Junior Storekeepers
Cash Register
4.98
Precision made replica of standard model. Bell rings when drawer pops out.
Register Bank 1.19



Tea Party Time Thought
22-Piece Tea Set
1.59
Lovely delft blue service for six in durable, unbreakable enameled metal.
Plastic Tea Sets 98c and 1.95



The FIRST Complete Electric Drill Set
2.50 Down
1.25 Per Week **25.50**
• Pistol Grip Drill
• 14-Piece Hi-Speed Drill Kit
• 1/4 Inch Capacity
Each piece in this deluxe set is made to highest specifications and tailored to the most exacting requirements of the home craftsman or repairman. Universal drill motor operates on AC or DC. Cast aluminum handle. Drill sizes from 1/8" to 3/8". Handsome steel utility box.



The Truest Voice Of Radio
New AM-FM Mantola CONSOLE COMBINATION
229.50
A superlative achievement of radio craftsmanship. Newest FM with its freedom from static or background noises. Automatic record changer with crystal pick-up. Large 15" Electrodynamic speaker.
78.00 Down
3.00 Weekly



Corn Is Preserved In New Field Method

Ice-Dipping Keeps Sugar Content of Vegetable

By W. J. DRYDEN
Ice-dipping of sweet corn in the fields has been tried out during the past season and has proven that all possibility of the corn losing its sugar content has been eliminated. The ice water on the field made it possible to dip the sweet corn in water immediately, thus keeping in



Top: Harvesting the corn. Center: Bagged corn placed in large tank for ice bath. Bottom: Pre-diced corn on the market.

the tenderness which usually is destroyed if the ears are exposed to temperatures above 40 degrees for a matter of even a few hours. The tests were conducted by the University of Illinois in cooperation with A & P stores.

Tapioca Starch Made From New Waxy Corn

A substitute for tapioca starch now is being made from waxy corn. It is enough like the real tapioca to have been used successfully for a few purposes formerly considered the rightful domain of tapioca. The particular type of waxy corn was discovered in China by an American missionary. Seeds were sent to the United States 37 years ago. From this seed has been developed a satisfactory waxy hybrid.

Farmers Urged to Pay Cash for Machinery

In many cases it will be good business for farmers to spend more money for labor-saving machinery. Many farmers are now in position to pay cash for machinery. By paying cash, they avoid the risks of having to pay this year's debts out of next year's income. They know that debt payments, which seem reasonable at present incomes, could be too heavy if income fell off sharply. With increased shortage in labor and the high cost of labor, many farmers will find it profitable to gear their purchases of machinery toward those that offer the most in labor saving.

Home Refrigerators Supplement Lockers

The idea of supplementing central locker plant service with home-type refrigerators that include compartments for freezing and for storing frozen foods is one that appeals to farmers who are equipped with electricity. Larger frozen cabinets now are available for farm use in which a large part of the winter supply of frozen fruits, vegetables and meats may be stored. In some cases it still may be advisable to use community or co-operative locker plants for the larger amount of frozen foods needed.

Drug Proves Effective In Killing Tree Borer

When applying paradichlorobenzene to kill off tree borers, take hoe and pull the soil back from 1 tree, down to the crown of the root system. Scrape off all gum and loose bark. Then pull the soil back up around the tree, to a height of about six to eight inches, and smooth off the top of the mound. Then apply one ounce of paradichlorobenzene for a tree that's over three years of age.

SEE YOUR DOCTOR

Bring Your PRESCRIPTION to US

YOUR PRESCRIPTION STORE

WESTERN DRUG CO.

The Leading Drug Store in Muleshoe

ARE YOU DISCOURAGED?

A torn and yellow clipping from an old newspaper, recently fell out of a book. We reproduce its contents, as appropriate and for the consideration of those who become discouraged.

"When Abraham Lincoln was a young man he ran for the Legislature in Illinois and was badly swamped.

"He next entered business, failed, and spent 17 years of his life paying off the debts of a worthless partner.

"He was in love with a beautiful young woman to whom he became engaged, then she died.

"Later he married a woman who was a constant burden to him.

"Entering politics again, he ran for Congress and was badly defeated again.

"He then tried to get an appointment to the U. S. Land Office but failed.

"He became a candidate for the U. S. Senate and was badly defeated.

"In 1856 he became a candidate for the Vice Presidency and was again defeated.

"In 1858 he was defeated by Douglas. (For the U. S. Senate.)

"One failure after another ... Bad Failures ... Great setbacks.

"In the face of all this he eventually became one of the country's greatest men, if not the greatest.

"When you think of a series of setbacks like this, doesn't it make

you feel small to become discouraged when you think you are having a hard time in life or because some Plan or Program you want takes a little more time and effort than you thought it would take." Are You Still Discouraged?

Mostly Static --

By BERRY
Howdy Folks: Over in Sudan a farmer is reported to have fed his cows bird seed so he could sell cheap milk.

They tell, also he has a helper so clumsy he's always getting in the way.

We could even go farther and say he has a duck that got smaller and smaller. He grew down.

Daisy Dope laughed and laughed when some one told her evaporated milk came from a can. She said no one could fool her, she knows it comes from a dry cow.

They say that cows give milk. We always found you had to take it from them.

We DO give service. You won't have to take that from us.

Give us a chance to prove it.

Berry Electric

Phone 98 Muleshoe

STOP IN TODAY AND SEE OUR

COMPLETE LINE OF

Gencine Chevrolet Accessories

- including ● Radios
● Seat Covers
● Trim Rings
● White Sidewall Units
● Clocks
● Fender and Bumper Guards

Put Extra Pleasure In Your Motoring

C. & H. Chevrolet Co.

Muleshoe Texas

Phone 12

B.F. Goodrich

CHRISTMAS GIFT IDEAS